

# Crestwood West-Orchard Grass Hills NEIGHBORHOOD PROFILE

June 2022

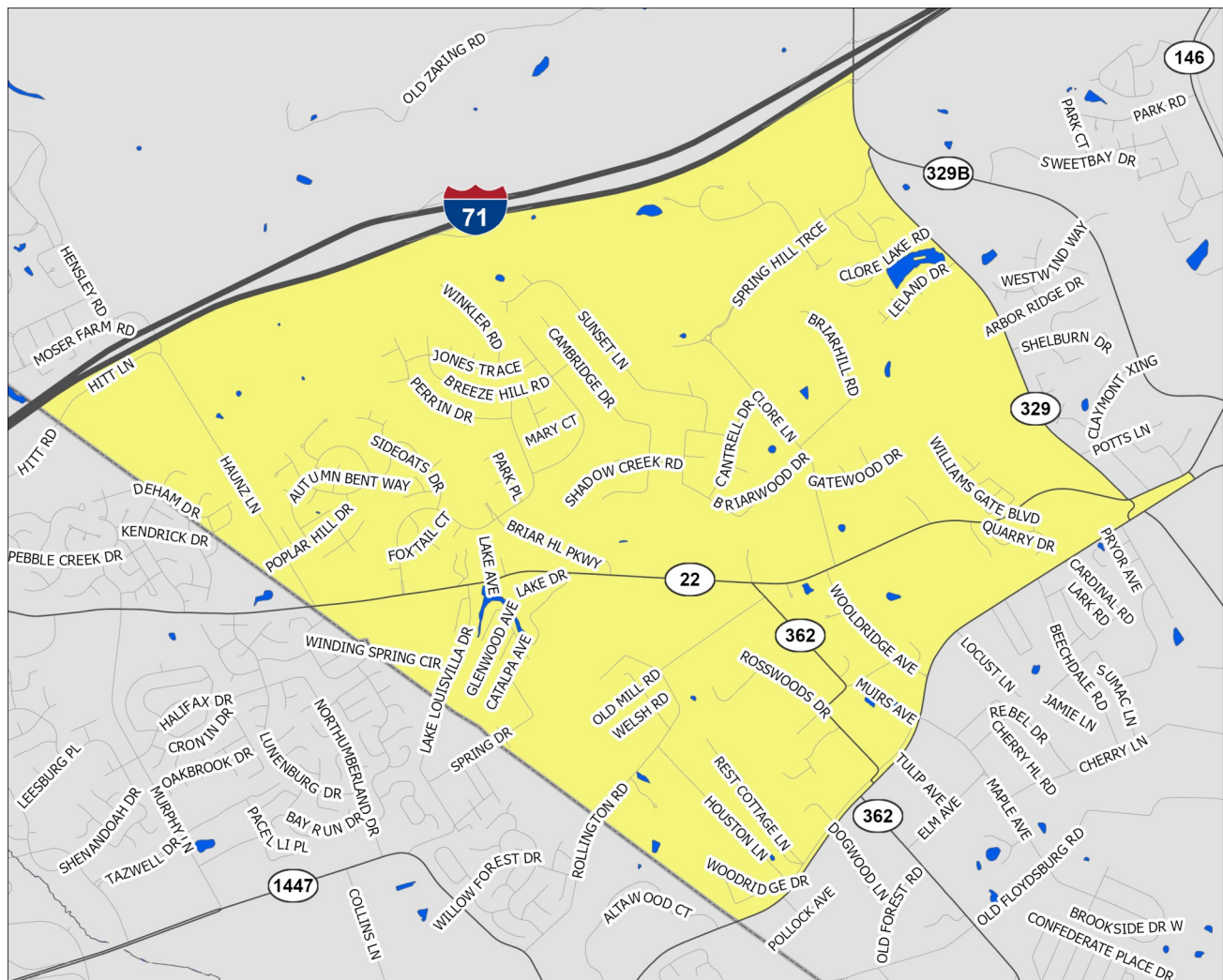

A Partnership Between Metro  
United Way and the Kentucky  
State Data Center at the  
University of Louisville



Scale = 1:25,350

Census Tract: 306.01

Oldham County, Kentucky

## Crestwood West-Orchard Grass Hills

- Interstate Highways
- US/State Highways
- Local Streets
- Rivers-Lakes-Streams

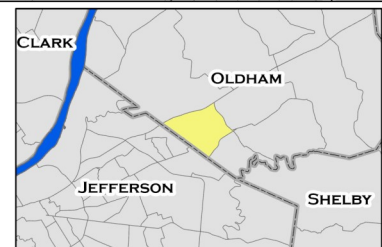

This profile uses census tracts to approximate neighborhoods. Census tracts are statistical units used by the Census Bureau to enumerate data within small areas, and typically align well (but not perfectly) with traditional neighborhoods.

# POPULATION CHARACTERISTICS

## Age and Sex

	CW-OGH		County	MSA
	Estimate	Percent	Percent	Percent
Total population	7,074	—	66,508	1,262,287
Male	3,341	47%	52%	49%
Female	3,733	53%	48%	51%

	CW-OGH		County	MSA
	Estimate	Percent	Percent	Percent
Population under age 5	301	4%	5%	6%
Under age 3	133	2%	3%	4%
Age 3 and 4	168	2%	2%	2%
Population under age 18	2,039	29%	25%	22%
Age 5 to 14	1,353	19%	15%	13%
Age 15 to 17	385	5%	5%	4%
Population age 18 to 64	4,311	61%	61%	62%
Population age 65 and over	724	10%	13%	16%

## Race, Ethnicity, and Nativity

	CW-OGH		County	MSA
	Estimate	Percent	Percent	Percent
White, non-Hispanic/Latino	6,187	87%	88%	75%
Black, non-Hispanic/Latino	250	4%	4%	15%
Asian, non-Hispanic/Latino	92	1%	2%	2%
Hispanic/Latino, of any race	336	5%	4%	5%
Multiple races, non-Hispanic/Latino	207	3%	2%	3%
Other, non-Hispanic/Latino	2	0%	0%	0%
Foreign born	215	3%	4%	6%

## Veteran Status

	CW-OGH		County	MSA
	Estimate	Percent	Percent	Percent
Civilian population 18 years and over	5,015	—	49,512	978,060
Veterans	341	7%	8%	8%

Data Source: U.S. Census Bureau, 2016-2020 American Community Survey. Note: Percentages may not sum to 100 due to rounding.  
MSA=Metropolitan Statistical Area

# POPULATION CHARACTERISTICS

## Households and Families

	CW-OGH		County	MSA
	Estimate	Percent	Percent	Percent
Total households	2,200	—	21,259	497,106
Married couple family households	1,586	72%	70%	46%
w/related children	916	42%	37%	18%
Male householder family households	76	3%	4%	5%
w/related children	76	3%	3%	3%
Female householder family households	165	8%	9%	13%
w/related children	147	7%	6%	8%
Non-family households	373	17%	17%	37%
Single person households	274	12%	14%	31%
Population in group quarters	12	0%	6%	2%

## Population Projections

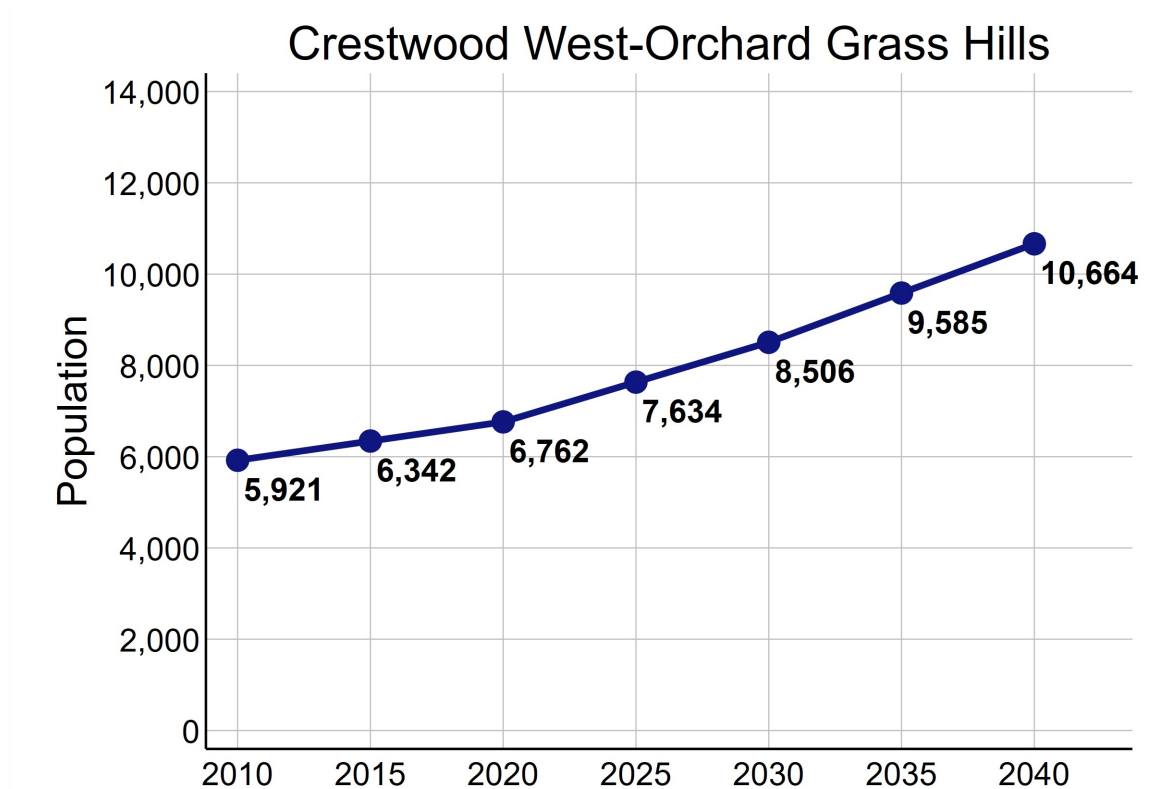

Data Source: U.S. Census Bureau, 2016-2020 American Community Survey. STATS Indiana, Kentucky State Data Center 2022 Population Projections. Note: Percentages may not sum to 100 due to rounding.

# ECONOMIC CHARACTERISTICS

## Income

	CW-OGH	County	MSA
Median household income (in 2020 dollars)	\$106,385	\$103,761	\$60,891
Median earnings for full-time male workers	\$78,958	\$74,378	\$52,300
Median earnings for full-time female workers	\$41,326	\$35,093	\$31,196
Gini coefficient	0.42	0.44	0.46

## SNAP Benefits

	CW-OGH		County	MSA
	Estimate	Percent	Percent	Percent
Households receiving SNAP Benefits	45	2%	4%	9%
Households with public assistance (PA) income	4	0%	1%	2%
Households receiving either SNAP or PA	49	2%	4%	10%

## Vehicles Available

	CW-OGH		County	MSA
	Estimate	Percent	Percent	Percent
Households with no vehicle	48	2%	2%	7%

Data Source: U.S. Census Bureau, 2016-2020 American Community Survey.



# ECONOMIC CHARACTERISTICS

## Poverty Status of Individuals

	CW-OGH		County	MSA
	Estimate	Percent	Percent	Percent
Total population below federal poverty line (FPL)	359	5%	5%	12%
Population under 18 years below FPL	147	7%	6%	17%
Population under 6 years below FPL	75	21%	6%	19%
Population age 6 to 11 below FPL	53	6%	5%	18%
Population age 12 to 17 below FPL	19	3%	6%	16%
Population age 18 to 64 below FPL	170	4%	5%	11%
Population age 65 and over below FPL	42	6%	4%	8%
Total population below 150% of the FPL	534	8%	8%	20%
Population under 18 years below 150% of the FPL	195	10%	10%	29%
Population under 6 years below 150% of the FPL	95	26%	13%	32%
Population age 6 to 11 below 150% of the FPL	71	8%	8%	30%
Population age 12 to 17 below 150% of the FPL	29	4%	9%	24%
Population age 18 to 64 below 150% of the FPL	280	6%	8%	18%
Population age 65 and over below 150% of the FPL	59	8%	8%	16%
Total population below 185% of the FPL	599	8%	11%	26%
Population under 18 years below 185% of the FPL	225	11%	13%	35%
Population under 6 years below 185% of the FPL	95	26%	16%	40%
Population age 6 to 11 below 185% of the FPL	101	11%	11%	37%
Population age 12 to 17 below 185% of the FPL	29	4%	13%	30%
Population age 18 to 64 below 185% of the FPL	299	7%	10%	23%
Population age 65 and over below 185% of the FPL	75	10%	12%	22%
Total population below 200% of the FPL	784	11%	13%	28%
Population under 18 years below 200% of the FPL	309	15%	15%	38%
Population under 6 years below 200% of the FPL	107	30%	20%	42%
Population age 6 to 11 below 200% of the FPL	142	16%	13%	39%
Population age 12 to 17 below 200% of the FPL	60	8%	15%	33%
Population age 18 to 64 below 200% of the FPL	381	9%	12%	25%
Population age 65 and over below 200% of the FPL	94	13%	14%	25%

Data Source: U.S. Census Bureau, 2016-2020 American Community Survey.

# ECONOMIC CHARACTERISTICS

## Poverty Status

Poverty status is determined by comparing a family's income to defined income thresholds that vary by family size and composition. If a family's total income is less than the established threshold for a family of that size, then that family and every individual in it is considered in poverty. The official poverty thresholds do not vary geographically, but they are updated for inflation annually. The official poverty definition uses money income before taxes and does not include capital gains or non-cash benefits (such as public housing, Medicaid, and food stamps).

The 2022 Poverty Guidelines as established by the U.S. Department of Health and Human Services:

Number of persons in household	Poverty guideline
1	\$13,590
2	\$18,310
3	\$23,030
4	\$27,750
5	\$32,470
6	\$37,190
7	\$41,910
8	\$46,630

## Poverty Status of Families

	CW-OGH		County	MSA
	Estimate	Percent	Percent	Percent
Families	1,827	—	17,662	314,935
Families below federal poverty line (FPL)	67	4%	4%	8%
Families below 150% of the FPL	101	6%	7%	15%
Families below 185% of the FPL	121	7%	10%	20%
Families below 200% of the FPL	188	10%	12%	22%
Families with related children	1,139	62%	55%	55%
Families with related children below FPL	58	3%	2%	6%

Data Source: U.S. Census Bureau, 2016-2020 American Community Survey.

# ECONOMIC CHARACTERISTICS

An **unemployed** person is someone who does not have a job, but is actively looking for a job and is available for work. The unemployment rate is calculated as the number of unemployed persons in an age group divided by the sum of the number of employed and unemployed persons in that age group.

A person who is **not in the labor force** is someone who does not have a job, and is not looking for one. This includes students, retirees, those taking care of children or other family members, and others who are neither working nor seeking work. The rate of labor force participation is calculated as the number of persons not in the labor force in an age group divided by the population in that age group.

## Labor Force Status

	CW-OGH		County	MSA
	Estimate	Percent	Percent	Percent
Age 16-19—Unemployed	14	9%	15%	13%
Age 20-21—Unemployed	109	35%	15%	9%
Age 22-24—Unemployed	4	3%	5%	9%
Age 25-64—Unemployed	44	1%	2%	4%
Age 65 and over—Unemployed	0	0%	2%	3%
Total unemployed, age 16 and over	171	5%	4%	5%

	CW-OGH		County	MSA
	Estimate	Percent	Percent	Percent
Age 16-19—Not in the labor force	232	61%	56%	53%
Age 20-21—Not in the labor force	4	1%	21%	23%
Age 22-24—Not in the labor force	40	25%	19%	17%
Age 25-64—Not in the labor force	624	17%	24%	21%
Age 65 and over—Not in the labor force	574	79%	77%	80%
Total not in the labor force, age 16 and over	1,474	28%	35%	35%

Data Source: U.S. Census Bureau, 2016-2020 American Community Survey.

# ECONOMIC CHARACTERISTICS

## Class of Worker

	CW-OGH		County	MSA
	Estimate	Percent	Percent	Percent
Private company/organization	2,392	67%	70%	74%
Nonprofit company/organization	304	9%	7%	8%
Local government	278	8%	6%	5%
State government	197	6%	5%	4%
Federal government	24	1%	1%	2%
Self-employed or unpaid family worker	374	10%	11%	8%

## Weeks and Hours Usually Worked

	CW-OGH		County	MSA
	Estimate	Percent	Percent	Percent
Works 48-52 weeks/year, 35 or more hours/week	2,502	67%	69%	69%
Works 48-52 weeks/year, less than 35 hours/week	470	13%	10%	11%
Works 0-47 weeks/year, 35 or more hours/week	281	7%	9%	10%
Works 0-47 weeks/year, less than 35 hours/week	504	13%	12%	11%

Data Source: U.S. Census Bureau, 2016-2020 American Community Survey. Note: Percentages may not sum to 100 due to rounding.

# ECONOMIC CHARACTERISTICS

## Journey to Work

	CW-OGH		County	MSA
	Estimate	Percent	Percent	Percent
Drives alone in car	2,827	91%	92%	86%
Bus	11	0%	0%	2%
Bike	0	0%	0%	0%
Walk	14	0%	1%	2%
All other modes	246	8%	7%	10%

	CW-OGH		County	MSA
	Estimate	Percent	Percent	Percent
Commutes less than 10 minutes	235	8%	9%	10%
Commutes 10-19 minutes	658	21%	19%	30%
Commutes 20-29 minutes	1,002	32%	25%	28%
Commutes 30-44 minutes	981	32%	35%	23%
Commutes 45-59 minutes	83	3%	7%	6%
Commutes 60 or more minutes	139	4%	6%	4%

	CW-OGH		County	MSA
	Estimate	Percent	Percent	Percent
Works at home	401	11%	10%	7%

Data Source: U.S. Census Bureau, 2016-2020 American Community Survey. Note: Except for "Works at Home", estimates limited to population who commute. Percentages may not sum to 100 due to rounding.

# ECONOMIC CHARACTERISTICS

“Place of Work” identifies jobs located within the neighborhood and held by workers from **inside or outside** of the neighborhood. “Home Neighborhood of Worker” identifies jobs held by neighborhood residents, which may be located **inside or outside** of the neighborhood. The workplace is based on the administrative address, and may or may not be the location that a worker reports to most often.

## Jobs by Place of Work (2019)

	CW-OGH		County	MSA
	Estimate	Percent	Percent	Percent
Total full and part-time jobs	839	—	16,713	653,432
Agriculture and mining	1	0%	1%	0%
Construction	86	10%	6%	4%
Manufacturing	96	11%	6%	13%
Trade	139	17%	14%	15%
Transportation, warehousing, and utilities	3	0%	1%	9%
Finance, insurance, information, and real estate	21	3%	14%	9%
Professional services	61	7%	6%	5%
Management and administration	39	5%	5%	8%
Education	3	0%	14%	7%
Health care	291	35%	12%	13%
Entertainment, arts, and recreation	2	0%	2%	2%
Accommodations and food service	66	8%	8%	9%
Other services	25	3%	2%	3%
Public administration	6	1%	8%	3%

## Jobs by Home Neighborhood of Worker (2019)

	CW-OGH		County	MSA
	Estimate	Percent	Percent	Percent
Total full and part-time jobs	3,234	—	31,797	613,518
Agriculture and mining	7	0%	1%	0%
Construction	126	4%	4%	4%
Manufacturing	296	9%	11%	13%
Trade	452	14%	15%	15%
Transportation, warehousing, and utilities	213	7%	6%	8%
Finance, insurance, information, and real estate	391	12%	11%	8%
Professional services	234	7%	7%	5%
Management and administration	225	7%	7%	8%
Education	275	9%	10%	8%
Health care	452	14%	13%	13%
Entertainment, arts, and recreation	76	2%	2%	2%
Accommodations and food service	288	9%	8%	9%
Other services	97	3%	3%	3%
Public administration	102	3%	4%	3%

Data Source: U.S. Census Bureau, Longitudinal Employer-Household Dynamics Origin-Destination Employment Statistics (LODES). Note: Percentages may not sum to 100 due to rounding.



# EDUCATION CHARACTERISTICS

## School Enrollment

	CW-OGH		County	MSA
	Estimate	Percent	Percent	Percent
Population age 3 and 4	168	—	1,576	31,544
Population age 3 and 4, enrolled in school	102	61%	58%	42%
Enrolled in Public school	59	35%	26%	20%
Population age 5 to 14	1,353	—	10,203	158,051
Population age 5 to 14, enrolled in school	1,297	96%	97%	96%
Enrolled in Public school	1,180	87%	86%	79%
Population age 15 to 17	385	—	3,385	48,770
Population age 15 to 17, enrolled in school	385	100%	99%	97%
Enrolled in Public school	337	88%	85%	79%
Population age 18 to 24	657	—	5,597	105,506
Population age 18 to 24, enrolled in school	298	45%	48%	43%

## English Proficiency

	CW-OGH		County	MSA
	Estimate	Percent	Percent	Percent
Population age 3+ speaking Spanish	191	3%	2%	4%
w/limited English proficiency	67	1%	1%	2%
Population age 3+ speaking Asian/PI language	10	0%	1%	1%
w/limited English proficiency	3	0%	0%	1%
Population age 3+ speaking Arabic	0	0%	0%	0%
w/limited English proficiency	0	0%	0%	0%
Population age 3+ speaking other language	80	1%	1%	2%
w/limited English proficiency	2	0%	0%	1%

Data Source: U.S. Census Bureau, 2016-2020 American Community Survey.

# EDUCATION CHARACTERISTICS

## Educational Attainment

	CW-OGH		County	MSA
	Estimate	Percent	Percent	Percent
Population age <b>18 to 24</b>	657	—	5,597	105,506
Less than 9th grade education	2	0%	2%	1%
9th thru 12th grade education	16	2%	13%	11%
High school graduate/GED	289	44%	33%	36%
Some college, no degree	315	48%	41%	36%
Associate degree	3	0%	2%	4%
Bachelor's degree	32	5%	9%	11%
Graduate or professional degree	0	0%	1%	1%

	CW-OGH		County	MSA
	Estimate	Percent	Percent	Percent
Population age <b>25 and over</b>	4,378	—	43,988	873,573
Less than 9th grade education	111	3%	2%	3%
9th thru 12th grade education	57	1%	4%	7%
High school graduate/GED	701	16%	20%	29%
Some college, no degree	875	20%	23%	22%
Associate degree	348	8%	9%	9%
Bachelor's degree	1,343	31%	25%	18%
Graduate or professional degree	943	22%	18%	12%

Data Source: U.S. Census Bureau, 2016-2020 American Community Survey, Note: Percentages may not sum to 100 due to rounding.

# EDUCATION CHARACTERISTICS

## Field of Degree of Bachelor's Degree Holders

	CW-OGH		County	MSA
	Estimate	Percent	Percent	Percent
Total degrees	2,417	—	20,299	282,998
Science and engineering				
Computers, mathematics, and statistics	150	6%	4%	4%
Biological, agricultural, environmental sciences	179	7%	6%	5%
Physical and related sciences	98	4%	3%	3%
Psychology	92	4%	5%	5%
Social sciences	130	5%	8%	7%
Engineering	151	6%	7%	6%
Multidisciplinary studies	0	0%	0%	1%
Science and engineering related fields	347	14%	11%	11%
Business	559	23%	24%	21%
Education	288	12%	11%	12%
Arts, humanities, and other				
Literature and languages	57	2%	3%	4%
Liberal arts and history	63	3%	4%	6%
Visual and performing arts	135	6%	3%	4%
Communications	79	3%	5%	5%
Other	89	4%	6%	6%

Data Source: U.S. Census Bureau, 2016-2020 American Community Survey. Note: Percentages may not sum to 100 due to rounding.

# EDUCATION CHARACTERISTICS

## Oldham County Public Schools

Crestwood West-Orchard Grass Hills neighborhood is highlighted in yellow. Thick dashed lines represent school catchment area boundaries.

### Nearby Schools in Jefferson County

Jefferson County Public Schools students are assigned to a “resides” (home) school, and for elementary students a cluster, based on their home address. Students may attend their resides school, other schools within the cluster, or apply for traditional and magnet schools within the district. There are also alternative schools serving particular segments of the population. The maps on this page

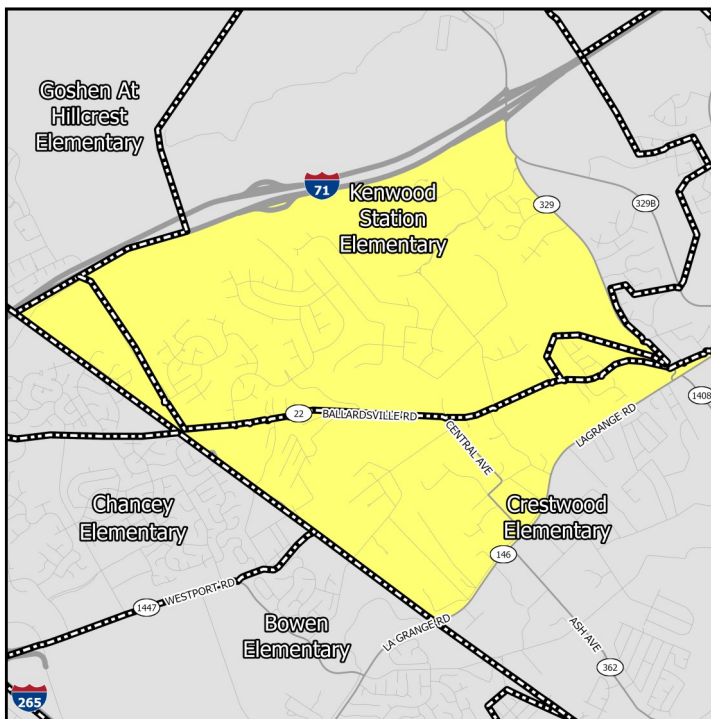

**Elementary Schools**

### Middle Schools

show only the “resides” schools for students within a particular neighborhood. Additional information on JCPSS student assignment – which has recently been revised – can be found on their website.

### Nearby Schools in Indiana

Indiana schools have open enrollment policies that allow for intra-district and inter-district transfers. The maps on this page show only the schools assigned to a student within a particular neighborhood based on their home address. Additional information on open enrollment policies can be obtained from individual district offices.

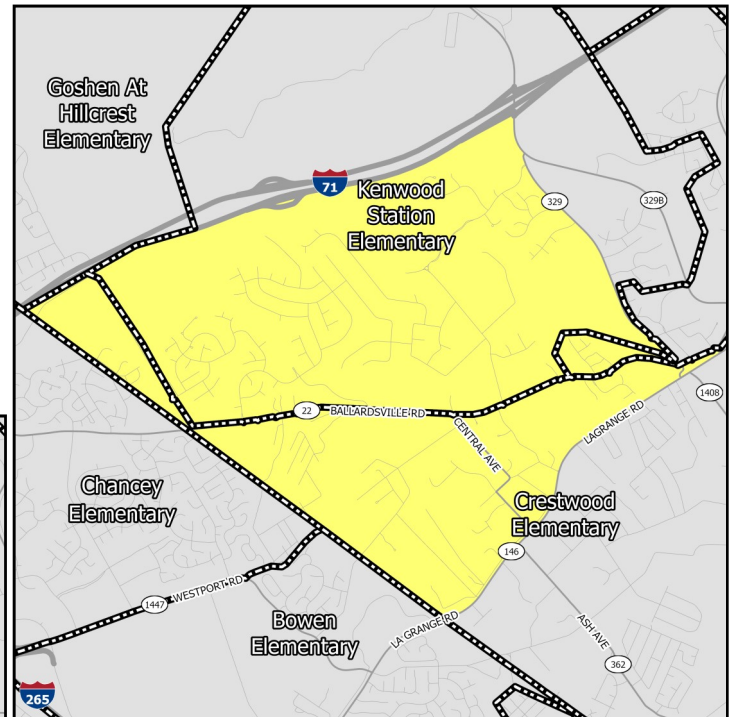

**High Schools**

# EDUCATION CHARACTERISTICS

## Oldham County Public Schools

Schools Serving Neighborhood	Level	Cluster	Enrollment	Non-White	Free Lunch Eligible	Student/Teacher	KDE/IDOE Grade
Camden Station	Elementary	—	512	17.0%	21.0%	12.1	4
Crestwood	Elementary	—	578	19.0%	31.4%	13.8	4
Kenwood Station	Elementary	—	673	12.6%	14.7%	14.8	4
South Oldham	Middle	—	844	17.4%	22.8%	17.7	3
South Oldham	High	—	1,363	15.0%	25.7%	19.4	4

Data Source: National Center for Education Statistics, Kentucky Department of Education (KDE), Indiana Department of Education (IDOE), Jefferson County Public Schools, 2020-2021 Academic Year. Note: KDE grade is the number of stars — out of 5 — that the Kentucky school or district received on the most recent (2018-2019) school accountability report. IDOE grade is the A-F grade that the Indiana school or district received on the most recent (2018-2019) school accountability report.

# EDUCATION CHARACTERISTICS

## Oldham County Public Schools

Schools Serving Neighborhood	Level	Reading Proficiency	Math Proficiency	KG Ready	Graduation Rate	College Transition
Camden Station	Elementary	69.9%	63.5%	55.4%	—	—
Crestwood	Elementary	63.0%	58.4%	59.3%	—	—
Kenwood Station	Elementary	68.6%	67.1%	70.0%	—	—
South Oldham	Middle	73.2%	64.7%	—	—	—
South Oldham	High	68.0%	66.2%	—	99.4%	81.3%

Data Source: Kentucky Department of Education, Indiana Department of Education, 2018-2019 Academic Year. Note: KG=Kindergarten.



# HOUSING CHARACTERISTICS

## Housing Units

	CW-OGH		County	MSA
	Estimate	Percent	Percent	Percent
Total housing units	2,268	—	22,225	547,307
Occupied housing units	2,200	97%	96%	91%
Owner occupied	1,876	85%	86%	67%
Renter occupied	324	15%	14%	33%
Vacant housing units	68	3%	4%	9%

	CW-OGH		County	MSA
	Estimate	Percent	Percent	Percent
Single-family housing units	2,242	99%	92%	73%
Multi-family housing units	26	1%	6%	23%
2-4 unit structures	0	0%	2%	8%
5-9 unit structures	26	1%	3%	6%
10+ unit structures	0	0%	2%	10%
Other housing units	0	0%	2%	3%

## Home Value/Rent

	CW-OGH	County	MSA
Median reported value of owner occupied housing units	\$341,400	\$299,300	\$177,400
Median gross rent of renter occupied housing units	\$1,373	\$964	\$882
Median contract rent of renter occupied housing units	\$1,134	\$777	\$719

## Internet Access

	CW-OGH		County	MSA
	Estimate	Percent	Percent	Percent
Households w/internet access of any type	2,104	96%	94%	87%
Households w/any broadband internet access	2,067	94%	92%	85%
Households w/cell phone internet access only	66	3%	6%	12%
Households w/no internet access	96	4%	6%	13%

Data Source: U.S. Census Bureau, 2016-2020 American Community Survey. Note: Percentages may not sum to 100 due to rounding. **Contract rent** is the amount indicated on the lease. **Gross rent** includes the estimated monthly cost of utilities that are paid by the tenant.

# HOUSING CHARACTERISTICS

## Housing Cost Burden

According to the U.S. Department of Housing and Urban Development, households that spend more than 30% of their income on housing are considered cost burdened and may have difficulty affording necessities such as food, transportation, and medical care.

	CW-OGH		County	MSA
	Estimate	Percent	Percent	Percent
Renters paying 30%+ income on housing	54	19%	34%	43%
Owners paying 30%+ income on housing (mortgage)	296	20%	20%	20%
Owners paying 30%+ income on housing (no mortgage)	24	6%	6%	10%

## Land Use

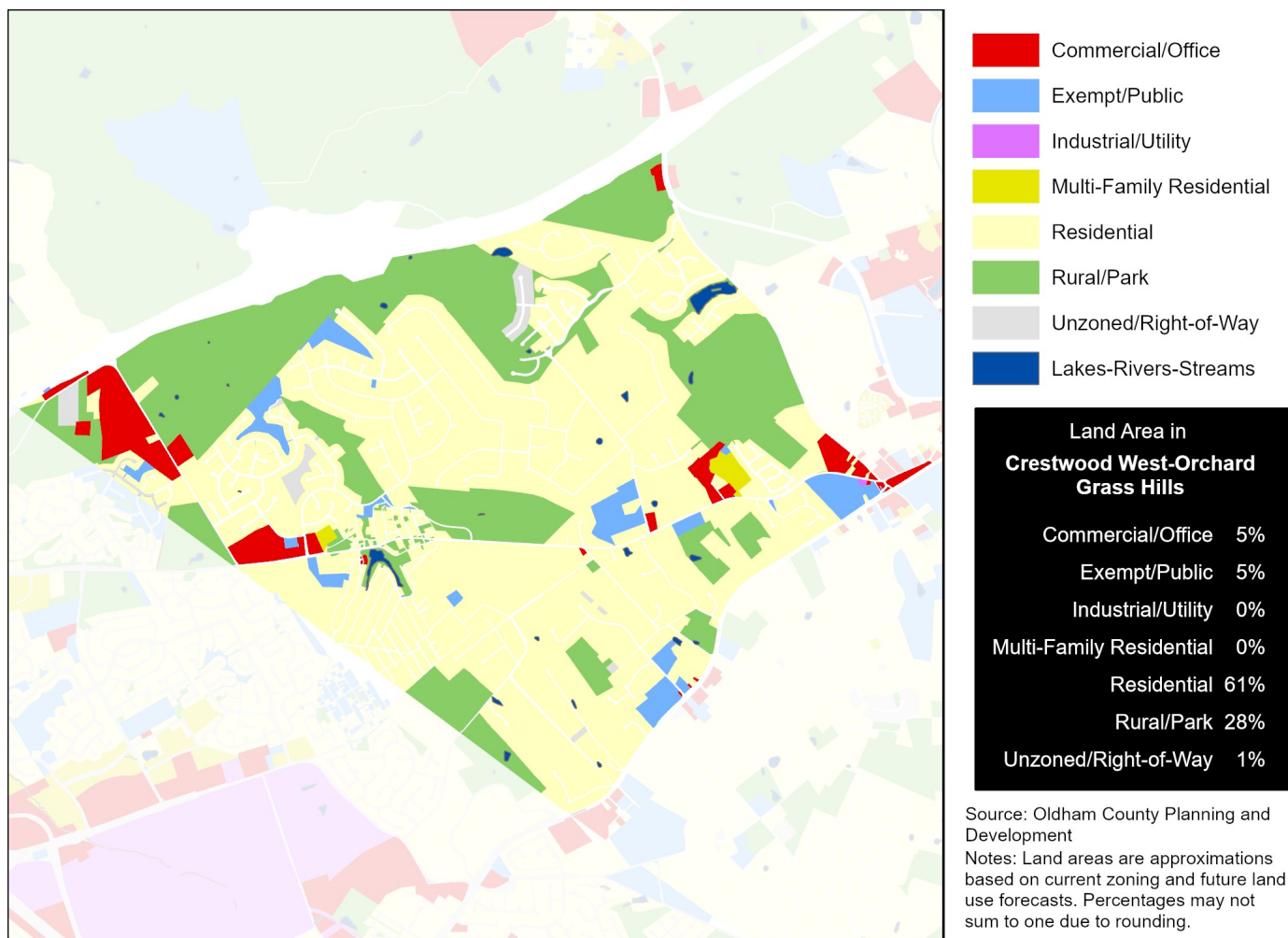

Data Source (Housing Cost): U.S. Census Bureau, 2016-2020 American Community Survey.

# HEALTH CHARACTERISTICS

## Health Insurance Coverage

	CW-OGH		County	MSA
	Estimate	Percent	Percent	Percent
Population under 6 years without health insurance	35	10%	2%	3%
Population under 18 years without health insurance	177	8%	3%	3%
Total population without health insurance	291	4%	3%	5%

## Disability Status

	CW-OGH		County	MSA
	Estimate	Percent	Percent	Percent
Population with a disability	379	5%	9%	14%

## Food Access

	CW-OGH	Oldham County
Population who are low income and do not live close to a grocery store	0	0
Census tracts designated a food desert	0	0

## Crime (2019)

	CW-OGH	County	MSA
Violent crimes	—	258	16,031
Violent crimes per 100,000 population	—	385	1,262
Property crimes	—	624	34,867
Property crimes per 100,000 population	—	932	2,744

Neighborhood crime includes only incidents reported to Louisville Metro Police Department — it does not include incidents reported to other local agencies. County and MSA crime includes incidents reported to all agencies.

Data Source: U.S. Census Bureau, 2016-2020 American Community Survey. ESRI Business Analyst. FBI, Uniform Crime Reports. Louisville Metro Police Department. Note: Population who are low income is defined as living at or below 200 percent of the federal poverty line. Within an urban area, not living close to a grocery store is defined as living further than one mile from a full service grocery store. Food deserts are defined at the census tract level, when the tract is considered low income and low access. A tract is considered low income if the tract's poverty rate is 20% or greater, or if the tract has a median family income less than or equal to 80% of the metropolitan area's median family income. A census tract is considered to have low access if a significant number (at least 500 people) and share (at least 33%) of individuals in the tract are greater than one mile from the nearest grocery store.

# HEALTH CHARACTERISTICS

## Fertility Measures

	CW-OGH	County	MSA
Births to mothers who smoked during pregnancy	6%	7%	10%
Births to mothers without a high school degree	3%	5%	—
Births to unmarried mothers	21%	23%	47%
Low birthweight births (<2,500 grams)	2%	6%	9%
Teen birth rate per 1,000 women age 15-19	4	7.0	22.6

## Mortality Measures

	CW-OGH	County	MSA
Years of potential life lost (age 75) per 100,000	5,995	4,789	8,186

## Health Behaviors

	CW-OGH	County	MSA
Population 18+ currently smokes	16%	17%	17%
Population 18+ obese	34%	34%	34%
Population 18+ binge drinking	17%	16%	16%
Population 18+ reporting 'fair' or 'poor' health	11%	12%	17%

## Health Outcomes

	CW-OGH	County	MSA
Population 18+ reports having/had asthma	9%	9%	15%
Population 18+ reports having/had cancer	7%	7%	10%
Population 18+ reports having/had CHD	5%	6%	8%
Population 18+ reports having/had COPD	6%	7%	10%
Population 18+ reports having/had depression	23%	22%	23%
Population 18+ reports having/had diabetes	8%	10%	11%
Population 18+ reports having/had stroke	2%	3%	5%

Data Source: Vital Stats: Kentucky Cabinet for Health and Family Services Department of Public Health, Indiana Department of Health, 2015-2019. Health Behaviors and Health Outcomes: Centers for Disease Control, Behavioral Risk Factor Surveillance System, 2019. Note: CHD=coronary heart disease, COPD=chronic obstructive pulmonary disease.