

# East Central Bullitt

## NEIGHBORHOOD PROFILE

June 2022



A Partnership Between Metro  
United Way and the Kentucky  
State Data Center at the  
University of Louisville

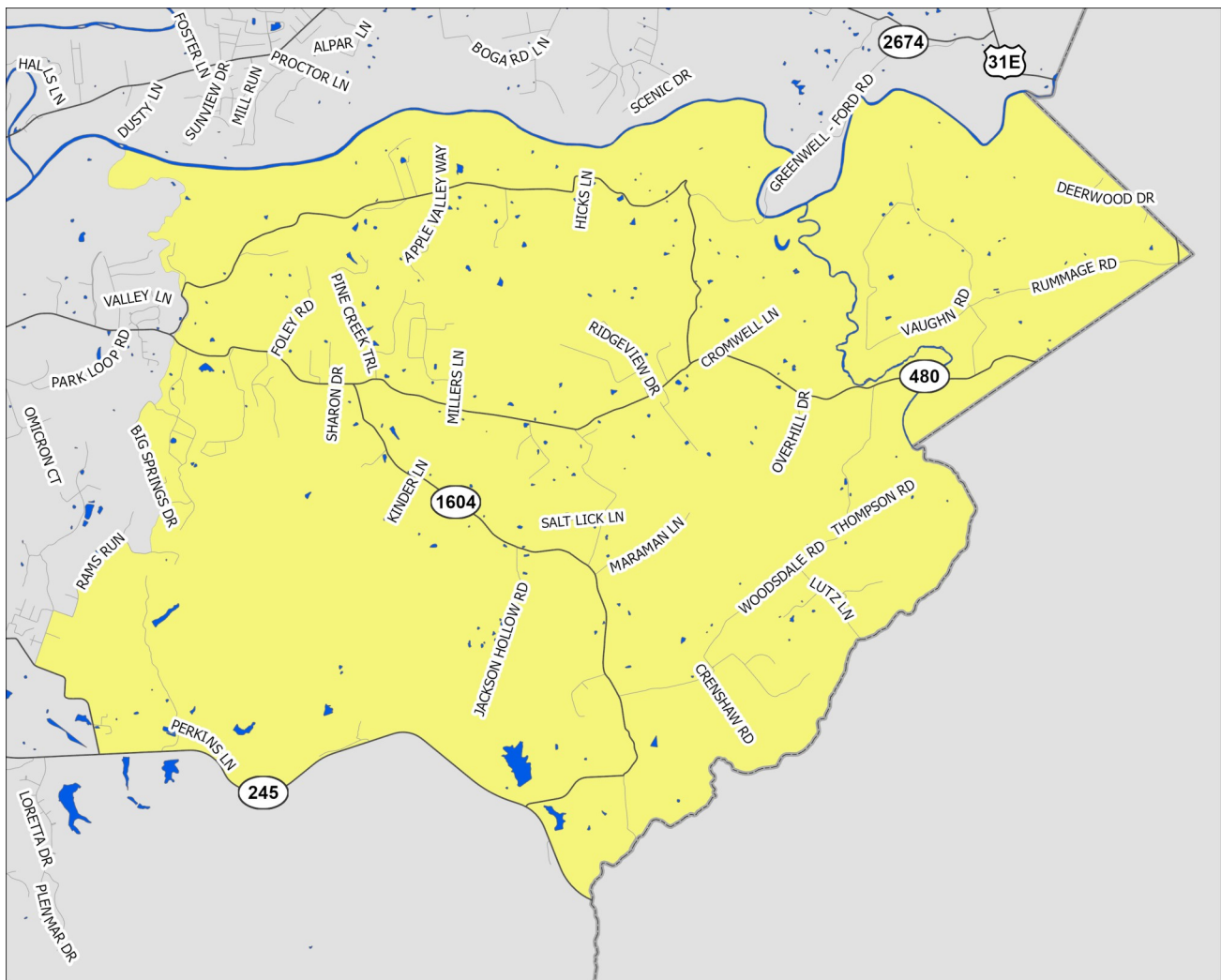

Scale = 1:62,220

**Census Tract: 211.02**

Bullitt County, Kentucky

### East Central Bullitt

- Interstate Highways
- US/State Highways
- Local Streets
- Rivers-Lakes-Streams

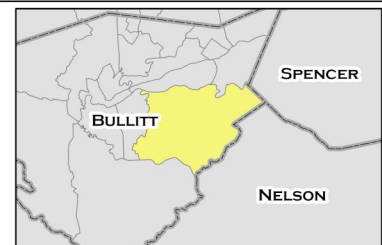

This profile uses census tracts to approximate neighborhoods. Census tracts are statistical units used by the Census Bureau to enumerate data within small areas, and typically align well (but not perfectly) with traditional neighborhoods.

# POPULATION CHARACTERISTICS

## Age and Sex

	ECB		County	MSA
	Estimate	Percent	Percent	Percent
Total population	4,555	—	80,921	1,262,287
Male	2,336	51%	50%	49%
Female	2,219	49%	50%	51%

	ECB		County	MSA
	Estimate	Percent	Percent	Percent
Population under age 5	199	4%	5%	6%
Under age 3	84	2%	3%	4%
Age 3 and 4	115	3%	2%	2%
Population under age 18	729	16%	22%	22%
Age 5 to 14	406	9%	13%	13%
Age 15 to 17	124	3%	4%	4%
Population age 18 to 64	2,761	61%	62%	62%
Population age 65 and over	1,065	23%	16%	16%

## Race, Ethnicity, and Nativity

	ECB		County	MSA
	Estimate	Percent	Percent	Percent
White, non-Hispanic/Latino	4,341	95%	94%	75%
Black, non-Hispanic/Latino	0	0%	1%	15%
Asian, non-Hispanic/Latino	0	0%	1%	2%
Hispanic/Latino, of any race	143	3%	2%	5%
Multiple races, non-Hispanic/Latino	62	1%	2%	3%
Other, non-Hispanic/Latino	9	0%	0%	0%
Foreign born	25	1%	2%	6%

## Veteran Status

	ECB		County	MSA
	Estimate	Percent	Percent	Percent
Civilian population 18 years and over	3,826	—	63,162	978,060
Veterans	263	7%	9%	8%

Data Source: U.S. Census Bureau, 2016-2020 American Community Survey. Note: Percentages may not sum to 100 due to rounding.  
MSA=Metropolitan Statistical Area

# POPULATION CHARACTERISTICS

## Households and Families

	ECB		County	MSA
	Estimate	Percent	Percent	Percent
Total households	1,673	—	29,940	497,106
Married couple family households	1,136	68%	57%	46%
w/related children	416	25%	22%	18%
Male householder family households	50	3%	6%	5%
w/related children	50	3%	4%	3%
Female householder family households	188	11%	11%	13%
w/related children	24	1%	8%	8%
Non-family households	299	18%	26%	37%
Single person households	279	17%	21%	31%
Population in group quarters	0	0%	0%	2%

## Population Projections

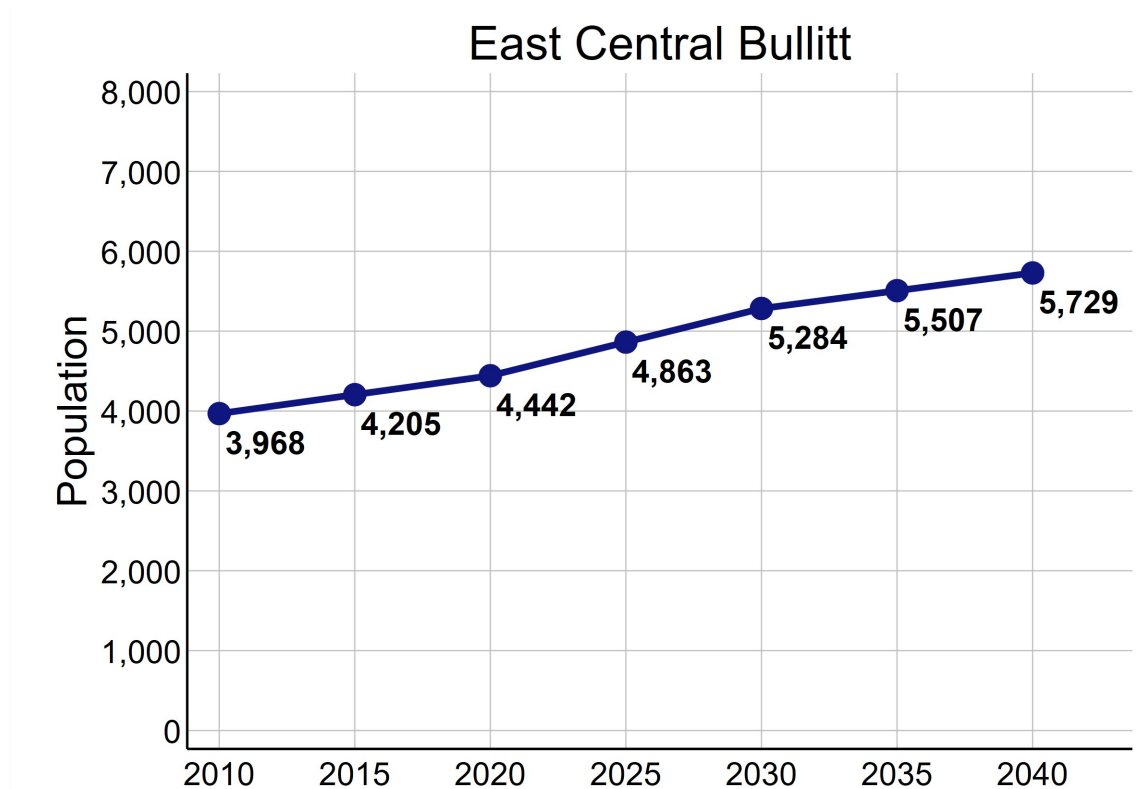

Data Source: U.S. Census Bureau, 2016-2020 American Community Survey. STATS Indiana, Kentucky State Data Center 2022 Population Projections. Note: Percentages may not sum to 100 due to rounding.

# ECONOMIC CHARACTERISTICS

## Income

	ECB	County	MSA
Median household income (in 2020 dollars)	\$67,908	\$65,531	\$60,891
Median earnings for full-time male workers	\$52,132	\$52,064	\$52,300
Median earnings for full-time female workers	\$34,415	\$31,279	\$31,196
Gini coefficient	0.33	0.39	0.46

## SNAP Benefits

	ECB	County	MSA
	Estimate	Percent	Percent
Households receiving SNAP Benefits	40	2%	9%
Households with public assistance (PA) income	19	1%	2%
Households receiving either SNAP or PA	49	3%	10%

## Vehicles Available

	ECB	County	MSA
	Estimate	Percent	Percent
Households with no vehicle	0	0%	7%

Data Source: U.S. Census Bureau, 2016-2020 American Community Survey.

# ECONOMIC CHARACTERISTICS

## Poverty Status of Individuals

	ECB	County	MSA
	Estimate	Percent	Percent
Total population below federal poverty line (FPL)	278	6%	12%
Population under 18 years below FPL	78	11%	17%
Population under 6 years below FPL	19	9%	19%
Population age 6 to 11 below FPL	37	17%	18%
Population age 12 to 17 below FPL	22	8%	16%
Population age 18 to 64 below FPL	156	6%	11%
Population age 65 and over below FPL	44	4%	8%
Total population below 150% of the FPL	605	13%	20%
Population under 18 years below 150% of the FPL	134	18%	29%
Population under 6 years below 150% of the FPL	50	23%	32%
Population age 6 to 11 below 150% of the FPL	53	24%	30%
Population age 12 to 17 below 150% of the FPL	31	11%	24%
Population age 18 to 64 below 150% of the FPL	331	12%	18%
Population age 65 and over below 150% of the FPL	140	13%	16%
Total population below 185% of the FPL	903	20%	26%
Population under 18 years below 185% of the FPL	260	36%	35%
Population under 6 years below 185% of the FPL	50	23%	40%
Population age 6 to 11 below 185% of the FPL	137	61%	37%
Population age 12 to 17 below 185% of the FPL	73	25%	30%
Population age 18 to 64 below 185% of the FPL	468	17%	23%
Population age 65 and over below 185% of the FPL	175	16%	22%
Total population below 200% of the FPL	948	21%	28%
Population under 18 years below 200% of the FPL	271	37%	38%
Population under 6 years below 200% of the FPL	61	28%	42%
Population age 6 to 11 below 200% of the FPL	137	61%	39%
Population age 12 to 17 below 200% of the FPL	73	25%	33%
Population age 18 to 64 below 200% of the FPL	491	18%	25%
Population age 65 and over below 200% of the FPL	186	17%	25%

Data Source: U.S. Census Bureau, 2016-2020 American Community Survey.

# ECONOMIC CHARACTERISTICS

## Poverty Status

Poverty status is determined by comparing a family's income to defined income thresholds that vary by family size and composition. If a family's total income is less than the established threshold for a family of that size, then that family and every individual in it is considered in poverty. The official poverty thresholds do not vary geographically, but they are updated for inflation annually. The official poverty definition uses money income before taxes and does not include capital gains or non-cash benefits (such as public housing, Medicaid, and food stamps).

The 2022 Poverty Guidelines as established by the U.S. Department of Health and Human Services:

Number of persons in household	Poverty guideline
1	\$13,590
2	\$18,310
3	\$23,030
4	\$27,750
5	\$32,470
6	\$37,190
7	\$41,910
8	\$46,630

## Poverty Status of Families

	ECB	County		MSA
	Estimate	Percent	Percent	Percent
Families	1,374	—	22,194	314,935
Families below federal poverty line (FPL)	85	6%	7%	8%
Families below 150% of the FPL	185	13%	14%	15%
Families below 185% of the FPL	237	17%	18%	20%
Families below 200% of the FPL	250	18%	20%	22%
Families with related children	490	36%	45%	45%
Families with related children below FPL	34	2%	5%	6%

Data Source: U.S. Census Bureau, 2016-2020 American Community Survey.

# ECONOMIC CHARACTERISTICS

An **unemployed** person is someone who does not have a job, but is actively looking for a job and is available for work. The unemployment rate is calculated as the number of unemployed persons in an age group divided by the sum of the number of employed and unemployed persons in that age group.

A person who is **not in the labor force** is someone who does not have a job, and is not looking for one. This includes students, retirees, those taking care of children or other family members, and others who are neither working nor seeking work. The rate of labor force participation is calculated as the number of persons not in the labor force in an age group divided by the population in that age group.

## Labor Force Status

	ECB		County	MSA
	Estimate	Percent	Percent	Percent
Age 16-19—Unemployed	0	0%	16%	13%
Age 20-21—Unemployed	0	0%	15%	9%
Age 22-24—Unemployed	6	8%	12%	9%
Age 25-64—Unemployed	50	2%	4%	4%
Age 65 and over—Unemployed	4	2%	3%	3%
Total unemployed, age 16 and over	60	2%	5%	5%

	ECB		County	MSA
	Estimate	Percent	Percent	Percent
Age 16-19—Not in the labor force	108	40%	53%	53%
Age 20-21—Not in the labor force	7	32%	16%	23%
Age 22-24—Not in the labor force	9	10%	16%	17%
Age 25-64—Not in the labor force	381	15%	20%	21%
Age 65 and over—Not in the labor force	853	80%	85%	80%
Total not in the labor force, age 16 and over	1,358	35%	35%	35%

Data Source: U.S. Census Bureau, 2016-2020 American Community Survey.

# ECONOMIC CHARACTERISTICS

## Class of Worker

	ECB		County	MSA
	Estimate	Percent	Percent	Percent
Private company/organization	1,728	69%	79%	74%
Nonprofit company/organization	137	5%	4%	8%
Local government	297	12%	6%	5%
State government	77	3%	3%	4%
Federal government	5	0%	2%	2%
Self-employed or unpaid family worker	266	11%	6%	8%

## Weeks and Hours Usually Worked

	ECB		County	MSA
	Estimate	Percent	Percent	Percent
Works 48-52 weeks/year, 35 or more hours/week	1,488	62%	71%	69%
Works 48-52 weeks/year, less than 35 hours/week	261	11%	10%	11%
Works 0-47 weeks/year, 35 or more hours/week	412	17%	10%	10%
Works 0-47 weeks/year, less than 35 hours/week	237	10%	9%	11%

Data Source: U.S. Census Bureau, 2016-2020 American Community Survey. Note: Percentages may not sum to 100 due to rounding.

# ECONOMIC CHARACTERISTICS

## Journey to Work

	ECB		County	MSA
	Estimate	Percent	Percent	Percent
Drives alone in car	1,986	91%	89%	86%
Bus	0	0%	0%	2%
Bike	0	0%	0%	0%
Walk	0	0%	1%	2%
All other modes	189	9%	10%	10%

	ECB		County	MSA
	Estimate	Percent	Percent	Percent
Commutes less than 10 minutes	123	6%	8%	10%
Commutes 10-19 minutes	531	24%	19%	30%
Commutes 20-29 minutes	472	22%	23%	28%
Commutes 30-44 minutes	572	26%	35%	23%
Commutes 45-59 minutes	318	15%	11%	6%
Commutes 60 or more minutes	159	7%	4%	4%

	ECB		County	MSA
	Estimate	Percent	Percent	Percent
Works at home	141	6%	4%	7%

Data Source: U.S. Census Bureau, 2016-2020 American Community Survey. Note: Except for "Works at Home", estimates limited to population who commute. Percentages may not sum to 100 due to rounding.

# ECONOMIC CHARACTERISTICS

“Place of Work” identifies jobs located within the neighborhood and held by workers from **inside or outside** of the neighborhood. “Home Neighborhood of Worker” identifies jobs held by neighborhood residents, which may be located **inside or outside** of the neighborhood. The workplace is based on the administrative address, and may or may not be the location that a worker reports to most often.

## Jobs by Place of Work (2019)

	ECB		County	MSA
	Estimate	Percent	Percent	Percent
Total full and part-time jobs	2,446	—	27,076	653,432
Agriculture and mining	3	0%	0%	0%
Construction	36	2%	6%	4%
Manufacturing	547	22%	15%	13%
Trade	14	1%	14%	15%
Transportation, warehousing, and utilities	1,515	62%	26%	9%
Finance, insurance, information, and real estate	2	0%	3%	9%
Professional services	1	0%	2%	5%
Management and administration	194	8%	5%	8%
Education	0	0%	9%	7%
Health care	6	0%	5%	13%
Entertainment, arts, and recreation	43	2%	1%	2%
Accommodations and food service	20	1%	7%	9%
Other services	65	3%	4%	3%
Public administration	0	0%	4%	3%

## Jobs by Home Neighborhood of Worker (2019)

	ECB		County	MSA
	Estimate	Percent	Percent	Percent
Total full and part-time jobs	2,266	—	40,643	613,518
Agriculture and mining	8	0%	0%	0%
Construction	151	7%	5%	4%
Manufacturing	430	19%	15%	13%
Trade	293	13%	14%	15%
Transportation, warehousing, and utilities	274	12%	7%	8%
Finance, insurance, information, and real estate	128	6%	8%	8%
Professional services	100	4%	5%	5%
Management and administration	137	6%	7%	8%
Education	182	8%	7%	8%
Health care	262	12%	16%	13%
Entertainment, arts, and recreation	26	1%	2%	2%
Accommodations and food service	143	6%	9%	9%
Other services	59	3%	3%	3%
Public administration	73	3%	4%	3%

Data Source: U.S. Census Bureau, Longitudinal Employer-Household Dynamics Origin-Destination Employment Statistics (LODES). Note: Percentages may not sum to 100 due to rounding.

# EDUCATION CHARACTERISTICS

## School Enrollment

	ECB		County	MSA
	Estimate	Percent	Percent	Percent
Population age 3 and 4	115	—	1,980	31,544
Population age 3 and 4, enrolled in school	19	17%	36%	42%
Enrolled in Public school	19	17%	26%	20%
Population age 5 to 14	406	—	10,123	158,051
Population age 5 to 14, enrolled in school	396	98%	96%	96%
Enrolled in Public school	368	91%	84%	79%
Population age 15 to 17	124	—	3,338	48,770
Population age 15 to 17, enrolled in school	124	100%	100%	97%
Enrolled in Public school	124	100%	84%	79%
Population age 18 to 24	278	—	6,490	105,506
Population age 18 to 24, enrolled in school	151	54%	31%	43%

## English Proficiency

	ECB		County	MSA
	Estimate	Percent	Percent	Percent
Population age 3+ speaking Spanish	25	1%	1%	4%
w/limited English proficiency	0	0%	0%	2%
Population age 3+ speaking Asian/PI language	0	0%	0%	1%
w/limited English proficiency	0	0%	0%	1%
Population age 3+ speaking Arabic	0	0%	0%	0%
w/limited English proficiency	0	0%	0%	0%
Population age 3+ speaking other language	0	0%	1%	2%
w/limited English proficiency	0	0%	0%	1%

Data Source: U.S. Census Bureau, 2016-2020 American Community Survey.

# EDUCATION CHARACTERISTICS

## Educational Attainment

	ECB		County	MSA
	Estimate	Percent	Percent	Percent
Population age <b>18 to 24</b>	278	—	6,490	105,506
Less than 9th grade education	0	0%	1%	1%
9th thru 12th grade education	27	10%	15%	11%
High school graduate/GED	95	34%	47%	36%
Some college, no degree	100	36%	26%	36%
Associate degree	43	15%	5%	4%
Bachelor's degree	13	5%	5%	11%
Graduate or professional degree	0	0%	1%	1%

	ECB		County	MSA
	Estimate	Percent	Percent	Percent
Population age <b>25 and over</b>	3,548	—	56,737	873,573
Less than 9th grade education	77	2%	3%	3%
9th thru 12th grade education	267	8%	8%	7%
High school graduate/GED	1,783	50%	41%	29%
Some college, no degree	740	21%	22%	22%
Associate degree	207	6%	10%	9%
Bachelor's degree	429	12%	10%	18%
Graduate or professional degree	45	1%	5%	12%

Data Source: U.S. Census Bureau, 2016-2020 American Community Survey, Note: Percentages may not sum to 100 due to rounding.

# EDUCATION CHARACTERISTICS

## Field of Degree of Bachelor's Degree Holders

	ECB		County	MSA
	Estimate	Percent	Percent	Percent
Total degrees	480	—	9,475	282,998
Science and engineering				
Computers, mathematics, and statistics	12	3%	4%	4%
Biological, agricultural, environmental sciences	35	7%	6%	5%
Physical and related sciences	29	6%	2%	3%
Psychology	22	5%	4%	5%
Social sciences	31	6%	7%	7%
Engineering	62	13%	3%	6%
Multidisciplinary studies	0	0%	0%	1%
Science and engineering related fields	69	14%	15%	11%
Business	110	23%	24%	21%
Education	0	0%	15%	12%
Arts, humanities, and other				
Literature and languages	0	0%	2%	4%
Liberal arts and history	24	5%	4%	6%
Visual and performing arts	7	1%	2%	4%
Communications	23	5%	5%	5%
Other	56	12%	6%	6%

Data Source: U.S. Census Bureau, 2016-2020 American Community Survey. Note: Percentages may not sum to 100 due to rounding.

# EDUCATION CHARACTERISTICS

## Bullitt County Public Schools

East Central Bullitt neighborhood is highlighted in yellow. Thick dashed lines represent school catchment area boundaries.

### Neighborhoods in Jefferson County

Jefferson County Public Schools students are assigned to a “resides” (home) school, and for elementary students a cluster, based on their home address. Students may attend their resides school, other schools within the cluster, or apply for traditional and magnet schools within the district. There are also alternative schools serving particular segments of the population. The maps on this page

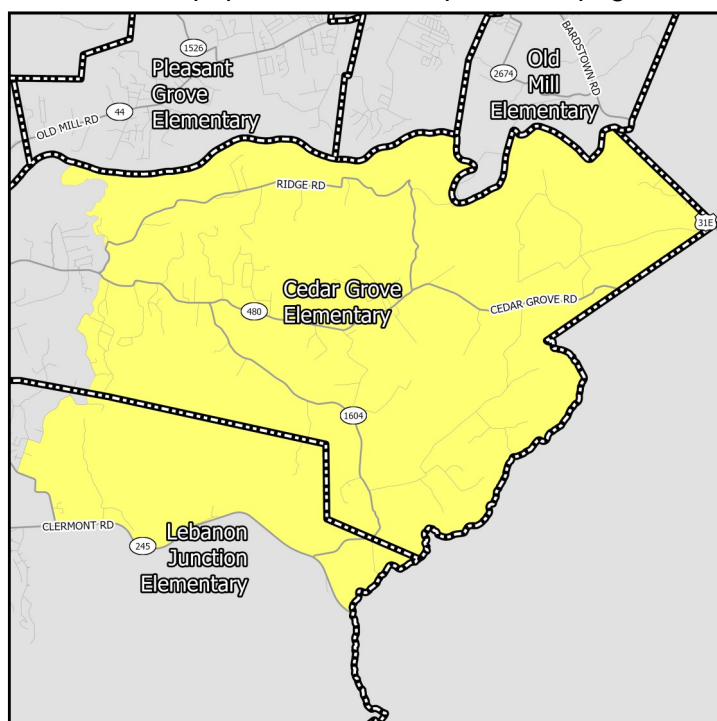

### Middle Schools

show only the “resides” schools for students within a particular neighborhood. Additional information on JCPS student assignment – which has recently been revised – can be found on their website.

### Neighborhoods in Indiana

Indiana schools have open enrollment policies that allow for intra-district and inter-district transfers. The maps on this page show only the schools assigned to a student within a particular neighborhood based on their home address. Additional information on open enrollment policies can be obtained from individual district offices.

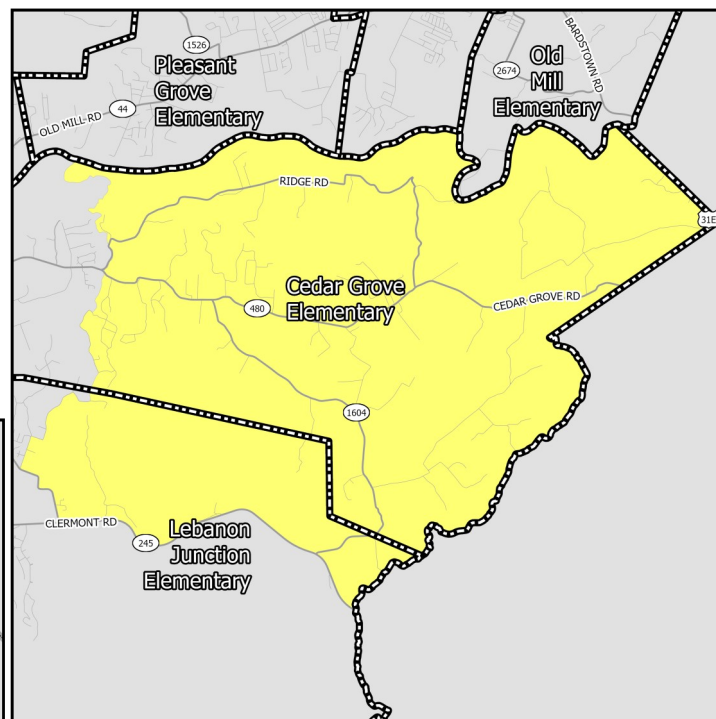

### Elementary Schools

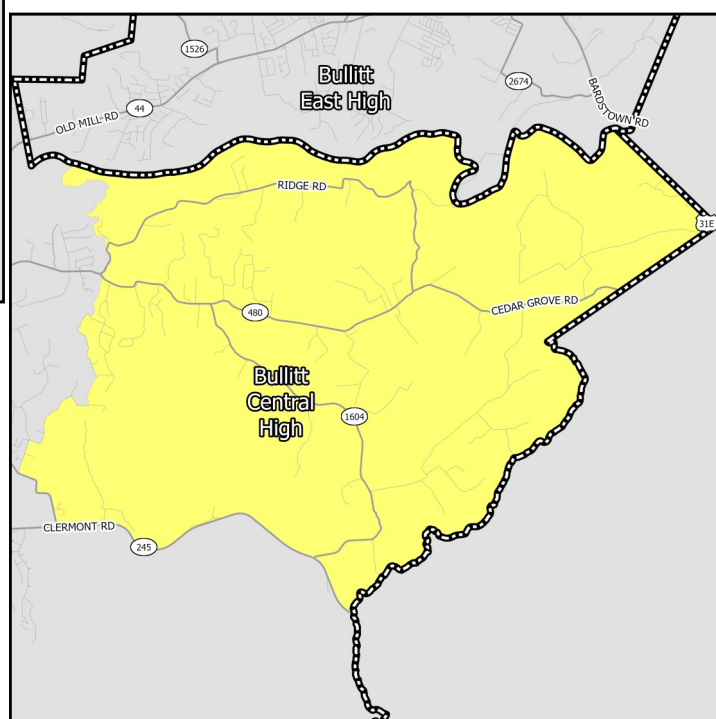

### High Schools

# EDUCATION CHARACTERISTICS

## Bullitt County Public Schools

Schools Serving Neighborhood	Level	Cluster	Enrollment	Non-White	Free Lunch Eligible	Student/Teacher	KDE/IDOE Grade
Cedar Grove	Elementary	—	460	8.0%	47.3%	16.0	2
Lebanon Junction	Elementary	—	405	9.4%	65.6%	14.2	3
Mt. Washington	Elementary	—	582	7.6%	19.1%	17.3	3
Old Mill	Elementary	—	534	8.8%	32.0%	17.4	4
Pleasant Grove	Elementary	—	598	7.7%	24.2%	16.3	3
Bernheim	Middle	—	527	6.8%	48.2%	17.7	3
Eastside	Middle	—	693	5.2%	24.1%	18.8	4
Mt. Washington	Middle	—	504	11.1%	43.8%	17.6	3
Bullitt Central	High	—	1,442	7.1%	52.2%	17.6	2
Bullitt East	High	—	1,525	7.7%	28.3%	18.7	4

Data Source: National Center for Education Statistics, Kentucky Department of Education (KDE), Indiana Department of Education (IDOE), Jefferson County Public Schools, 2020-2021 Academic Year. Note: KDE grade is the number of stars — out of 5 — that the Kentucky school or district received on the most recent (2018-2019) school accountability report. IDOE grade is the A-F grade that the Indiana school or district received on the most recent (2018-2019) school accountability report.

# EDUCATION CHARACTERISTICS

## Bullitt County Public Schools

Schools Serving Neighborhood	Level	Reading Proficiency	Math Proficiency	KG Ready	Graduation Rate	College Transition
Cedar Grove	Elementary	51.0%	38.2%	47.4%	—	—
Lebanon Junction	Elementary	46.9%	50.5%	24.6%	—	—
Mt. Washington	Elementary	64.8%	49.4%	46.3%	—	—
Old Mill	Elementary	67.1%	53.8%	46.5%	—	—
Pleasant Grove	Elementary	61.2%	59.9%	48.4%	—	—
Bernheim	Middle	69.7%	64.1%	—	—	—
Eastside	Middle	75.5%	61.1%	—	—	—
Mt. Washington	Middle	60.4%	49.6%	—	—	—
Bullitt Central	High	32.5%	23.4%	—	90.8%	83.6%
Bullitt East	High	48.9%	42.2%	—	95.9%	94.2%

Data Source: Kentucky Department of Education, Indiana Department of Education, 2018-2019 Academic Year. Note: KG=Kindergarten.

# HOUSING CHARACTERISTICS

## Housing Units

	ECB		County	MSA
	Estimate	Percent	Percent	Percent
Total housing units	1,837	—	31,841	547,307
Occupied housing units	1,673	91%	94%	91%
Owner occupied	1,460	87%	81%	67%
Renter occupied	213	13%	19%	33%
Vacant housing units	164	9%	6%	9%

	ECB		County	MSA
	Estimate	Percent	Percent	Percent
Single-family housing units	1,624	88%	83%	73%
Multi-family housing units	0	0%	10%	23%
2-4 unit structures	0	0%	4%	8%
5-9 unit structures	0	0%	3%	6%
10+ unit structures	0	0%	2%	10%
Other housing units	213	12%	8%	3%

## Home Value/Rent

	ECB	County	MSA
Median reported value of owner occupied housing units	\$205,400	\$171,300	\$177,400
Median gross rent of renter occupied housing units	\$691	\$849	\$882
Median contract rent of renter occupied housing units	\$541	\$679	\$719

## Internet Access

	ECB		County	MSA
	Estimate	Percent	Percent	Percent
Households w/internet access of any type	1,453	87%	88%	87%
Households w/any broadband internet access	1,401	84%	84%	85%
Households w/cell phone internet access only	94	6%	9%	12%
Households w/no internet access	220	13%	12%	13%

Data Source: U.S. Census Bureau, 2016-2020 American Community Survey. Note: Percentages may not sum to 100 due to rounding. **Contract rent** is the amount indicated on the lease. **Gross rent** includes the estimated monthly cost of utilities that are paid by the tenant.

# HOUSING CHARACTERISTICS

## Housing Cost Burden

According to the U.S. Department of Housing and Urban Development, households that spend more than 30% of their income on housing are considered cost burdened and may have difficulty affording necessities such as food, transportation, and medical care.

	ECB		County	MSA
	Estimate	Percent	Percent	Percent
Renters paying 30%+ income on housing	84	46%	36%	43%
Owners paying 30%+ income on housing (mortgage)	156	18%	20%	20%
Owners paying 30%+ income on housing (no mortgage)	55	9%	10%	10%

## Land Use

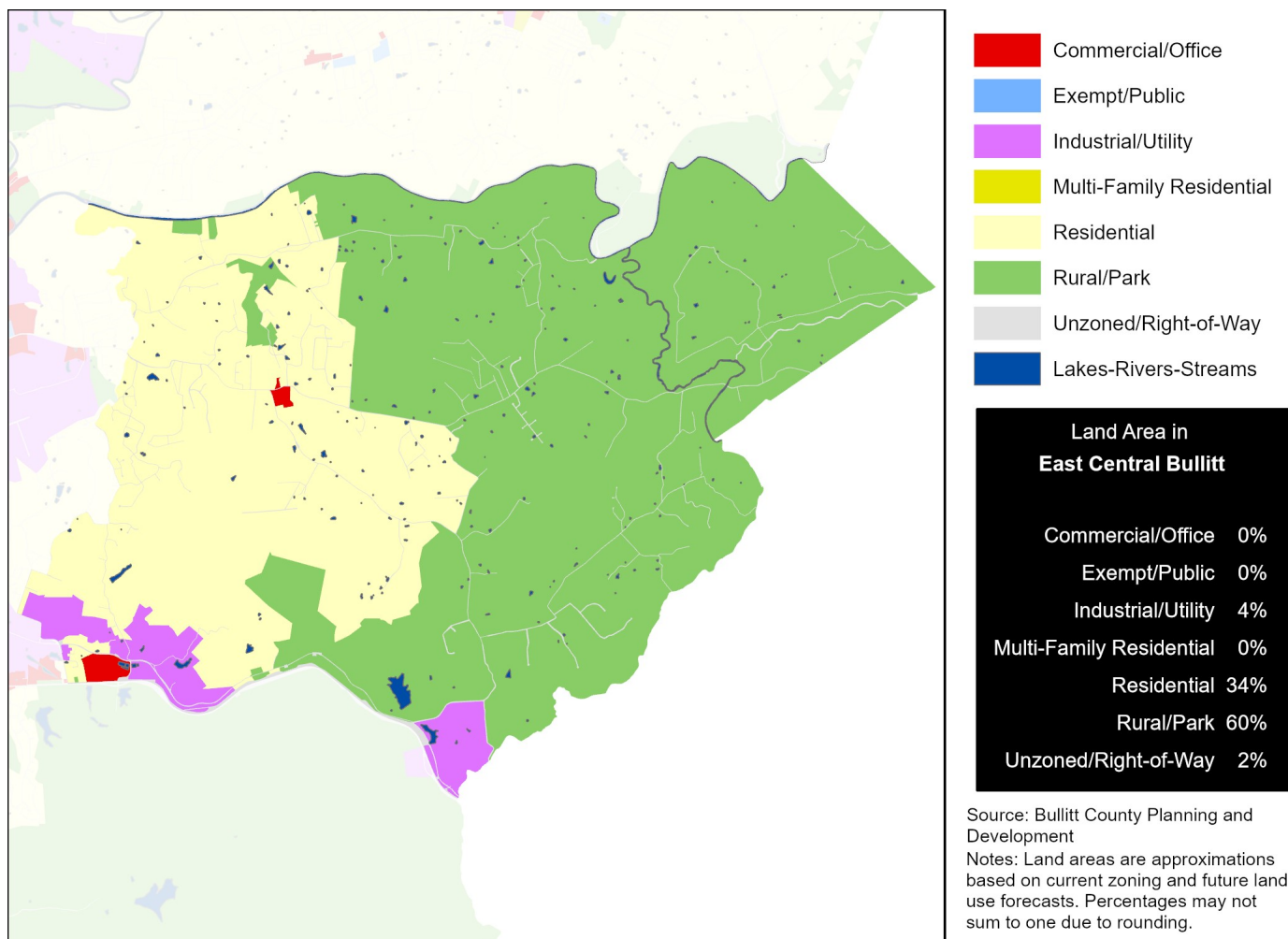

Data Source (Housing Cost): U.S. Census Bureau, 2016-2020 American Community Survey.

# HEALTH CHARACTERISTICS

## Health Insurance Coverage

	ECB		County	MSA
	Estimate	Percent	Percent	Percent
Population under 6 years without health insurance	13	6%	4%	3%
Population under 18 years without health insurance	13	2%	3%	3%
Total population without health insurance	102	2%	4%	5%

## Disability Status

	ECB		County	MSA
	Estimate	Percent	Percent	Percent
Population with a disability	628	14%	16%	14%

## Food Access

	ECB	Bullitt County
Population who are low income and do not live close to a grocery store	0	8,102
Census tracts designated a food desert	0	2

## Crime (2019)

	ECB	County	MSA
Violent crimes	—	344	16,031
Violent crimes per 100,000 population	—	420	1,262
Property crimes	—	901	34,867
Property crimes per 100,000 population	—	1,099	2,744

Neighborhood crime includes only incidents reported to Louisville Metro Police Department — it does not include incidents reported to other local agencies. County and MSA crime includes incidents reported to all agencies.

Data Source: U.S. Census Bureau, 2016-2020 American Community Survey. ESRI Business Analyst. FBI, Uniform Crime Reports. Louisville Metro Police Department. Note: Population who are low income is defined as living at or below 200 percent of the federal poverty line. Within an urban area, not living close to a grocery store is defined as living further than one mile from a full service grocery store. Food deserts are defined at the census tract level, when the tract is considered low income and low access. A tract is considered low income if the tract's poverty rate is 20% or greater, or if the tract has a median family income less than or equal to 80% of the metropolitan area's median family income. A census tract is considered to have low access if a significant number (at least 500 people) and share (at least 33%) of individuals in the tract are greater than one mile from the nearest grocery store.

# HEALTH CHARACTERISTICS

## Fertility Measures

	ECB	County	MSA
Births to mothers who smoked during pregnancy	17%	15%	10%
Births to mothers without a high school degree	8%	8%	—
Births to unmarried mothers	39%	42%	47%
Low birthweight births (<2,500 grams)	6%	8%	9%
Teen birth rate per 1,000 women age 15-19	22	22.0	22.6

## Mortality Measures

	ECB	County	MSA
Years of potential life lost (age 75) per 100,000	6,614	7,323	8,186

## Health Behaviors

	ECB	County	MSA
Population 18+ currently smokes	25%	23%	17%
Population 18+ obese	38%	37%	34%
Population 18+ binge drinking	15%	15%	16%
Population 18+ reporting 'fair' or 'poor' health	16%	15%	17%

## Health Outcomes

	ECB	County	MSA
Population 18+ reports having/had asthma	10%	10%	15%
Population 18+ reports having/had cancer	7%	8%	10%
Population 18+ reports having/had CHD	7%	7%	8%
Population 18+ reports having/had COPD	10%	10%	10%
Population 18+ reports having/had depression	26%	25%	23%
Population 18+ reports having/had diabetes	12%	12%	11%
Population 18+ reports having/had stroke	4%	4%	5%

Data Source: Vital Stats: Kentucky Cabinet for Health and Family Services Department of Public Health, Indiana Department of Health, 2015-2019. Health Behaviors and Health Outcomes: Centers for Disease Control, Behavioral Risk Factor Surveillance System, 2019. Note: CHD=coronary heart disease, COPD=chronic obstructive pulmonary disease.