

# English Station-Eastwood NEIGHBORHOOD PROFILE

June 2022

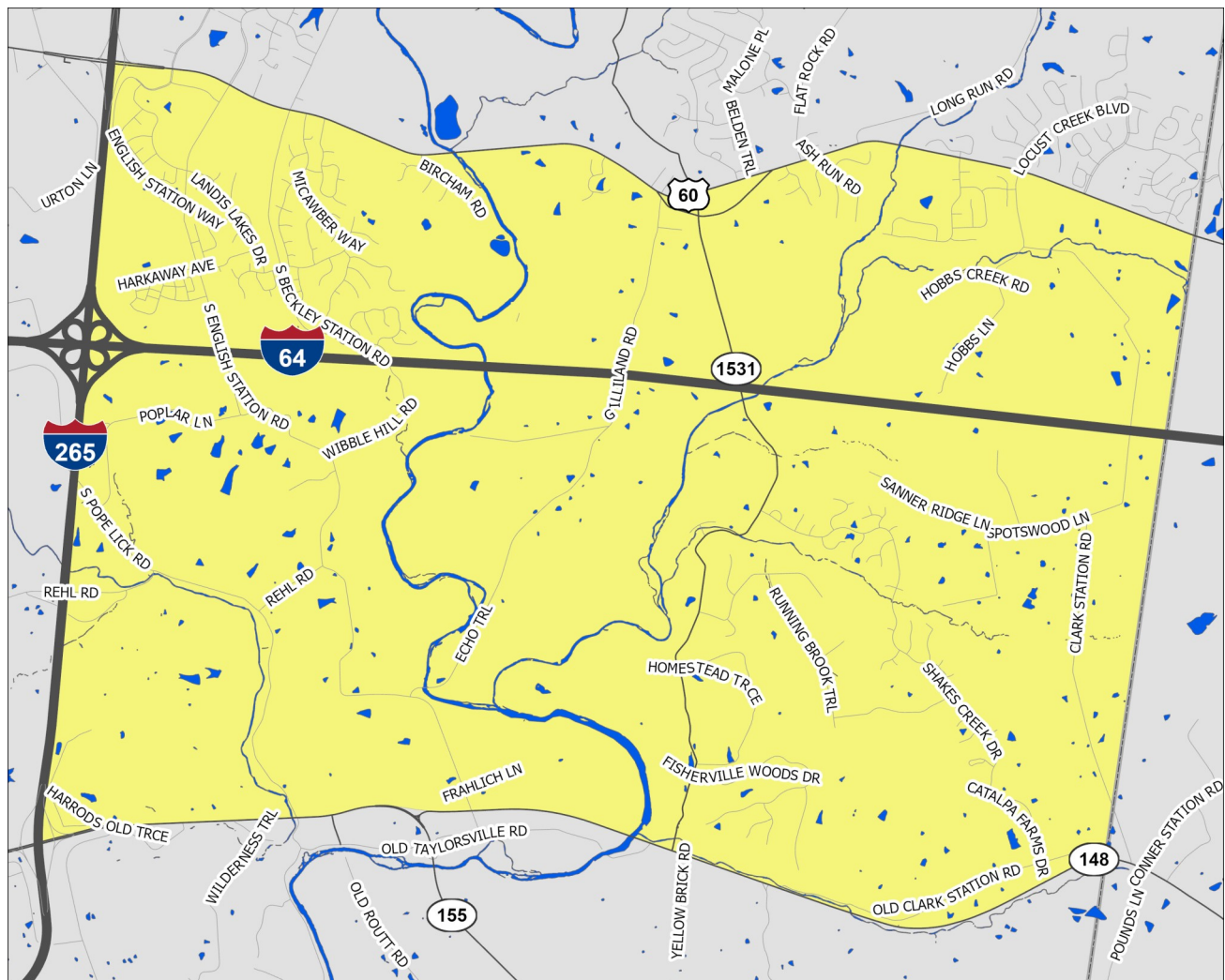

A Partnership Between Metro  
United Way and the Kentucky  
State Data Center at the  
University of Louisville



Scale = 1:32,840

Census Tracts: 116.05 and 116.06

Jefferson County, Kentucky

- Interstate Highways
- US/State Highways
- Local Streets
- Rivers-Lakes-Streams

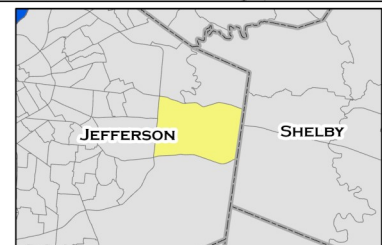

## English Station-Eastwood

This profile uses census tracts to approximate neighborhoods. Census tracts are statistical units used by the Census Bureau to enumerate data within small areas, and typically align well (but not perfectly) with traditional neighborhoods.

# POPULATION CHARACTERISTICS

## Age and Sex

	ES-E		County	MSA
	Estimate	Percent	Percent	Percent
Total population	8,310	—	768,419	1,262,287
Male	3,878	47%	48%	49%
Female	4,432	53%	52%	51%

	ES-E		County	MSA
	Estimate	Percent	Percent	Percent
Population under age 5	367	4%	6%	6%
Under age 3	204	2%	4%	4%
Age 3 and 4	163	2%	3%	2%
Population under age 18	1,731	21%	22%	22%
Age 5 to 14	1,002	12%	12%	13%
Age 15 to 17	362	4%	4%	4%
Population age 18 to 64	4,840	58%	62%	62%
Population age 65 and over	1,739	21%	16%	16%

## Race, Ethnicity, and Nativity

	ES-E		County	MSA
	Estimate	Percent	Percent	Percent
White, non-Hispanic/Latino	7,215	87%	67%	75%
Black, non-Hispanic/Latino	556	7%	22%	15%
Asian, non-Hispanic/Latino	265	3%	3%	2%
Hispanic/Latino, of any race	185	2%	6%	5%
Multiple races, non-Hispanic/Latino	89	1%	3%	3%
Other, non-Hispanic/Latino	0	0%	1%	0%
Foreign born	566	7%	8%	6%

## Veteran Status

	ES-E		County	MSA
	Estimate	Percent	Percent	Percent
Civilian population 18 years and over	6,561	—	597,788	978,060
Veterans	480	7%	7%	8%

Data Source: U.S. Census Bureau, 2016-2020 American Community Survey. Note: Percentages may not sum to 100 due to rounding.  
MSA=Metropolitan Statistical Area

# POPULATION CHARACTERISTICS

## Households and Families

	ES-E		County	MSA
	Estimate	Percent	Percent	Percent
Total households	3,470	—	316,411	497,106
Married couple family households	1,688	49%	40%	46%
w/related children	779	22%	16%	18%
Male householder family households	162	5%	5%	5%
w/related children	78	2%	3%	3%
Female householder family households	179	5%	14%	13%
w/related children	116	3%	9%	8%
Non-family households	1,441	42%	41%	37%
Single person households	1,138	33%	34%	31%
Population in group quarters	99	1%	2%	2%

## Population Projections

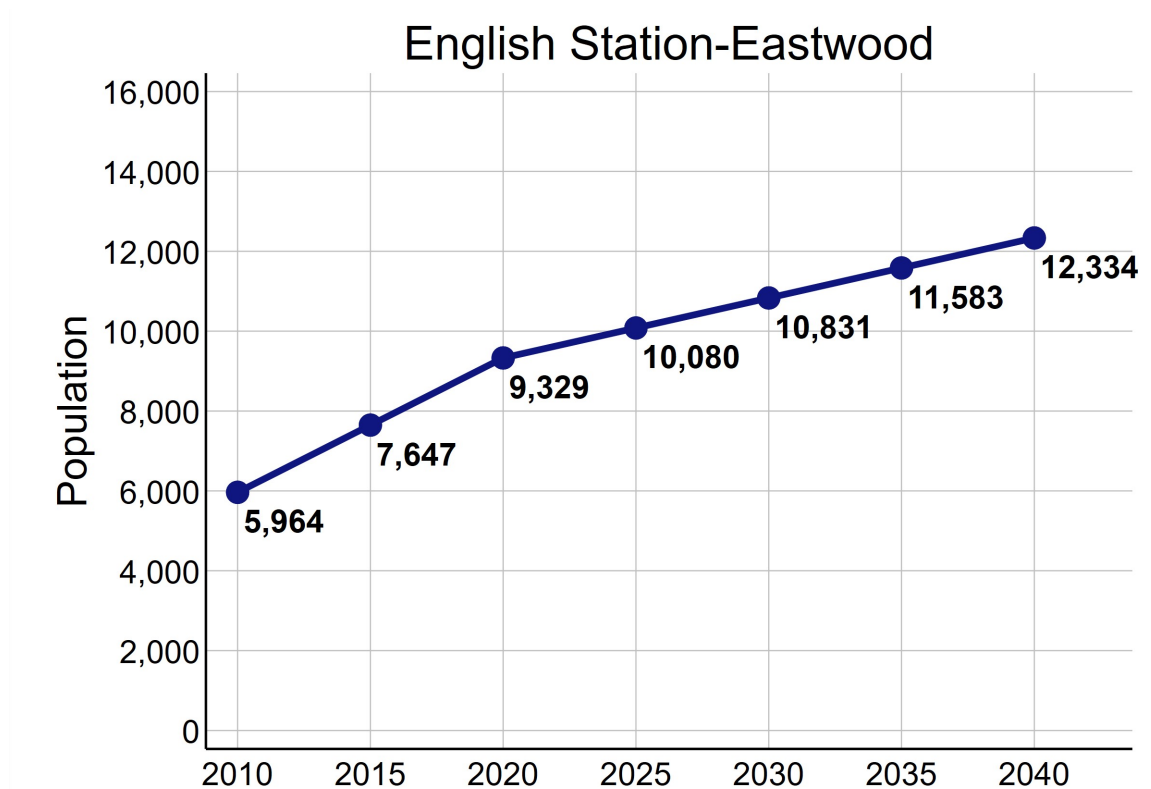

Data Source: U.S. Census Bureau, 2016-2020 American Community Survey. STATS Indiana, Kentucky State Data Center 2022 Population Projections. Note: Percentages may not sum to 100 due to rounding.

# ECONOMIC CHARACTERISTICS

## Income

	ES-E	County	MSA
Median household income (in 2020 dollars)	\$107,832	\$58,196	\$60,891
Median earnings for full-time male workers	\$76,834	\$52,019	\$52,300
Median earnings for full-time female workers	\$60,436	\$31,143	\$31,196
Gini coefficient	0.42	0.47	0.46

## SNAP Benefits

	ES-E		County	MSA
	Estimate	Percent	Percent	Percent
Households receiving SNAP Benefits	33	1%	10%	9%
Households with public assistance (PA) income	0	0%	2%	2%
Households receiving either SNAP or PA	33	1%	11%	10%

## Vehicles Available

	ES-E		County	MSA
	Estimate	Percent	Percent	Percent
Households with no vehicle	119	3%	9%	7%

Data Source: U.S. Census Bureau, 2016-2020 American Community Survey.



# ECONOMIC CHARACTERISTICS

## Poverty Status of Individuals

	ES-E		County	MSA
	Estimate	Percent	Percent	Percent
Total population below federal poverty line (FPL)	321	4%	14%	12%
Population under 18 years below FPL	62	4%	21%	17%
Population under 6 years below FPL	16	4%	22%	19%
Population age 6 to 11 below FPL	15	3%	21%	18%
Population age 12 to 17 below FPL	31	4%	18%	16%
Population age 18 to 64 below FPL	183	4%	13%	11%
Population age 65 and over below FPL	76	5%	9%	8%
Total population below 150% of the FPL	441	5%	22%	20%
Population under 18 years below 150% of the FPL	62	4%	32%	29%
Population under 6 years below 150% of the FPL	16	4%	35%	32%
Population age 6 to 11 below 150% of the FPL	15	3%	34%	30%
Population age 12 to 17 below 150% of the FPL	31	4%	28%	24%
Population age 18 to 64 below 150% of the FPL	284	6%	20%	18%
Population age 65 and over below 150% of the FPL	95	6%	17%	16%
Total population below 185% of the FPL	780	9%	28%	26%
Population under 18 years below 185% of the FPL	108	6%	39%	35%
Population under 6 years below 185% of the FPL	16	4%	43%	40%
Population age 6 to 11 below 185% of the FPL	38	7%	40%	37%
Population age 12 to 17 below 185% of the FPL	54	7%	34%	30%
Population age 18 to 64 below 185% of the FPL	411	9%	25%	23%
Population age 65 and over below 185% of the FPL	261	16%	23%	22%
Total population below 200% of the FPL	1,040	13%	30%	28%
Population under 18 years below 200% of the FPL	108	6%	42%	38%
Population under 6 years below 200% of the FPL	16	4%	46%	42%
Population age 6 to 11 below 200% of the FPL	38	7%	44%	39%
Population age 12 to 17 below 200% of the FPL	54	7%	36%	33%
Population age 18 to 64 below 200% of the FPL	526	11%	27%	25%
Population age 65 and over below 200% of the FPL	406	25%	25%	25%

Data Source: U.S. Census Bureau, 2016-2020 American Community Survey.

# ECONOMIC CHARACTERISTICS

## Poverty Status

Poverty status is determined by comparing a family's income to defined income thresholds that vary by family size and composition. If a family's total income is less than the established threshold for a family of that size, then that family and every individual in it is considered in poverty. The official poverty thresholds do not vary geographically, but they are updated for inflation annually. The official poverty definition uses money income before taxes and does not include capital gains or non-cash benefits (such as public housing, Medicaid, and food stamps).

The 2022 Poverty Guidelines as established by the U.S. Department of Health and Human Services:

Number of persons in household	Poverty guideline
1	\$13,590
2	\$18,310
3	\$23,030
4	\$27,750
5	\$32,470
6	\$37,190
7	\$41,910
8	\$46,630

## Poverty Status of Families

	ES-E		County	MSA
	Estimate	Percent	Percent	Percent
Families	2,029	—	186,716	314,935
Families below federal poverty line (FPL)	36	2%	10%	8%
Families below 150% of the FPL	36	2%	16%	15%
Families below 185% of the FPL	119	6%	21%	20%
Families below 200% of the FPL	119	6%	24%	22%
Families with related children	973	48%	46%	46%
Families with related children below FPL	14	1%	7%	6%

Data Source: U.S. Census Bureau, 2016-2020 American Community Survey.

# ECONOMIC CHARACTERISTICS

An **unemployed** person is someone who does not have a job, but is actively looking for a job and is available for work. The unemployment rate is calculated as the number of unemployed persons in an age group divided by the sum of the number of employed and unemployed persons in that age group.

A person who is **not in the labor force** is someone who does not have a job, and is not looking for one. This includes students, retirees, those taking care of children or other family members, and others who are neither working nor seeking work. The rate of labor force participation is calculated as the number of persons not in the labor force in an age group divided by the population in that age group.

## Labor Force Status

	ES-E		County	MSA
	Estimate	Percent	Percent	Percent
Age 16-19—Unemployed	0	0%	13%	13%
Age 20-21—Unemployed	0	0%	8%	9%
Age 22-24—Unemployed	21	6%	9%	9%
Age 25-64—Unemployed	120	3%	5%	4%
Age 65 and over—Unemployed	0	0%	4%	3%
Total unemployed, age 16 and over	141	3%	5%	5%

	ES-E		County	MSA
	Estimate	Percent	Percent	Percent
Age 16-19—Not in the labor force	238	71%	53%	53%
Age 20-21—Not in the labor force	22	61%	24%	23%
Age 22-24—Not in the labor force	0	0%	16%	17%
Age 25-64—Not in the labor force	669	15%	20%	21%
Age 65 and over—Not in the labor force	1,303	75%	80%	80%
Total not in the labor force, age 16 and over	2,232	33%	34%	35%

Data Source: U.S. Census Bureau, 2016-2020 American Community Survey.

# ECONOMIC CHARACTERISTICS

## Class of Worker

	ES-E		County	MSA
	Estimate	Percent	Percent	Percent
Private company/organization	3,220	73%	73%	74%
Nonprofit company/organization	330	7%	8%	8%
Local government	157	4%	5%	5%
State government	161	4%	4%	4%
Federal government	62	1%	2%	2%
Self-employed or unpaid family worker	502	11%	8%	8%

## Weeks and Hours Usually Worked

	ES-E		County	MSA
	Estimate	Percent	Percent	Percent
Works 48-52 weeks/year, 35 or more hours/week	3,278	77%	68%	69%
Works 48-52 weeks/year, less than 35 hours/week	353	8%	11%	11%
Works 0-47 weeks/year, 35 or more hours/week	275	6%	11%	10%
Works 0-47 weeks/year, less than 35 hours/week	342	8%	11%	11%

Data Source: U.S. Census Bureau, 2016-2020 American Community Survey. Note: Percentages may not sum to 100 due to rounding.

# ECONOMIC CHARACTERISTICS

## Journey to Work

	ES-E		County	MSA
	Estimate	Percent	Percent	Percent
Drives alone in car	3,536	95%	84%	86%
Bus	0	0%	3%	2%
Bike	0	0%	0%	0%
Walk	19	1%	2%	2%
All other modes	161	4%	11%	10%

	ES-E		County	MSA
	Estimate	Percent	Percent	Percent
Commutes less than 10 minutes	219	6%	10%	10%
Commutes 10-19 minutes	1,004	27%	33%	30%
Commutes 20-29 minutes	1,124	30%	31%	28%
Commutes 30-44 minutes	1,035	28%	19%	23%
Commutes 45-59 minutes	208	6%	4%	6%
Commutes 60 or more minutes	126	3%	3%	4%

	ES-E		County	MSA
	Estimate	Percent	Percent	Percent
Works at home	710	16%	7%	7%

Data Source: U.S. Census Bureau, 2016-2020 American Community Survey. Note: Except for "Works at Home", estimates limited to population who commute. Percentages may not sum to 100 due to rounding.

# ECONOMIC CHARACTERISTICS

“Place of Work” identifies jobs located within the neighborhood and held by workers from **inside or outside** of the neighborhood. “Home Neighborhood of Worker” identifies jobs held by neighborhood residents, which may be located **inside or outside** of the neighborhood. The workplace is based on the administrative address, and may or may not be the location that a worker reports to most often.

## Jobs by Place of Work (2019)

	ES-E		County	MSA
	Estimate	Percent	Percent	Percent
Total full and part-time jobs	1,527	—	487,522	653,432
Agriculture and mining	0	0%	0%	0%
Construction	202	13%	4%	4%
Manufacturing	12	1%	11%	13%
Trade	207	14%	15%	15%
Transportation, warehousing, and utilities	78	5%	9%	9%
Finance, insurance, information, and real estate	70	5%	10%	9%
Professional services	108	7%	6%	5%
Management and administration	85	6%	9%	8%
Education	284	19%	7%	7%
Health care	324	21%	13%	13%
Entertainment, arts, and recreation	58	4%	2%	2%
Accommodations and food service	64	4%	9%	9%
Other services	35	2%	3%	3%
Public administration	0	0%	2%	3%

## Jobs by Home Neighborhood of Worker (2019)

	ES-E		County	MSA
	Estimate	Percent	Percent	Percent
Total full and part-time jobs	4,001	—	367,691	613,518
Agriculture and mining	2	0%	0%	0%
Construction	179	5%	4%	4%
Manufacturing	316	8%	11%	13%
Trade	605	15%	15%	15%
Transportation, warehousing, and utilities	267	7%	9%	8%
Finance, insurance, information, and real estate	495	12%	9%	8%
Professional services	307	8%	6%	5%
Management and administration	305	8%	9%	8%
Education	378	9%	8%	8%
Health care	539	14%	13%	13%
Entertainment, arts, and recreation	69	2%	2%	2%
Accommodations and food service	313	8%	10%	9%
Other services	139	4%	3%	3%
Public administration	87	2%	3%	3%

Data Source: U.S. Census Bureau, Longitudinal Employer-Household Dynamics Origin-Destination Employment Statistics (LODES). Note: Percentages may not sum to 100 due to rounding.



# EDUCATION CHARACTERISTICS

## School Enrollment

	ES-E		County	MSA
	Estimate	Percent	Percent	Percent
Population age 3 and 4	163	—	19,694	31,544
Population age 3 and 4, enrolled in school	70	43%	42%	42%
Enrolled in Public school	35	21%	19%	20%
Population age 5 to 14	1,002	—	93,803	158,051
Population age 5 to 14, enrolled in school	985	98%	95%	96%
Enrolled in Public school	586	58%	75%	79%
Population age 15 to 17	362	—	28,153	48,770
Population age 15 to 17, enrolled in school	362	100%	96%	97%
Enrolled in Public school	297	82%	74%	79%
Population age 18 to 24	477	—	65,804	105,506
Population age 18 to 24, enrolled in school	288	60%	45%	43%

## English Proficiency

	ES-E		County	MSA
	Estimate	Percent	Percent	Percent
Population age 3+ speaking Spanish	20	0%	4%	4%
w/limited English proficiency	0	0%	2%	2%
Population age 3+ speaking Asian/PI language	85	1%	2%	1%
w/limited English proficiency	33	0%	1%	1%
Population age 3+ speaking Arabic	0	0%	0%	0%
w/limited English proficiency	0	0%	0%	0%
Population age 3+ speaking other language	246	3%	3%	2%
w/limited English proficiency	21	0%	1%	1%

Data Source: U.S. Census Bureau, 2016-2020 American Community Survey.

# EDUCATION CHARACTERISTICS

## Educational Attainment

	ES-E		County	MSA
	Estimate	Percent	Percent	Percent
<b>Population age 18 to 24</b>	<b>477</b>	<b>—</b>	<b>65,804</b>	<b>105,506</b>
Less than 9th grade education	0	0%	1%	1%
9th thru 12th grade education	79	17%	10%	11%
High school graduate/GED	32	7%	34%	36%
Some college, no degree	59	12%	37%	36%
Associate degree	0	0%	4%	4%
Bachelor's degree	286	60%	13%	11%
Graduate or professional degree	21	4%	1%	1%

	ES-E		County	MSA
	Estimate	Percent	Percent	Percent
<b>Population age 25 and over</b>	<b>6,102</b>	<b>—</b>	<b>532,550</b>	<b>873,573</b>
Less than 9th grade education	63	1%	3%	3%
9th thru 12th grade education	38	1%	6%	7%
High school graduate/GED	895	15%	26%	29%
Some college, no degree	1,193	20%	23%	22%
Associate degree	558	9%	8%	9%
Bachelor's degree	2,100	34%	20%	18%
Graduate or professional degree	1,255	21%	14%	12%

Data Source: U.S. Census Bureau, 2016-2020 American Community Survey, Note: Percentages may not sum to 100 due to rounding.

# EDUCATION CHARACTERISTICS

## Field of Degree of Bachelor's Degree Holders

	ES-E		County	MSA
	Estimate	Percent	Percent	Percent
Total degrees	3,538	—	195,331	282,998
Science and engineering				
Computers, mathematics, and statistics	110	3%	4%	4%
Biological, agricultural, environmental sciences	182	5%	5%	5%
Physical and related sciences	177	5%	3%	3%
Psychology	294	8%	5%	5%
Social sciences	109	3%	7%	7%
Engineering	223	6%	6%	6%
Multidisciplinary studies	30	1%	1%	1%
Science and engineering related fields	446	13%	11%	11%
Business	662	19%	20%	21%
Education	384	11%	10%	12%
Arts, humanities, and other				
Literature and languages	175	5%	5%	4%
Liberal arts and history	258	7%	6%	6%
Visual and performing arts	107	3%	4%	4%
Communications	146	4%	6%	5%
Other	235	7%	6%	6%

Data Source: U.S. Census Bureau, 2016-2020 American Community Survey. Note: Percentages may not sum to 100 due to rounding.

# EDUCATION CHARACTERISTICS

## Jefferson County Public Schools

English Station-Eastwood neighborhood is highlighted in yellow. Thick dashed lines represent school catchment area boundaries.

### Nighborhoods in Jefferson County

Jefferson County Public Schools students are assigned to a “resides” (home) school, and for elementary students a cluster, based on their home address. Students may attend their resides school, other schools within the cluster, or apply for traditional and magnet schools within the district. There are also alternative schools serving particular segments of the population. The maps on this page

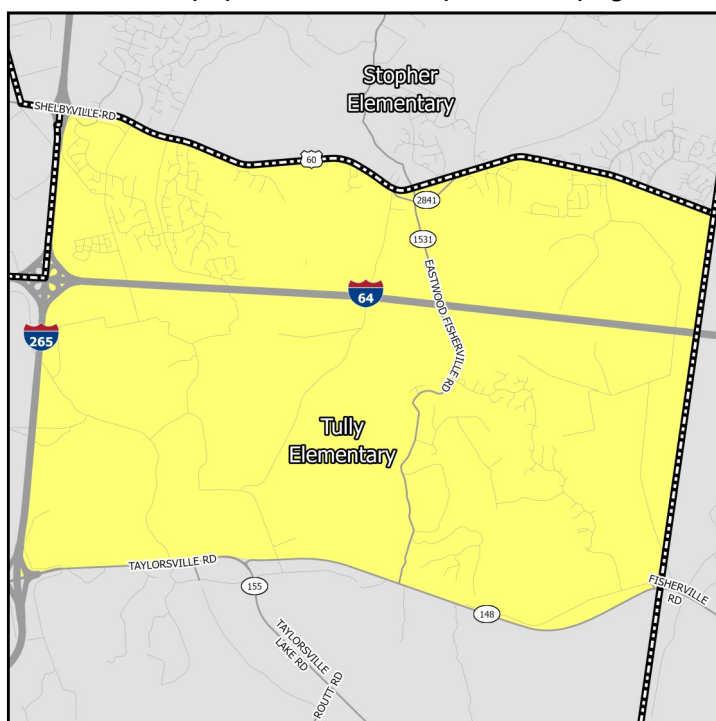

### Middle Schools

show only the “resides” schools for students within a particular neighborhood. Additional information on JCPS student assignment – which has recently been revised – can be found on their website.

### Nighborhoods in Indiana

Indiana schools have open enrollment policies that allow for intra-district and inter-district transfers. The maps on this page show only the schools assigned to a student within a particular neighborhood based on their home address. Additional information on open enrollment policies can be obtained from individual district offices.

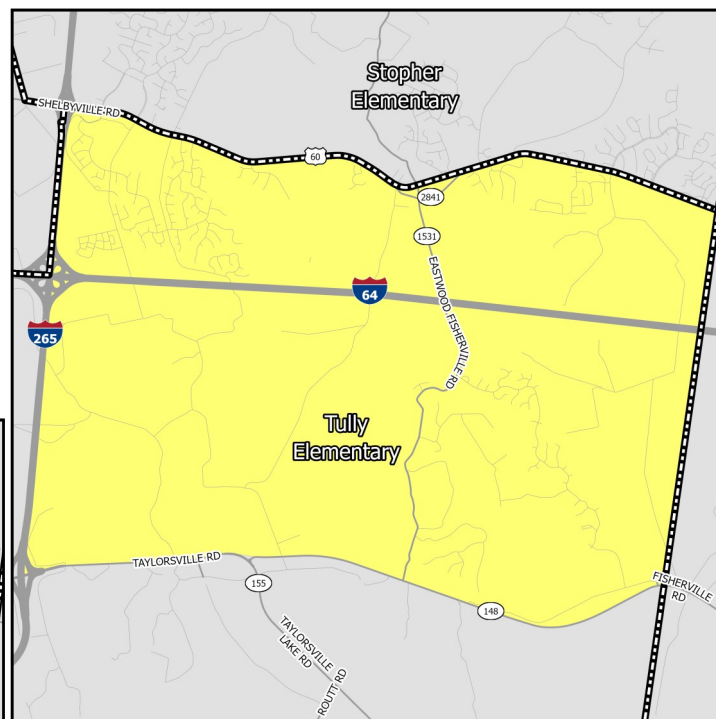

### Elementary Schools

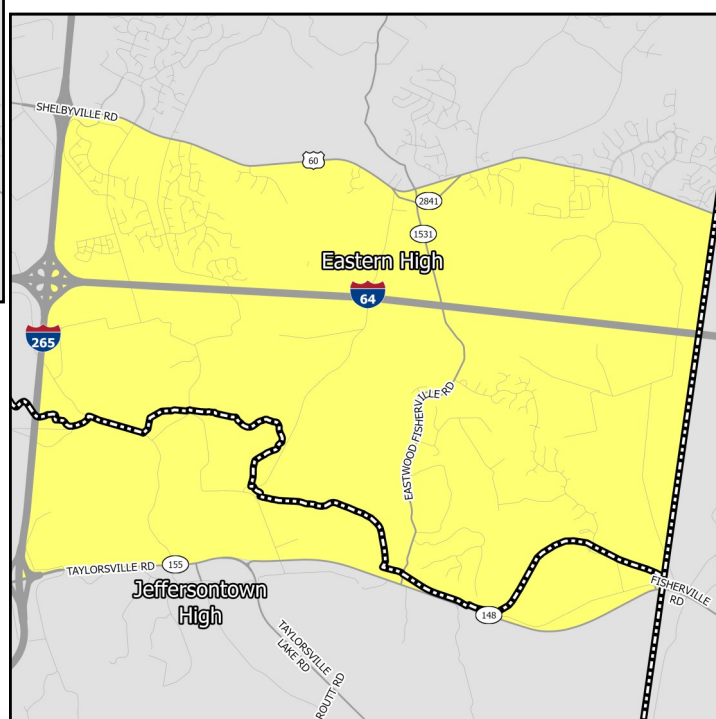

### High Schools

# EDUCATION CHARACTERISTICS

## Jefferson County Public Schools

Schools Serving Neighborhood	Level	Cluster	Enrollment	Non-White	Free Lunch Eligible	Student/Teacher	KDE/IDOE Grade
Tully	Elementary	9	840	37.5%	43.6%	17.0	3
Carrithers	Middle	—	678	60.2%	71.0%	16.8	2
Crosby	Middle	—	1,136	53.1%	47.4%	20.0	3
Eastern	High	—	2,268	39.0%	37.3%	19.8	3
Jeffersontown	High	—	1,040	59.2%	66.0%	15.9	2

Data Source: National Center for Education Statistics, Kentucky Department of Education (KDE), Indiana Department of Education (IDOE), Jefferson County Public Schools, 2020-2021 Academic Year. Note: KDE grade is the number of stars — out of 5 — that the Kentucky school or district received on the most recent (2018-2019) school accountability report. IDOE grade is the A-F grade that the Indiana school or district received on the most recent (2018-2019) school accountability report.

# EDUCATION CHARACTERISTICS

## Jefferson County Public Schools

Schools Serving Neighborhood	Level	Reading Proficiency	Math Proficiency	KG Ready	Graduation Rate	College Transition
Tully	Elementary	70.4%	70.1%	52.5%	—	—
Carrithers	Middle	51.4%	33.6%	—	—	—
Crosby	Middle	61.4%	52.0%	—	—	—
Eastern	High	56.3%	49.6%	—	89.2%	69.6%
Jeffersontown	High	28.8%	20.0%	—	83.0%	63.6%

Data Source: Kentucky Department of Education, Indiana Department of Education, 2018-2019 Academic Year. Note: KG=Kindergarten.



# HOUSING CHARACTERISTICS

## Housing Units

	ES-E		County	MSA
	Estimate	Percent	Percent	Percent
Total housing units	3,635	—	347,172	547,307
Occupied housing units	3,470	95%	91%	91%
Owner occupied	2,327	67%	62%	67%
Renter occupied	1,143	33%	38%	33%
Vacant housing units	165	5%	9%	9%

	ES-E		County	MSA
	Estimate	Percent	Percent	Percent
Single-family housing units	2,728	75%	68%	73%
Multi-family housing units	907	25%	30%	23%
2-4 unit structures	330	9%	10%	8%
5-9 unit structures	146	4%	7%	6%
10+ unit structures	431	12%	13%	10%
Other housing units	0	0%	1%	3%

## Home Value/Rent

	ES-E	County	MSA
Median reported value of owner occupied housing units	\$358,161	\$178,100	\$177,400
Median gross rent of renter occupied housing units	\$1,300	\$901	\$882
Median contract rent of renter occupied housing units	\$1,102	\$741	\$719

## Internet Access

	ES-E		County	MSA
	Estimate	Percent	Percent	Percent
Households w/internet access of any type	3,258	94%	89%	87%
Households w/any broadband internet access	3,248	94%	87%	85%
Households w/cell phone internet access only	123	4%	13%	12%
Households w/no internet access	212	6%	11%	13%

Data Source: U.S. Census Bureau, 2016-2020 American Community Survey. Note: Percentages may not sum to 100 due to rounding. **Contract rent** is the amount indicated on the lease. **Gross rent** includes the estimated monthly cost of utilities that are paid by the tenant.

# HOUSING CHARACTERISTICS

## Housing Cost Burden

According to the U.S. Department of Housing and Urban Development, households that spend more than 30% of their income on housing are considered cost burdened and may have difficulty affording necessities such as food, transportation, and medical care.

	ES-E		County	MSA
	Estimate	Percent	Percent	Percent
Renters paying 30%+ income on housing	363	34%	43%	43%
Owners paying 30%+ income on housing (mortgage)	234	14%	21%	20%
Owners paying 30%+ income on housing (no mortgage)	67	10%	11%	10%

## Land Use

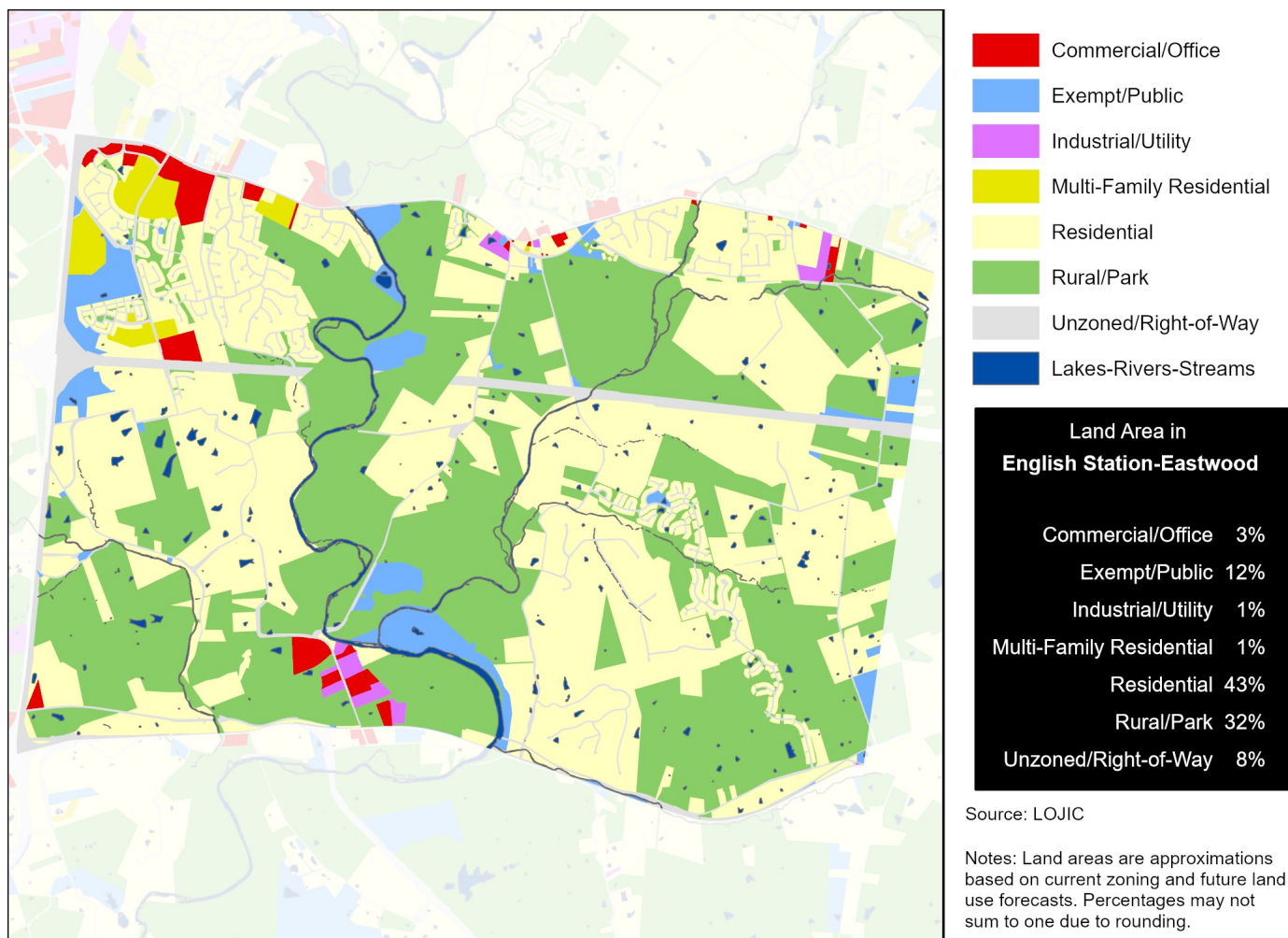

Data Source (Housing Cost): U.S. Census Bureau, 2016-2020 American Community Survey.

# HEALTH CHARACTERISTICS

## Health Insurance Coverage

	ES-E		County	MSA
	Estimate	Percent	Percent	Percent
Population under 6 years without health insurance	17	4%	3%	3%
Population under 18 years without health insurance	17	1%	3%	3%
Total population without health insurance	129	2%	5%	5%

## Disability Status

	ES-E		County	MSA
	Estimate	Percent	Percent	Percent
Population with a disability	499	6%	14%	14%

## Food Access

	ES-E	Jefferson County
Population who are low income and do not live close to a grocery store	0	92,837
Census tracts designated a food desert	0	36

## Crime (2019)

	ES-E	County	MSA
Violent crimes	24	13,314	16,031
Violent crimes per 100,000 population	257	1,728	1,262
Property crimes	122	29,085	34,867
Property crimes per 100,000 population	1,308	3,775	2,744

Neighborhood crime includes only incidents reported to Louisville Metro Police Department — it does not include incidents reported to other local agencies. County and MSA crime includes incidents reported to all agencies.

Data Source: U.S. Census Bureau, 2016-2020 American Community Survey. ESRI Business Analyst. FBI, Uniform Crime Reports. Louisville Metro Police Department. Note: Population who are low income is defined as living at or below 200 percent of the federal poverty line. Within an urban area, not living close to a grocery store is defined as living further than one mile from a full service grocery store. Food deserts are defined at the census tract level, when the tract is considered low income and low access. A tract is considered low income if the tract's poverty rate is 20% or greater, or if the tract has a median family income less than or equal to 80% of the metropolitan area's median family income. A census tract is considered to have low access if a significant number (at least 500 people) and share (at least 33%) of individuals in the tract are greater than one mile from the nearest grocery store.

# HEALTH CHARACTERISTICS

## Fertility Measures

	ES-E	County	MSA
Births to mothers who smoked during pregnancy	2%	10%	10%
Births to mothers without a high school degree	3%	13%	—
Births to unmarried mothers	17%	46%	47%
Low birthweight births (<2,500 grams)	7%	9%	9%
Teen birth rate per 1,000 women age 15-19	2	22.0	22.6

## Mortality Measures

	ES-E	County	MSA
Years of potential life lost (age 75) per 100,000	2,469	8,318	8,186

## Health Behaviors

	ES-E	County	MSA
Population 18+ currently smokes	9%	22%	17%
Population 18+ obese	17%	34%	34%
Population 18+ binge drinking	11%	18%	16%
Population 18+ reporting 'fair' or 'poor' health	6%	14%	17%

## Health Outcomes

	ES-E	County	MSA
Population 18+ reports having/had asthma	5%	10%	15%
Population 18+ reports having/had cancer	5%	8%	10%
Population 18+ reports having/had CHD	3%	7%	8%
Population 18+ reports having/had COPD	4%	9%	10%
Population 18+ reports having/had depression	13%	23%	23%
Population 18+ reports having/had diabetes	5%	12%	11%
Population 18+ reports having/had stroke	2%	4%	5%

Data Source: Vital Stats: Kentucky Cabinet for Health and Family Services Department of Public Health, Indiana Department of Health, 2015-2019. Health Behaviors and Health Outcomes: Centers for Disease Control, Behavioral Risk Factor Surveillance System, 2019. Note: CHD=coronary heart disease, COPD=chronic obstructive pulmonary disease.

# HEALTH CHARACTERISTICS

## Drug Overdose Mortality

The age-adjusted rate of drug overdose deaths in Jefferson County was 37 deaths per 100,000 standard population.

Due to the small number of observations, a drug overdose mortality rate was not calculated for individual neighborhoods.

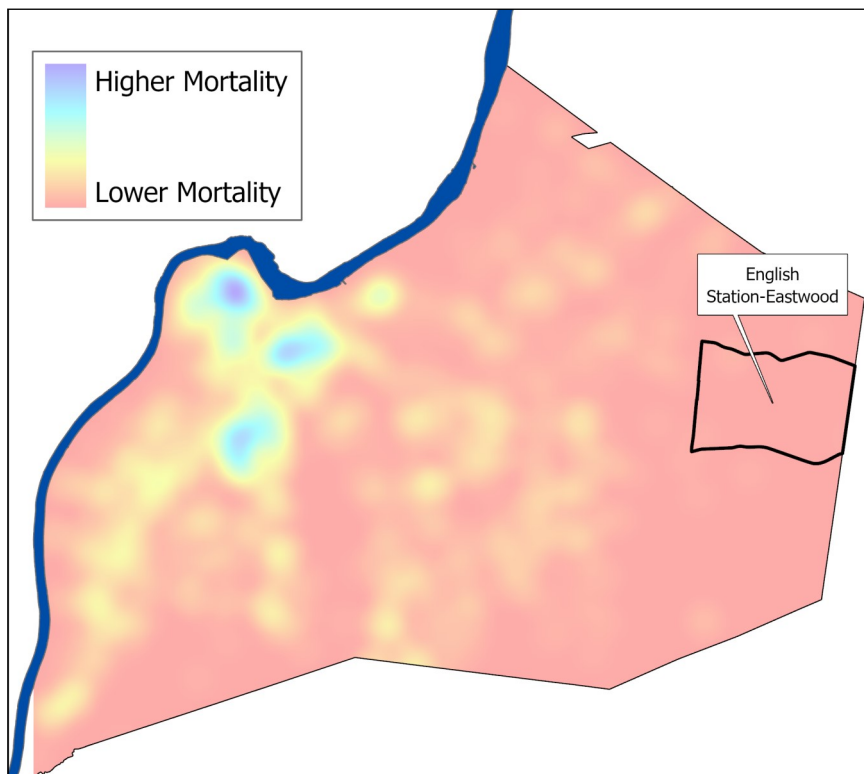

## Infant Mortality

For every 1,000 live births in Jefferson County there were 6.2 infant deaths.

Due to the small number of observations, an infant mortality rate was not calculated for individual neighborhoods.



Data Source: Kentucky Cabinet for Health and Family Services. Note: Mortality data covers the period 2015-2019.