

Fincastle

NEIGHBORHOOD PROFILE

June 2022



A Partnership Between Metro
United Way and the Kentucky
State Data Center at the
University of Louisville

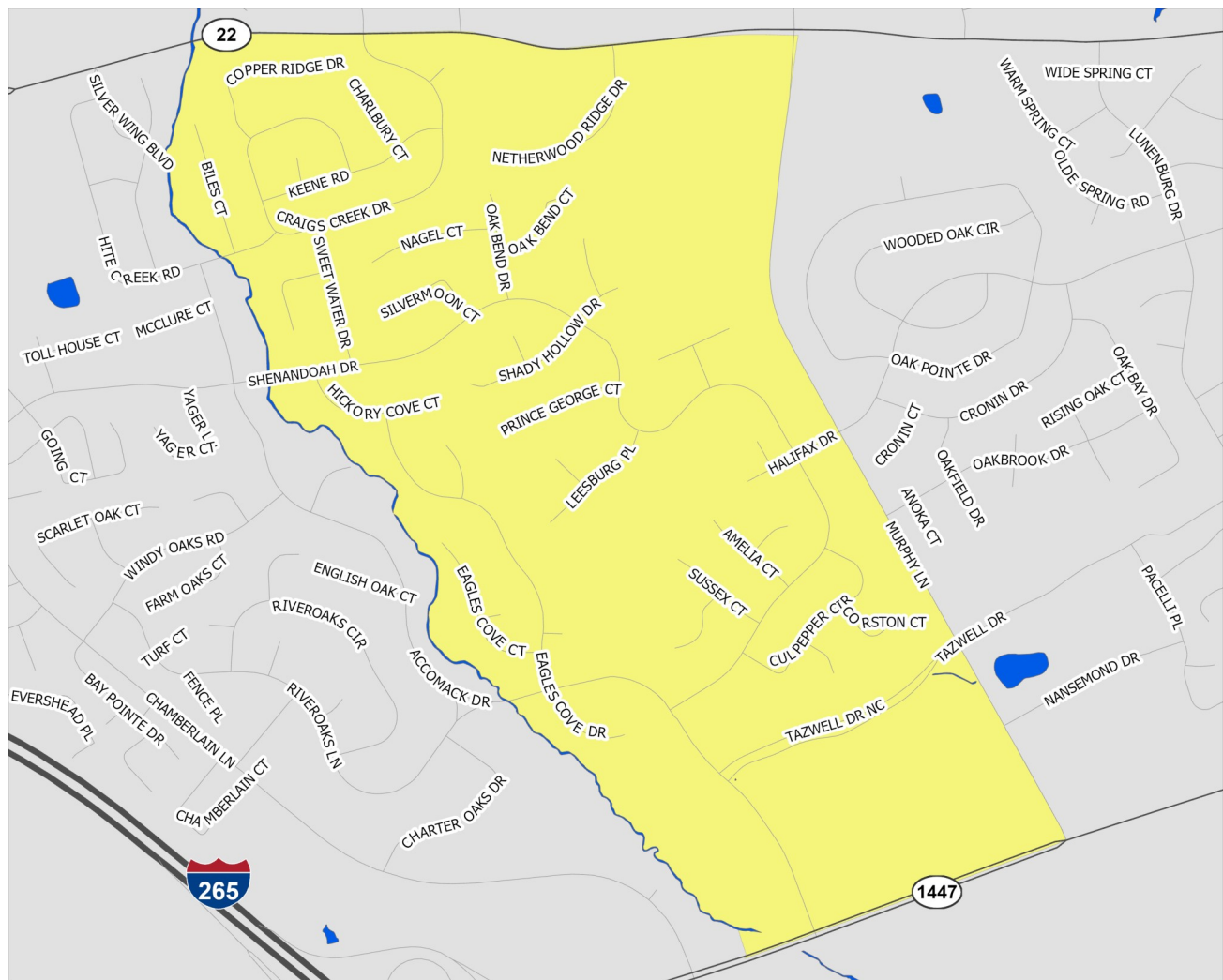

Scale = 1:9,370

Census Tract: 103.20

Jefferson County, Kentucky

Fincastle

- Interstate Highways
- US/State Highways
- Local Streets
- Rivers-Lakes-Streams

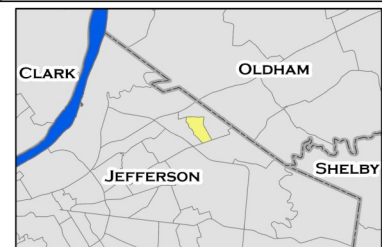

This profile uses census tracts to approximate neighborhoods. Census tracts are statistical units used by the Census Bureau to enumerate data within small areas, and typically align well (but not perfectly) with traditional neighborhoods.

POPULATION CHARACTERISTICS

Age and Sex

	Fincastle		County	MSA
	Estimate	Percent	Percent	Percent
Total population	3,752	—	768,419	1,262,287
Male	1,911	51%	48%	49%
Female	1,841	49%	52%	51%

	Fincastle		County	MSA
	Estimate	Percent	Percent	Percent
Population under age 5	343	9%	6%	6%
Under age 3	226	6%	4%	4%
Age 3 and 4	117	3%	3%	2%
Population under age 18	951	25%	22%	22%
Age 5 to 14	545	15%	12%	13%
Age 15 to 17	63	2%	4%	4%
Population age 18 to 64	2,403	64%	62%	62%
Population age 65 and over	398	11%	16%	16%

Race, Ethnicity, and Nativity

	Fincastle		County	MSA
	Estimate	Percent	Percent	Percent
White, non-Hispanic/Latino	1,956	52%	67%	75%
Black, non-Hispanic/Latino	1,181	31%	22%	15%
Asian, non-Hispanic/Latino	279	7%	3%	2%
Hispanic/Latino, of any race	122	3%	6%	5%
Multiple races, non-Hispanic/Latino	204	5%	3%	3%
Other, non-Hispanic/Latino	10	0%	1%	0%
Foreign born	518	14%	8%	6%

Veteran Status

	Fincastle		County	MSA
	Estimate	Percent	Percent	Percent
Civilian population 18 years and over	2,801	—	597,788	978,060
Veterans	272	10%	7%	8%

Data Source: U.S. Census Bureau, 2016-2020 American Community Survey. Note: Percentages may not sum to 100 due to rounding.
MSA=Metropolitan Statistical Area

POPULATION CHARACTERISTICS

Households and Families

	Fincastle		County	MSA
	Estimate	Percent	Percent	Percent
Total households	1,498	—	316,411	497,106
Married couple family households	591	39%	40%	46%
w/related children	312	21%	16%	18%
Male householder family households	152	10%	5%	5%
w/related children	39	3%	3%	3%
Female householder family households	270	18%	14%	13%
w/related children	173	12%	9%	8%
Non-family households	485	32%	41%	37%
Single person households	378	25%	34%	31%
Population in group quarters	0	0%	2%	2%

Population Projections

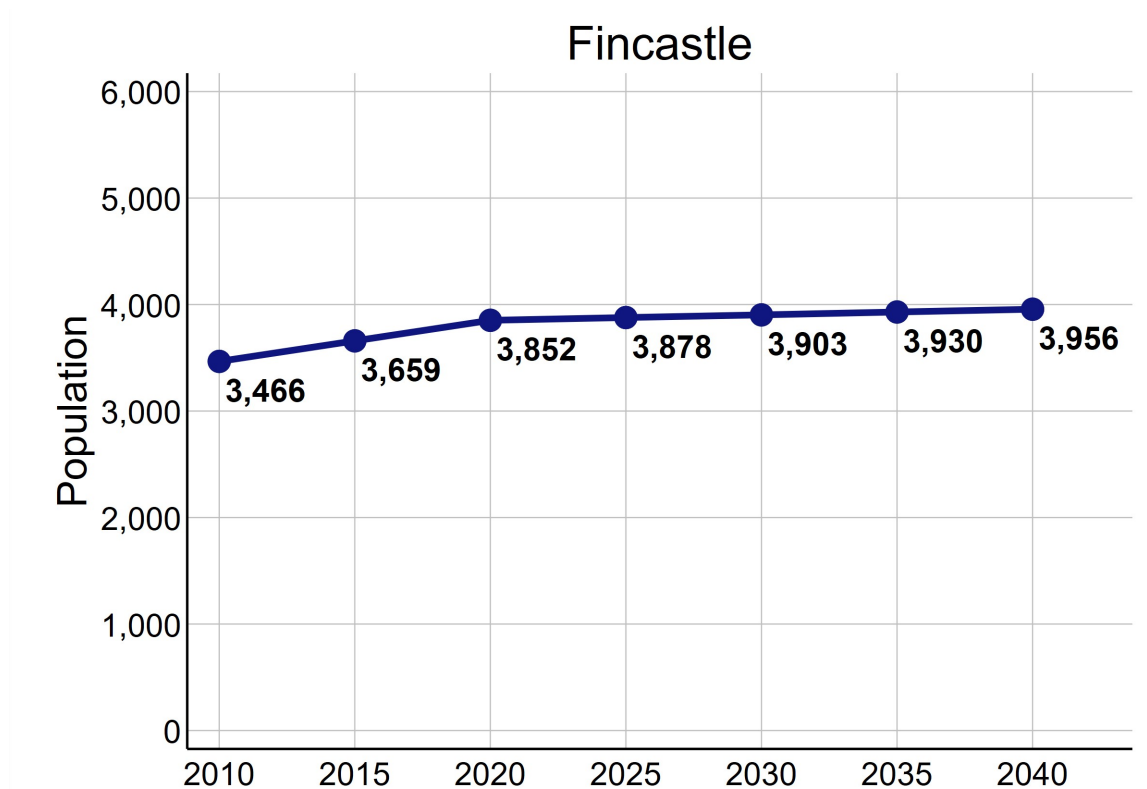

Data Source: U.S. Census Bureau, 2016-2020 American Community Survey. STATS Indiana, Kentucky State Data Center 2022 Population Projections. Note: Percentages may not sum to 100 due to rounding.

ECONOMIC CHARACTERISTICS

Income

	Fincastle	County	MSA
Median household income (in 2020 dollars)	\$61,176	\$58,196	\$60,891
Median earnings for full-time male workers	\$50,925	\$52,019	\$52,300
Median earnings for full-time female workers	\$35,163	\$31,143	\$31,196
Gini coefficient	0.41	0.47	0.46

SNAP Benefits

	Fincastle		County	MSA
	Estimate	Percent	Percent	Percent
Households receiving SNAP Benefits	120	8%	10%	9%
Households with public assistance (PA) income	64	4%	2%	2%
Households receiving either SNAP or PA	122	8%	11%	10%

Vehicles Available

	Fincastle		County	MSA
	Estimate	Percent	Percent	Percent
Households with no vehicle	96	6%	9%	7%

Data Source: U.S. Census Bureau, 2016-2020 American Community Survey.

ECONOMIC CHARACTERISTICS

Poverty Status of Individuals

	Fincastle		County	MSA
	Estimate	Percent	Percent	Percent
Total population below federal poverty line (FPL)	412	11%	14%	12%
Population under 18 years below FPL	129	14%	21%	17%
Population under 6 years below FPL	41	11%	22%	19%
Population age 6 to 11 below FPL	66	17%	21%	18%
Population age 12 to 17 below FPL	22	11%	18%	16%
Population age 18 to 64 below FPL	231	10%	13%	11%
Population age 65 and over below FPL	52	13%	9%	8%
Total population below 150% of the FPL	594	16%	22%	20%
Population under 18 years below 150% of the FPL	200	21%	32%	29%
Population under 6 years below 150% of the FPL	73	20%	35%	32%
Population age 6 to 11 below 150% of the FPL	97	25%	34%	30%
Population age 12 to 17 below 150% of the FPL	30	15%	28%	24%
Population age 18 to 64 below 150% of the FPL	342	14%	20%	18%
Population age 65 and over below 150% of the FPL	52	13%	17%	16%
Total population below 185% of the FPL	639	17%	28%	26%
Population under 18 years below 185% of the FPL	200	21%	39%	35%
Population under 6 years below 185% of the FPL	73	20%	43%	40%
Population age 6 to 11 below 185% of the FPL	97	25%	40%	37%
Population age 12 to 17 below 185% of the FPL	30	15%	34%	30%
Population age 18 to 64 below 185% of the FPL	369	15%	25%	23%
Population age 65 and over below 185% of the FPL	70	18%	23%	22%
Total population below 200% of the FPL	649	17%	30%	28%
Population under 18 years below 200% of the FPL	200	21%	42%	38%
Population under 6 years below 200% of the FPL	73	20%	46%	42%
Population age 6 to 11 below 200% of the FPL	97	25%	44%	39%
Population age 12 to 17 below 200% of the FPL	30	15%	36%	33%
Population age 18 to 64 below 200% of the FPL	379	16%	27%	25%
Population age 65 and over below 200% of the FPL	70	18%	25%	25%

Data Source: U.S. Census Bureau, 2016-2020 American Community Survey.

ECONOMIC CHARACTERISTICS

Poverty Status

Poverty status is determined by comparing a family's income to defined income thresholds that vary by family size and composition. If a family's total income is less than the established threshold for a family of that size, then that family and every individual in it is considered in poverty. The official poverty thresholds do not vary geographically, but they are updated for inflation annually. The official poverty definition uses money income before taxes and does not include capital gains or non-cash benefits (such as public housing, Medicaid, and food stamps).

The 2022 Poverty Guidelines as established by the U.S. Department of Health and Human Services:

Number of persons in household	Poverty guideline
1	\$13,590
2	\$18,310
3	\$23,030
4	\$27,750
5	\$32,470
6	\$37,190
7	\$41,910
8	\$46,630

Poverty Status of Families

	Fincastle		County	MSA
	Estimate	Percent	Percent	Percent
Families	1,013	—	186,716	314,935
Families below federal poverty line (FPL)	87	9%	10%	8%
Families below 150% of the FPL	118	12%	16%	15%
Families below 185% of the FPL	120	12%	21%	20%
Families below 200% of the FPL	120	12%	24%	22%
Families with related children	520	51%	46%	46%
Families with related children below FPL	77	8%	7%	6%

Data Source: U.S. Census Bureau, 2016-2020 American Community Survey.

ECONOMIC CHARACTERISTICS

An **unemployed** person is someone who does not have a job, but is actively looking for a job and is available for work. The unemployment rate is calculated as the number of unemployed persons in an age group divided by the sum of the number of employed and unemployed persons in that age group.

A person who is **not in the labor force** is someone who does not have a job, and is not looking for one. This includes students, retirees, those taking care of children or other family members, and others who are neither working nor seeking work. The rate of labor force participation is calculated as the number of persons not in the labor force in an age group divided by the population in that age group.

Labor Force Status

	Fincastle		County	MSA
	Estimate	Percent	Percent	Percent
Age 16-19—Unemployed	0	0%	13%	13%
Age 20-21—Unemployed	0	0%	8%	9%
Age 22-24—Unemployed	0	0%	9%	9%
Age 25-64—Unemployed	113	6%	5%	4%
Age 65 and over—Unemployed	1	1%	4%	3%
Total unemployed, age 16 and over	114	5%	5%	5%

	Fincastle		County	MSA
	Estimate	Percent	Percent	Percent
Age 16-19—Not in the labor force	52	53%	53%	53%
Age 20-21—Not in the labor force	8	25%	24%	23%
Age 22-24—Not in the labor force	0	0%	16%	17%
Age 25-64—Not in the labor force	236	11%	20%	21%
Age 65 and over—Not in the labor force	303	76%	80%	80%
Total not in the labor force, age 16 and over	599	21%	34%	35%

Data Source: U.S. Census Bureau, 2016-2020 American Community Survey.

ECONOMIC CHARACTERISTICS

Class of Worker

	Fincastle		County	MSA
	Estimate	Percent	Percent	Percent
Private company/organization	1,697	80%	73%	74%
Nonprofit company/organization	252	12%	8%	8%
Local government	84	4%	5%	5%
State government	15	1%	4%	4%
Federal government	12	1%	2%	2%
Self-employed or unpaid family worker	64	3%	8%	8%

Weeks and Hours Usually Worked

	Fincastle		County	MSA
	Estimate	Percent	Percent	Percent
Works 48-52 weeks/year, 35 or more hours/week	1,621	75%	68%	69%
Works 48-52 weeks/year, less than 35 hours/week	131	6%	11%	11%
Works 0-47 weeks/year, 35 or more hours/week	219	10%	11%	10%
Works 0-47 weeks/year, less than 35 hours/week	198	9%	11%	11%

Data Source: U.S. Census Bureau, 2016-2020 American Community Survey. Note: Percentages may not sum to 100 due to rounding.

ECONOMIC CHARACTERISTICS

Journey to Work

	Fincastle		County	MSA
	Estimate	Percent	Percent	Percent
Drives alone in car	1,680	87%	84%	86%
Bus	0	0%	3%	2%
Bike	0	0%	0%	0%
Walk	45	2%	2%	2%
All other modes	199	10%	11%	10%

	Fincastle		County	MSA
	Estimate	Percent	Percent	Percent
Commutes less than 10 minutes	207	11%	10%	10%
Commutes 10-19 minutes	717	37%	33%	30%
Commutes 20-29 minutes	492	26%	31%	28%
Commutes 30-44 minutes	416	22%	19%	23%
Commutes 45-59 minutes	20	1%	4%	6%
Commutes 60 or more minutes	72	4%	3%	4%

	Fincastle		County	MSA
	Estimate	Percent	Percent	Percent
Works at home	114	6%	7%	7%

Data Source: U.S. Census Bureau, 2016-2020 American Community Survey. Note: Except for "Works at Home", estimates limited to population who commute. Percentages may not sum to 100 due to rounding.

ECONOMIC CHARACTERISTICS

“Place of Work” identifies jobs located within the neighborhood and held by workers from **inside or outside** of the neighborhood. “Home Neighborhood of Worker” identifies jobs held by neighborhood residents, which may be located **inside or outside** of the neighborhood. The workplace is based on the administrative address, and may or may not be the location that a worker reports to most often.

Jobs by Place of Work (2019)

	Fincastle		County	MSA
	Estimate	Percent	Percent	Percent
Total full and part-time jobs	138	—	487,522	653,432
Agriculture and mining	0	0%	0%	0%
Construction	4	3%	4%	4%
Manufacturing	0	0%	11%	13%
Trade	54	39%	15%	15%
Transportation, warehousing, and utilities	0	0%	9%	9%
Finance, insurance, information, and real estate	12	9%	10%	9%
Professional services	12	9%	6%	5%
Management and administration	5	4%	9%	8%
Education	6	4%	7%	7%
Health care	24	17%	13%	13%
Entertainment, arts, and recreation	0	0%	2%	2%
Accommodations and food service	18	13%	9%	9%
Other services	3	2%	3%	3%
Public administration	0	0%	2%	3%

Jobs by Home Neighborhood of Worker (2019)

	Fincastle		County	MSA
	Estimate	Percent	Percent	Percent
Total full and part-time jobs	2,056	—	367,691	613,518
Agriculture and mining	2	0%	0%	0%
Construction	54	3%	4%	4%
Manufacturing	285	14%	11%	13%
Trade	312	15%	15%	15%
Transportation, warehousing, and utilities	119	6%	9%	8%
Finance, insurance, information, and real estate	202	10%	9%	8%
Professional services	141	7%	6%	5%
Management and administration	160	8%	9%	8%
Education	160	8%	8%	8%
Health care	268	13%	13%	13%
Entertainment, arts, and recreation	43	2%	2%	2%
Accommodations and food service	212	10%	10%	9%
Other services	58	3%	3%	3%
Public administration	40	2%	3%	3%

Data Source: U.S. Census Bureau, Longitudinal Employer-Household Dynamics Origin-Destination Employment Statistics (LODES). Note: Percentages may not sum to 100 due to rounding.

EDUCATION CHARACTERISTICS

School Enrollment

	Fincastle		County	MSA
	Estimate	Percent	Percent	Percent
Population age 3 and 4	117	—	19,694	31,544
Population age 3 and 4, enrolled in school	29	25%	42%	42%
Enrolled in Public school	18	15%	19%	20%
Population age 5 to 14	545	—	93,803	158,051
Population age 5 to 14, enrolled in school	498	91%	95%	96%
Enrolled in Public school	414	76%	75%	79%
Population age 15 to 17	63	—	28,153	48,770
Population age 15 to 17, enrolled in school	63	100%	96%	97%
Enrolled in Public school	57	90%	74%	79%
Population age 18 to 24	213	—	65,804	105,506
Population age 18 to 24, enrolled in school	97	46%	45%	43%

English Proficiency

	Fincastle		County	MSA
	Estimate	Percent	Percent	Percent
Population age 3+ speaking Spanish	119	3%	4%	4%
w/limited English proficiency	52	2%	2%	2%
Population age 3+ speaking Asian/PI language	122	4%	2%	1%
w/limited English proficiency	49	1%	1%	1%
Population age 3+ speaking Arabic	21	1%	0%	0%
w/limited English proficiency	10	0%	0%	0%
Population age 3+ speaking other language	190	6%	3%	2%
w/limited English proficiency	113	3%	1%	1%

Data Source: U.S. Census Bureau, 2016-2020 American Community Survey.

EDUCATION CHARACTERISTICS

Educational Attainment

	Fincastle		County	MSA
	Estimate	Percent	Percent	Percent
Population age 18 to 24	213	—	65,804	105,506
Less than 9th grade education	0	0%	1%	1%
9th thru 12th grade education	12	6%	10%	11%
High school graduate/GED	122	57%	34%	36%
Some college, no degree	21	10%	37%	36%
Associate degree	5	2%	4%	4%
Bachelor's degree	45	21%	13%	11%
Graduate or professional degree	8	4%	1%	1%

	Fincastle		County	MSA
	Estimate	Percent	Percent	Percent
Population age 25 and over	2,588	—	532,550	873,573
Less than 9th grade education	42	2%	3%	3%
9th thru 12th grade education	51	2%	6%	7%
High school graduate/GED	593	23%	26%	29%
Some college, no degree	678	26%	23%	22%
Associate degree	249	10%	8%	9%
Bachelor's degree	688	27%	20%	18%
Graduate or professional degree	287	11%	14%	12%

Data Source: U.S. Census Bureau, 2016-2020 American Community Survey, Note: Percentages may not sum to 100 due to rounding.

EDUCATION CHARACTERISTICS

Field of Degree of Bachelor's Degree Holders

	Fincastle		County	MSA
	Estimate	Percent	Percent	Percent
Total degrees	1,158	—	195,331	282,998
Science and engineering				
Computers, mathematics, and statistics	80	7%	4%	4%
Biological, agricultural, environmental sciences	85	7%	5%	5%
Physical and related sciences	12	1%	3%	3%
Psychology	28	2%	5%	5%
Social sciences	168	15%	7%	7%
Engineering	33	3%	6%	6%
Multidisciplinary studies	0	0%	1%	1%
Science and engineering related fields	99	9%	11%	11%
Business	272	23%	20%	21%
Education	52	4%	10%	12%
Arts, humanities, and other				
Literature and languages	20	2%	5%	4%
Liberal arts and history	53	5%	6%	6%
Visual and performing arts	35	3%	4%	4%
Communications	142	12%	6%	5%
Other	79	7%	6%	6%

Data Source: U.S. Census Bureau, 2016-2020 American Community Survey. Note: Percentages may not sum to 100 due to rounding.

EDUCATION CHARACTERISTICS

Jefferson County Public Schools

Fincastle neighborhood is highlighted in yellow. Thick dashed lines represent school catchment area boundaries.

Nearby Neighborhoods in Jefferson County

Jefferson County Public Schools students are assigned to a “resides” (home) school, and for elementary students a cluster, based on their home address. Students may attend their resides school, other schools within the cluster, or apply for traditional and magnet schools within the district. There are also alternative schools serving particular segments of the population. The maps on this page

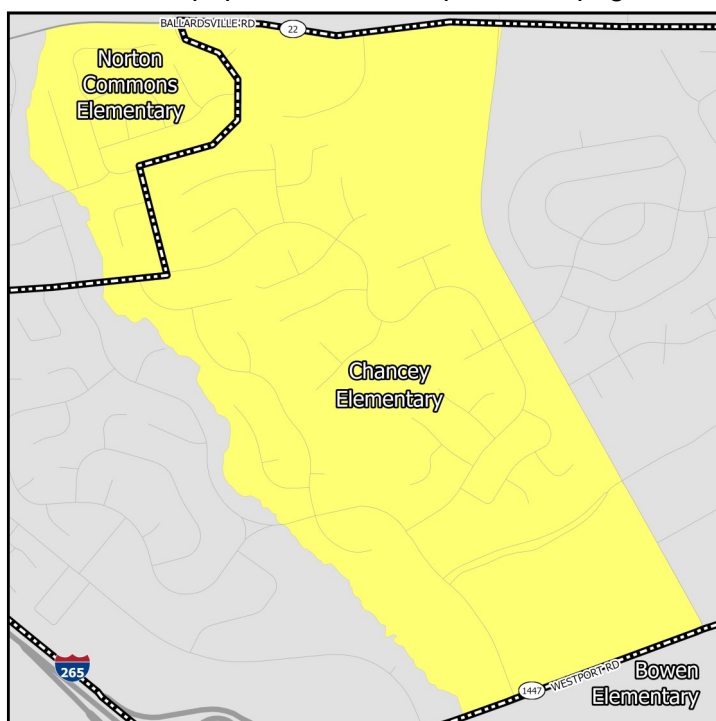

Middle Schools

show only the “resides” schools for students within a particular neighborhood. Additional information on JCPSS student assignment – which has recently been revised – can be found on their website.

Nearby Neighborhoods in Indiana

Indiana schools have open enrollment policies that allow for intra-district and inter-district transfers. The maps on this page show only the schools assigned to a student within a particular neighborhood based on their home address. Additional information on open enrollment policies can be obtained from individual district offices.

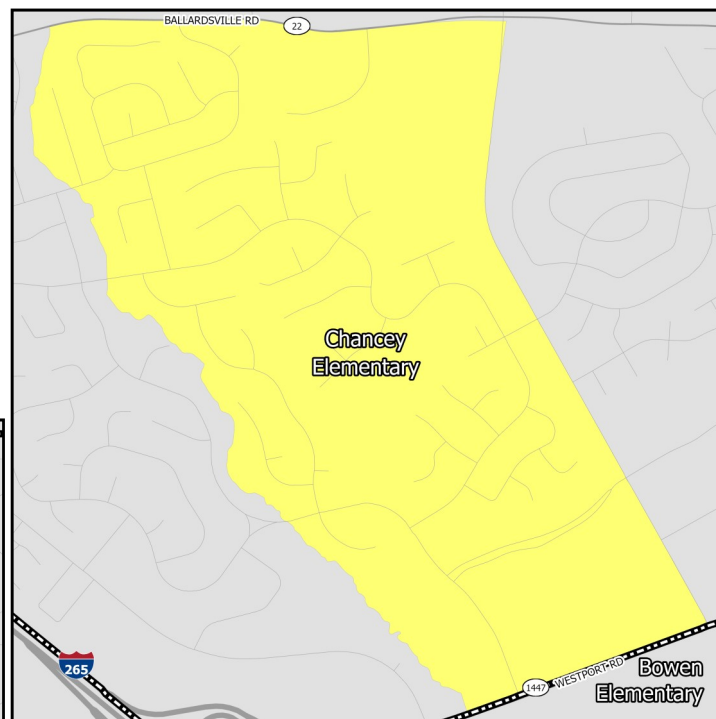

Elementary Schools

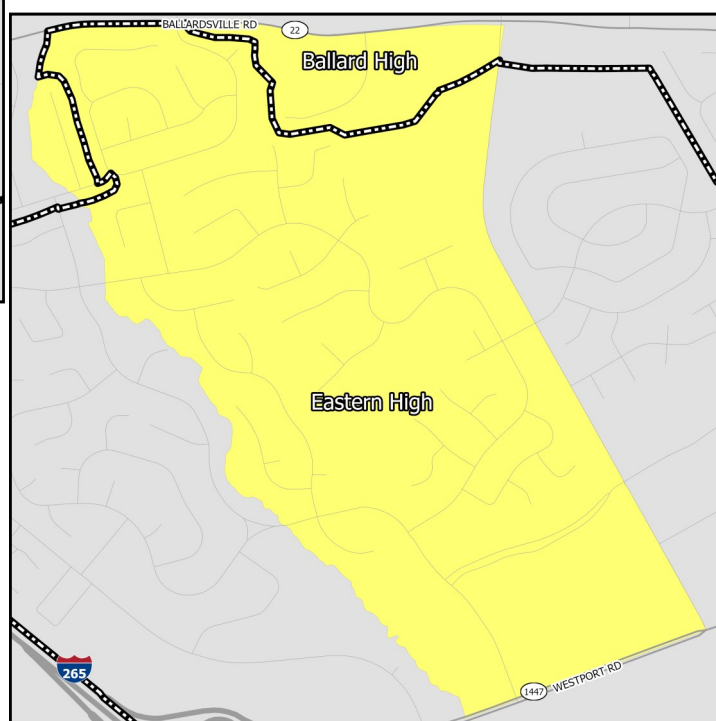

High Schools

EDUCATION CHARACTERISTICS

Jefferson County Public Schools

Schools Serving Neighborhood	Level	Cluster	Enrollment	Non-White	Free Lunch Eligible	Student/Teacher	KDE/IDOE Grade
Chancey	Elementary	10	600	72.8%	68.3%	14.3	3
Norton Commons	Elementary	10	639	41.8%	31.1%	18.3	4
Kammerer	Middle	—	960	53.2%	60.5%	17.8	2
Western	Middle	—	708	73.0%	67.6%	14.9	2
Ballard	High	—	2,094	45.9%	38.6%	19.5	3
Eastern	High	—	2,268	39.0%	37.3%	19.8	3

Data Source: National Center for Education Statistics, Kentucky Department of Education (KDE), Indiana Department of Education (IDOE), Jefferson County Public Schools, 2020-2021 Academic Year. Note: KDE grade is the number of stars — out of 5 — that the Kentucky school or district received on the most recent (2018-2019) school accountability report. IDOE grade is the A-F grade that the Indiana school or district received on the most recent (2018-2019) school accountability report.

EDUCATION CHARACTERISTICS

Jefferson County Public Schools

Schools Serving Neighborhood	Level	Reading Proficiency	Math Proficiency	KG Ready	Graduation Rate	College Transition
Chancey	Elementary	48.4%	41.9%	47.7%	—	—
Norton Commons	Elementary	74.6%	61.9%	52.1%	—	—
Kammerer	Middle	54.9%	36.4%	—	—	—
Western	Middle	56.9%	36.7%	—	—	—
Ballard	High	53.5%	49.3%	—	93.7%	69.6%
Eastern	High	56.3%	49.6%	—	89.2%	69.6%

Data Source: Kentucky Department of Education, Indiana Department of Education, 2018-2019 Academic Year. Note: KG=Kindergarten.

HOUSING CHARACTERISTICS

Housing Units

	Fincastle		County	MSA
	Estimate	Percent	Percent	Percent
Total housing units	1,527	—	347,172	547,307
Occupied housing units	1,498	98%	91%	91%
Owner occupied	755	50%	62%	67%
Renter occupied	743	50%	38%	33%
Vacant housing units	29	2%	9%	9%

	Fincastle		County	MSA
	Estimate	Percent	Percent	Percent
Single-family housing units	867	57%	68%	73%
Multi-family housing units	652	43%	30%	23%
2-4 unit structures	144	9%	10%	8%
5-9 unit structures	163	11%	7%	6%
10+ unit structures	345	23%	13%	10%
Other housing units	8	1%	1%	3%

Home Value/Rent

	Fincastle	County	MSA
Median reported value of owner occupied housing units	\$223,600	\$178,100	\$177,400
Median gross rent of renter occupied housing units	\$1,027	\$901	\$882
Median contract rent of renter occupied housing units	\$924	\$741	\$719

Internet Access

	Fincastle		County	MSA
	Estimate	Percent	Percent	Percent
Households w/internet access of any type	1,399	93%	89%	87%
Households w/any broadband internet access	1,355	90%	87%	85%
Households w/cell phone internet access only	164	11%	13%	12%
Households w/no internet access	99	7%	11%	13%

Data Source: U.S. Census Bureau, 2016-2020 American Community Survey. Note: Percentages may not sum to 100 due to rounding. **Contract rent** is the amount indicated on the lease. **Gross rent** includes the estimated monthly cost of utilities that are paid by the tenant.

HOUSING CHARACTERISTICS

Housing Cost Burden

According to the U.S. Department of Housing and Urban Development, households that spend more than 30% of their income on housing are considered cost burdened and may have difficulty affording necessities such as food, transportation, and medical care.

	Fincastle		County	MSA
	Estimate	Percent	Percent	Percent
Renters paying 30%+ income on housing	256	36%	43%	43%
Owners paying 30%+ income on housing (mortgage)	138	23%	21%	20%
Owners paying 30%+ income on housing (no mortgage)	5	3%	11%	10%

Land Use

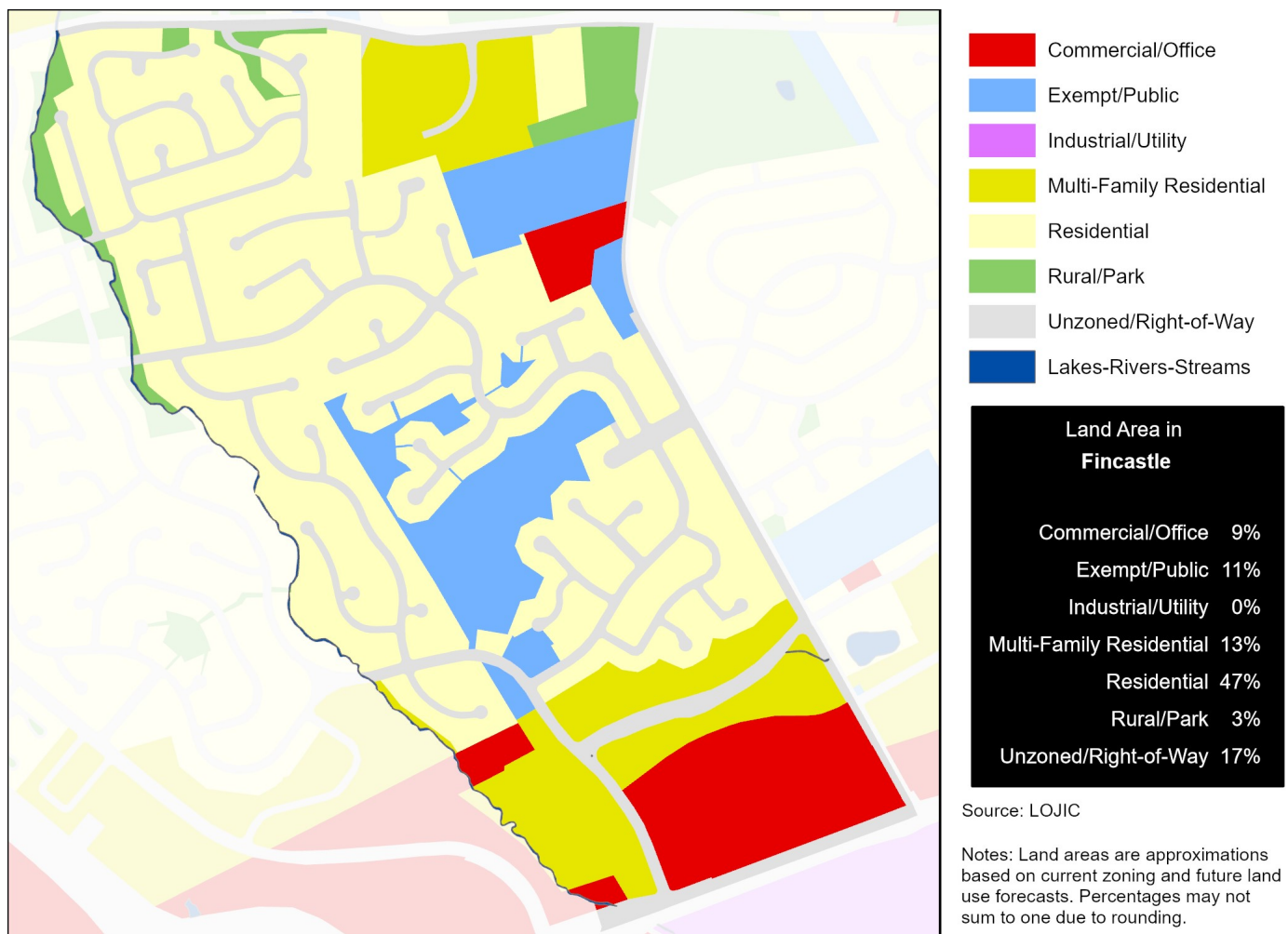

Data Source (Housing Cost): U.S. Census Bureau, 2016-2020 American Community Survey.

HEALTH CHARACTERISTICS

Health Insurance Coverage

	Fincastle		County	MSA
	Estimate	Percent	Percent	Percent
Population under 6 years without health insurance	0	0%	3%	3%
Population under 18 years without health insurance	0	0%	3%	3%
Total population without health insurance	159	4%	5%	5%

Disability Status

	Fincastle		County	MSA
	Estimate	Percent	Percent	Percent
Population with a disability	457	12%	14%	14%

Food Access

	Fincastle	Jefferson County
Population who are low income and do not live close to a grocery store	0	92,837
Census tracts designated a food desert	0	36

Crime (2019)

	Fincastle	County	MSA
Violent crimes	58	13,314	16,031
Violent crimes per 100,000 population	1,506	1,728	1,262
Property crimes	100	29,085	34,867
Property crimes per 100,000 population	2,596	3,775	2,744

Neighborhood crime includes only incidents reported to Louisville Metro Police Department — it does not include incidents reported to other local agencies. County and MSA crime includes incidents reported to all agencies.

Data Source: U.S. Census Bureau, 2016-2020 American Community Survey. ESRI Business Analyst. FBI, Uniform Crime Reports. Louisville Metro Police Department. Note: Population who are low income is defined as living at or below 200 percent of the federal poverty line. Within an urban area, not living close to a grocery store is defined as living further than one mile from a full service grocery store. Food deserts are defined at the census tract level, when the tract is considered low income and low access. A tract is considered low income if the tract's poverty rate is 20% or greater, or if the tract has a median family income less than or equal to 80% of the metropolitan area's median family income. A census tract is considered to have low access if a significant number (at least 500 people) and share (at least 33%) of individuals in the tract are greater than one mile from the nearest grocery store.

HEALTH CHARACTERISTICS

Fertility Measures

	Fincastle	County	MSA
Births to mothers who smoked during pregnancy	6%	10%	10%
Births to mothers without a high school degree	8%	13%	—
Births to unmarried mothers	35%	46%	47%
Low birthweight births (<2,500 grams)	6%	9%	9%
Teen birth rate per 1,000 women age 15-19	39	22.0	22.6

Mortality Measures

	Fincastle	County	MSA
Years of potential life lost (age 75) per 100,000	7,092	8,318	8,186

Health Behaviors

	Fincastle	County	MSA
Population 18+ currently smokes	21%	22%	17%
Population 18+ obese	32%	34%	34%
Population 18+ binge drinking	21%	18%	16%
Population 18+ reporting 'fair' or 'poor' health	11%	14%	17%

Health Outcomes

	Fincastle	County	MSA
Population 18+ reports having/had asthma	9%	10%	15%
Population 18+ reports having/had cancer	5%	8%	10%
Population 18+ reports having/had CHD	4%	7%	8%
Population 18+ reports having/had COPD	6%	9%	10%
Population 18+ reports having/had depression	22%	23%	23%
Population 18+ reports having/had diabetes	9%	12%	11%
Population 18+ reports having/had stroke	3%	4%	5%

Data Source: Vital Stats: Kentucky Cabinet for Health and Family Services Department of Public Health, Indiana Department of Health, 2015-2019. Health Behaviors and Health Outcomes: Centers for Disease Control, Behavioral Risk Factor Surveillance System, 2019. Note: CHD=coronary heart disease, COPD=chronic obstructive pulmonary disease.

HEALTH CHARACTERISTICS

Drug Overdose Mortality

The age-adjusted rate of drug overdose deaths in Jefferson County was 37 deaths per 100,000 standard population.

Due to the small number of observations, a drug overdose mortality rate was not calculated for individual neighborhoods.

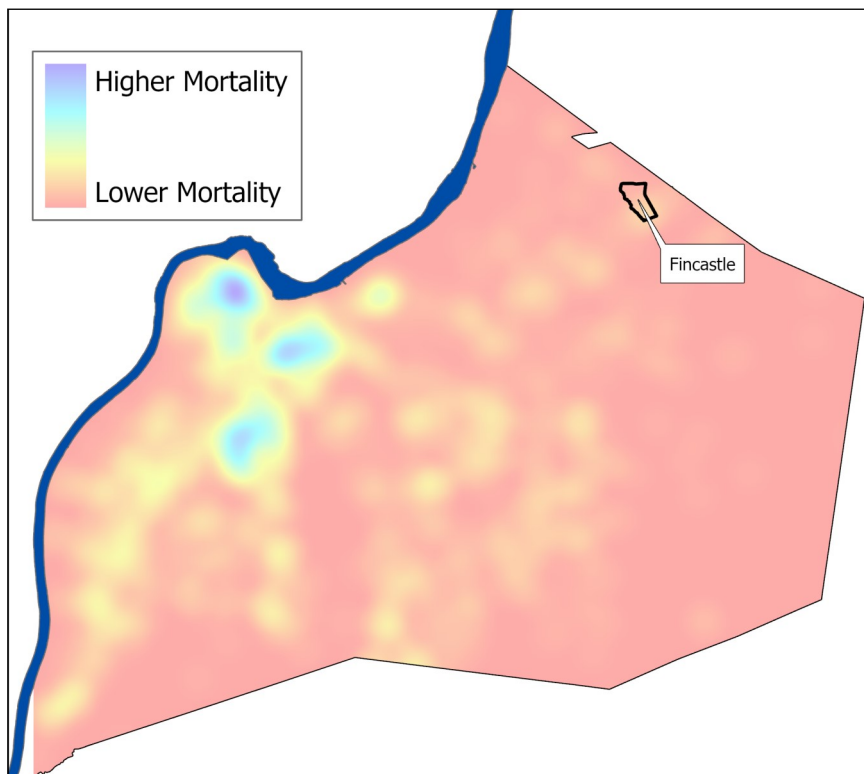

Infant Mortality

For every 1,000 live births in Jefferson County there were 6.2 infant deaths.

Due to the small number of observations, an infant mortality rate was not calculated for individual neighborhoods.

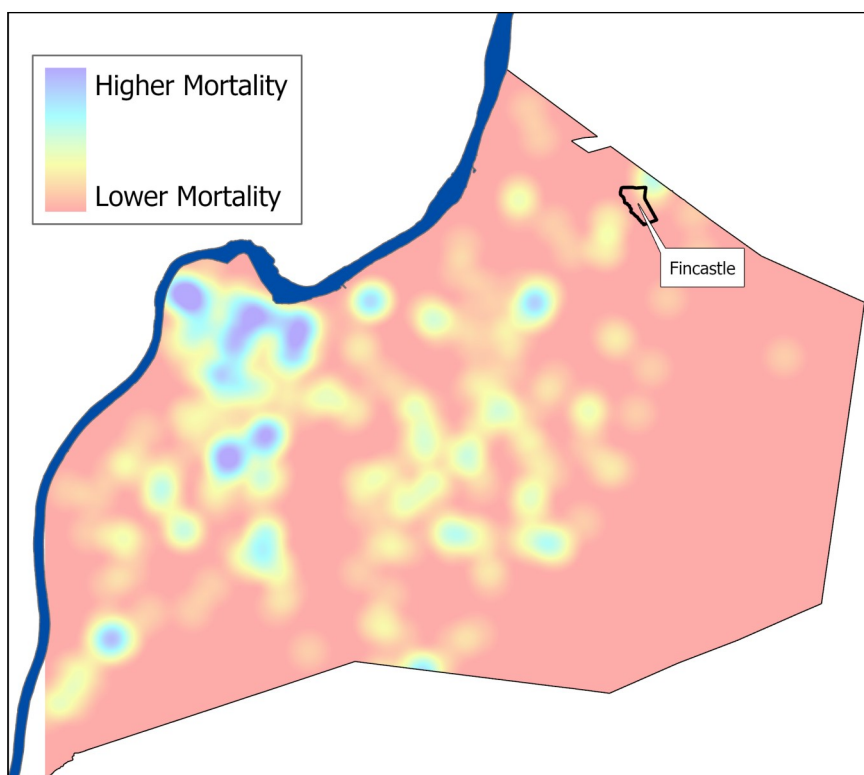

Data Source: Kentucky Cabinet for Health and Family Services. Note: Mortality data covers the period 2015-2019.