

# Finchville-Southwest Shelby NEIGHBORHOOD PROFILE

June 2022

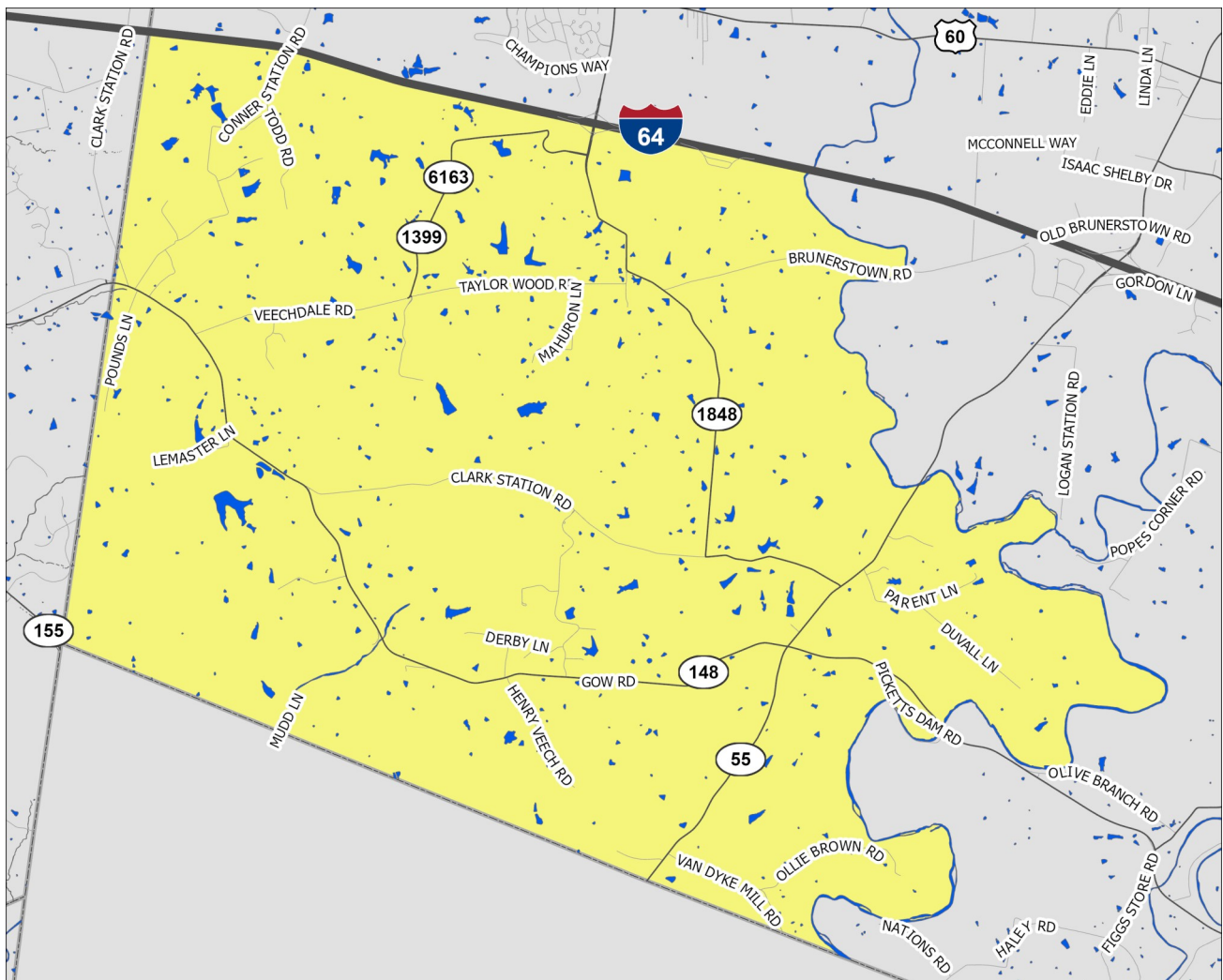

A Partnership Between Metro  
United Way and the Kentucky  
State Data Center at the  
University of Louisville



Scale = 1:55,350

Census Tract: 405.01

Shelby County, Kentucky

## Finchville-Southwest Shelby

- Interstate Highways
- US/State Highways
- Local Streets
- Rivers-Lakes-Streams

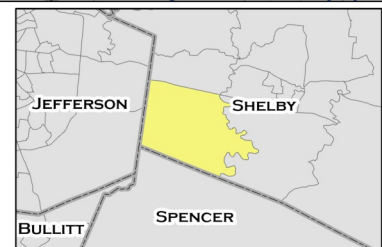

This profile uses census tracts to approximate neighborhoods. Census tracts are statistical units used by the Census Bureau to enumerate data within small areas, and typically align well (but not perfectly) with traditional neighborhoods.

# POPULATION CHARACTERISTICS

## Age and Sex

	F-SS		County	MSA
	Estimate	Percent	Percent	Percent
Total population	3,169	—	48,100	1,262,287
Male	1,798	57%	49%	49%
Female	1,371	43%	51%	51%

	F-SS		County	MSA
	Estimate	Percent	Percent	Percent
Population under age 5	87	3%	6%	6%
Under age 3	38	1%	4%	4%
Age 3 and 4	49	2%	2%	2%
Population under age 18	677	21%	23%	22%
Age 5 to 14	420	13%	12%	13%
Age 15 to 17	170	5%	4%	4%
Population age 18 to 64	2,026	64%	61%	62%
Population age 65 and over	466	15%	16%	16%

## Race, Ethnicity, and Nativity

	F-SS		County	MSA
	Estimate	Percent	Percent	Percent
White, non-Hispanic/Latino	2,796	88%	79%	75%
Black, non-Hispanic/Latino	107	3%	6%	15%
Asian, non-Hispanic/Latino	5	0%	1%	2%
Hispanic/Latino, of any race	139	4%	10%	5%
Multiple races, non-Hispanic/Latino	122	4%	3%	3%
Other, non-Hispanic/Latino	0	0%	1%	0%
Foreign born	77	2%	6%	6%

## Veteran Status

	F-SS		County	MSA
	Estimate	Percent	Percent	Percent
Civilian population 18 years and over	2,444	—	36,940	978,060
Veterans	155	6%	7%	8%

Data Source: U.S. Census Bureau, 2016-2020 American Community Survey. Note: Percentages may not sum to 100 due to rounding.  
MSA=Metropolitan Statistical Area

# POPULATION CHARACTERISTICS

## Households and Families

	F-SS		County	MSA
	Estimate	Percent	Percent	Percent
Total households	1,084	—	16,801	497,106
Married couple family households	858	79%	59%	46%
w/related children	396	37%	25%	18%
Male householder family households	53	5%	4%	5%
w/related children	49	5%	2%	3%
Female householder family households	17	2%	9%	13%
w/related children	0	0%	7%	8%
Non-family households	156	14%	27%	37%
Single person households	114	11%	22%	31%
Population in group quarters	0	0%	3%	2%

## Population Projections

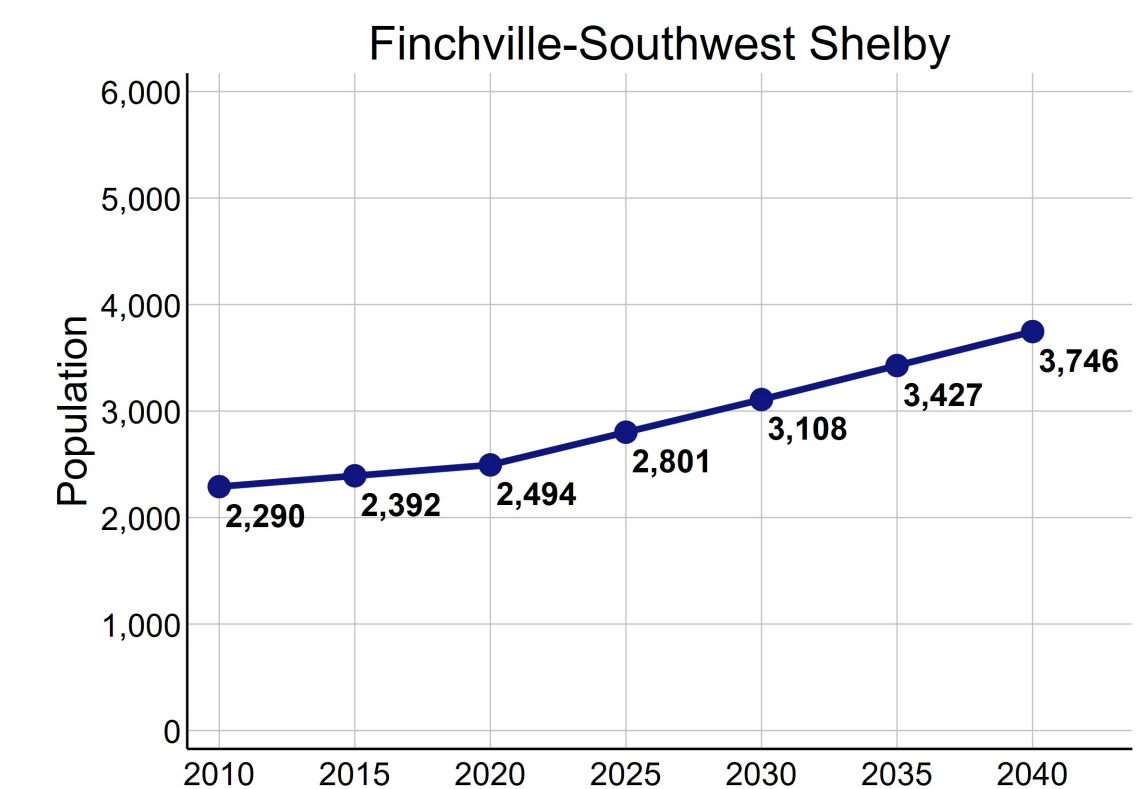

Data Source: U.S. Census Bureau, 2016-2020 American Community Survey. STATS Indiana, Kentucky State Data Center 2022 Population Projections. Note: Percentages may not sum to 100 due to rounding.

# ECONOMIC CHARACTERISTICS

## Income

	F-SS	County	MSA
Median household income (in 2020 dollars)	\$101,392	\$72,564	\$60,891
Median earnings for full-time male workers	\$77,364	\$53,138	\$52,300
Median earnings for full-time female workers	\$45,050	\$27,973	\$31,196
Gini coefficient	0.42	0.45	0.46

## SNAP Benefits

	F-SS	County	MSA
	Estimate	Percent	Percent
Households receiving SNAP Benefits	9	1%	9%
Households with public assistance (PA) income	0	0%	2%
Households receiving either SNAP or PA	9	1%	10%

## Vehicles Available

	F-SS	County	MSA
	Estimate	Percent	Percent
Households with no vehicle	6	1%	7%

Data Source: U.S. Census Bureau, 2016-2020 American Community Survey.



# ECONOMIC CHARACTERISTICS

## Poverty Status of Individuals

	F-SS		County	MSA
	Estimate	Percent	Percent	Percent
Total population below federal poverty line (FPL)	109	3%	10%	12%
Population under 18 years below FPL	32	5%	13%	17%
Population under 6 years below FPL	0	0%	10%	19%
Population age 6 to 11 below FPL	24	21%	12%	18%
Population age 12 to 17 below FPL	8	2%	17%	16%
Population age 18 to 64 below FPL	62	3%	9%	11%
Population age 65 and over below FPL	15	3%	6%	8%
Total population below 150% of the FPL	370	12%	19%	20%
Population under 18 years below 150% of the FPL	136	20%	26%	29%
Population under 6 years below 150% of the FPL	28	32%	24%	32%
Population age 6 to 11 below 150% of the FPL	70	61%	27%	30%
Population age 12 to 17 below 150% of the FPL	38	8%	27%	24%
Population age 18 to 64 below 150% of the FPL	191	9%	17%	18%
Population age 65 and over below 150% of the FPL	43	9%	14%	16%
Total population below 185% of the FPL	389	12%	27%	26%
Population under 18 years below 185% of the FPL	136	20%	38%	35%
Population under 6 years below 185% of the FPL	28	32%	38%	40%
Population age 6 to 11 below 185% of the FPL	70	61%	39%	37%
Population age 12 to 17 below 185% of the FPL	38	8%	36%	30%
Population age 18 to 64 below 185% of the FPL	210	10%	25%	23%
Population age 65 and over below 185% of the FPL	43	9%	20%	22%
Total population below 200% of the FPL	414	13%	29%	28%
Population under 18 years below 200% of the FPL	136	20%	43%	38%
Population under 6 years below 200% of the FPL	28	32%	42%	42%
Population age 6 to 11 below 200% of the FPL	70	61%	50%	39%
Population age 12 to 17 below 200% of the FPL	38	8%	38%	33%
Population age 18 to 64 below 200% of the FPL	210	10%	26%	25%
Population age 65 and over below 200% of the FPL	68	15%	22%	25%

Data Source: U.S. Census Bureau, 2016-2020 American Community Survey.

# ECONOMIC CHARACTERISTICS

## Poverty Status

Poverty status is determined by comparing a family's income to defined income thresholds that vary by family size and composition. If a family's total income is less than the established threshold for a family of that size, then that family and every individual in it is considered in poverty. The official poverty thresholds do not vary geographically, but they are updated for inflation annually. The official poverty definition uses money income before taxes and does not include capital gains or non-cash benefits (such as public housing, Medicaid, and food stamps).

The 2022 Poverty Guidelines as established by the U.S. Department of Health and Human Services:

Number of persons in household	Poverty guideline
1	\$13,590
2	\$18,310
3	\$23,030
4	\$27,750
5	\$32,470
6	\$37,190
7	\$41,910
8	\$46,630

## Poverty Status of Families

	F-SS	County		MSA
	Estimate	Percent	Percent	Percent
Families	928	—	12,203	314,935
Families below federal poverty line (FPL)	20	2%	6%	8%
Families below 150% of the FPL	60	6%	13%	15%
Families below 185% of the FPL	65	7%	20%	20%
Families below 200% of the FPL	73	8%	22%	22%
Families with related children	445	48%	47%	47%
Families with related children below FPL	9	1%	5%	6%

Data Source: U.S. Census Bureau, 2016-2020 American Community Survey.

# ECONOMIC CHARACTERISTICS

An **unemployed** person is someone who does not have a job, but is actively looking for a job and is available for work. The unemployment rate is calculated as the number of unemployed persons in an age group divided by the sum of the number of employed and unemployed persons in that age group.

A person who is **not in the labor force** is someone who does not have a job, and is not looking for one. This includes students, retirees, those taking care of children or other family members, and others who are neither working nor seeking work. The rate of labor force participation is calculated as the number of persons not in the labor force in an age group divided by the population in that age group.

## Labor Force Status

	F-SS		County	MSA
	Estimate	Percent	Percent	Percent
Age 16-19—Unemployed	0	0%	15%	13%
Age 20-21—Unemployed	0	0%	7%	9%
Age 22-24—Unemployed	0	0%	8%	9%
Age 25-64—Unemployed	55	4%	3%	4%
Age 65 and over—Unemployed	0	0%	1%	3%
Total unemployed, age 16 and over	55	3%	4%	5%

	F-SS		County	MSA
	Estimate	Percent	Percent	Percent
Age 16-19—Not in the labor force	114	65%	55%	53%
Age 20-21—Not in the labor force	64	77%	29%	23%
Age 22-24—Not in the labor force	0	0%	15%	17%
Age 25-64—Not in the labor force	315	17%	21%	21%
Age 65 and over—Not in the labor force	353	76%	78%	80%
Total not in the labor force, age 16 and over	846	32%	35%	35%

Data Source: U.S. Census Bureau, 2016-2020 American Community Survey.

# ECONOMIC CHARACTERISTICS

## Class of Worker

	F-SS		County	MSA
	Estimate	Percent	Percent	Percent
Private company/organization	1,281	77%	71%	74%
Nonprofit company/organization	74	4%	5%	8%
Local government	60	4%	5%	5%
State government	44	3%	6%	4%
Federal government	3	0%	1%	2%
Self-employed or unpaid family worker	204	12%	11%	8%

## Weeks and Hours Usually Worked

	F-SS		County	MSA
	Estimate	Percent	Percent	Percent
Works 48-52 weeks/year, 35 or more hours/week	1,039	61%	67%	69%
Works 48-52 weeks/year, less than 35 hours/week	222	13%	10%	11%
Works 0-47 weeks/year, 35 or more hours/week	290	17%	12%	10%
Works 0-47 weeks/year, less than 35 hours/week	158	9%	11%	11%

Data Source: U.S. Census Bureau, 2016-2020 American Community Survey. Note: Percentages may not sum to 100 due to rounding.

# ECONOMIC CHARACTERISTICS

## Journey to Work

	F-SS		County	MSA
	Estimate	Percent	Percent	Percent
Drives alone in car	1,406	97%	85%	86%
Bus	0	0%	1%	2%
Bike	0	0%	0%	0%
Walk	22	2%	1%	2%
All other modes	21	1%	12%	10%

	F-SS		County	MSA
	Estimate	Percent	Percent	Percent
Commutes less than 10 minutes	68	5%	11%	10%
Commutes 10-19 minutes	450	31%	27%	30%
Commutes 20-29 minutes	321	22%	18%	28%
Commutes 30-44 minutes	397	27%	26%	23%
Commutes 45-59 minutes	190	13%	11%	6%
Commutes 60 or more minutes	23	2%	6%	4%

	F-SS		County	MSA
	Estimate	Percent	Percent	Percent
Works at home	209	13%	7%	7%

Data Source: U.S. Census Bureau, 2016-2020 American Community Survey. Note: Except for "Works at Home", estimates limited to population who commute. Percentages may not sum to 100 due to rounding.

# ECONOMIC CHARACTERISTICS

“Place of Work” identifies jobs located within the neighborhood and held by workers from **inside or outside** of the neighborhood. “Home Neighborhood of Worker” identifies jobs held by neighborhood residents, which may be located **inside or outside** of the neighborhood. The workplace is based on the administrative address, and may or may not be the location that a worker reports to most often.

## Jobs by Place of Work (2019)

	F-SS		County	MSA
	Estimate	Percent	Percent	Percent
Total full and part-time jobs	1,089	—	15,996	653,432
Agriculture and mining	9	1%	1%	0%
Construction	31	3%	4%	4%
Manufacturing	15	1%	24%	13%
Trade	799	73%	21%	15%
Transportation, warehousing, and utilities	2	0%	3%	9%
Finance, insurance, information, and real estate	61	6%	4%	9%
Professional services	26	2%	4%	5%
Management and administration	22	2%	6%	8%
Education	0	0%	9%	7%
Health care	9	1%	7%	13%
Entertainment, arts, and recreation	23	2%	1%	2%
Accommodations and food service	82	8%	9%	9%
Other services	10	1%	4%	3%
Public administration	0	0%	4%	3%

## Jobs by Home Neighborhood of Worker (2019)

	F-SS		County	MSA
	Estimate	Percent	Percent	Percent
Total full and part-time jobs	1,359	—	22,086	613,518
Agriculture and mining	6	0%	1%	0%
Construction	57	4%	4%	4%
Manufacturing	173	13%	16%	13%
Trade	261	19%	17%	15%
Transportation, warehousing, and utilities	116	9%	5%	8%
Finance, insurance, information, and real estate	85	6%	8%	8%
Professional services	71	5%	5%	5%
Management and administration	105	8%	7%	8%
Education	102	8%	8%	8%
Health care	161	12%	11%	13%
Entertainment, arts, and recreation	23	2%	1%	2%
Accommodations and food service	119	9%	9%	9%
Other services	32	2%	3%	3%
Public administration	48	4%	6%	3%

Data Source: U.S. Census Bureau, Longitudinal Employer-Household Dynamics Origin-Destination Employment Statistics (LODES). Note: Percentages may not sum to 100 due to rounding.



# EDUCATION CHARACTERISTICS

## School Enrollment

	F-SS		County	MSA
	Estimate	Percent	Percent	Percent
Population age 3 and 4	49	—	1,178	31,544
Population age 3 and 4, enrolled in school	28	57%	40%	42%
Enrolled in Public school	7	14%	15%	20%
Population age 5 to 14	420	—	6,011	158,051
Population age 5 to 14, enrolled in school	420	100%	96%	96%
Enrolled in Public school	333	79%	80%	79%
Population age 15 to 17	170	—	1,948	48,770
Population age 15 to 17, enrolled in school	170	100%	97%	97%
Enrolled in Public school	112	66%	86%	79%
Population age 18 to 24	181	—	4,053	105,506
Population age 18 to 24, enrolled in school	110	61%	37%	43%

## English Proficiency

	F-SS		County	MSA
	Estimate	Percent	Percent	Percent
Population age 3+ speaking Spanish	130	4%	7%	4%
w/limited English proficiency	100	3%	3%	2%
Population age 3+ speaking Asian/PI language	0	0%	0%	1%
w/limited English proficiency	0	0%	0%	1%
Population age 3+ speaking Arabic	0	0%	0%	0%
w/limited English proficiency	0	0%	0%	0%
Population age 3+ speaking other language	0	0%	1%	2%
w/limited English proficiency	0	0%	1%	1%

Data Source: U.S. Census Bureau, 2016-2020 American Community Survey.

# EDUCATION CHARACTERISTICS

## Educational Attainment

	F-SS		County	MSA
	Estimate	Percent	Percent	Percent
Population age <b>18 to 24</b>	181	—	4,053	105,506
Less than 9th grade education	0	0%	0%	1%
9th thru 12th grade education	5	3%	11%	11%
High school graduate/GED	32	18%	42%	36%
Some college, no degree	144	80%	34%	36%
Associate degree	0	0%	2%	4%
Bachelor's degree	0	0%	10%	11%
Graduate or professional degree	0	0%	1%	1%

	F-SS		County	MSA
	Estimate	Percent	Percent	Percent
Population age <b>25 and over</b>	2,311	—	33,047	873,573
Less than 9th grade education	28	1%	5%	3%
9th thru 12th grade education	50	2%	8%	7%
High school graduate/GED	471	20%	29%	29%
Some college, no degree	655	28%	21%	22%
Associate degree	102	4%	9%	9%
Bachelor's degree	638	28%	17%	18%
Graduate or professional degree	367	16%	11%	12%

Data Source: U.S. Census Bureau, 2016-2020 American Community Survey, Note: Percentages may not sum to 100 due to rounding.

# EDUCATION CHARACTERISTICS

## Field of Degree of Bachelor's Degree Holders

	F-SS		County	MSA
	Estimate	Percent	Percent	Percent
Total degrees	1,050	—	9,894	282,998
Science and engineering				
Computers, mathematics, and statistics	20	2%	3%	4%
Biological, agricultural, environmental sciences	57	5%	5%	5%
Physical and related sciences	127	12%	4%	3%
Psychology	62	6%	6%	5%
Social sciences	36	3%	4%	7%
Engineering	82	8%	7%	6%
Multidisciplinary studies	0	0%	1%	1%
Science and engineering related fields	136	13%	11%	11%
Business	373	36%	24%	21%
Education	47	4%	13%	12%
Arts, humanities, and other				
Literature and languages	13	1%	2%	4%
Liberal arts and history	8	1%	8%	6%
Visual and performing arts	0	0%	1%	4%
Communications	19	2%	5%	5%
Other	70	7%	7%	6%

Data Source: U.S. Census Bureau, 2016-2020 American Community Survey. Note: Percentages may not sum to 100 due to rounding.

# EDUCATION CHARACTERISTICS

## Shelby County Public Schools

Finchville-Southwest Shelby neighborhood is highlighted in yellow. Thick dashed lines represent school catchment area boundaries.

### Nearby Neighborhoods in Jefferson County

Jefferson County Public Schools students are assigned to a “resides” (home) school, and for elementary students a cluster, based on their home address. Students may attend their resides school, other schools within the cluster, or apply for traditional and magnet schools within the district. There are also alternative schools serving particular segments of the population. The maps on this page

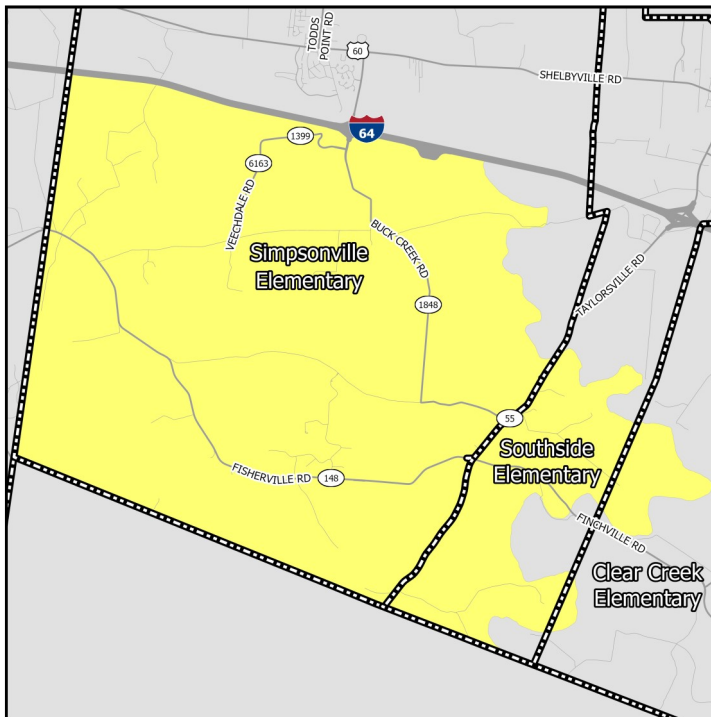

### Middle Schools

show only the “resides” schools for students within a particular neighborhood. Additional information on JCPSS student assignment – which has recently been revised – can be found on their website.

### Nearby Neighborhoods in Indiana

Indiana schools have open enrollment policies that allow for intra-district and inter-district transfers. The maps on this page show only the schools assigned to a student within a particular neighborhood based on their home address. Additional information on open enrollment policies can be obtained from individual district offices.

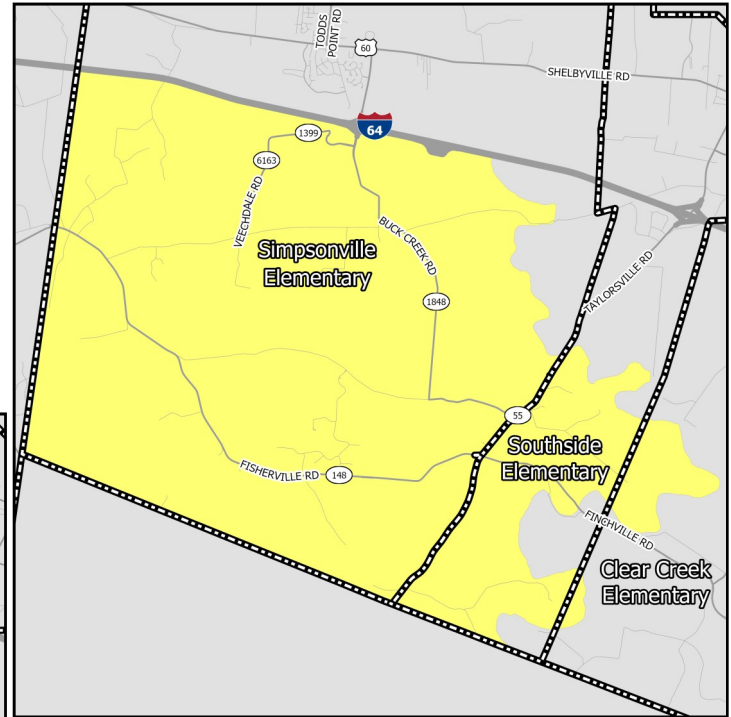

### Elementary Schools

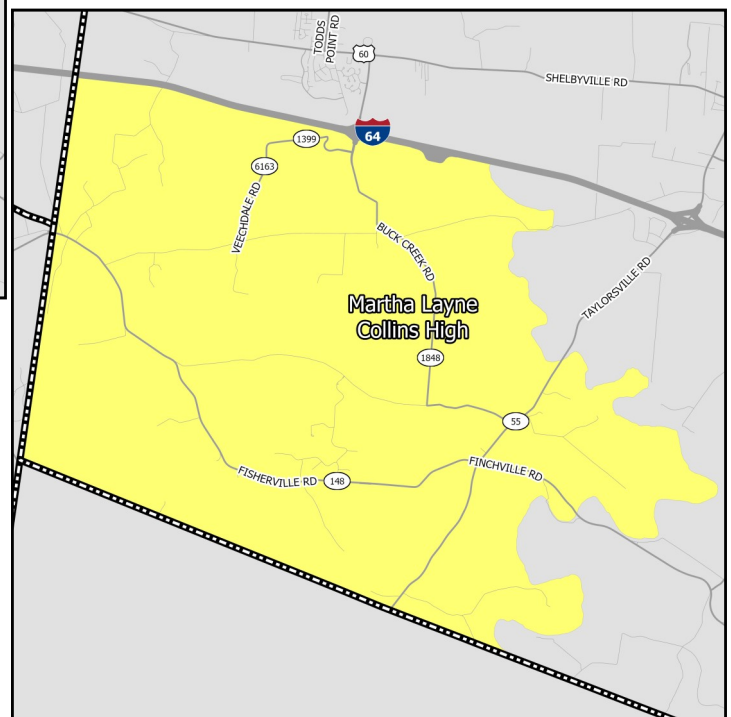

### High Schools

# EDUCATION CHARACTERISTICS

## Shelby County Public Schools

Schools Serving Neighborhood	Level	Cluster	Enrollment	Non-White	Free Lunch Eligible	Student/Teacher	KDE/IDOE Grade
Clear Creek	Elementary	—	474	41.1%	46.7%	13.3	3
Simpsonville	Elementary	—	479	24.4%	37.3%	15.3	3
Southside	Elementary	—	451	45.7%	62.0%	14.6	2
Shelby County West	Middle	—	676	47.8%	57.4%	15.6	2
Martha Layne Col-	High	—	1,298	37.0%	40.9%	19.1	3

Data Source: National Center for Education Statistics, Kentucky Department of Education (KDE), Indiana Department of Education (IDOE), Jefferson County Public Schools, 2020-2021 Academic Year. Note: KDE grade is the number of stars — out of 5 — that the Kentucky school or district received on the most recent (2018-2019) school accountability report. IDOE grade is the A-F grade that the Indiana school or district received on the most recent (2018-2019) school accountability report.

# EDUCATION CHARACTERISTICS

## Shelby County Public Schools

Schools Serving Neighborhood	Level	Reading Proficiency	Math Proficiency	KG Ready	Graduation Rate	College Transition
Clear Creek	Elementary	48.4%	35.6%	46.1%	—	—
Simpsonville	Elementary	52.3%	56.1%	32.5%	—	—
Southside	Elementary	31.5%	19.8%	49.4%	—	—
Shelby County West	Middle	53.0%	35.3%	—	—	—
Martha Layne Collins	High	42.0%	27.0%	—	92.4%	77.5%

Data Source: Kentucky Department of Education, Indiana Department of Education, 2018-2019 Academic Year. Note: KG=Kindergarten.



# HOUSING CHARACTERISTICS

## Housing Units

	F-SS		County	MSA
	Estimate	Percent	Percent	Percent
Total housing units	1,154	—	18,134	547,307
Occupied housing units	1,084	94%	93%	91%
Owner occupied	815	75%	71%	67%
Renter occupied	269	25%	29%	33%
Vacant housing units	70	6%	7%	9%

	F-SS		County	MSA
	Estimate	Percent	Percent	Percent
Single-family housing units	1,124	97%	83%	73%
Multi-family housing units	10	1%	14%	23%
2-4 unit structures	0	0%	7%	8%
5-9 unit structures	10	1%	3%	6%
10+ unit structures	0	0%	4%	10%
Other housing units	20	2%	3%	3%

## Home Value/Rent

	F-SS	County	MSA
Median reported value of owner occupied housing units	\$407,000	\$202,000	\$177,400
Median gross rent of renter occupied housing units	\$437	\$833	\$882
Median contract rent of renter occupied housing units	\$437	\$642	\$719

## Internet Access

	F-SS		County	MSA
	Estimate	Percent	Percent	Percent
Households w/internet access of any type	991	91%	89%	87%
Households w/any broadband internet access	983	91%	88%	85%
Households w/cell phone internet access only	81	7%	15%	12%
Households w/no internet access	93	9%	11%	13%

Data Source: U.S. Census Bureau, 2016-2020 American Community Survey. Note: Percentages may not sum to 100 due to rounding. **Contract rent** is the amount indicated on the lease. **Gross rent** includes the estimated monthly cost of utilities that are paid by the tenant.

# HOUSING CHARACTERISTICS

## Housing Cost Burden

According to the U.S. Department of Housing and Urban Development, households that spend more than 30% of their income on housing are considered cost burdened and may have difficulty affording necessities such as food, transportation, and medical care.

	F-SS		County	MSA
	Estimate	Percent	Percent	Percent
Renters paying 30%+ income on housing	13	6%	38%	43%
Owners paying 30%+ income on housing (mortgage)	162	32%	23%	20%
Owners paying 30%+ income on housing (no mortgage)	54	17%	12%	10%

## Land Use

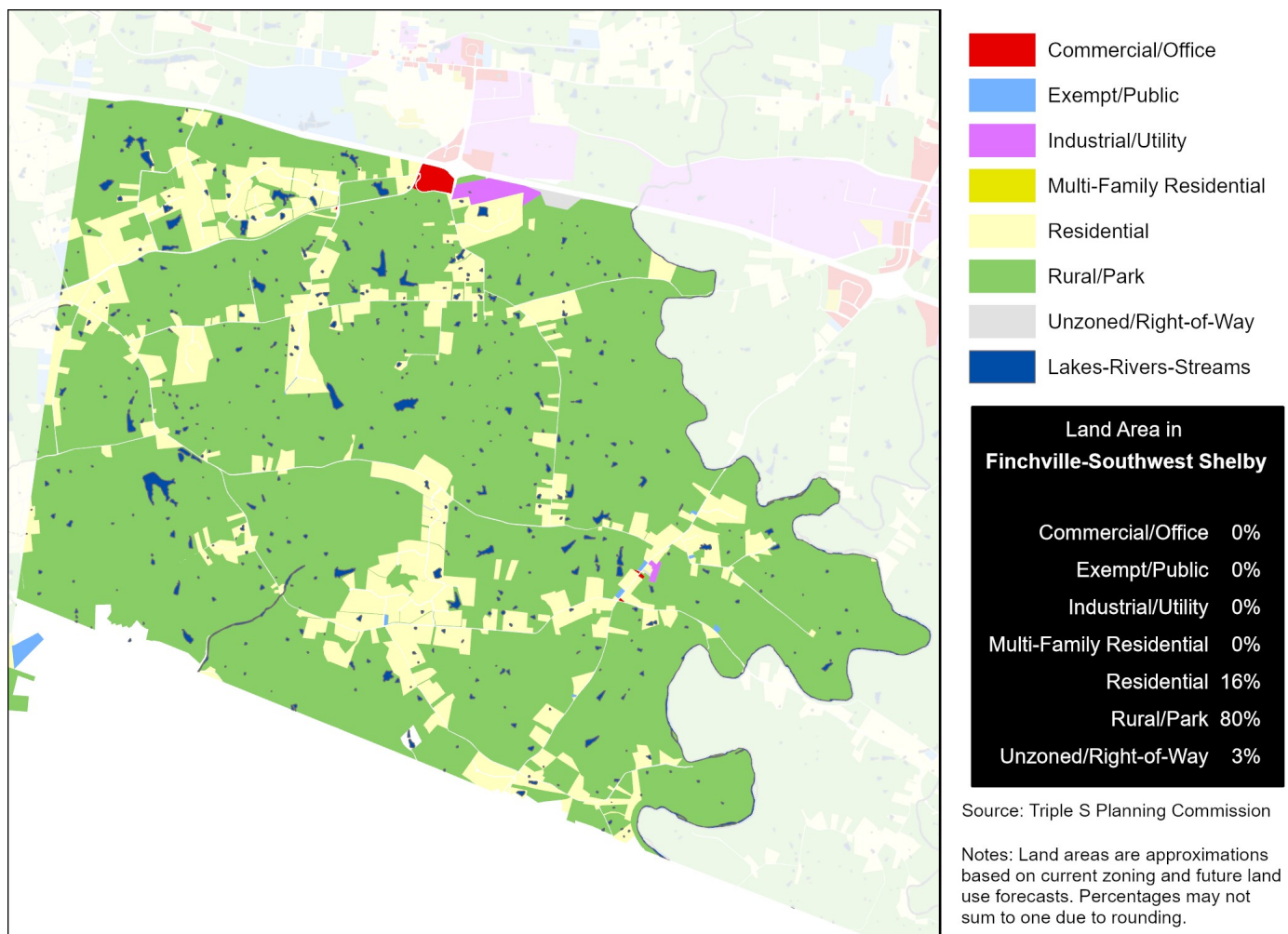

Data Source (Housing Cost): U.S. Census Bureau, 2016-2020 American Community Survey.

# HEALTH CHARACTERISTICS

## Health Insurance Coverage

	F-SS		County	MSA
	Estimate	Percent	Percent	Percent
Population under 6 years without health insurance	0	0%	5%	3%
Population under 18 years without health insurance	21	3%	4%	3%
Total population without health insurance	158	5%	7%	5%

## Disability Status

	F-SS		County	MSA
	Estimate	Percent	Percent	Percent
Population with a disability	267	9%	13%	14%

## Food Access

	F-SS	Shelby County
Population who are low income and do not live close to a grocery store	0	388
Census tracts designated a food desert	0	0

## Crime (2019)

	F-SS	County	MSA
Violent crimes	—	292	16,031
Violent crimes per 100,000 population	—	594	1,262
Property crimes	—	619	34,867
Property crimes per 100,000 population	—	1,259	2,744

Neighborhood crime includes only incidents reported to Louisville Metro Police Department — it does not include incidents reported to other local agencies. County and MSA crime includes incidents reported to all agencies.

Data Source: U.S. Census Bureau, 2016-2020 American Community Survey. ESRI Business Analyst. FBI, Uniform Crime Reports. Louisville Metro Police Department. Note: Population who are low income is defined as living at or below 200 percent of the federal poverty line. Within an urban area, not living close to a grocery store is defined as living further than one mile from a full service grocery store. Food deserts are defined at the census tract level, when the tract is considered low income and low access. A tract is considered low income if the tract's poverty rate is 20% or greater, or if the tract has a median family income less than or equal to 80% of the metropolitan area's median family income. A census tract is considered to have low access if a significant number (at least 500 people) and share (at least 33%) of individuals in the tract are greater than one mile from the nearest grocery store.

# HEALTH CHARACTERISTICS

## Fertility Measures

	F-SS	County	MSA
Births to mothers who smoked during pregnancy	3%	14%	10%
Births to mothers without a high school degree	7%	15%	—
Births to unmarried mothers	17%	40%	47%
Low birthweight births (<2,500 grams)	3%	9%	9%
Teen birth rate per 1,000 women age 15-19	7	21.0	22.6

## Mortality Measures

	F-SS	County	MSA
Years of potential life lost (age 75) per 100,000	6,771	6,494	8,186

## Health Behaviors

	F-SS	County	MSA
Population 18+ currently smokes	18%	21%	17%
Population 18+ obese	36%	37%	34%
Population 18+ binge drinking	14%	15%	16%
Population 18+ reporting 'fair' or 'poor' health	14%	15%	17%

## Health Outcomes

	F-SS	County	MSA
Population 18+ reports having/had asthma	9%	10%	15%
Population 18+ reports having/had cancer	8%	7%	10%
Population 18+ reports having/had CHD	7%	7%	8%
Population 18+ reports having/had COPD	8%	9%	10%
Population 18+ reports having/had depression	24%	24%	23%
Population 18+ reports having/had diabetes	12%	12%	11%
Population 18+ reports having/had stroke	3%	4%	5%

Data Source: Vital Stats: Kentucky Cabinet for Health and Family Services Department of Public Health, Indiana Department of Health, 2015-2019. Health Behaviors and Health Outcomes: Centers for Disease Control, Behavioral Risk Factor Surveillance System, 2019. Note: CHD=coronary heart disease, COPD=chronic obstructive pulmonary disease.