

# Flat Rock-Long Run NEIGHBORHOOD PROFILE

June 2022

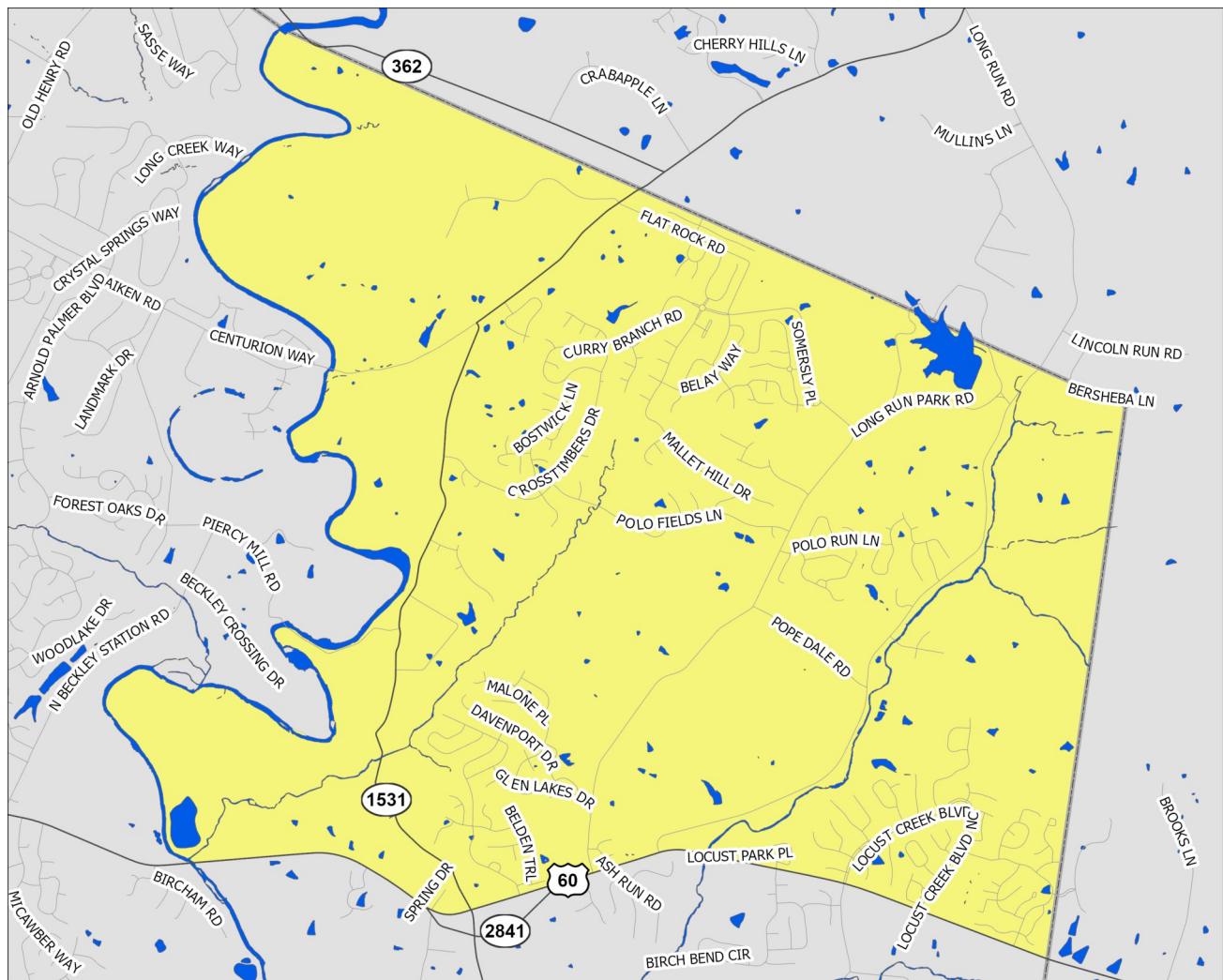

A Partnership Between Metro  
United Way and the Kentucky  
State Data Center at the  
University of Louisville



Scale = 1:28,450

**Census Tracts: 103.21 and 103.22**

Jefferson County, Kentucky

## Flat Rock-Long Run

- Interstate Highways
- US/State Highways
- Local Streets
- Rivers-Lakes-Streams

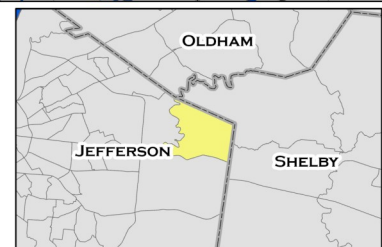

This profile uses census tracts to approximate neighborhoods. Census tracts are statistical units used by the Census Bureau to enumerate data within small areas, and typically align well (but not perfectly) with traditional neighborhoods.

# POPULATION CHARACTERISTICS

## Age and Sex

	FR-LR		County	MSA
	Estimate	Percent	Percent	Percent
Total population	7,455	—	768,419	1,262,287
Male	3,946	53%	48%	49%
Female	3,509	47%	52%	51%

	FR-LR		County	MSA
	Estimate	Percent	Percent	Percent
Population under age 5	604	8%	6%	6%
Under age 3	331	4%	4%	4%
Age 3 and 4	273	4%	3%	2%
Population under age 18	2,119	28%	22%	22%
Age 5 to 14	1,083	15%	12%	13%
Age 15 to 17	432	6%	4%	4%
Population age 18 to 64	4,052	54%	62%	62%
Population age 65 and over	1,284	17%	16%	16%

## Race, Ethnicity, and Nativity

	FR-LR		County	MSA
	Estimate	Percent	Percent	Percent
White, non-Hispanic/Latino	6,081	82%	67%	75%
Black, non-Hispanic/Latino	567	8%	22%	15%
Asian, non-Hispanic/Latino	503	7%	3%	2%
Hispanic/Latino, of any race	194	3%	6%	5%
Multiple races, non-Hispanic/Latino	76	1%	3%	3%
Other, non-Hispanic/Latino	34	0%	1%	0%
Foreign born	416	6%	8%	6%

## Veteran Status

	FR-LR		County	MSA
	Estimate	Percent	Percent	Percent
Civilian population 18 years and over	5,310	—	597,788	978,060
Veterans	358	7%	7%	8%

Data Source: U.S. Census Bureau, 2016-2020 American Community Survey. Note: Percentages may not sum to 100 due to rounding.  
MSA=Metropolitan Statistical Area

# POPULATION CHARACTERISTICS

## Households and Families

	FR-LR		County	MSA
	Estimate	Percent	Percent	Percent
Total households	2,723	—	316,411	497,106
Married couple family households	2,164	79%	40%	46%
w/related children	968	36%	16%	18%
Male householder family households	43	2%	5%	5%
w/related children	43	2%	3%	3%
Female householder family households	113	4%	14%	13%
w/related children	70	3%	9%	8%
Non-family households	403	15%	41%	37%
Single person households	382	14%	34%	31%
Population in group quarters	0	0%	2%	2%

## Population Projections

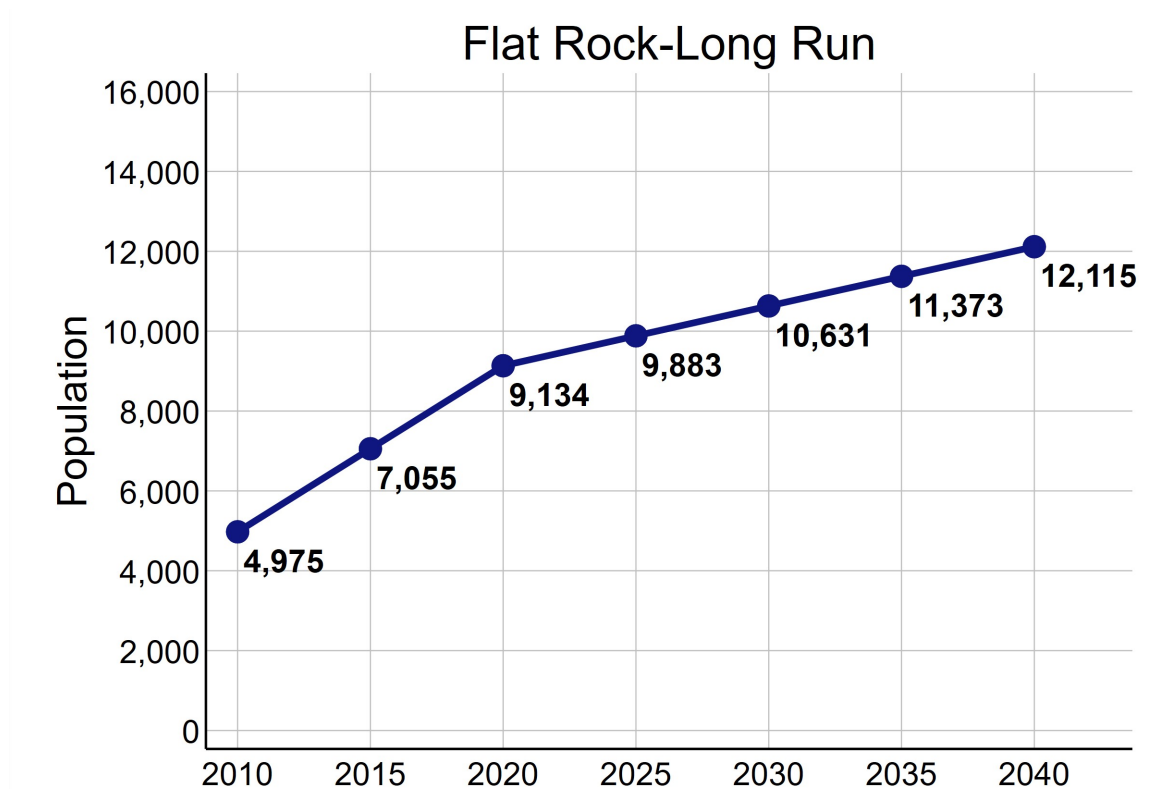

Data Source: U.S. Census Bureau, 2016-2020 American Community Survey. STATS Indiana, Kentucky State Data Center 2022 Population Projections. Note: Percentages may not sum to 100 due to rounding.

# ECONOMIC CHARACTERISTICS

## Income

	FR-LR	County	MSA
Median household income (in 2020 dollars)	\$137,705	\$58,196	\$60,891
Median earnings for full-time male workers	\$113,691	\$52,019	\$52,300
Median earnings for full-time female workers	\$58,718	\$31,143	\$31,196
Gini coefficient	0.39	0.47	0.46

## SNAP Benefits

	FR-LR		County	MSA
	Estimate	Percent	Percent	Percent
Households receiving SNAP Benefits	0	0%	10%	9%
Households with public assistance (PA) income	14	1%	2%	2%
Households receiving either SNAP or PA	14	1%	11%	10%

## Vehicles Available

	FR-LR		County	MSA
	Estimate	Percent	Percent	Percent
Households with no vehicle	29	1%	9%	7%

Data Source: U.S. Census Bureau, 2016-2020 American Community Survey.



# ECONOMIC CHARACTERISTICS

## Poverty Status of Individuals

	FR-LR		County	MSA
	Estimate	Percent	Percent	Percent
Total population below federal poverty line (FPL)	164	2%	14%	12%
Population under 18 years below FPL	25	1%	21%	17%
Population under 6 years below FPL	0	0%	22%	19%
Population age 6 to 11 below FPL	25	4%	21%	18%
Population age 12 to 17 below FPL	0	0%	18%	16%
Population age 18 to 64 below FPL	106	3%	13%	11%
Population age 65 and over below FPL	33	3%	9%	8%
Total population below 150% of the FPL	410	5%	22%	20%
Population under 18 years below 150% of the FPL	123	6%	32%	29%
Population under 6 years below 150% of the FPL	0	0%	35%	32%
Population age 6 to 11 below 150% of the FPL	25	4%	34%	30%
Population age 12 to 17 below 150% of the FPL	98	12%	28%	24%
Population age 18 to 64 below 150% of the FPL	254	6%	20%	18%
Population age 65 and over below 150% of the FPL	33	3%	17%	16%
Total population below 185% of the FPL	410	5%	28%	26%
Population under 18 years below 185% of the FPL	123	6%	39%	35%
Population under 6 years below 185% of the FPL	0	0%	43%	40%
Population age 6 to 11 below 185% of the FPL	25	4%	40%	37%
Population age 12 to 17 below 185% of the FPL	98	12%	34%	30%
Population age 18 to 64 below 185% of the FPL	254	6%	25%	23%
Population age 65 and over below 185% of the FPL	33	3%	23%	22%
Total population below 200% of the FPL	446	6%	30%	28%
Population under 18 years below 200% of the FPL	123	6%	42%	38%
Population under 6 years below 200% of the FPL	0	0%	46%	42%
Population age 6 to 11 below 200% of the FPL	25	4%	44%	39%
Population age 12 to 17 below 200% of the FPL	98	12%	36%	33%
Population age 18 to 64 below 200% of the FPL	275	7%	27%	25%
Population age 65 and over below 200% of the FPL	48	4%	25%	25%

Data Source: U.S. Census Bureau, 2016-2020 American Community Survey.

# ECONOMIC CHARACTERISTICS

## Poverty Status

Poverty status is determined by comparing a family's income to defined income thresholds that vary by family size and composition. If a family's total income is less than the established threshold for a family of that size, then that family and every individual in it is considered in poverty. The official poverty thresholds do not vary geographically, but they are updated for inflation annually. The official poverty definition uses money income before taxes and does not include capital gains or non-cash benefits (such as public housing, Medicaid, and food stamps).

The 2022 Poverty Guidelines as established by the U.S. Department of Health and Human Services:

Number of persons in household	Poverty guideline
1	\$13,590
2	\$18,310
3	\$23,030
4	\$27,750
5	\$32,470
6	\$37,190
7	\$41,910
8	\$46,630

## Poverty Status of Families

	FR-LR		County	MSA
	Estimate	Percent	Percent	Percent
Families	2,320	—	186,716	314,935
Families below federal poverty line (FPL)	33	1%	10%	8%
Families below 150% of the FPL	89	4%	16%	15%
Families below 185% of the FPL	89	4%	21%	20%
Families below 200% of the FPL	110	5%	24%	22%
Families with related children	1,081	47%	46%	46%
Families with related children below FPL	33	1%	7%	6%

Data Source: U.S. Census Bureau, 2016-2020 American Community Survey.

# ECONOMIC CHARACTERISTICS

An **unemployed** person is someone who does not have a job, but is actively looking for a job and is available for work. The unemployment rate is calculated as the number of unemployed persons in an age group divided by the sum of the number of employed and unemployed persons in that age group.

A person who is **not in the labor force** is someone who does not have a job, and is not looking for one. This includes students, retirees, those taking care of children or other family members, and others who are neither working nor seeking work. The rate of labor force participation is calculated as the number of persons not in the labor force in an age group divided by the population in that age group.

## Labor Force Status

	FR-LR		County	MSA
	Estimate	Percent	Percent	Percent
Age 16-19—Unemployed	0	0%	13%	13%
Age 20-21—Unemployed	0	0%	8%	9%
Age 22-24—Unemployed	0	0%	9%	9%
Age 25-64—Unemployed	104	3%	5%	4%
Age 65 and over—Unemployed	0	0%	4%	3%
Total unemployed, age 16 and over	104	3%	5%	5%

	FR-LR		County	MSA
	Estimate	Percent	Percent	Percent
Age 16-19—Not in the labor force	268	84%	53%	53%
Age 20-21—Not in the labor force	0	0%	24%	23%
Age 22-24—Not in the labor force	36	35%	16%	17%
Age 25-64—Not in the labor force	683	18%	20%	21%
Age 65 and over—Not in the labor force	1,009	79%	80%	80%
Total not in the labor force, age 16 and over	1,996	36%	34%	35%

Data Source: U.S. Census Bureau, 2016-2020 American Community Survey.

# ECONOMIC CHARACTERISTICS

## Class of Worker

	FR-LR		County	MSA
	Estimate	Percent	Percent	Percent
Private company/organization	2,321	67%	73%	74%
Nonprofit company/organization	262	8%	8%	8%
Local government	152	4%	5%	5%
State government	115	3%	4%	4%
Federal government	110	3%	2%	2%
Self-employed or unpaid family worker	480	14%	8%	8%

## Weeks and Hours Usually Worked

	FR-LR		County	MSA
	Estimate	Percent	Percent	Percent
Works 48-52 weeks/year, 35 or more hours/week	2,666	78%	68%	69%
Works 48-52 weeks/year, less than 35 hours/week	230	7%	11%	11%
Works 0-47 weeks/year, 35 or more hours/week	223	7%	11%	10%
Works 0-47 weeks/year, less than 35 hours/week	311	9%	11%	11%

Data Source: U.S. Census Bureau, 2016-2020 American Community Survey. Note: Percentages may not sum to 100 due to rounding.

# ECONOMIC CHARACTERISTICS

## Journey to Work

	FR-LR		County	MSA
	Estimate	Percent	Percent	Percent
Drives alone in car	2,809	92%	84%	86%
Bus	7	0%	3%	2%
Bike	0	0%	0%	0%
Walk	49	2%	2%	2%
All other modes	201	7%	11%	10%

	FR-LR		County	MSA
	Estimate	Percent	Percent	Percent
Commutes less than 10 minutes	93	3%	10%	10%
Commutes 10-19 minutes	395	13%	33%	30%
Commutes 20-29 minutes	1,101	36%	31%	28%
Commutes 30-44 minutes	1,073	35%	19%	23%
Commutes 45-59 minutes	286	9%	4%	6%
Commutes 60 or more minutes	118	4%	3%	4%

	FR-LR		County	MSA
	Estimate	Percent	Percent	Percent
Works at home	359	10%	7%	7%

Data Source: U.S. Census Bureau, 2016-2020 American Community Survey. Note: Except for "Works at Home", estimates limited to population who commute. Percentages may not sum to 100 due to rounding.

# ECONOMIC CHARACTERISTICS

“Place of Work” identifies jobs located within the neighborhood and held by workers from **inside or outside** of the neighborhood. “Home Neighborhood of Worker” identifies jobs held by neighborhood residents, which may be located **inside or outside** of the neighborhood. The workplace is based on the administrative address, and may or may not be the location that a worker reports to most often.

## Jobs by Place of Work (2019)

	FR-LR		County	MSA
	Estimate	Percent	Percent	Percent
Total full and part-time jobs	602	—	487,522	653,432
Agriculture and mining	5	1%	0%	0%
Construction	57	10%	4%	4%
Manufacturing	30	5%	11%	13%
Trade	43	7%	15%	15%
Transportation, warehousing, and utilities	34	6%	9%	9%
Finance, insurance, information, and real estate	68	11%	10%	9%
Professional services	63	11%	6%	5%
Management and administration	112	19%	9%	8%
Education	31	5%	7%	7%
Health care	70	12%	13%	13%
Entertainment, arts, and recreation	80	13%	2%	2%
Accommodations and food service	0	0%	9%	9%
Other services	9	2%	3%	3%
Public administration	0	0%	2%	3%

## Jobs by Home Neighborhood of Worker (2019)

	FR-LR		County	MSA
	Estimate	Percent	Percent	Percent
Total full and part-time jobs	3,883	—	367,691	613,518
Agriculture and mining	5	0%	0%	0%
Construction	138	4%	4%	4%
Manufacturing	360	9%	11%	13%
Trade	545	14%	15%	15%
Transportation, warehousing, and utilities	241	6%	9%	8%
Finance, insurance, information, and real estate	535	14%	9%	8%
Professional services	332	9%	6%	5%
Management and administration	302	8%	9%	8%
Education	332	9%	8%	8%
Health care	533	14%	13%	13%
Entertainment, arts, and recreation	69	2%	2%	2%
Accommodations and food service	283	7%	10%	9%
Other services	93	2%	3%	3%
Public administration	115	3%	3%	3%

Data Source: U.S. Census Bureau, Longitudinal Employer-Household Dynamics Origin-Destination Employment Statistics (LODES). Note: Percentages may not sum to 100 due to rounding.



# EDUCATION CHARACTERISTICS

## School Enrollment

	FR-LR		County	MSA
	Estimate	Percent	Percent	Percent
Population age 3 and 4	273	—	19,694	31,544
Population age 3 and 4, enrolled in school	245	90%	42%	42%
Enrolled in Public school	43	16%	19%	20%
Population age 5 to 14	1,083	—	93,803	158,051
Population age 5 to 14, enrolled in school	1,063	98%	95%	96%
Enrolled in Public school	895	83%	75%	79%
Population age 15 to 17	432	—	28,153	48,770
Population age 15 to 17, enrolled in school	417	97%	96%	97%
Enrolled in Public school	291	67%	74%	79%
Population age 18 to 24	239	—	65,804	105,506
Population age 18 to 24, enrolled in school	164	69%	45%	43%

## English Proficiency

	FR-LR		County	MSA
	Estimate	Percent	Percent	Percent
Population age 3+ speaking Spanish	78	1%	4%	4%
w/limited English proficiency	16	0%	2%	2%
Population age 3+ speaking Asian/PI language	93	1%	2%	1%
w/limited English proficiency	14	0%	1%	1%
Population age 3+ speaking Arabic	0	0%	0%	0%
w/limited English proficiency	0	0%	0%	0%
Population age 3+ speaking other language	251	4%	3%	2%
w/limited English proficiency	23	0%	1%	1%

Data Source: U.S. Census Bureau, 2016-2020 American Community Survey.

# EDUCATION CHARACTERISTICS

## Educational Attainment

	FR-LR		County	MSA
	Estimate	Percent	Percent	Percent
<b>Population age 18 to 24</b>	<b>239</b>	<b>—</b>	<b>65,804</b>	<b>105,506</b>
Less than 9th grade education	9	4%	1%	1%
9th thru 12th grade education	44	18%	10%	11%
High school graduate/GED	32	13%	34%	36%
Some college, no degree	114	48%	37%	36%
Associate degree	0	0%	4%	4%
Bachelor's degree	40	17%	13%	11%
Graduate or professional degree	0	0%	1%	1%

	FR-LR		County	MSA
	Estimate	Percent	Percent	Percent
<b>Population age 25 and over</b>	<b>5,097</b>	<b>—</b>	<b>532,550</b>	<b>873,573</b>
Less than 9th grade education	109	2%	3%	3%
9th thru 12th grade education	24	0%	6%	7%
High school graduate/GED	487	10%	26%	29%
Some college, no degree	903	18%	23%	22%
Associate degree	296	6%	8%	9%
Bachelor's degree	2,256	44%	20%	18%
Graduate or professional degree	1,022	20%	14%	12%

Data Source: U.S. Census Bureau, 2016-2020 American Community Survey, Note: Percentages may not sum to 100 due to rounding.

# EDUCATION CHARACTERISTICS

## Field of Degree of Bachelor's Degree Holders

	FR-LR		County	MSA
	Estimate	Percent	Percent	Percent
Total degrees	3,527	—	195,331	282,998
Science and engineering				
Computers, mathematics, and statistics	220	6%	4%	4%
Biological, agricultural, environmental sciences	102	3%	5%	5%
Physical and related sciences	50	1%	3%	3%
Psychology	140	4%	5%	5%
Social sciences	218	6%	7%	7%
Engineering	401	11%	6%	6%
Multidisciplinary studies	25	1%	1%	1%
Science and engineering related fields	458	13%	11%	11%
Business	872	25%	20%	21%
Education	409	12%	10%	12%
Arts, humanities, and other				
Literature and languages	172	5%	5%	4%
Liberal arts and history	61	2%	6%	6%
Visual and performing arts	39	1%	4%	4%
Communications	199	6%	6%	5%
Other	161	5%	6%	6%

Data Source: U.S. Census Bureau, 2016-2020 American Community Survey. Note: Percentages may not sum to 100 due to rounding.

# EDUCATION CHARACTERISTICS

## Jefferson County Public Schools

Flat Rock-Long Run neighborhood is highlighted in yellow. Thick dashed lines represent school catchment area boundaries.

### Nearby Neighborhoods in Jefferson County

Jefferson County Public Schools students are assigned to a “resides” (home) school, and for elementary students a cluster, based on their home address. Students may attend their resides school, other schools within the cluster, or apply for traditional and magnet schools within the district. There are also alternative schools serving particular segments of the population. The maps on this page

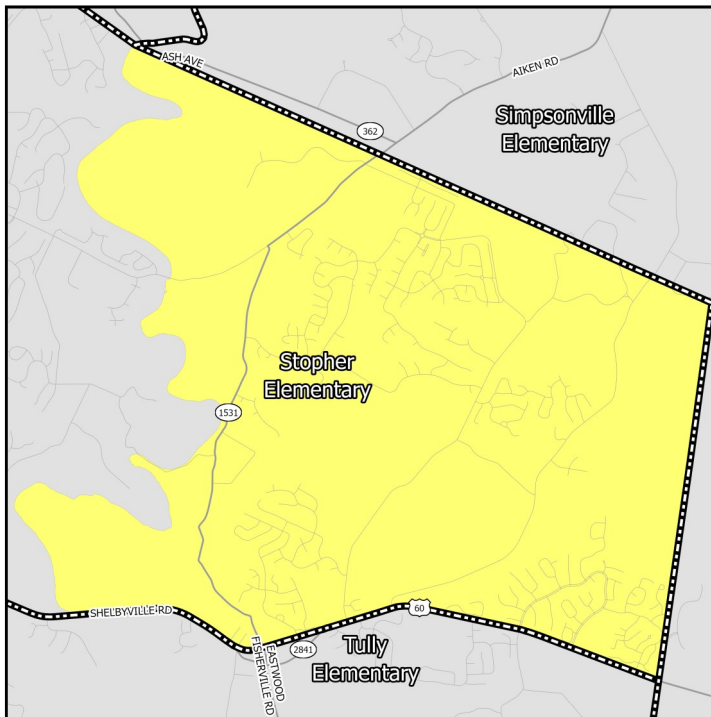

### Middle Schools

show only the “resides” schools for students within a particular neighborhood. Additional information on JCPSS student assignment – which has recently been revised – can be found on their website.

### Nearby Neighborhoods in Indiana

Indiana schools have open enrollment policies that allow for intra-district and inter-district transfers. The maps on this page show only the schools assigned to a student within a particular neighborhood based on their home address. Additional information on open enrollment policies can be obtained from individual district offices.

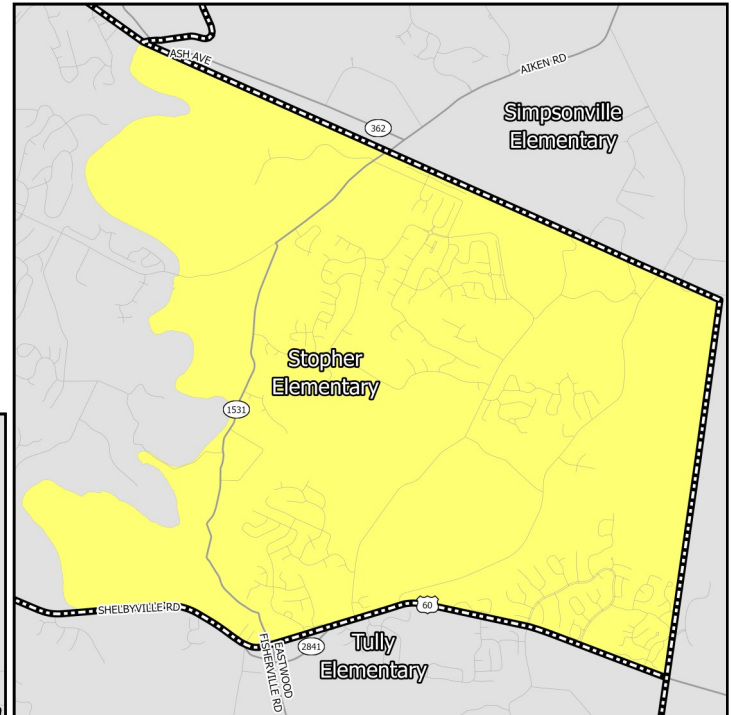

### Elementary Schools

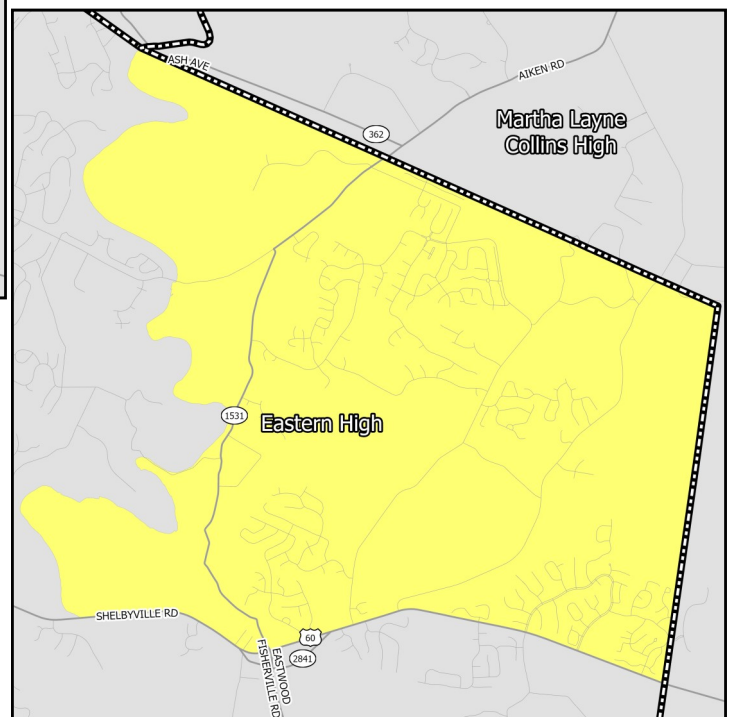

### High Schools

# EDUCATION CHARACTERISTICS

## Jefferson County Public Schools

Schools Serving Neighborhood	Level	Cluster	Enrollment	Non-White	Free Lunch Eligible	Student/Teacher	KDE/IDOE Grade
Stopher	Elementary	10	805	35.5%	15.1%	18.6	3
Crosby	Middle	—	1,136	53.1%	47.4%	20.0	3
Eastern	High	—	2,268	39.0%	37.3%	19.8	3

Data Source: National Center for Education Statistics, Kentucky Department of Education (KDE), Indiana Department of Education (IDOE), Jefferson County Public Schools, 2020-2021 Academic Year. Note: KDE grade is the number of stars — out of 5 — that the Kentucky school or district received on the most recent (2018-2019) school accountability report. IDOE grade is the A-F grade that the Indiana school or district received on the most recent (2018-2019) school accountability report.

# EDUCATION CHARACTERISTICS

## Jefferson County Public Schools

Schools Serving Neighborhood	Level	Reading Proficiency	Math Proficiency	KG Ready	Graduation Rate	College Transition
Stopher	Elementary	79.8%	71.6%	51.8%	—	—
Crosby	Middle	61.4%	52.0%	—	—	—
Eastern	High	56.3%	49.6%	—	89.2%	69.6%

Data Source: Kentucky Department of Education, Indiana Department of Education, 2018-2019 Academic Year. Note: KG=Kindergarten.



# HOUSING CHARACTERISTICS

## Housing Units

	FR-LR		County	MSA
	Estimate	Percent	Percent	Percent
Total housing units	2,734	—	347,172	547,307
Occupied housing units	2,723	100%	91%	91%
Owner occupied	2,709	99%	62%	67%
Renter occupied	14	1%	38%	33%
Vacant housing units	11	0%	9%	9%

	FR-LR		County	MSA
	Estimate	Percent	Percent	Percent
Single-family housing units	2,685	98%	68%	73%
Multi-family housing units	49	2%	30%	23%
2-4 unit structures	49	2%	10%	8%
5-9 unit structures	0	0%	7%	6%
10+ unit structures	0	0%	13%	10%
Other housing units	0	0%	1%	3%

## Home Value/Rent

	FR-LR	County	MSA
Median reported value of owner occupied housing units	\$364,654	\$178,100	\$177,400
Median gross rent of renter occupied housing units	-	\$901	\$882
Median contract rent of renter occupied housing units	-	\$741	\$719

## Internet Access

	FR-LR		County	MSA
	Estimate	Percent	Percent	Percent
Households w/internet access of any type	2,683	99%	89%	87%
Households w/any broadband internet access	2,655	98%	87%	85%
Households w/cell phone internet access only	50	2%	13%	12%
Households w/no internet access	40	1%	11%	13%

Data Source: U.S. Census Bureau, 2016-2020 American Community Survey. Note: Percentages may not sum to 100 due to rounding. **Contract rent** is the amount indicated on the lease. **Gross rent** includes the estimated monthly cost of utilities that are paid by the tenant.

# HOUSING CHARACTERISTICS

## Housing Cost Burden

According to the U.S. Department of Housing and Urban Development, households that spend more than 30% of their income on housing are considered cost burdened and may have difficulty affording necessities such as food, transportation, and medical care.

	FR-LR		County	MSA
	Estimate	Percent	Percent	Percent
Renters paying 30%+ income on housing	0	0%	43%	43%
Owners paying 30%+ income on housing (mortgage)	283	13%	21%	20%
Owners paying 30%+ income on housing (no mortgage)	69	13%	11%	10%

## Land Use

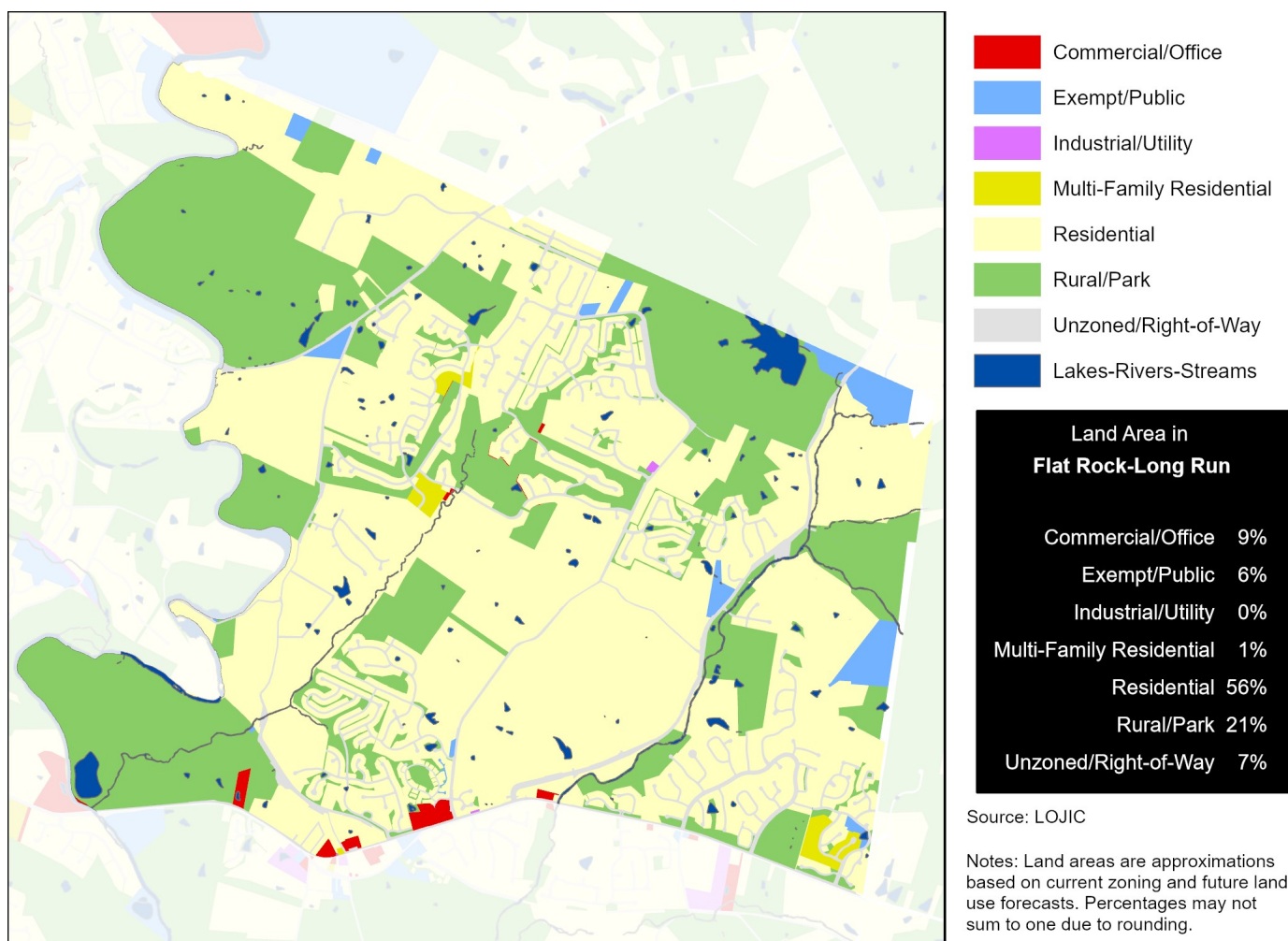

Data Source (Housing Cost): U.S. Census Bureau, 2016-2020 American Community Survey.

# HEALTH CHARACTERISTICS

## Health Insurance Coverage

	FR-LR		County	MSA
	Estimate	Percent	Percent	Percent
Population under 6 years without health insurance	0	0%	3%	3%
Population under 18 years without health insurance	29	1%	3%	3%
Total population without health insurance	166	2%	5%	5%

## Disability Status

	FR-LR		County	MSA
	Estimate	Percent	Percent	Percent
Population with a disability	601	8%	14%	14%

## Food Access

	FR-LR	Jefferson County
Population who are low income and do not live close to a grocery store	0	92,837
Census tracts designated a food desert	0	36

## Crime (2019)

	FR-LR	County	MSA
Violent crimes	10	13,314	16,031
Violent crimes per 100,000 population	109	1,728	1,262
Property crimes	63	29,085	34,867
Property crimes per 100,000 population	690	3,775	2,744

Neighborhood crime includes only incidents reported to Louisville Metro Police Department — it does not include incidents reported to other local agencies. County and MSA crime includes incidents reported to all agencies.

Data Source: U.S. Census Bureau, 2016-2020 American Community Survey. ESRI Business Analyst. FBI, Uniform Crime Reports. Louisville Metro Police Department. Note: Population who are low income is defined as living at or below 200 percent of the federal poverty line. Within an urban area, not living close to a grocery store is defined as living further than one mile from a full service grocery store. Food deserts are defined at the census tract level, when the tract is considered low income and low access. A tract is considered low income if the tract's poverty rate is 20% or greater, or if the tract has a median family income less than or equal to 80% of the metropolitan area's median family income. A census tract is considered to have low access if a significant number (at least 500 people) and share (at least 33%) of individuals in the tract are greater than one mile from the nearest grocery store.

# HEALTH CHARACTERISTICS

## Fertility Measures

	FR-LR	County	MSA
Births to mothers who smoked during pregnancy	2%	10%	10%
Births to mothers without a high school degree	1%	13%	—
Births to unmarried mothers	7%	46%	47%
Low birthweight births (<2,500 grams)	7%	9%	9%
Teen birth rate per 1,000 women age 15-19	4	22.0	22.6

## Mortality Measures

	FR-LR	County	MSA
Years of potential life lost (age 75) per 100,000	2,893	8,318	8,186

## Health Behaviors

	FR-LR	County	MSA
Population 18+ currently smokes	8%	22%	17%
Population 18+ obese	15%	34%	34%
Population 18+ binge drinking	11%	18%	16%
Population 18+ reporting 'fair' or 'poor' health	5%	14%	17%

## Health Outcomes

	FR-LR	County	MSA
Population 18+ reports having/had asthma	5%	10%	15%
Population 18+ reports having/had cancer	4%	8%	10%
Population 18+ reports having/had CHD	3%	7%	8%
Population 18+ reports having/had COPD	3%	9%	10%
Population 18+ reports having/had depression	12%	23%	23%
Population 18+ reports having/had diabetes	4%	12%	11%
Population 18+ reports having/had stroke	1%	4%	5%

Data Source: Vital Stats: Kentucky Cabinet for Health and Family Services Department of Public Health, Indiana Department of Health, 2015-2019. Health Behaviors and Health Outcomes: Centers for Disease Control, Behavioral Risk Factor Surveillance System, 2019. Note: CHD=coronary heart disease, COPD=chronic obstructive pulmonary disease.

# HEALTH CHARACTERISTICS

## Drug Overdose Mortality

The age-adjusted rate of drug overdose deaths in Jefferson County was 37 deaths per 100,000 standard population.

Due to the small number of observations, a drug overdose mortality rate was not calculated for individual neighborhoods.

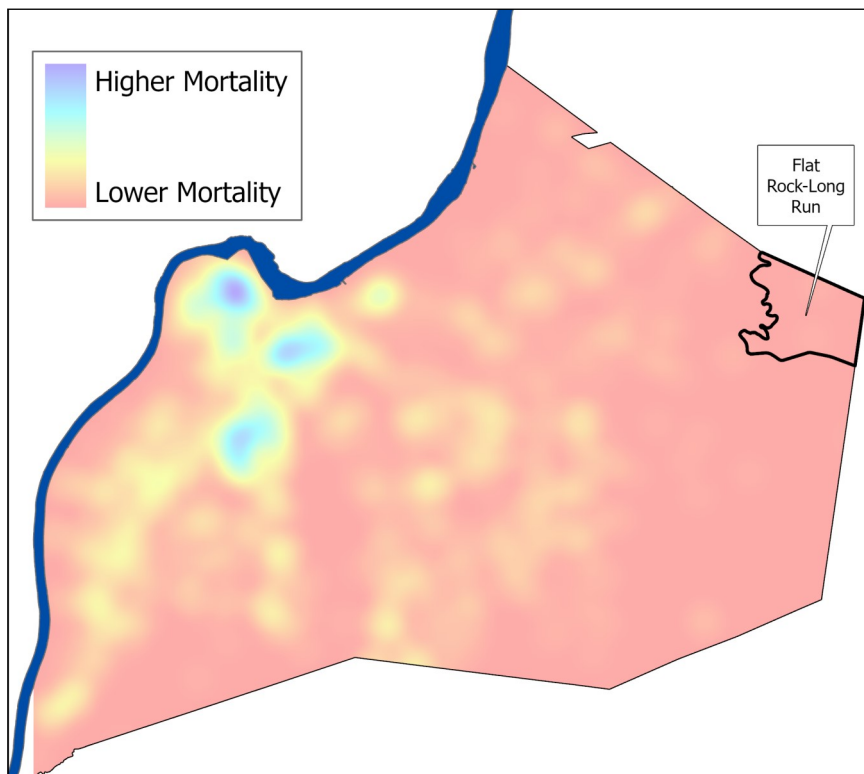

## Infant Mortality

For every 1,000 live births in Jefferson County there were 6.2 infant deaths.

Due to the small number of observations, an infant mortality rate was not calculated for individual neighborhoods.

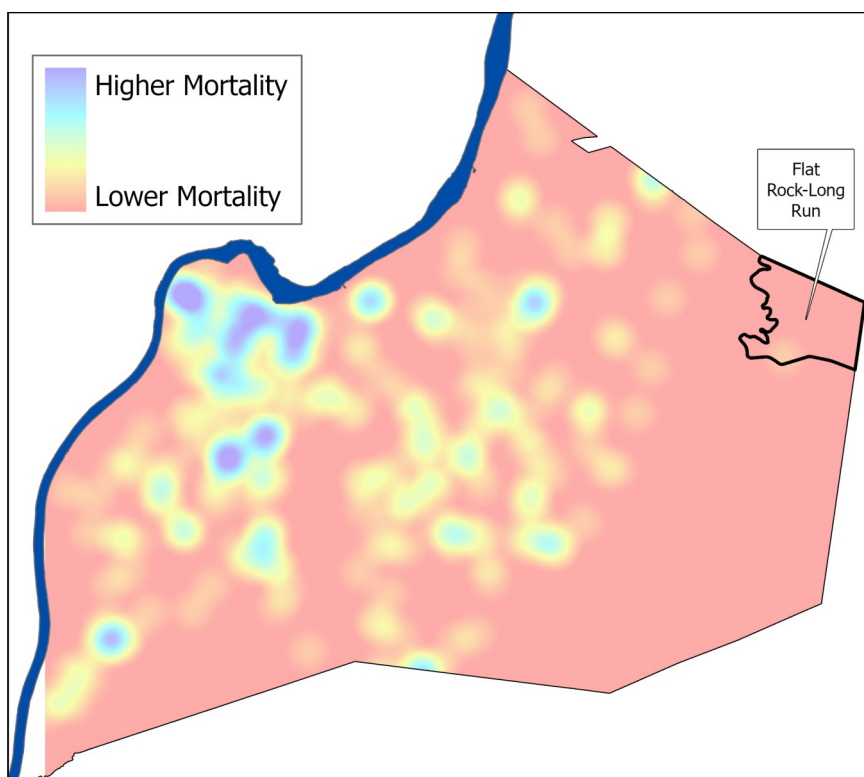

Data Source: Kentucky Cabinet for Health and Family Services. Note: Mortality data covers the period 2015-2019.