

# Floyd COUNTY PROFILE

June 2022

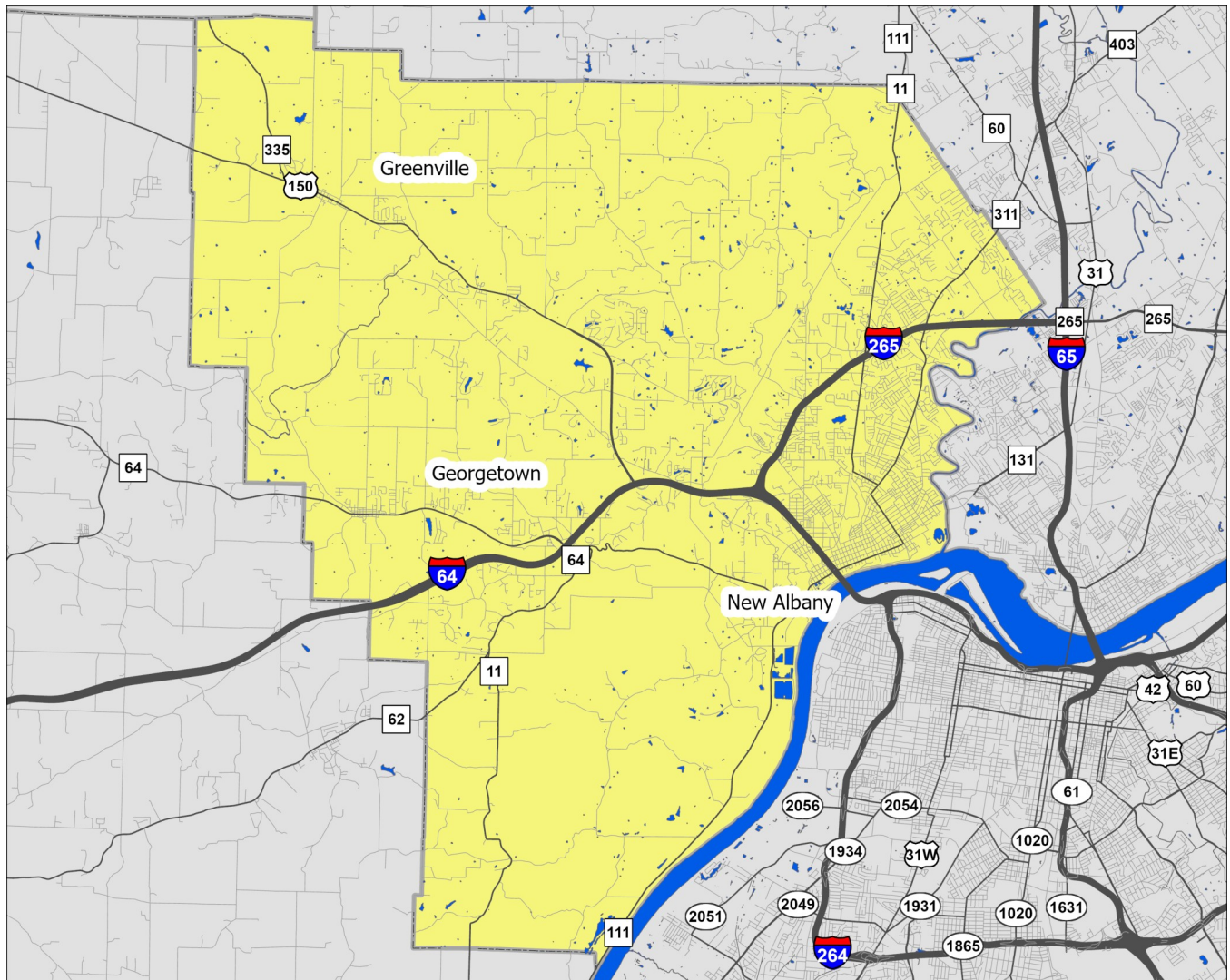

A Partnership Between Metro  
United Way and the Kentucky  
State Data Center at the  
University of Louisville



1 inch equals 1.9 miles

## Floyd County Indiana

- Interstate Highways
- US/State Highways
- Local Streets
- Rivers-Lakes-Streams

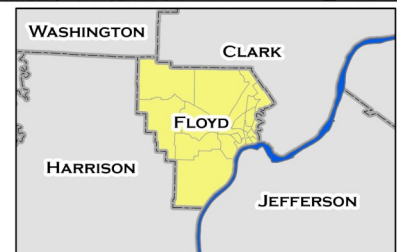

# POPULATION CHARACTERISTICS

## Age and Sex

	Floyd County		MSA	
	Estimate	Percent	Estimate	Percent
Total population	77,879	—	1,262,287	—
Male	37,702	48%	616,008	49%
Female	40,177	52%	646,279	51%

	Floyd County		MSA	
	Estimate	Percent	Estimate	Percent
Population under age 5	4,519	6%	76,387	6%
Under age 3	2,516	3%	44,843	4%
Age 3 and 4	2,003	3%	31,544	2%
Population under age 18	17,594	23%	283,208	22%
Age 5 to 14	9,924	13%	158,051	13%
Age 15 to 17	3,151	4%	48,770	4%
Population age 18 to 64	47,745	61%	777,925	62%
Population age 65 and over	12,540	16%	201,154	16%

## Race, Ethnicity, and Nativity

	Floyd County		MSA	
	Estimate	Percent	Estimate	Percent
White, non-Hispanic/Latino	68,157	88%	947,061	75%
Black, non-Hispanic/Latino	3,987	5%	184,780	15%
Asian, non-Hispanic/Latino	869	1%	27,245	2%
Hispanic/Latino, of any race	2,664	3%	64,215	5%
Multiple races, non-Hispanic/Latino	2,007	3%	33,042	3%
Other, non-Hispanic/Latino	12	0%	4,009	0%
Foreign born	1,874	2%	75,876	6%

## Veteran Status

	Floyd County		MSA	
	Estimate	Percent	Estimate	Percent
Civilian population 18 years and over	60,236	—	978,060	—
Veterans	4,303	7%	73,983	8%

Data Source: U.S. Census Bureau, 2016-2020 American Community Survey. Note: Percentages may not sum to 100 due to rounding.

# POPULATION CHARACTERISTICS

## Households and Families

	Floyd County		MSA	
	Estimate	Percent	Estimate	Percent
Total households	29,264	—	497,106	—
Married couple family households	14,708	50%	227,694	46%
w/related children	5,483	19%	91,545	18%
Male householder family households	1,364	5%	24,549	5%
w/related children	798	3%	13,772	3%
Female householder family households	3,375	12%	62,692	13%
w/related children	2,227	8%	40,639	8%
Non-family households	9,817	34%	182,171	37%
Single person households	8,314	28%	151,642	31%
Population in group quarters	1,416	2%	25,714	2%

## Population Projections

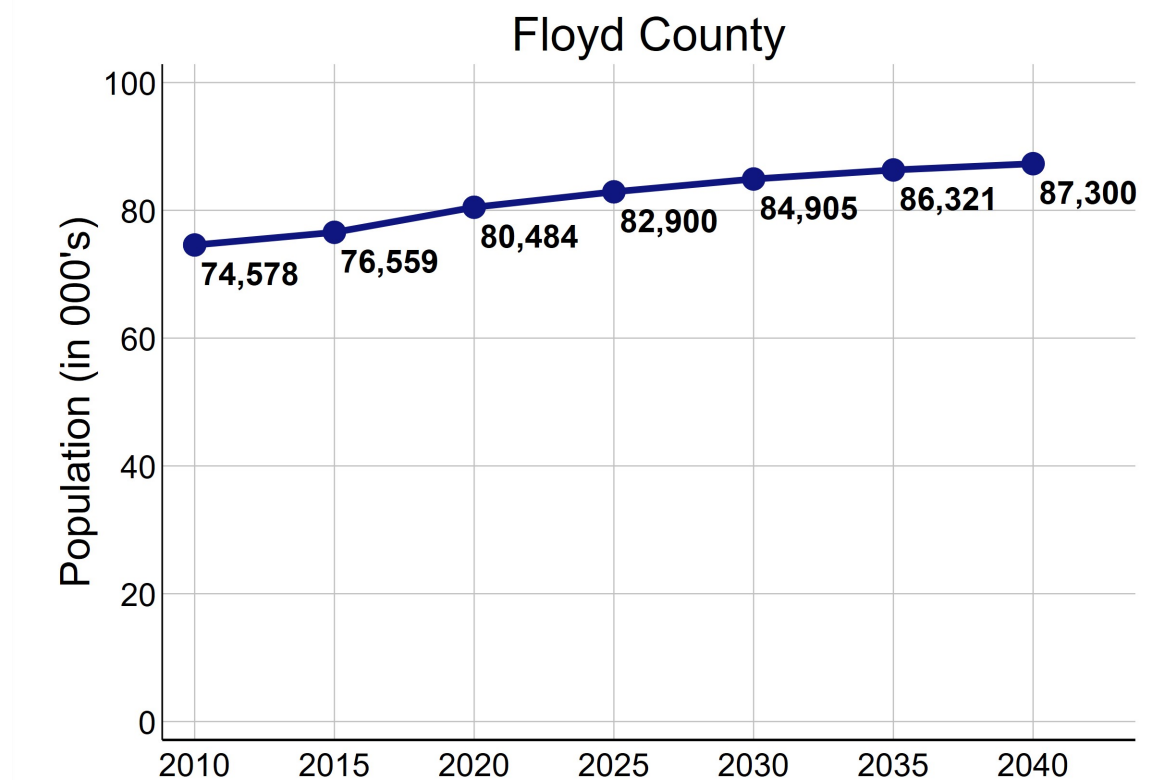

Data Source: U.S. Census Bureau, 2016-2020 American Community Survey. STATS Indiana, Kentucky State Data Center 2022 Population Projections. Note: Percentages may not sum to 100 due to rounding.

# ECONOMIC CHARACTERISTICS

## Income

	Floyd County	MSA
Median household income (in 2020 dollars)	\$67,603	\$60,891
Median earnings for full-time male workers	\$56,098	\$52,300
Median earnings for full-time female workers	\$32,464	\$31,196
Gini coefficient	0.44	0.46

## SNAP Benefits

	Floyd County		MSA	
	Estimate	Percent	Estimate	Percent
Households receiving SNAP Benefits	2,121	7%	46,306	9%
Households with public assistance (PA) income	254	1%	8,296	2%
Households receiving either SNAP or PA	2,175	7%	49,218	10%

## Vehicles Available

	Floyd County		MSA	
	Estimate	Percent	Estimate	Percent
Households with no vehicle	1,712	6%	36,787	7%

Data Source: U.S. Census Bureau, 2016-2020 American Community Survey.

# ECONOMIC CHARACTERISTICS

## Poverty Status of Individuals

	Floyd County		MSA	
	Estimate	Percent	Percent	Percent
Total population below federal poverty line (FPL)	7,199	9%	148,940	12%
Population under 18 years below FPL	2,448	14%	48,186	17%
Population under 6 years below FPL	947	18%	16,653	19%
Population age 6 to 11 below FPL	584	10%	16,265	18%
Population age 12 to 17 below FPL	917	15%	15,268	16%
Population age 18 to 64 below FPL	4,206	9%	85,113	11%
Population age 65 and over below FPL	545	5%	15,641	8%
Total population below 150% of the FPL	12,169	16%	248,470	20%
Population under 18 years below 150% of the FPL	3,791	22%	79,092	29%
Population under 6 years below 150% of the FPL	1,424	26%	28,406	32%
Population age 6 to 11 below 150% of the FPL	1,030	18%	27,142	30%
Population age 12 to 17 below 150% of the FPL	1,337	22%	23,544	24%
Population age 18 to 64 below 150% of the FPL	6,986	15%	138,103	18%
Population age 65 and over below 150% of the FPL	1,392	12%	31,275	16%
Total population below 185% of the FPL	15,718	21%	316,707	26%
Population under 18 years below 185% of the FPL	4,656	27%	98,052	35%
Population under 6 years below 185% of the FPL	1,729	32%	35,340	40%
Population age 6 to 11 below 185% of the FPL	1,303	23%	33,486	37%
Population age 12 to 17 below 185% of the FPL	1,624	26%	29,226	30%
Population age 18 to 64 below 185% of the FPL	8,828	19%	175,660	23%
Population age 65 and over below 185% of the FPL	2,234	19%	42,995	22%
Total population below 200% of the FPL	17,143	22%	347,550	28%
Population under 18 years below 200% of the FPL	4,945	29%	105,250	38%
Population under 6 years below 200% of the FPL	1,843	34%	37,804	42%
Population age 6 to 11 below 200% of the FPL	1,409	25%	36,090	39%
Population age 12 to 17 below 200% of the FPL	1,693	27%	31,356	33%
Population age 18 to 64 below 200% of the FPL	9,725	21%	193,777	25%
Population age 65 and over below 200% of the FPL	2,473	21%	48,523	25%

Data Source: U.S. Census Bureau, 2016-2020 American Community Survey.

# ECONOMIC CHARACTERISTICS

## Poverty Status

Poverty status is determined by comparing a family's income to defined income thresholds that vary by family size and composition. If a family's total income is less than the established threshold for a family of that size, then that family and every individual in it is considered in poverty. The official poverty thresholds do not vary geographically, but they are updated for inflation annually. The official poverty definition uses money income before taxes and does not include capital gains or non-cash benefits (such as public housing, Medicaid, and food stamps).

The 2022 Poverty Guidelines as established by the U.S. Department of Health and Human Services:

Number of persons in household	Poverty guideline
1	\$13,590
2	\$18,310
3	\$23,030
4	\$27,750
5	\$32,470
6	\$37,190
7	\$41,910
8	\$46,630

## Poverty Status of Families

	Floyd County		MSA	
	Estimate	Percent	Estimate	Percent
Families	19,447	—	314,935	—
Families below federal poverty line (FPL)	1,278	7%	26,250	8%
Families below 150% of the FPL	2,120	11%	46,645	15%
Families below 185% of the FPL	2,824	15%	61,757	20%
Families below 200% of the FPL	3,090	16%	68,693	22%
Families with related children	8,478	44%	145,183	46%
Families with related children below FPL	1,007	5%	19,956	6%

Data Source: U.S. Census Bureau, 2016-2020 American Community Survey.

# ECONOMIC CHARACTERISTICS

An **unemployed** person is someone who does not have a job, but is actively looking for a job and is available for work. The unemployment rate is calculated as the number of unemployed persons in an age group divided by the sum of the number of employed and unemployed persons in that age group.

A person who is **not in the labor force** is someone who does not have a job, and is not looking for one. This includes students, retirees, those taking care of children or other family members, and others who are neither working nor seeking work. The rate of labor force participation is calculated as the number of persons not in the labor force in an age group divided by the population in that age group.

## Labor Force Status

	Floyd County		MSA	
	Estimate	Percent	Estimate	Percent
Age 16-19—Unemployed	201	11%	3,766	13%
Age 20-21—Unemployed	125	10%	2,191	9%
Age 22-24—Unemployed	150	7%	3,401	9%
Age 25-64—Unemployed	1,137	4%	21,728	4%
Age 65 and over—Unemployed	32	1%	1,321	3%
Total unemployed, age 16 and over	1,645	4%	32,407	5%

	Floyd County		MSA	
	Estimate	Percent	Estimate	Percent
Age 16-19—Not in the labor force	2,140	53%	32,608	53%
Age 20-21—Not in the labor force	447	26%	7,204	23%
Age 22-24—Not in the labor force	540	19%	7,499	17%
Age 25-64—Not in the labor force	8,843	21%	142,501	21%
Age 65 and over—Not in the labor force	10,029	80%	161,712	80%
Total not in the labor force, age 16 and over	21,999	35%	351,524	35%

Data Source: U.S. Census Bureau, 2016-2020 American Community Survey.

# ECONOMIC CHARACTERISTICS

## Class of Worker

	Floyd County		MSA	
	Estimate	Percent	Estimate	Percent
Private company/organization	28,353	73%	461,258	74%
Nonprofit company/organization	3,052	8%	48,244	8%
Local government	1,864	5%	32,587	5%
State government	1,090	3%	22,791	4%
Federal government	815	2%	10,959	2%
Self-employed or unpaid family worker	3,452	9%	50,701	8%

## Weeks and Hours Usually Worked

	Floyd County		MSA	
	Estimate	Percent	Estimate	Percent
Works 48-52 weeks/year, 35 or more hours/week	27,285	70%	439,904	69%
Works 48-52 weeks/year, less than 35 hours/week	3,163	8%	65,953	10%
Works 0-47 weeks/year, 35 or more hours/week	4,399	11%	68,268	11%
Works 0-47 weeks/year, less than 35 hours/week	4,336	11%	67,523	11%

Data Source: U.S. Census Bureau, 2016-2020 American Community Survey. Note: Percentages may not sum to 100 due to rounding.

# ECONOMIC CHARACTERISTICS

## Journey to Work

	Floyd County		MSA	
	Estimate	Percent	Estimate	Percent
Drives alone in car	32,304	91%	494,692	86%
Bus	186	1%	10,531	2%
Bike	9	0%	1,232	0%
Walk	521	1%	9,279	2%
All other modes	2,428	7%	58,187	10%

	Floyd County		MSA	
	Estimate	Percent	Estimate	Percent
Commutes less than 10 minutes	3,819	11%	54,842	10%
Commutes 10-19 minutes	10,739	30%	171,101	30%
Commutes 20-29 minutes	9,859	28%	159,556	28%
Commutes 30-44 minutes	8,127	23%	129,663	23%
Commutes 45-59 minutes	1,988	6%	35,850	6%
Commutes 60 or more minutes	916	3%	22,909	4%

	Floyd County		MSA	
	Estimate	Percent	Estimate	Percent
Works at home	2,438	6%	40,517	7%

Data Source: U.S. Census Bureau, 2016-2020 American Community Survey. Note: Except for "Works at Home", estimates limited to population who commute. Percentages may not sum to 100 due to rounding.

# ECONOMIC CHARACTERISTICS

“Place of Work” identifies jobs located within the neighborhood and held by workers from **inside or outside** of the neighborhood. “Home Neighborhood of Worker” identifies jobs held by neighborhood residents, which may be located **inside or outside** of the neighborhood. The workplace is based on the administrative address, and may or may not be the location that a worker reports to most often.

## Jobs by Place of Work (2019)

	Floyd County		MSA	
	Estimate	Percent	Estimate	Percent
Total full and part-time jobs	30,989	—	653,432	—
Agriculture and mining	51	0%	1,228	0%
Construction	1,886	6%	28,709	4%
Manufacturing	5,995	19%	81,943	13%
Trade	3,564	12%	97,231	15%
Transportation, warehousing, and utilities	650	2%	60,248	9%
Finance, insurance, information, and real estate	1,086	4%	56,209	9%
Professional services	1,468	5%	33,535	5%
Management and administration	1,719	6%	54,789	8%
Education	2,368	8%	47,580	7%
Health care	7,058	23%	85,276	13%
Entertainment, arts, and recreation	134	0%	10,963	2%
Accommodations and food service	2,971	10%	58,546	9%
Other services	1,032	3%	17,772	3%
Public administration	1,007	3%	19,403	3%

## Jobs by Home Neighborhood of Worker (2019)

	Floyd County		MSA	
	Estimate	Percent	Estimate	Percent
Total full and part-time jobs	42,385	—	613,518	—
Agriculture and mining	112	0%	1,571	0%
Construction	2,630	6%	26,121	4%
Manufacturing	6,360	15%	78,789	13%
Trade	6,814	16%	90,068	15%
Transportation, warehousing, and utilities	5,059	12%	51,475	8%
Finance, insurance, information, and real estate	2,727	6%	51,408	8%
Professional services	1,775	4%	31,649	5%
Management and administration	2,733	6%	50,355	8%
Education	3,191	8%	47,939	8%
Health care	4,742	11%	82,295	13%
Entertainment, arts, and recreation	471	1%	10,126	2%
Accommodations and food service	3,287	8%	55,766	9%
Other services	1,149	3%	16,583	3%
Public administration	1,335	3%	19,373	3%

Data Source: U.S. Census Bureau, Longitudinal Employer-Household Dynamics Origin-Destination Employment Statistics (LODES). Note: Percentages may not sum to 100 due to rounding.

# EDUCATION CHARACTERISTICS

## School Enrollment

	Floyd County		MSA	
	Estimate	Percent	Estimate	Percent
Population age 3 and 4	2,003	—	31,544	—
Population age 3 and 4, enrolled in school	982	49%	13,115	42%
Enrolled in Public school	460	23%	6,309	20%
Population age 5 to 14	9,924	—	158,051	—
Population age 5 to 14, enrolled in school	9,613	97%	151,319	96%
Enrolled in Public school	8,332	84%	124,442	79%
Population age 15 to 17	3,151	—	48,770	—
Population age 15 to 17, enrolled in school	3,117	99%	47,204	97%
Enrolled in Public school	2,775	88%	38,571	79%
Population age 18 to 24	6,507	—	105,506	—
Population age 18 to 24, enrolled in school	3,090	47%	45,839	43%

## English Proficiency

	Floyd County		MSA	
	Estimate	Percent	Estimate	Percent
Population age 3+ speaking Spanish	1,116	2%	43,969	4%
w/limited English proficiency	219	0%	21,652	2%
Population age 3+ speaking Asian/PI language	582	1%	14,175	1%
w/limited English proficiency	231	0%	6,296	1%
Population age 3+ speaking Arabic	45	0%	3,685	0%
w/limited English proficiency	0	0%	1,729	0%
Population age 3+ speaking other language	452	1%	28,830	2%
w/limited English proficiency	80	0%	11,489	1%

Data Source: U.S. Census Bureau, 2016-2020 American Community Survey.

# EDUCATION CHARACTERISTICS

## Educational Attainment

	Floyd County		MSA	
	Estimate	Percent	Estimate	Percent
Population age <b>18 to 24</b>	6,507	—	105,506	—
Less than 9th grade education	66	1%	1,301	1%
9th thru 12th grade education	1,059	16%	12,022	11%
High school graduate/GED	2,145	33%	38,083	36%
Some college, no degree	2,336	36%	37,527	36%
Associate degree	171	3%	3,903	4%
Bachelor's degree	710	11%	11,782	11%
Graduate or professional degree	20	0%	888	1%

	Floyd County		MSA	
	Estimate	Percent	Estimate	Percent
Population age <b>25 and over</b>	53,778	—	873,573	—
Less than 9th grade education	1,184	2%	25,041	3%
9th thru 12th grade education	3,678	7%	58,449	7%
High school graduate/GED	16,293	30%	255,954	29%
Some college, no degree	11,420	21%	195,586	22%
Associate degree	4,997	9%	75,955	9%
Bachelor's degree	10,405	19%	160,345	18%
Graduate or professional degree	5,801	11%	102,243	12%

Data Source: U.S. Census Bureau, 2016-2020 American Community Survey, Note: Percentages may not sum to 100 due to rounding.

# EDUCATION CHARACTERISTICS

## Field of Degree of Bachelor's Degree Holders

	Floyd County		MSA	
	Estimate	Percent	Estimate	Percent
Total degrees	17,156	—	282,998	—
Science and engineering				
Computers, mathematics, and statistics	627	4%	11,629	4%
Biological, agricultural, environmental sciences	959	6%	15,079	5%
Physical and related sciences	545	3%	8,888	3%
Psychology	798	5%	14,668	5%
Social sciences	882	5%	19,489	7%
Engineering	894	5%	16,520	6%
Multidisciplinary studies	165	1%	1,673	1%
Science and engineering related fields	2,203	13%	32,409	11%
Business	3,798	22%	60,074	21%
Education	2,798	16%	33,037	12%
Arts, humanities, and other				
Literature and languages	694	4%	12,038	4%
Liberal arts and history	894	5%	16,046	6%
Visual and performing arts	637	4%	10,111	4%
Communications	595	3%	14,879	5%
Other	667	4%	16,458	6%

Data Source: U.S. Census Bureau, 2016-2020 American Community Survey. Note: Percentages may not sum to 100 due to rounding.

# EDUCATION CHARACTERISTICS

Floyd County is served by one school district: **New Albany-Floyd County Consolidated Schools**. District boundaries and address-based catchment areas are shown below. Individual neighborhood profiles show additional information on these boundaries and the characteristics of the schools.

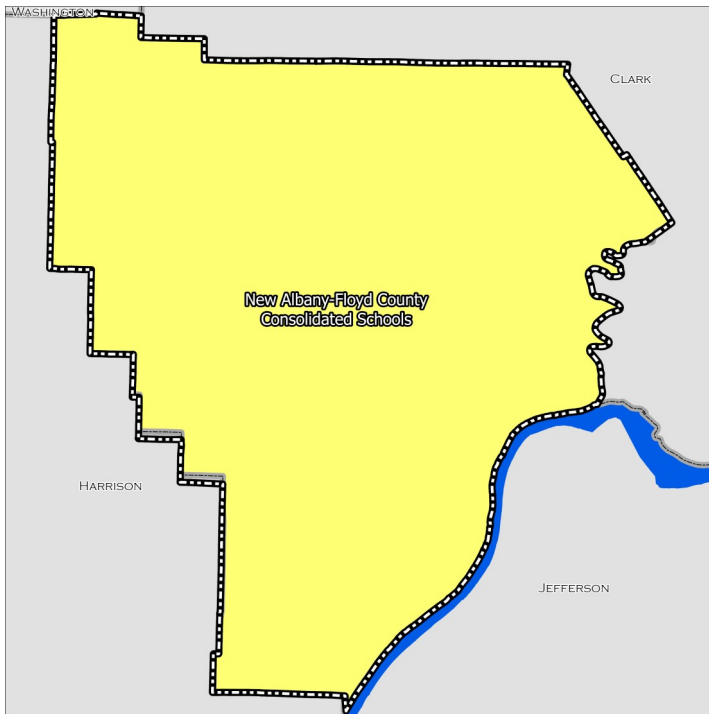

**School Districts**

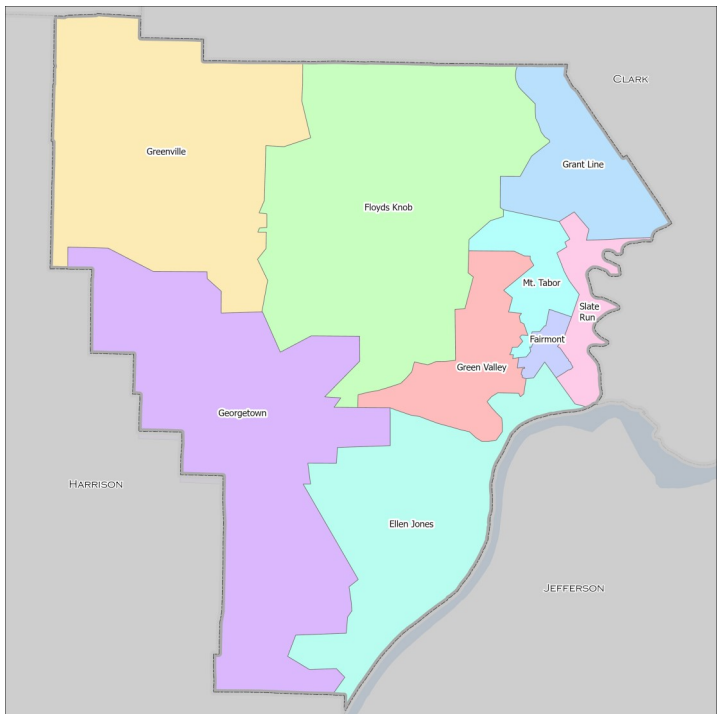

**Elementary Schools**

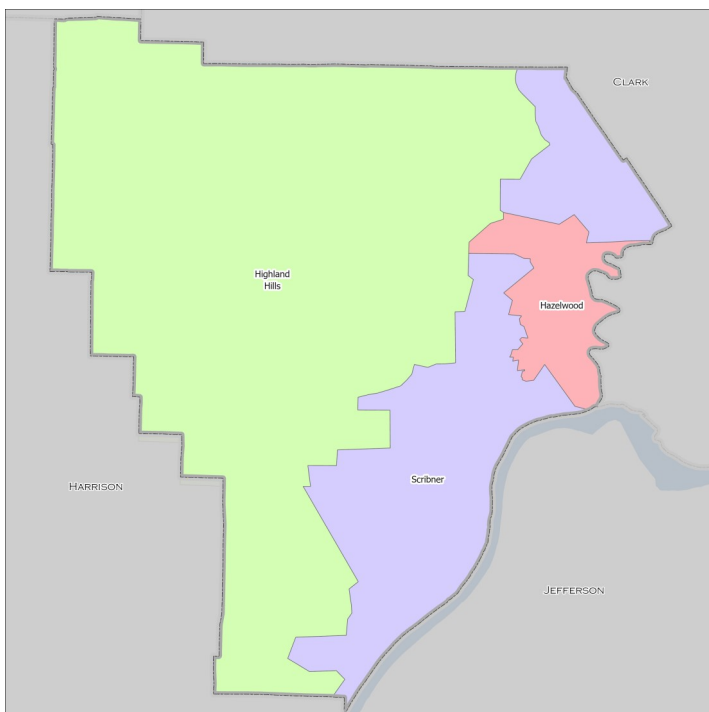

**Middle Schools**

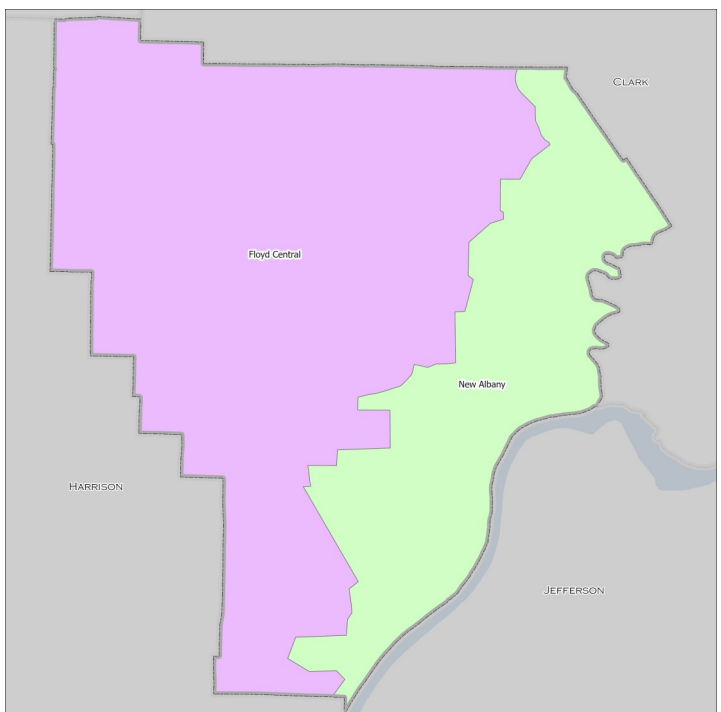

**High Schools**

# EDUCATION CHARACTERISTICS

## School District Characteristics

Districts Serving Metropolitan Area	County	Schools	Enrollment	Non-White	Free Lunch Eligible	Student/Teacher	Expend/Student
Bullitt County Public	Bullitt	25	12,725	10.8%	46.0%	16.6	\$11,649
Borden-Henryville	Clark	4	1,781	6.0%	31.9%	16.3	—
Clarksville Community	Clark	4	3,443	34.4%	48.7%	20.0	\$14,706
Greater Clark County	Clark	18	10,477	42.2%	49.9%	19.9	\$11,972
Silver Creek	Clark	4	2,799	17.8%	26.2%	18.3	—
New Albany-Floyd County	Floyd	17	11,524	23.8%	37.9%	19.6	\$12,756
Lanesville Community	Harrison	2	722	5.0%	21.7%	18.3	\$9,766
North Harrison Community	Harrison	4	2,113	5.9%	41.5%	19.9	\$12,199
South Harrison Community	Harrison	9	3,064	10.8%	46.2%	14.8	\$12,923
Anchorage Independent	Jefferson	1	385	11.2%	3.4%	9.7	\$23,027
Jefferson County Public	Jefferson	170	95,911	59.4%	66.6%	15.4	\$15,403
Oldham County Public	Oldham	22	12,416	16.2%	21.4%	15.6	\$11,730
Shelby County Public	Shelby	14	6,961	36.2%	49.6%	16.0	\$14,270

Data Source: National Center for Education Statistics, Kentucky Department of Education (KDE), Indiana Department of Education (IDOE). Note: All data reflects the 2020-2021 academic year, except for expenditures per student (2018-2019).

# EDUCATION CHARACTERISTICS

## School District Assessment Data

### Percent Scoring At Least "Proficient"

Districts Serving Metropolitan Area	County	Elem Read	Elem Math	Middle Read	Middle Math	High Read	High Math	Grad Rate
Bullitt County Public	Bullitt	53.7%	43.7%	61.8%	48.7%	38.8%	31.4%	91.8%
Borden-Henryville	Clark	50.0%	55.9%	43.4%	42.0%	45.2%	35.0%	90.0%
Clarksville Community	Clark	45.0%	61.4%	56.4%	53.1%	53.6%	18.2%	90.9%
Greater Clark County	Clark	48.2%	49.9%	50.5%	38.3%	60.0%	23.2%	95.9%
Silver Creek	Clark	43.9%	49.8%	49.5%	42.2%	37.4%	38.7%	96.1%
New Albany-Floyd County	Floyd	52.6%	60.4%	52.8%	47.6%	62.5%	31.3%	93.7%
Lanesville Community	Harrison	54.8%	56.6%	59.5%	39.7%	36.4%	38.2%	93.2%
North Harrison Community	Harrison	59.6%	71.1%	59.7%	47.6%	40.0%	41.9%	99.2%
South Harrison Community	Harrison	46.3%	57.9%	56.3%	54.3%	67.3%	43.9%	91.8%
Anchorage Independent	Jefferson	89.7%	78.9%	87.5%	85.5%	—	—	—
Jefferson County Public	Jefferson	45.1%	39.4%	49.3%	34.8%	36.4%	29.9%	82.3%
Oldham County Public	Oldham	65.9%	61.5%	73.4%	65.4%	66.2%	61.5%	96.9%
Shelby County Public	Shelby	44.5%	40.7%	53.1%	35.9%	40.9%	25.2%	91.2%

Data Source: National Center for Education Statistics, Kentucky Department of Education (KDE), Indiana Department of Education (IDOE). Note: All numbers reflect the 2018-2019 school year. Assessment scores are student-weighted averages of proficiency percentages in individual schools, unless a district-level number is available.

# HOUSING CHARACTERISTICS

## Housing Units

	Floyd County		MSA	
	Estimate	Percent	Estimate	Percent
Total housing units	33,011	—	547,307	—
Occupied housing units	29,264	89%	497,106	91%
Owner occupied	21,752	74%	334,847	67%
Renter occupied	7,512	26%	162,259	33%
Vacant housing units	3,747	11%	50,201	9%

	Floyd County		MSA	
	Estimate	Percent	Estimate	Percent
Single-family housing units	27,266	83%	401,266	73%
Multi-family housing units	5,073	15%	128,407	23%
2-4 unit structures	1,537	5%	44,090	8%
5-9 unit structures	1,154	3%	31,642	6%
10+ unit structures	2,382	7%	52,675	10%
Other housing units	672	2%	17,634	3%

## Home Value/Rent

	Floyd County	MSA
Median reported value of owner occupied housing units	\$179,100	\$177,400
Median gross rent of renter occupied housing units	\$812	\$882
Median contract rent of renter occupied housing units	\$658	\$719

## Internet Access

	Floyd County		MSA	
	Estimate	Percent	Estimate	Percent
Households w/internet access of any type	24,076	82%	434,381	87%
Households w/any broadband internet access	23,556	80%	422,344	85%
Households w/cell phone internet access only	2,635	9%	61,726	12%
Households w/no internet access	5,188	18%	62,725	13%

Data Source: U.S. Census Bureau, 2016-2020 American Community Survey. Note: Percentages may not sum to 100 due to rounding. **Contract rent** is the amount indicated on the lease. **Gross rent** includes the estimated monthly cost of utilities that are paid by the tenant.

# HOUSING CHARACTERISTICS

## Housing Cost Burden

According to the U.S. Department of Housing and Urban Development, households that spend more than 30% of their income on housing are considered cost burdened and may have difficulty affording necessities such as food, transportation, and medical care.

	Floyd County		MSA	
	Estimate	Percent	Estimate	Percent
Renters paying 30%+ income on housing	2,940	42%	65,020	43%
Owners paying 30%+ income on housing (mortgage)	2,309	16%	44,266	20%
Owners paying 30%+ income on housing (no mortgage)	638	9%	11,885	10%

## Land Use

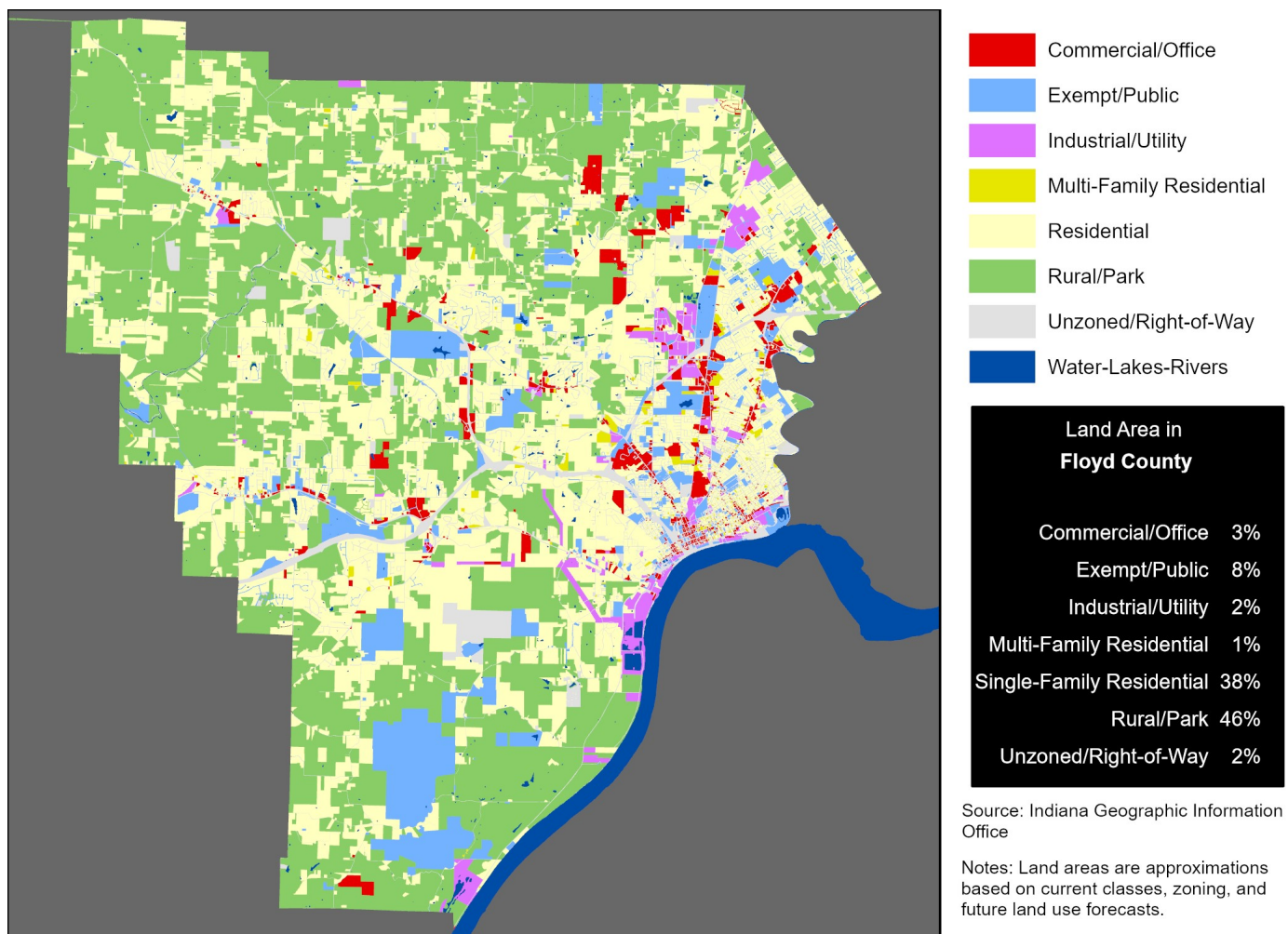

Data Source (Housing Cost): U.S. Census Bureau, 2016-2020 American Community Survey.

# HEALTH CHARACTERISTICS

## Health Insurance Coverage

	Floyd County		MSA	
	Estimate	Percent	Estimate	Percent
Population under 6 years without health insurance	98	2%	2,729	3%
Population under 18 years without health insurance	591	3%	10,045	3%
Total population without health insurance	3,643	5%	64,220	5%

## Disability Status

	Floyd County		MSA	
	Estimate	Percent	Estimate	Percent
Population with a disability	10,560	14%	177,369	14%

## Food Access

	Floyd County	MSA
Population who are low income and do not live close to a grocery store	9,052	113,285
Census tracts designated a food desert	3	41

## Crime (2019)

	Floyd County	MSA
Violent crimes	500	16,031
Violent crimes per 100,000 population	638	1,262
Property crimes	2,297	34,867
Property crimes per 100,000 population	2,933	2,744

Data Source: U.S. Census Bureau, 2016-2020 American Community Survey. ESRI Business Analyst. FBI, Uniform Crime Reports. Louisville Metro Police Department. Note: Population who are low income is defined as living at or below 200 percent of the federal poverty line. Within an urban area, not living close to a grocery store is defined as living further than one mile from a full service grocery store. Food deserts are defined at the census tract level, when the tract is considered low income and low access. A tract is considered low income if the tract's poverty rate is 20% or greater, or if the tract has a median family income less than or equal to 80% of the metropolitan area's median family income. A census tract is considered to have low access if a significant number (at least 500 people) and share (at least 33%) of individuals in the tract are greater than one mile from the nearest grocery store. MSA estimates are aggregates of county-level estimates.

# HEALTH CHARACTERISTICS

## Fertility Measures

	Floyd County	MSA
Births to mothers who smoked during pregnancy	11%	11%
Births to mothers without a high school degree		—
Births to unmarried mothers	58%	47%
Low birthweight births (<2,500 grams)	8%	9%
Teen birth rate per 1,000 women age 15-19	25	23

## Mortality Measures

	Floyd County	MSA
Years of potential life lost (age 75) per 100,000	8,452	8,186

## Health Behaviors

	Floyd County	MSA
Population 18+ currently smokes	19%	17%
Population 18+ obese	34%	34%
Population 18+ binge drinking	16%	16%
Population 18+ reporting 'fair' or 'poor' health	13%	17%

## Health Outcomes

	Floyd County	MSA
Population 18+ reports having/had asthma	10%	15%
Population 18+ reports having/had cancer	8%	10%
Population 18+ reports having/had CHD	7%	8%
Population 18+ reports having/had COPD	8%	10%
Population 18+ reports having/had depression	22%	23%
Population 18+ reports having/had diabetes	11%	11%
Population 18+ reports having/had stroke	3%	5%

Data Source: Vital Stats: Kentucky Cabinet for Health and Family Services Department of Public Health, Indiana Department of Health, 2015-2019. Health Behaviors and Health Outcomes: Centers for Disease Control, Behavioral Risk Factor Surveillance System, 2019. Note: CHD=coronary heart disease, COPD=chronic obstructive pulmonary disease.