

Georgetown East-Edwardsville NEIGHBORHOOD PROFILE

June 2022

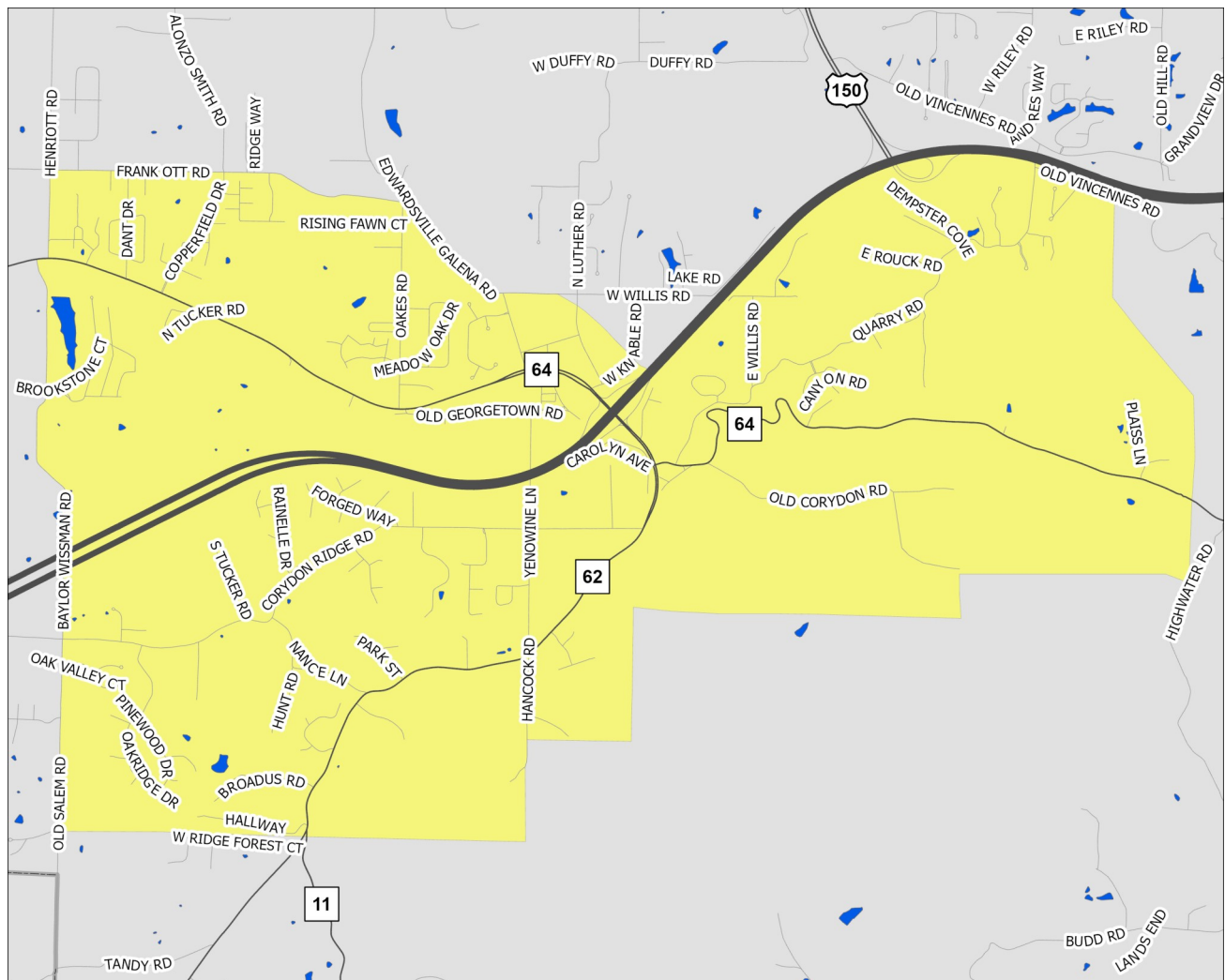

A Partnership Between Metro
United Way and the Kentucky
State Data Center at the
University of Louisville

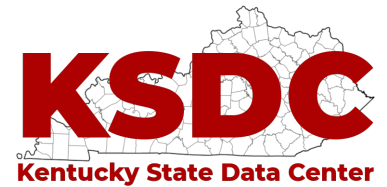

Scale = 1:30,150

Census Tract: 711.04

Floyd County, Indiana

Georgetown East-Edwardsville

- Interstate Highways
- US/State Highways
- Local Streets
- Rivers-Lakes-Streams

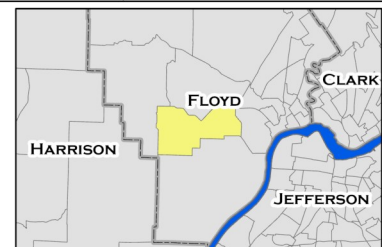

This profile uses census tracts to approximate neighborhoods. Census tracts are statistical units used by the Census Bureau to enumerate data within small areas, and typically align well (but not perfectly) with traditional neighborhoods.

POPULATION CHARACTERISTICS

Age and Sex

	GE-E		County	MSA
	Estimate	Percent	Percent	Percent
Total population	4,333	—	77,879	1,262,287
Male	2,133	49%	48%	49%
Female	2,200	51%	52%	51%

	GE-E		County	MSA
	Estimate	Percent	Percent	Percent
Population under age 5	309	7%	6%	6%
Under age 3	153	4%	3%	4%
Age 3 and 4	156	4%	3%	2%
Population under age 18	1,080	25%	23%	22%
Age 5 to 14	629	15%	13%	13%
Age 15 to 17	142	3%	4%	4%
Population age 18 to 64	2,582	60%	61%	62%
Population age 65 and over	671	15%	16%	16%

Race, Ethnicity, and Nativity

	GE-E		County	MSA
	Estimate	Percent	Percent	Percent
White, non-Hispanic/Latino	4,141	96%	88%	75%
Black, non-Hispanic/Latino	25	1%	5%	15%
Asian, non-Hispanic/Latino	36	1%	1%	2%
Hispanic/Latino, of any race	61	1%	3%	5%
Multiple races, non-Hispanic/Latino	70	2%	3%	3%
Other, non-Hispanic/Latino	0	0%	0%	0%
Foreign born	41	1%	2%	6%

Veteran Status

	GE-E		County	MSA
	Estimate	Percent	Percent	Percent
Civilian population 18 years and over	3,233	—	60,236	978,060
Veterans	304	9%	7%	8%

Data Source: U.S. Census Bureau, 2016-2020 American Community Survey. Note: Percentages may not sum to 100 due to rounding.
MSA=Metropolitan Statistical Area

POPULATION CHARACTERISTICS

Households and Families

	GE-E		County	MSA
	Estimate	Percent	Percent	Percent
Total households	1,590	—	29,264	497,106
Married couple family households	1,000	63%	50%	46%
w/related children	398	25%	19%	18%
Male householder family households	63	4%	5%	5%
w/related children	48	3%	3%	3%
Female householder family households	58	4%	12%	13%
w/related children	39	2%	8%	8%
Non-family households	469	29%	34%	37%
Single person households	406	26%	28%	31%
Population in group quarters	0	0%	2%	2%

Population Projections

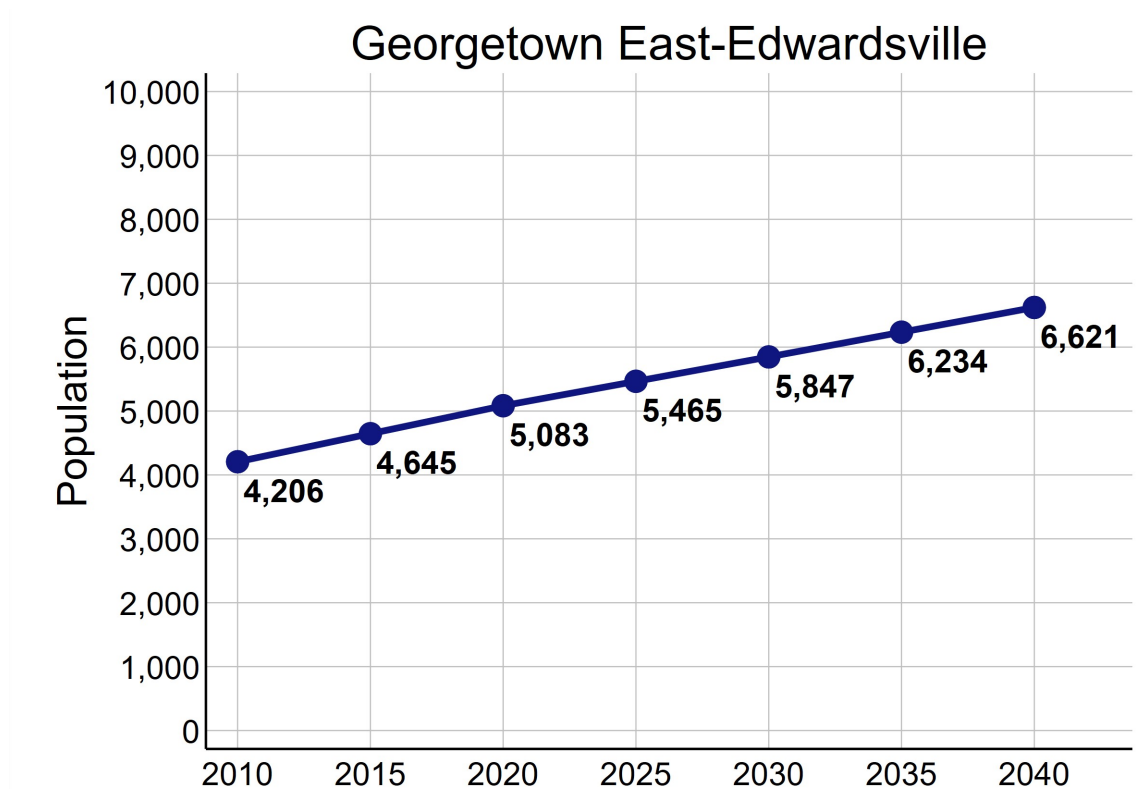

Data Source: U.S. Census Bureau, 2016-2020 American Community Survey. STATS Indiana, Kentucky State Data Center 2022 Population Projections. Note: Percentages may not sum to 100 due to rounding.

ECONOMIC CHARACTERISTICS

Income

	GE-E	County	MSA
Median household income (in 2020 dollars)	\$85,577	\$67,603	\$60,891
Median earnings for full-time male workers	\$68,911	\$56,098	\$52,300
Median earnings for full-time female workers	\$37,750	\$32,464	\$31,196
Gini coefficient	0.36	0.44	0.46

SNAP Benefits

	GE-E	County	MSA
	Estimate	Percent	Percent
Households receiving SNAP Benefits	55	3%	9%
Households with public assistance (PA) income	0	0%	2%
Households receiving either SNAP or PA	55	3%	10%

Vehicles Available

	GE-E	County	MSA
	Estimate	Percent	Percent
Households with no vehicle	36	2%	7%

Data Source: U.S. Census Bureau, 2016-2020 American Community Survey.

ECONOMIC CHARACTERISTICS

Poverty Status of Individuals

	GE-E	County	MSA
	Estimate	Percent	Percent
Total population below federal poverty line (FPL)	116	3%	12%
Population under 18 years below FPL	10	1%	17%
Population under 6 years below FPL	0	0%	19%
Population age 6 to 11 below FPL	0	0%	18%
Population age 12 to 17 below FPL	10	3%	16%
Population age 18 to 64 below FPL	87	3%	11%
Population age 65 and over below FPL	19	3%	8%
Total population below 150% of the FPL	408	9%	20%
Population under 18 years below 150% of the FPL	45	4%	29%
Population under 6 years below 150% of the FPL	35	10%	32%
Population age 6 to 11 below 150% of the FPL	0	0%	30%
Population age 12 to 17 below 150% of the FPL	10	3%	24%
Population age 18 to 64 below 150% of the FPL	275	11%	18%
Population age 65 and over below 150% of the FPL	88	13%	16%
Total population below 185% of the FPL	631	15%	26%
Population under 18 years below 185% of the FPL	132	12%	35%
Population under 6 years below 185% of the FPL	71	21%	40%
Population age 6 to 11 below 185% of the FPL	5	1%	37%
Population age 12 to 17 below 185% of the FPL	56	15%	30%
Population age 18 to 64 below 185% of the FPL	351	14%	23%
Population age 65 and over below 185% of the FPL	148	22%	22%
Total population below 200% of the FPL	648	15%	28%
Population under 18 years below 200% of the FPL	135	13%	38%
Population under 6 years below 200% of the FPL	71	21%	42%
Population age 6 to 11 below 200% of the FPL	8	2%	39%
Population age 12 to 17 below 200% of the FPL	56	15%	33%
Population age 18 to 64 below 200% of the FPL	362	14%	25%
Population age 65 and over below 200% of the FPL	151	23%	25%

Data Source: U.S. Census Bureau, 2016-2020 American Community Survey.

ECONOMIC CHARACTERISTICS

Poverty Status

Poverty status is determined by comparing a family's income to defined income thresholds that vary by family size and composition. If a family's total income is less than the established threshold for a family of that size, then that family and every individual in it is considered in poverty. The official poverty thresholds do not vary geographically, but they are updated for inflation annually. The official poverty definition uses money income before taxes and does not include capital gains or non-cash benefits (such as public housing, Medicaid, and food stamps).

The 2022 Poverty Guidelines as established by the U.S. Department of Health and Human Services:

Number of persons in household	Poverty guideline
1	\$13,590
2	\$18,310
3	\$23,030
4	\$27,750
5	\$32,470
6	\$37,190
7	\$41,910
8	\$46,630

Poverty Status of Families

	GE-E		County	MSA
	Estimate	Percent	Percent	Percent
Families	1,121	—	19,447	314,935
Families below federal poverty line (FPL)	23	2%	7%	8%
Families below 150% of the FPL	66	6%	11%	15%
Families below 185% of the FPL	129	12%	15%	20%
Families below 200% of the FPL	131	12%	16%	22%
Families with related children	485	43%	44%	44%
Families with related children below FPL	9	1%	5%	6%

Data Source: U.S. Census Bureau, 2016-2020 American Community Survey.

ECONOMIC CHARACTERISTICS

An **unemployed** person is someone who does not have a job, but is actively looking for a job and is available for work. The unemployment rate is calculated as the number of unemployed persons in an age group divided by the sum of the number of employed and unemployed persons in that age group.

A person who is **not in the labor force** is someone who does not have a job, and is not looking for one. This includes students, retirees, those taking care of children or other family members, and others who are neither working nor seeking work. The rate of labor force participation is calculated as the number of persons not in the labor force in an age group divided by the population in that age group.

Labor Force Status

	GE-E		County	MSA
	Estimate	Percent	Percent	Percent
Age 16-19—Unemployed	0	0%	11%	13%
Age 20-21—Unemployed	0	0%	10%	9%
Age 22-24—Unemployed	13	16%	7%	9%
Age 25-64—Unemployed	66	4%	4%	4%
Age 65 and over—Unemployed	0	0%	1%	3%
Total unemployed, age 16 and over	79	4%	4%	5%

	GE-E		County	MSA
	Estimate	Percent	Percent	Percent
Age 16-19—Not in the labor force	113	65%	53%	53%
Age 20-21—Not in the labor force	8	10%	26%	23%
Age 22-24—Not in the labor force	45	36%	19%	17%
Age 25-64—Not in the labor force	408	18%	21%	21%
Age 65 and over—Not in the labor force	601	90%	80%	80%
Total not in the labor force, age 16 and over	1,175	35%	35%	35%

Data Source: U.S. Census Bureau, 2016-2020 American Community Survey.

ECONOMIC CHARACTERISTICS

Class of Worker

	GE-E		County	MSA
	Estimate	Percent	Percent	Percent
Private company/organization	1,443	69%	73%	74%
Nonprofit company/organization	221	11%	8%	8%
Local government	164	8%	5%	5%
State government	75	4%	3%	4%
Federal government	37	2%	2%	2%
Self-employed or unpaid family worker	138	7%	9%	8%

Weeks and Hours Usually Worked

	GE-E		County	MSA
	Estimate	Percent	Percent	Percent
Works 48-52 weeks/year, 35 or more hours/week	1,539	72%	70%	69%
Works 48-52 weeks/year, less than 35 hours/week	168	8%	11%	11%
Works 0-47 weeks/year, 35 or more hours/week	153	7%	8%	10%
Works 0-47 weeks/year, less than 35 hours/week	266	13%	11%	11%

Data Source: U.S. Census Bureau, 2016-2020 American Community Survey. Note: Percentages may not sum to 100 due to rounding.

ECONOMIC CHARACTERISTICS

Journey to Work

	GE-E		County	MSA
	Estimate	Percent	Percent	Percent
Drives alone in car	1,761	92%	91%	86%
Bus	8	0%	1%	2%
Bike	0	0%	0%	0%
Walk	25	1%	1%	2%
All other modes	108	6%	7%	10%

	GE-E		County	MSA
	Estimate	Percent	Percent	Percent
Commutes less than 10 minutes	48	2%	11%	10%
Commutes 10-19 minutes	353	18%	30%	30%
Commutes 20-29 minutes	631	33%	28%	28%
Commutes 30-44 minutes	563	29%	23%	23%
Commutes 45-59 minutes	199	10%	6%	6%
Commutes 60 or more minutes	130	7%	3%	4%

	GE-E		County	MSA
	Estimate	Percent	Percent	Percent
Works at home	109	5%	6%	7%

Data Source: U.S. Census Bureau, 2016-2020 American Community Survey. Note: Except for "Works at Home", estimates limited to population who commute. Percentages may not sum to 100 due to rounding.

ECONOMIC CHARACTERISTICS

“Place of Work” identifies jobs located within the neighborhood and held by workers from **inside or outside** of the neighborhood. “Home Neighborhood of Worker” identifies jobs held by neighborhood residents, which may be located **inside or outside** of the neighborhood. The workplace is based on the administrative address, and may or may not be the location that a worker reports to most often.

Jobs by Place of Work (2019)

	GE-E		County	MSA
	Estimate	Percent	Percent	Percent
Total full and part-time jobs	680	—	30,989	653,432
Agriculture and mining	0	0%	0%	0%
Construction	51	8%	6%	4%
Manufacturing	46	7%	19%	13%
Trade	151	22%	12%	15%
Transportation, warehousing, and utilities	10	2%	2%	9%
Finance, insurance, information, and real estate	31	5%	4%	9%
Professional services	52	8%	5%	5%
Management and administration	31	5%	6%	8%
Education	1	0%	8%	7%
Health care	204	30%	23%	13%
Entertainment, arts, and recreation	14	2%	0%	2%
Accommodations and food service	59	9%	10%	9%
Other services	30	4%	3%	3%
Public administration	0	0%	3%	3%

Jobs by Home Neighborhood of Worker (2019)

	GE-E		County	MSA
	Estimate	Percent	Percent	Percent
Total full and part-time jobs	2,523	—	42,385	613,518
Agriculture and mining	9	0%	0%	0%
Construction	110	4%	6%	4%
Manufacturing	305	12%	15%	13%
Trade	320	13%	16%	15%
Transportation, warehousing, and utilities	190	8%	12%	8%
Finance, insurance, information, and real estate	215	9%	6%	8%
Professional services	154	6%	4%	5%
Management and administration	132	5%	6%	8%
Education	239	10%	8%	8%
Health care	407	16%	11%	13%
Entertainment, arts, and recreation	45	2%	1%	2%
Accommodations and food service	201	8%	8%	9%
Other services	76	3%	3%	3%
Public administration	120	5%	3%	3%

Data Source: U.S. Census Bureau, Longitudinal Employer-Household Dynamics Origin-Destination Employment Statistics (LODES). Note: Percentages may not sum to 100 due to rounding.

EDUCATION CHARACTERISTICS

School Enrollment

	GE-E		County	MSA
	Estimate	Percent	Percent	Percent
Population age 3 and 4	156	—	2,003	31,544
Population age 3 and 4, enrolled in school	123	79%	49%	42%
Enrolled in Public school	31	20%	23%	20%
Population age 5 to 14	629	—	9,924	158,051
Population age 5 to 14, enrolled in school	629	100%	97%	96%
Enrolled in Public school	608	97%	84%	79%
Population age 15 to 17	142	—	3,151	48,770
Population age 15 to 17, enrolled in school	142	100%	99%	97%
Enrolled in Public school	142	100%	88%	79%
Population age 18 to 24	284	—	6,507	105,506
Population age 18 to 24, enrolled in school	141	50%	47%	43%

English Proficiency

	GE-E		County	MSA
	Estimate	Percent	Percent	Percent
Population age 3+ speaking Spanish	0	0%	2%	4%
w/limited English proficiency	0	0%	0%	2%
Population age 3+ speaking Asian/PI language	26	1%	1%	1%
w/limited English proficiency	0	0%	0%	1%
Population age 3+ speaking Arabic	0	0%	0%	0%
w/limited English proficiency	0	0%	0%	0%
Population age 3+ speaking other language	15	0%	1%	2%
w/limited English proficiency	5	0%	0%	1%

Data Source: U.S. Census Bureau, 2016-2020 American Community Survey.

EDUCATION CHARACTERISTICS

Educational Attainment

	GE-E		County	MSA
	Estimate	Percent	Percent	Percent
Population age 18 to 24	284	—	6,507	105,506
Less than 9th grade education	0	0%	1%	1%
9th thru 12th grade education	23	8%	16%	11%
High school graduate/GED	81	29%	33%	36%
Some college, no degree	156	55%	36%	36%
Associate degree	0	0%	3%	4%
Bachelor's degree	13	5%	11%	11%
Graduate or professional degree	11	4%	0%	1%

	GE-E		County	MSA
	Estimate	Percent	Percent	Percent
Population age 25 and over	2,969	—	53,778	873,573
Less than 9th grade education	10	0%	2%	3%
9th thru 12th grade education	32	1%	7%	7%
High school graduate/GED	748	25%	30%	29%
Some college, no degree	736	25%	21%	22%
Associate degree	311	10%	9%	9%
Bachelor's degree	874	29%	19%	18%
Graduate or professional degree	258	9%	11%	12%

Data Source: U.S. Census Bureau, 2016-2020 American Community Survey, Note: Percentages may not sum to 100 due to rounding.

EDUCATION CHARACTERISTICS

Field of Degree of Bachelor's Degree Holders

	GE-E		County	MSA
	Estimate	Percent	Percent	Percent
Total degrees	1,177	—	17,156	282,998
Science and engineering				
Computers, mathematics, and statistics	40	3%	4%	4%
Biological, agricultural, environmental sciences	75	6%	6%	5%
Physical and related sciences	28	2%	3%	3%
Psychology	24	2%	5%	5%
Social sciences	148	13%	5%	7%
Engineering	88	7%	5%	6%
Multidisciplinary studies	0	0%	1%	1%
Science and engineering related fields	149	13%	13%	11%
Business	280	24%	22%	21%
Education	161	14%	16%	12%
Arts, humanities, and other				
Literature and languages	13	1%	4%	4%
Liberal arts and history	44	4%	5%	6%
Visual and performing arts	37	3%	4%	4%
Communications	21	2%	3%	5%
Other	69	6%	4%	6%

Data Source: U.S. Census Bureau, 2016-2020 American Community Survey. Note: Percentages may not sum to 100 due to rounding.

EDUCATION CHARACTERISTICS

New Albany-Floyd County Schools

Georgetown East-Edwardsville neighborhood is highlighted in yellow. Thick dashed lines represent school catchment area boundaries.

Nearby Schools in Jefferson County

Jefferson County Public Schools students are assigned to a “resides” (home) school, and for elementary students a cluster, based on their home address. Students may attend their resides school, other schools within the cluster, or apply for traditional and magnet schools within the district. There are also alternative schools serving particular segments of the population. The maps on this page

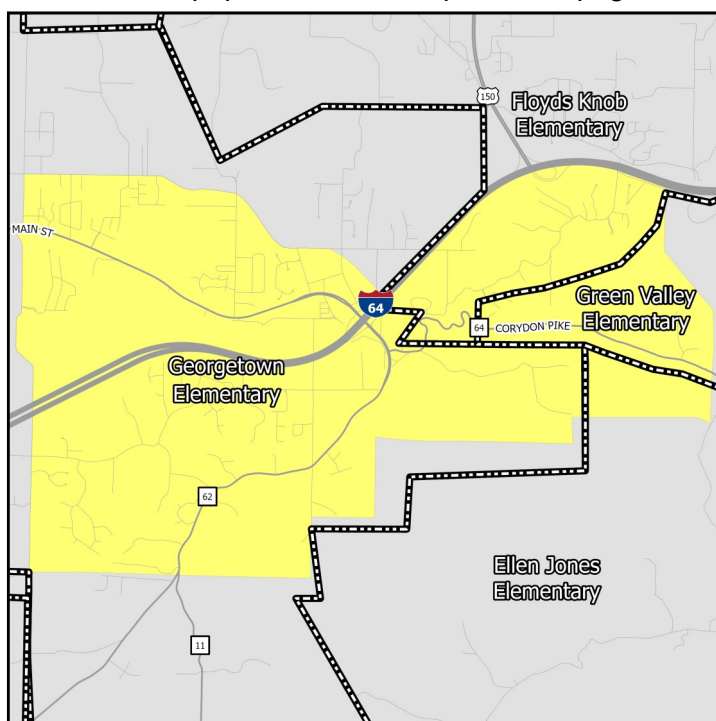

Middle Schools

show only the “resides” schools for students within a particular neighborhood. Additional information on JCPSS student assignment – which has recently been revised – can be found on their website.

Nearby Schools in Indiana

Indiana schools have open enrollment policies that allow for intra-district and inter-district transfers. The maps on this page show only the schools assigned to a student within a particular neighborhood based on their home address. Additional information on open enrollment policies can be obtained from individual district offices.

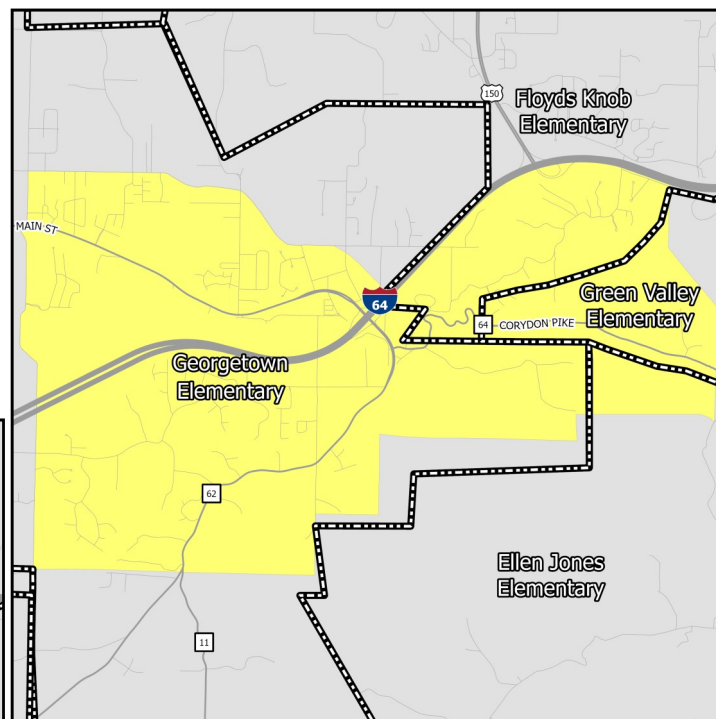

Elementary Schools

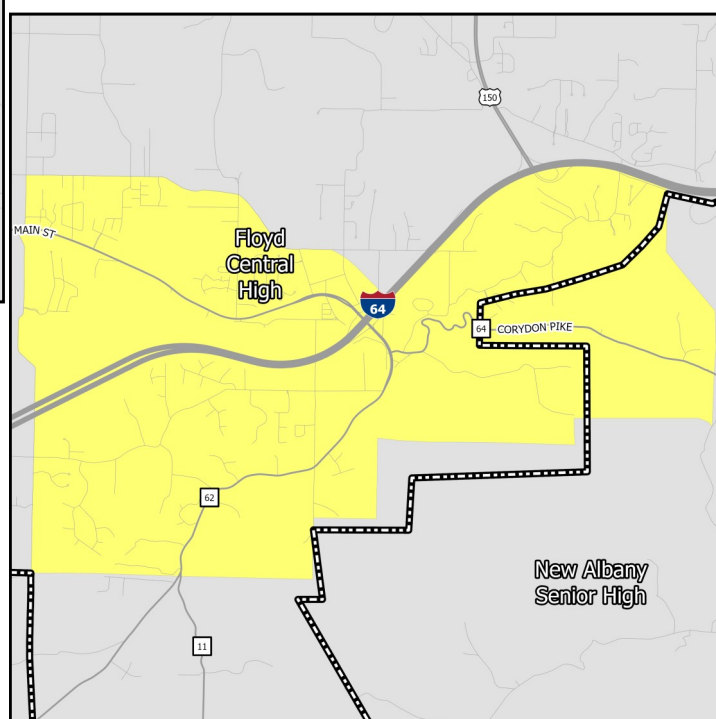

High Schools

EDUCATION CHARACTERISTICS

New Albany-Floyd County Schools

Schools Serving Neighborhood	Level	Cluster	Enrollment	Non-White	Free Lunch Eligible	Student/Teacher	KDE/IDOE Grade
Floyds Knobs	Elementary	—	713	8.6%	14.0%	23.8	A
Georgetown	Elementary	—	635	7.2%	21.3%	22.6	A
Green Valley	Elementary	—	394	50.5%	74.1%	20.7	B
S Ellen Jones	Elementary	—	226	42.5%	82.3%	18.8	B
Highland Hills	Middle	—	1,685	8.6%	19.5%	20.1	A
Scribner	Middle	—	918	39.9%	50.5%	16.1	B
Floyd Central	High	—	1,867	10.3%	15.3%	21.6	A
New Albany	High	—	1,859	35.2%	50.5%	19.7	B

Data Source: National Center for Education Statistics, Kentucky Department of Education (KDE), Indiana Department of Education (IDOE), Jefferson County Public Schools, 2020-2021 Academic Year. Note: KDE grade is the number of stars — out of 5 — that the Kentucky school or district received on the most recent (2018-2019) school accountability report. IDOE grade is the A-F grade that the Indiana school or district received on the most recent (2018-2019) school accountability report.

EDUCATION CHARACTERISTICS

New Albany-Floyd County Schools

Schools Serving Neighborhood	Level	Reading Proficiency	Math Proficiency	KG Ready	Graduation Rate	College Transition
Floyds Knobs	Elementary	68.3%	82.5%	—	—	—
Georgetown	Elementary	58.5%	78.3%	—	—	—
Green Valley	Elementary	28.7%	40.9%	—	—	—
S Ellen Jones	Elementary	38.0%	51.4%	—	—	—
Highland Hills	Middle	66.1%	61.3%	—	—	—
Scribner	Middle	44.1%	43.4%	—	—	—
Floyd Central	High	39.6%	40.0%	—	95.6%	66.6%
New Albany	High	21.7%	22.0%	—	91.7%	51.5%

--	--	--	--	--	--	--

--	--	--	--	--	--	--

--	--	--	--	--	--	--

--	--	--	--	--	--	--

Data Source: Kentucky Department of Education, Indiana Department of Education, 2018-2019 Academic Year. Note: KG=Kindergarten.

HOUSING CHARACTERISTICS

Housing Units

	GE-E		County	MSA
	Estimate	Percent	Percent	Percent
Total housing units	1,674	—	33,011	547,307
Occupied housing units	1,590	95%	89%	91%
Owner occupied	1,363	86%	74%	67%
Renter occupied	227	14%	26%	33%
Vacant housing units	84	5%	11%	9%

	GE-E		County	MSA
	Estimate	Percent	Percent	Percent
Single-family housing units	1,503	90%	83%	73%
Multi-family housing units	126	8%	15%	23%
2-4 unit structures	7	0%	5%	8%
5-9 unit structures	97	6%	3%	6%
10+ unit structures	22	1%	7%	10%
Other housing units	45	3%	2%	3%

Home Value/Rent

	GE-E	County	MSA
Median reported value of owner occupied housing units	\$214,300	\$179,100	\$177,400
Median gross rent of renter occupied housing units	\$790	\$812	\$882
Median contract rent of renter occupied housing units	\$699	\$658	\$719

Internet Access

	GE-E		County	MSA
	Estimate	Percent	Percent	Percent
Households w/internet access of any type	1,355	85%	82%	87%
Households w/any broadband internet access	1,330	84%	80%	85%
Households w/cell phone internet access only	102	6%	9%	12%
Households w/no internet access	235	15%	18%	13%

Data Source: U.S. Census Bureau, 2016-2020 American Community Survey. Note: Percentages may not sum to 100 due to rounding. **Contract rent** is the amount indicated on the lease. **Gross rent** includes the estimated monthly cost of utilities that are paid by the tenant.

HOUSING CHARACTERISTICS

Housing Cost Burden

According to the U.S. Department of Housing and Urban Development, households that spend more than 30% of their income on housing are considered cost burdened and may have difficulty affording necessities such as food, transportation, and medical care.

	GE-E		County	MSA
	Estimate	Percent	Percent	Percent
Renters paying 30%+ income on housing	81	42%	42%	43%
Owners paying 30%+ income on housing (mortgage)	128	14%	16%	20%
Owners paying 30%+ income on housing (no mortgage)	19	5%	9%	10%

Land Use

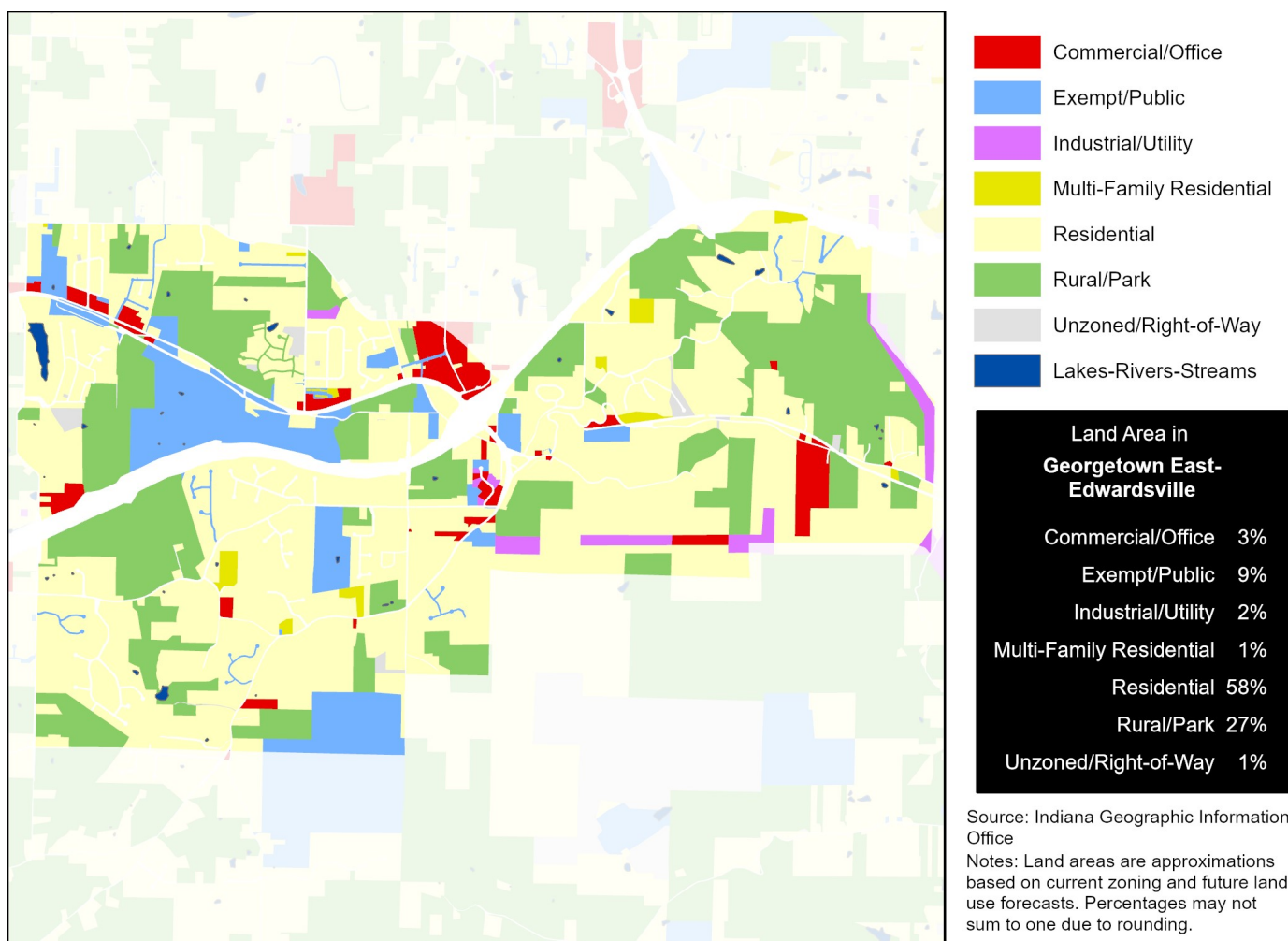

Data Source (Housing Cost): U.S. Census Bureau, 2016-2020 American Community Survey.

HEALTH CHARACTERISTICS

Health Insurance Coverage

	GE-E		County	MSA
	Estimate	Percent	Percent	Percent
Population under 6 years without health insurance	0	0%	2%	3%
Population under 18 years without health insurance	5	0%	3%	3%
Total population without health insurance	119	3%	5%	5%

Disability Status

	GE-E		County	MSA
	Estimate	Percent	Percent	Percent
Population with a disability	450	10%	14%	14%

Food Access

	GE-E	Floyd County
Population who are low income and do not live close to a grocery store	0	9,052
Census tracts designated a food desert	0	3

Crime (2019)

	GE-E	County	MSA
Violent crimes	—	500	16,031
Violent crimes per 100,000 population	—	638	1,262
Property crimes	—	2,297	34,867
Property crimes per 100,000 population	—	2,933	2,744

Neighborhood crime includes only incidents reported to Louisville Metro Police Department — it does not include incidents reported to other local agencies. County and MSA crime includes incidents reported to all agencies.

Data Source: U.S. Census Bureau, 2016-2020 American Community Survey. ESRI Business Analyst. FBI, Uniform Crime Reports. Louisville Metro Police Department. Note: Population who are low income is defined as living at or below 200 percent of the federal poverty line. Within an urban area, not living close to a grocery store is defined as living further than one mile from a full service grocery store. Food deserts are defined at the census tract level, when the tract is considered low income and low access. A tract is considered low income if the tract's poverty rate is 20% or greater, or if the tract has a median family income less than or equal to 80% of the metropolitan area's median family income. A census tract is considered to have low access if a significant number (at least 500 people) and share (at least 33%) of individuals in the tract are greater than one mile from the nearest grocery store.

HEALTH CHARACTERISTICS

Fertility Measures

	GE-E	County	MSA
Births to mothers who smoked during pregnancy	—	11%	10%
Births to mothers without a high school degree	—	—	—
Births to unmarried mothers	—	58%	47%
Low birthweight births (<2,500 grams)	—	8%	9%
Teen birth rate per 1,000 women age 15-19	—	25.2	22.6

Mortality Measures

	GE-E	County	MSA
Years of potential life lost (age 75) per 100,000	—	8,452	8,186

Health Behaviors

	GE-E	County	MSA
Population 18+ currently smokes	17%	19%	17%
Population 18+ obese	32%	34%	34%
Population 18+ binge drinking	18%	16%	16%
Population 18+ reporting 'fair' or 'poor' health	11%	13%	17%

Health Outcomes

	GE-E	County	MSA
Population 18+ reports having/had asthma	9%	10%	15%
Population 18+ reports having/had cancer	7%	8%	10%
Population 18+ reports having/had CHD	5%	7%	8%
Population 18+ reports having/had COPD	6%	8%	10%
Population 18+ reports having/had depression	22%	22%	23%
Population 18+ reports having/had diabetes	9%	11%	11%
Population 18+ reports having/had stroke	3%	3%	5%

Data Source: Vital Stats: Kentucky Cabinet for Health and Family Services Department of Public Health, Indiana Department of Health, 2015-2019. Health Behaviors and Health Outcomes: Centers for Disease Control, Behavioral Risk Factor Surveillance System, 2019. Note: CHD=coronary heart disease, COPD=chronic obstructive pulmonary disease.