

Goshen

NEIGHBORHOOD PROFILE

June 2022



A Partnership Between Metro
United Way and the Kentucky
State Data Center at the
University of Louisville

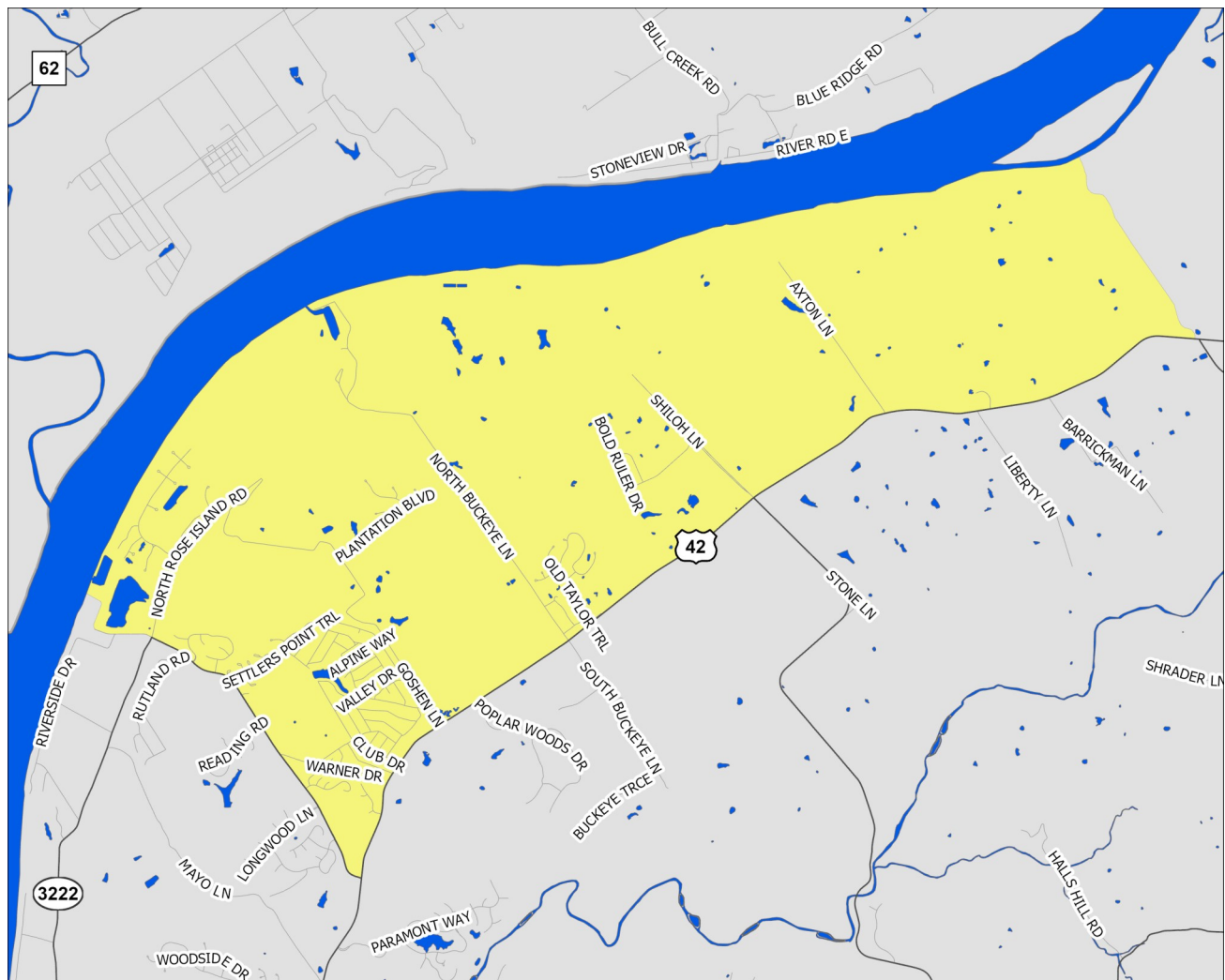

Scale = 1:45,080

Census Tract: 308.02

Oldham County, Kentucky

Goshen

- Interstate Highways
- US/State Highways
- Local Streets
- Rivers-Lakes-Streams

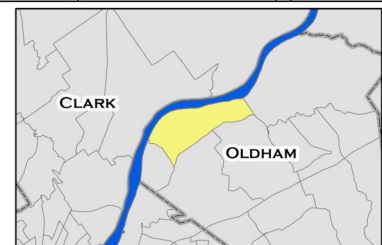

This profile uses census tracts to approximate neighborhoods. Census tracts are statistical units used by the Census Bureau to enumerate data within small areas, and typically align well (but not perfectly) with traditional neighborhoods.

POPULATION CHARACTERISTICS

Age and Sex

	Goshen		County	MSA
	Estimate	Percent	Percent	Percent
Total population	4,879	—	66,508	1,262,287
Male	2,480	51%	52%	49%
Female	2,399	49%	48%	51%

	Goshen		County	MSA
	Estimate	Percent	Percent	Percent
Population under age 5	208	4%	5%	6%
Under age 3	108	2%	3%	4%
Age 3 and 4	100	2%	2%	2%
Population under age 18	1,198	25%	25%	22%
Age 5 to 14	730	15%	15%	13%
Age 15 to 17	260	5%	5%	4%
Population age 18 to 64	2,947	60%	61%	62%
Population age 65 and over	734	15%	13%	16%

Race, Ethnicity, and Nativity

	Goshen		County	MSA
	Estimate	Percent	Percent	Percent
White, non-Hispanic/Latino	4,327	89%	88%	75%
Black, non-Hispanic/Latino	279	6%	4%	15%
Asian, non-Hispanic/Latino	29	1%	2%	2%
Hispanic/Latino, of any race	124	3%	4%	5%
Multiple races, non-Hispanic/Latino	93	2%	2%	3%
Other, non-Hispanic/Latino	27	1%	0%	0%
Foreign born	153	3%	4%	6%

Veteran Status

	Goshen		County	MSA
	Estimate	Percent	Percent	Percent
Civilian population 18 years and over	3,681	—	49,512	978,060
Veterans	353	10%	8%	8%

Data Source: U.S. Census Bureau, 2016-2020 American Community Survey. Note: Percentages may not sum to 100 due to rounding.
MSA=Metropolitan Statistical Area

POPULATION CHARACTERISTICS

Households and Families

	Goshen		County	MSA
	Estimate	Percent	Percent	Percent
Total households	1,591	—	21,259	497,106
Married couple family households	1,185	74%	70%	46%
w/related children	550	35%	37%	18%
Male householder family households	58	4%	4%	5%
w/related children	30	2%	3%	3%
Female householder family households	163	10%	9%	13%
w/related children	78	5%	6%	8%
Non-family households	185	12%	17%	37%
Single person households	174	11%	14%	31%
Population in group quarters	0	0%	6%	2%

Population Projections

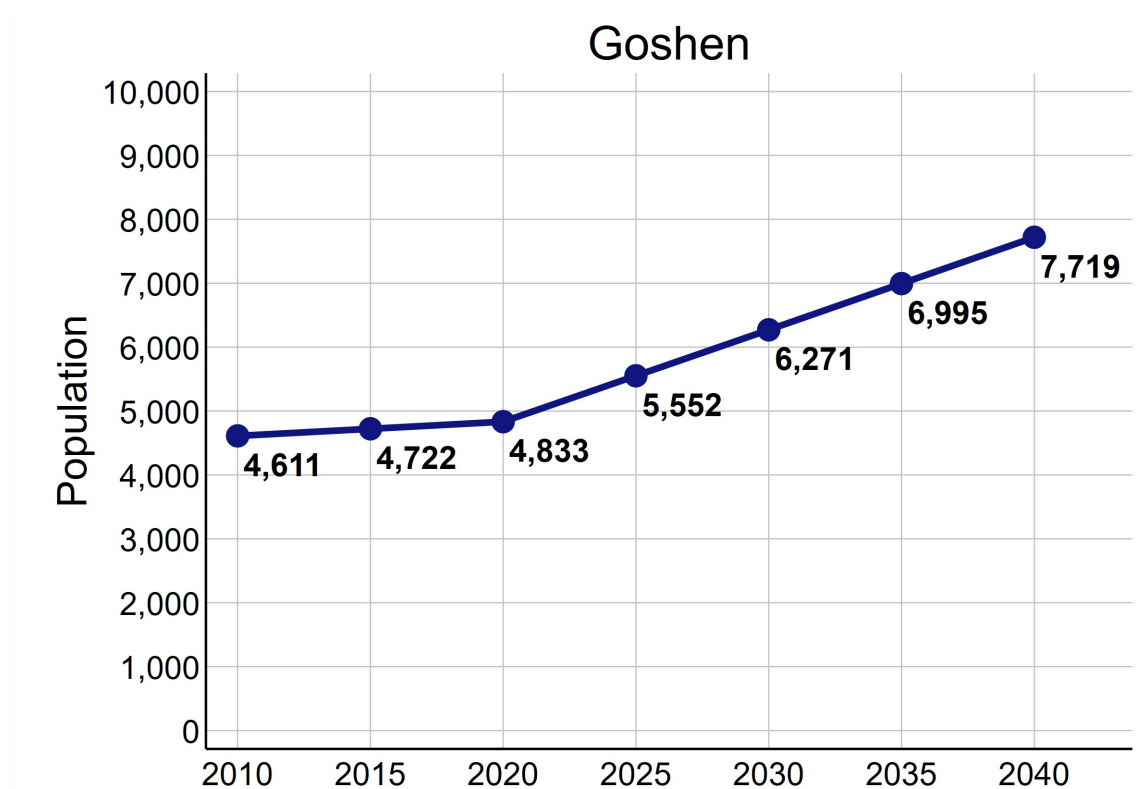

Data Source: U.S. Census Bureau, 2016-2020 American Community Survey. STATS Indiana, Kentucky State Data Center 2022 Population Projections. Note: Percentages may not sum to 100 due to rounding.

ECONOMIC CHARACTERISTICS

Income

	Goshen	County	MSA
Median household income (in 2020 dollars)	\$111,021	\$103,761	\$60,891
Median earnings for full-time male workers	\$72,031	\$74,378	\$52,300
Median earnings for full-time female workers	\$40,050	\$35,093	\$31,196
Gini coefficient	0.32	0.44	0.46

SNAP Benefits

	Goshen		County	MSA
	Estimate	Percent	Percent	Percent
Households receiving SNAP Benefits	9	1%	4%	9%
Households with public assistance (PA) income	0	0%	1%	2%
Households receiving either SNAP or PA	9	1%	4%	10%

Vehicles Available

	Goshen		County	MSA
	Estimate	Percent	Percent	Percent
Households with no vehicle	8	1%	2%	7%

Data Source: U.S. Census Bureau, 2016-2020 American Community Survey.

ECONOMIC CHARACTERISTICS

Poverty Status of Individuals

	Goshen		County	MSA
	Estimate	Percent	Percent	Percent
Total population below federal poverty line (FPL)	26	1%	5%	12%
Population under 18 years below FPL	8	1%	6%	17%
Population under 6 years below FPL	0	0%	6%	19%
Population age 6 to 11 below FPL	0	0%	5%	18%
Population age 12 to 17 below FPL	8	2%	6%	16%
Population age 18 to 64 below FPL	16	1%	5%	11%
Population age 65 and over below FPL	2	0%	4%	8%
Total population below 150% of the FPL	47	1%	8%	20%
Population under 18 years below 150% of the FPL	14	1%	10%	29%
Population under 6 years below 150% of the FPL	0	0%	13%	32%
Population age 6 to 11 below 150% of the FPL	3	1%	8%	30%
Population age 12 to 17 below 150% of the FPL	11	2%	9%	24%
Population age 18 to 64 below 150% of the FPL	28	1%	8%	18%
Population age 65 and over below 150% of the FPL	5	1%	8%	16%
Total population below 185% of the FPL	118	2%	11%	26%
Population under 18 years below 185% of the FPL	36	3%	13%	35%
Population under 6 years below 185% of the FPL	0	0%	16%	40%
Population age 6 to 11 below 185% of the FPL	6	1%	11%	37%
Population age 12 to 17 below 185% of the FPL	30	6%	13%	30%
Population age 18 to 64 below 185% of the FPL	74	3%	10%	23%
Population age 65 and over below 185% of the FPL	8	1%	12%	22%
Total population below 200% of the FPL	153	3%	13%	28%
Population under 18 years below 200% of the FPL	48	4%	15%	38%
Population under 6 years below 200% of the FPL	0	0%	20%	42%
Population age 6 to 11 below 200% of the FPL	12	3%	13%	39%
Population age 12 to 17 below 200% of the FPL	36	7%	15%	33%
Population age 18 to 64 below 200% of the FPL	95	3%	12%	25%
Population age 65 and over below 200% of the FPL	10	1%	14%	25%

Data Source: U.S. Census Bureau, 2016-2020 American Community Survey.

ECONOMIC CHARACTERISTICS

Poverty Status

Poverty status is determined by comparing a family's income to defined income thresholds that vary by family size and composition. If a family's total income is less than the established threshold for a family of that size, then that family and every individual in it is considered in poverty. The official poverty thresholds do not vary geographically, but they are updated for inflation annually. The official poverty definition uses money income before taxes and does not include capital gains or non-cash benefits (such as public housing, Medicaid, and food stamps).

The 2022 Poverty Guidelines as established by the U.S. Department of Health and Human Services:

Number of persons in household	Poverty guideline
1	\$13,590
2	\$18,310
3	\$23,030
4	\$27,750
5	\$32,470
6	\$37,190
7	\$41,910
8	\$46,630

Poverty Status of Families

	Goshen		County	MSA
	Estimate	Percent	Percent	Percent
Families	1,406	—	17,662	314,935
Families below federal poverty line (FPL)	4	0%	4%	8%
Families below 150% of the FPL	13	1%	7%	15%
Families below 185% of the FPL	34	2%	10%	20%
Families below 200% of the FPL	36	3%	12%	22%
Families with related children	658	47%	55%	55%
Families with related children below FPL	4	0%	2%	6%

Data Source: U.S. Census Bureau, 2016-2020 American Community Survey.

ECONOMIC CHARACTERISTICS

An **unemployed** person is someone who does not have a job, but is actively looking for a job and is available for work. The unemployment rate is calculated as the number of unemployed persons in an age group divided by the sum of the number of employed and unemployed persons in that age group.

A person who is **not in the labor force** is someone who does not have a job, and is not looking for one. This includes students, retirees, those taking care of children or other family members, and others who are neither working nor seeking work. The rate of labor force participation is calculated as the number of persons not in the labor force in an age group divided by the population in that age group.

Labor Force Status

	Goshen		County	MSA
	Estimate	Percent	Percent	Percent
Age 16-19—Unemployed	0	0%	15%	13%
Age 20-21—Unemployed	12	15%	15%	9%
Age 22-24—Unemployed	20	12%	5%	9%
Age 25-64—Unemployed	27	1%	2%	4%
Age 65 and over—Unemployed	0	0%	2%	3%
Total unemployed, age 16 and over	59	2%	4%	5%

	Goshen		County	MSA
	Estimate	Percent	Percent	Percent
Age 16-19—Not in the labor force	116	73%	56%	53%
Age 20-21—Not in the labor force	48	37%	21%	23%
Age 22-24—Not in the labor force	0	0%	19%	17%
Age 25-64—Not in the labor force	312	12%	24%	21%
Age 65 and over—Not in the labor force	505	69%	77%	80%
Total not in the labor force, age 16 and over	981	26%	35%	35%

Data Source: U.S. Census Bureau, 2016-2020 American Community Survey.

ECONOMIC CHARACTERISTICS

Class of Worker

	Goshen		County	MSA
	Estimate	Percent	Percent	Percent
Private company/organization	1,908	70%	70%	74%
Nonprofit company/organization	258	9%	7%	8%
Local government	167	6%	6%	5%
State government	76	3%	5%	4%
Federal government	23	1%	1%	2%
Self-employed or unpaid family worker	311	11%	11%	8%

Weeks and Hours Usually Worked

	Goshen		County	MSA
	Estimate	Percent	Percent	Percent
Works 48-52 weeks/year, 35 or more hours/week	1,837	67%	69%	69%
Works 48-52 weeks/year, less than 35 hours/week	274	10%	10%	11%
Works 0-47 weeks/year, 35 or more hours/week	353	13%	9%	10%
Works 0-47 weeks/year, less than 35 hours/week	278	10%	12%	11%

Data Source: U.S. Census Bureau, 2016-2020 American Community Survey. Note: Percentages may not sum to 100 due to rounding.

ECONOMIC CHARACTERISTICS

Journey to Work

	Goshen		County	MSA
	Estimate	Percent	Percent	Percent
Drives alone in car	2,330	96%	92%	86%
Bus	11	0%	0%	2%
Bike	0	0%	0%	0%
Walk	0	0%	1%	2%
All other modes	80	3%	7%	10%

	Goshen		County	MSA
	Estimate	Percent	Percent	Percent
Commutes less than 10 minutes	83	3%	9%	10%
Commutes 10-19 minutes	272	11%	19%	30%
Commutes 20-29 minutes	797	33%	25%	28%
Commutes 30-44 minutes	1,002	41%	35%	23%
Commutes 45-59 minutes	149	6%	7%	6%
Commutes 60 or more minutes	118	5%	6%	4%

	Goshen		County	MSA
	Estimate	Percent	Percent	Percent
Works at home	243	9%	10%	7%

Data Source: U.S. Census Bureau, 2016-2020 American Community Survey. Note: Except for "Works at Home", estimates limited to population who commute. Percentages may not sum to 100 due to rounding.

ECONOMIC CHARACTERISTICS

“Place of Work” identifies jobs located within the neighborhood and held by workers from **inside or outside** of the neighborhood. “Home Neighborhood of Worker” identifies jobs held by neighborhood residents, which may be located **inside or outside** of the neighborhood. The workplace is based on the administrative address, and may or may not be the location that a worker reports to most often.

Jobs by Place of Work (2019)

	Goshen		County	MSA
	Estimate	Percent	Percent	Percent
Total full and part-time jobs	201	—	16,713	653,432
Agriculture and mining	14	7%	1%	0%
Construction	13	7%	6%	4%
Manufacturing	5	3%	6%	13%
Trade	23	11%	14%	15%
Transportation, warehousing, and utilities	16	8%	1%	9%
Finance, insurance, information, and real estate	21	10%	14%	9%
Professional services	44	22%	6%	5%
Management and administration	6	3%	5%	8%
Education	1	1%	14%	7%
Health care	4	2%	12%	13%
Entertainment, arts, and recreation	26	13%	2%	2%
Accommodations and food service	2	1%	8%	9%
Other services	19	10%	2%	3%
Public administration	7	4%	8%	3%

Jobs by Home Neighborhood of Worker (2019)

	Goshen		County	MSA
	Estimate	Percent	Percent	Percent
Total full and part-time jobs	2,683	—	31,797	613,518
Agriculture and mining	12	0%	1%	0%
Construction	93	4%	4%	4%
Manufacturing	220	8%	11%	13%
Trade	412	15%	15%	15%
Transportation, warehousing, and utilities	180	7%	6%	8%
Finance, insurance, information, and real estate	299	11%	11%	8%
Professional services	203	8%	7%	5%
Management and administration	194	7%	7%	8%
Education	290	11%	10%	8%
Health care	336	13%	13%	13%
Entertainment, arts, and recreation	59	2%	2%	2%
Accommodations and food service	195	7%	8%	9%
Other services	77	3%	3%	3%
Public administration	113	4%	4%	3%

Data Source: U.S. Census Bureau, Longitudinal Employer-Household Dynamics Origin-Destination Employment Statistics (LODES). Note: Percentages may not sum to 100 due to rounding.

EDUCATION CHARACTERISTICS

School Enrollment

	Goshen		County	MSA
	Estimate	Percent	Percent	Percent
Population age 3 and 4	100	—	1,576	31,544
Population age 3 and 4, enrolled in school	78	78%	58%	42%
Enrolled in Public school	31	31%	26%	20%
Population age 5 to 14	730	—	10,203	158,051
Population age 5 to 14, enrolled in school	710	97%	97%	96%
Enrolled in Public school	648	89%	86%	79%
Population age 15 to 17	260	—	3,385	48,770
Population age 15 to 17, enrolled in school	260	100%	99%	97%
Enrolled in Public school	203	78%	85%	79%
Population age 18 to 24	351	—	5,597	105,506
Population age 18 to 24, enrolled in school	216	62%	48%	43%

English Proficiency

	Goshen		County	MSA
	Estimate	Percent	Percent	Percent
Population age 3+ speaking Spanish	26	1%	2%	4%
w/limited English proficiency	0	0%	1%	2%
Population age 3+ speaking Asian/PI language	4	0%	1%	1%
w/limited English proficiency	0	0%	0%	1%
Population age 3+ speaking Arabic	0	0%	0%	0%
w/limited English proficiency	0	0%	0%	0%
Population age 3+ speaking other language	35	1%	1%	2%
w/limited English proficiency	17	0%	0%	1%

Data Source: U.S. Census Bureau, 2016-2020 American Community Survey.

EDUCATION CHARACTERISTICS

Educational Attainment

	Goshen		County	MSA
	Estimate	Percent	Percent	Percent
Population age 18 to 24	351	—	5,597	105,506
Less than 9th grade education	0	0%	2%	1%
9th thru 12th grade education	25	7%	13%	11%
High school graduate/GED	53	15%	33%	36%
Some college, no degree	164	47%	41%	36%
Associate degree	16	5%	2%	4%
Bachelor's degree	90	26%	9%	11%
Graduate or professional degree	3	1%	1%	1%

	Goshen		County	MSA
	Estimate	Percent	Percent	Percent
Population age 25 and over	3,330	—	43,988	873,573
Less than 9th grade education	23	1%	2%	3%
9th thru 12th grade education	30	1%	4%	7%
High school graduate/GED	289	9%	20%	29%
Some college, no degree	918	28%	23%	22%
Associate degree	269	8%	9%	9%
Bachelor's degree	1,107	33%	25%	18%
Graduate or professional degree	694	21%	18%	12%

Data Source: U.S. Census Bureau, 2016-2020 American Community Survey, Note: Percentages may not sum to 100 due to rounding.

EDUCATION CHARACTERISTICS

Field of Degree of Bachelor's Degree Holders

	Goshen		County	MSA
	Estimate	Percent	Percent	Percent
Total degrees	2,028	—	20,299	282,998
Science and engineering				
Computers, mathematics, and statistics	69	3%	4%	4%
Biological, agricultural, environmental sciences	112	6%	6%	5%
Physical and related sciences	35	2%	3%	3%
Psychology	91	4%	5%	5%
Social sciences	173	9%	8%	7%
Engineering	94	5%	7%	6%
Multidisciplinary studies	2	0%	0%	1%
Science and engineering related fields	349	17%	11%	11%
Business	427	21%	24%	21%
Education	252	12%	11%	12%
Arts, humanities, and other				
Literature and languages	62	3%	3%	4%
Liberal arts and history	66	3%	4%	6%
Visual and performing arts	32	2%	3%	4%
Communications	137	7%	5%	5%
Other	127	6%	6%	6%

Data Source: U.S. Census Bureau, 2016-2020 American Community Survey. Note: Percentages may not sum to 100 due to rounding.

EDUCATION CHARACTERISTICS

Oldham County Public Schools

Goshen neighborhood is highlighted in yellow. Thick dashed lines represent school catchment area boundaries.

Nearby Schools in Jefferson County

Jefferson County Public Schools students are assigned to a “resides” (home) school, and for elementary students a cluster, based on their home address. Students may attend their resides school, other schools within the cluster, or apply for traditional and magnet schools within the district. There are also alternative schools serving particular segments of the population. The maps on this page

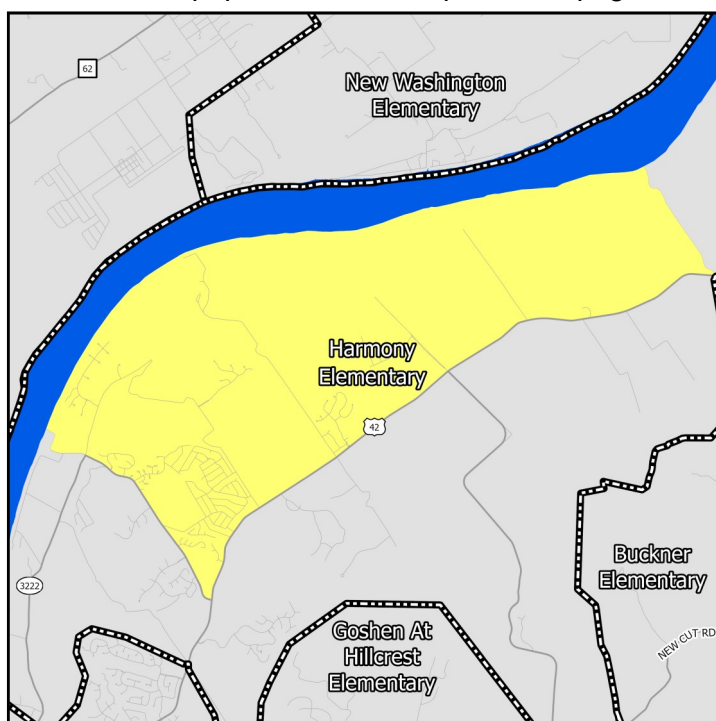

Middle Schools

show only the “resides” schools for students within a particular neighborhood. Additional information on JCPS student assignment – which has recently been revised – can be found on their website.

Nearby Schools in Indiana

Indiana schools have open enrollment policies that allow for intra-district and inter-district transfers. The maps on this page show only the schools assigned to a student within a particular neighborhood based on their home address. Additional information on open enrollment policies can be obtained from individual district offices.

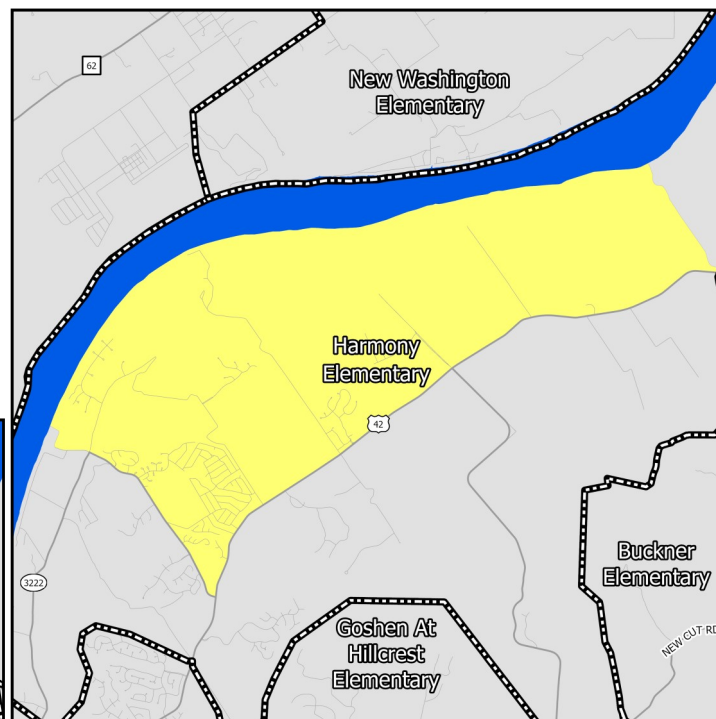

Elementary Schools

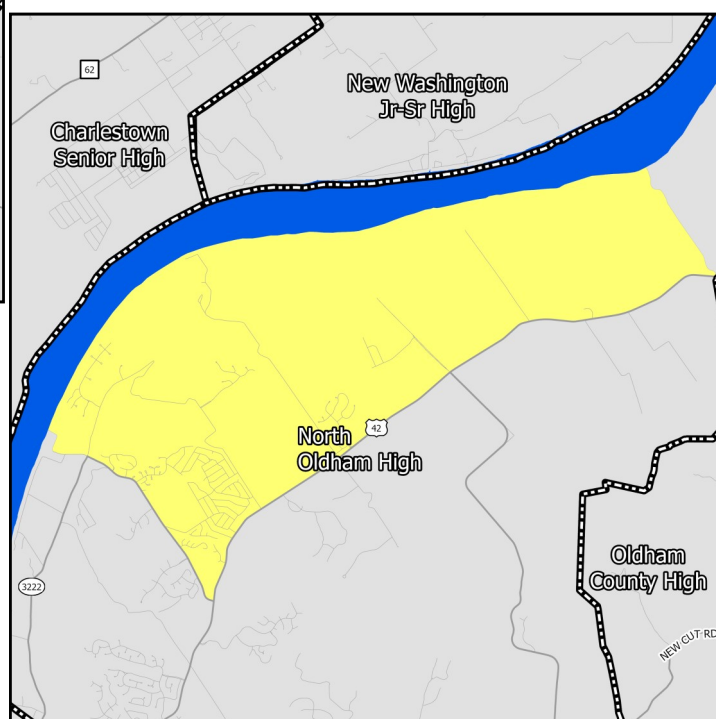

High Schools

EDUCATION CHARACTERISTICS

Oldham County Public Schools

Schools Serving Neighborhood	Level	Cluster	Enrollment	Non-White	Free Lunch Eligible	Student/Teacher	KDE/IDOE Grade
Harmony	Elementary	—	656	9.8%	14.4%	14.9	4
North Oldham	Middle	—	796	14.8%	11.7%	17.7	4
North Oldham	High	—	1,081	13.8%	10.8%	20.2	4

Data Source: National Center for Education Statistics, Kentucky Department of Education (KDE), Indiana Department of Education (IDOE), Jefferson County Public Schools, 2020-2021 Academic Year. Note: KDE grade is the number of stars — out of 5 — that the Kentucky school or district received on the most recent (2018-2019) school accountability report. IDOE grade is the A-F grade that the Indiana school or district received on the most recent (2018-2019) school accountability report.

EDUCATION CHARACTERISTICS

Oldham County Public Schools

Schools Serving Neighborhood	Level	Reading Proficiency	Math Proficiency	KG Ready	Graduation Rate	College Transition
Harmony	Elementary	71.5%	68.7%	61.3%	—	—
North Oldham	Middle	80.6%	75.3%	—	—	—
North Oldham	High	76.7%	70.2%	—	97.3%	83.4%

Data Source: Kentucky Department of Education, Indiana Department of Education, 2018-2019 Academic Year. Note: KG=Kindergarten.

HOUSING CHARACTERISTICS

Housing Units

	Goshen		County	MSA
	Estimate	Percent	Percent	Percent
Total housing units	1,687	—	22,225	547,307
Occupied housing units	1,591	94%	96%	91%
Owner occupied	1,511	95%	86%	67%
Renter occupied	80	5%	14%	33%
Vacant housing units	96	6%	4%	9%

	Goshen		County	MSA
	Estimate	Percent	Percent	Percent
Single-family housing units	1,679	100%	92%	73%
Multi-family housing units	8	0%	6%	23%
2-4 unit structures	8	0%	2%	8%
5-9 unit structures	0	0%	3%	6%
10+ unit structures	0	0%	2%	10%
Other housing units	0	0%	2%	3%

Home Value/Rent

	Goshen	County	MSA
Median reported value of owner occupied housing units	\$267,700	\$299,300	\$177,400
Median gross rent of renter occupied housing units	\$1,682	\$964	\$882
Median contract rent of renter occupied housing units	\$1,586	\$777	\$719

Internet Access

	Goshen		County	MSA
	Estimate	Percent	Percent	Percent
Households w/internet access of any type	1,578	99%	94%	87%
Households w/any broadband internet access	1,576	99%	92%	85%
Households w/cell phone internet access only	69	4%	6%	12%
Households w/no internet access	13	1%	6%	13%

Data Source: U.S. Census Bureau, 2016-2020 American Community Survey. Note: Percentages may not sum to 100 due to rounding. **Contract rent** is the amount indicated on the lease. **Gross rent** includes the estimated monthly cost of utilities that are paid by the tenant.

HOUSING CHARACTERISTICS

Housing Cost Burden

According to the U.S. Department of Housing and Urban Development, households that spend more than 30% of their income on housing are considered cost burdened and may have difficulty affording necessities such as food, transportation, and medical care.

	Goshen		County	MSA
	Estimate	Percent	Percent	Percent
Renters paying 30%+ income on housing	18	31%	34%	43%
Owners paying 30%+ income on housing (mortgage)	166	15%	20%	20%
Owners paying 30%+ income on housing (no mortgage)	10	3%	6%	10%

Land Use

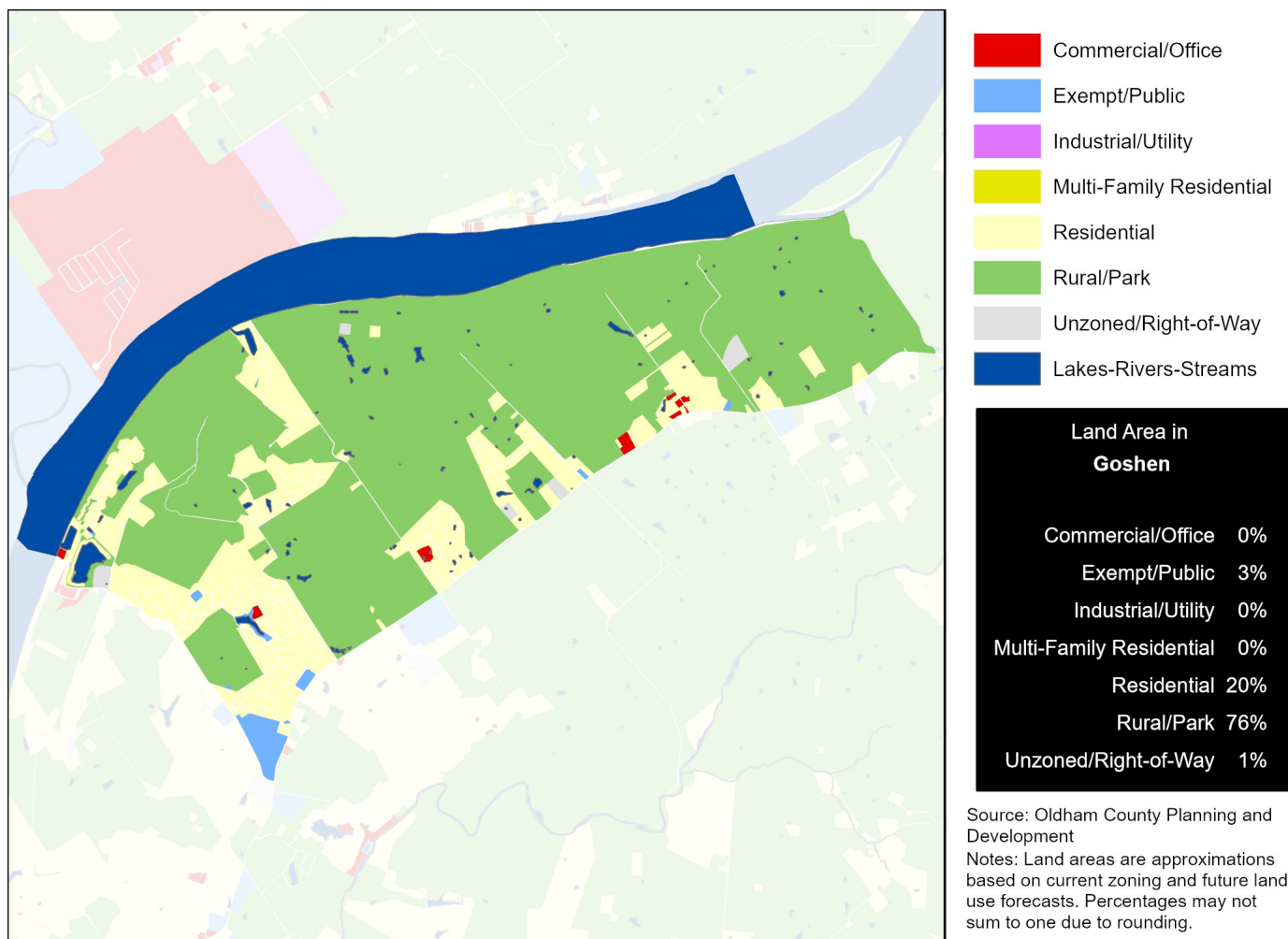

Data Source (Housing Cost): U.S. Census Bureau, 2016-2020 American Community Survey.

HEALTH CHARACTERISTICS

Health Insurance Coverage

	Goshen		County	MSA
	Estimate	Percent	Percent	Percent
Population under 6 years without health insurance	3	1%	2%	3%
Population under 18 years without health insurance	6	0%	3%	3%
Total population without health insurance	71	1%	3%	5%

Disability Status

	Goshen		County	MSA
	Estimate	Percent	Percent	Percent
Population with a disability	265	5%	9%	14%

Food Access

	Goshen	Oldham County
Population who are low income and do not live close to a grocery store	0	0
Census tracts designated a food desert	0	0

Crime (2019)

	Goshen	County	MSA
Violent crimes	—	258	16,031
Violent crimes per 100,000 population	—	385	1,262
Property crimes	—	624	34,867
Property crimes per 100,000 population	—	932	2,744

Neighborhood crime includes only incidents reported to Louisville Metro Police Department — it does not include incidents reported to other local agencies. County and MSA crime includes incidents reported to all agencies.

Data Source: U.S. Census Bureau, 2016-2020 American Community Survey. ESRI Business Analyst. FBI, Uniform Crime Reports. Louisville Metro Police Department. Note: Population who are low income is defined as living at or below 200 percent of the federal poverty line. Within an urban area, not living close to a grocery store is defined as living further than one mile from a full service grocery store. Food deserts are defined at the census tract level, when the tract is considered low income and low access. A tract is considered low income if the tract's poverty rate is 20% or greater, or if the tract has a median family income less than or equal to 80% of the metropolitan area's median family income. A census tract is considered to have low access if a significant number (at least 500 people) and share (at least 33%) of individuals in the tract are greater than one mile from the nearest grocery store.

HEALTH CHARACTERISTICS

Fertility Measures

	Goshen	County	MSA
Births to mothers who smoked during pregnancy	3%	7%	10%
Births to mothers without a high school degree	1%	5%	—
Births to unmarried mothers	14%	23%	47%
Low birthweight births (<2,500 grams)	4%	6%	9%
Teen birth rate per 1,000 women age 15-19	1	7.0	22.6

Mortality Measures

	Goshen	County	MSA
Years of potential life lost (age 75) per 100,000	4,351	4,789	8,186

Health Behaviors

	Goshen	County	MSA
Population 18+ currently smokes	15%	17%	17%
Population 18+ obese	33%	34%	34%
Population 18+ binge drinking	17%	16%	16%
Population 18+ reporting 'fair' or 'poor' health	10%	12%	17%

Health Outcomes

	Goshen	County	MSA
Population 18+ reports having/had asthma	9%	9%	15%
Population 18+ reports having/had cancer	7%	7%	10%
Population 18+ reports having/had CHD	4%	6%	8%
Population 18+ reports having/had COPD	5%	7%	10%
Population 18+ reports having/had depression	23%	22%	23%
Population 18+ reports having/had diabetes	8%	10%	11%
Population 18+ reports having/had stroke	2%	3%	5%

Data Source: Vital Stats: Kentucky Cabinet for Health and Family Services Department of Public Health, Indiana Department of Health, 2015-2019. Health Behaviors and Health Outcomes: Centers for Disease Control, Behavioral Risk Factor Surveillance System, 2019. Note: CHD=coronary heart disease, COPD=chronic obstructive pulmonary disease.