

Green Spring-Barbour Lane NEIGHBORHOOD PROFILE

June 2022

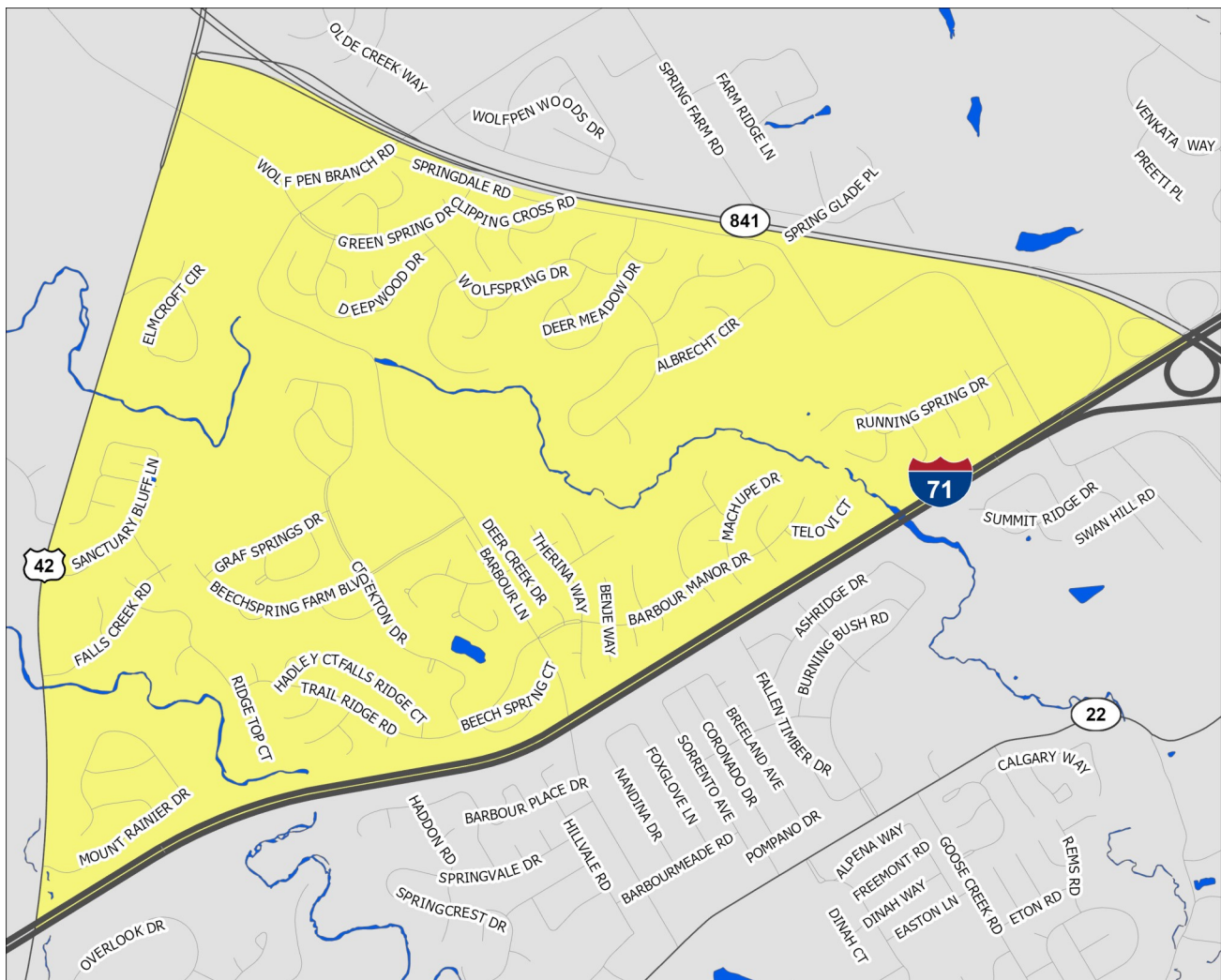

A Partnership Between Metro
United Way and the Kentucky
State Data Center at the
University of Louisville



Scale = 1:15,190

Census Tract: 103.17

Jefferson County, Kentucky

Green Spring-Barbour Lane

- Interstate Highways
- US/State Highways
- Local Streets
- Rivers-Lakes-Streams

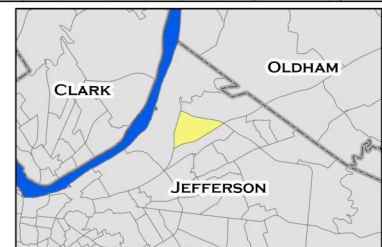

This profile uses census tracts to approximate neighborhoods. Census tracts are statistical units used by the Census Bureau to enumerate data within small areas, and typically align well (but not perfectly) with traditional neighborhoods.

POPULATION CHARACTERISTICS

Age and Sex

	GS-BL		County	MSA
	Estimate	Percent	Percent	Percent
Total population	4,774	—	768,419	1,262,287
Male	2,328	49%	48%	49%
Female	2,446	51%	52%	51%

	GS-BL		County	MSA
	Estimate	Percent	Percent	Percent
Population under age 5	259	5%	6%	6%
Under age 3	152	3%	4%	4%
Age 3 and 4	107	2%	3%	2%
Population under age 18	1,037	22%	22%	22%
Age 5 to 14	564	12%	12%	13%
Age 15 to 17	214	4%	4%	4%
Population age 18 to 64	2,771	58%	62%	62%
Population age 65 and over	966	20%	16%	16%

Race, Ethnicity, and Nativity

	GS-BL		County	MSA
	Estimate	Percent	Percent	Percent
White, non-Hispanic/Latino	4,206	88%	67%	75%
Black, non-Hispanic/Latino	170	4%	22%	15%
Asian, non-Hispanic/Latino	226	5%	3%	2%
Hispanic/Latino, of any race	82	2%	6%	5%
Multiple races, non-Hispanic/Latino	90	2%	3%	3%
Other, non-Hispanic/Latino	0	0%	1%	0%
Foreign born	316	7%	8%	6%

Veteran Status

	GS-BL		County	MSA
	Estimate	Percent	Percent	Percent
Civilian population 18 years and over	3,737	—	597,788	978,060
Veterans	222	6%	7%	8%

Data Source: U.S. Census Bureau, 2016-2020 American Community Survey. Note: Percentages may not sum to 100 due to rounding.
MSA=Metropolitan Statistical Area

POPULATION CHARACTERISTICS

Households and Families

	GS-BL		County	MSA
	Estimate	Percent	Percent	Percent
Total households	1,730	—	316,411	497,106
Married couple family households	1,393	81%	40%	46%
w/related children	579	33%	16%	18%
Male householder family households	21	1%	5%	5%
w/related children	14	1%	3%	3%
Female householder family households	98	6%	14%	13%
w/related children	67	4%	9%	8%
Non-family households	218	13%	41%	37%
Single person households	210	12%	34%	31%
Population in group quarters	0	0%	2%	2%

Population Projections

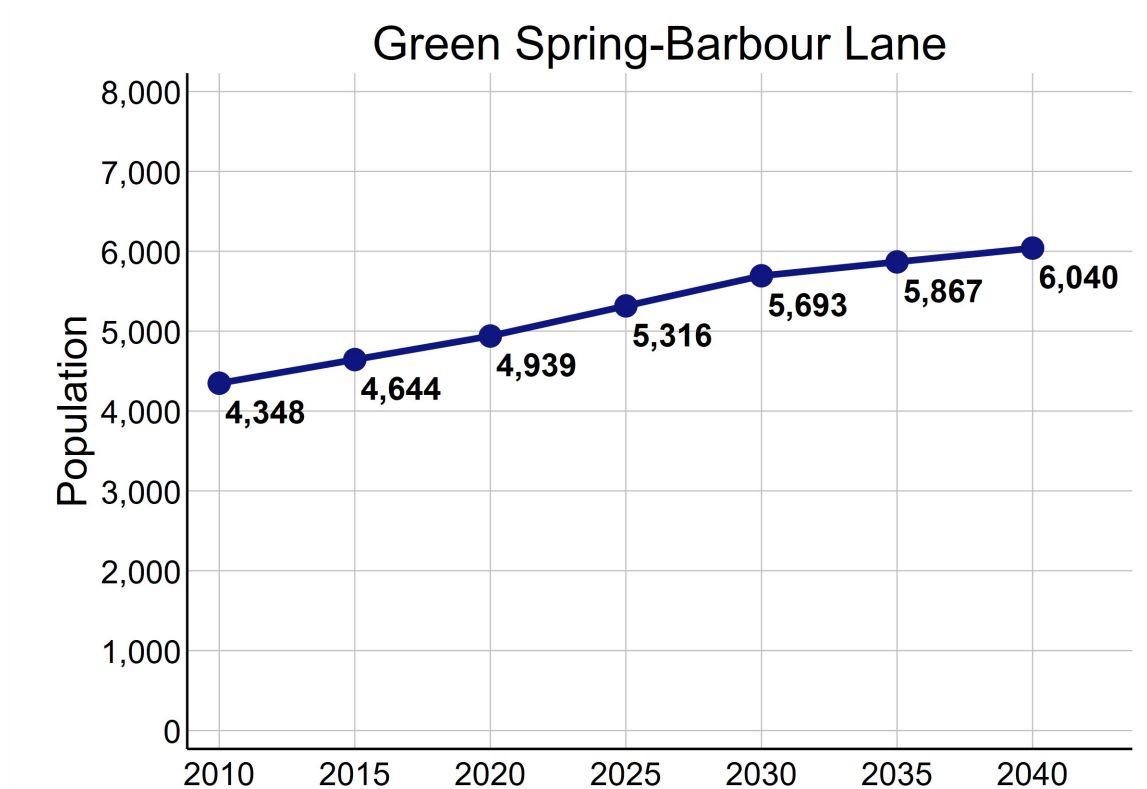

Data Source: U.S. Census Bureau, 2016-2020 American Community Survey. STATS Indiana, Kentucky State Data Center 2022 Population Projections. Note: Percentages may not sum to 100 due to rounding.

ECONOMIC CHARACTERISTICS

Income

	GS-BL	County	MSA
Median household income (in 2020 dollars)	\$152,356	\$58,196	\$60,891
Median earnings for full-time male workers	\$101,771	\$52,019	\$52,300
Median earnings for full-time female workers	\$51,859	\$31,143	\$31,196
Gini coefficient	0.36	0.47	0.46

SNAP Benefits

	GS-BL		County	MSA
	Estimate	Percent	Percent	Percent
Households receiving SNAP Benefits	13	1%	10%	9%
Households with public assistance (PA) income	2	0%	2%	2%
Households receiving either SNAP or PA	13	1%	11%	10%

Vehicles Available

	GS-BL		County	MSA
	Estimate	Percent	Percent	Percent
Households with no vehicle	15	1%	9%	7%

Data Source: U.S. Census Bureau, 2016-2020 American Community Survey.

ECONOMIC CHARACTERISTICS

Poverty Status of Individuals

	GS-BL		County	MSA
	Estimate	Percent	Percent	Percent
Total population below federal poverty line (FPL)	49	1%	14%	12%
Population under 18 years below FPL	3	0%	21%	17%
Population under 6 years below FPL	0	0%	22%	19%
Population age 6 to 11 below FPL	2	1%	21%	18%
Population age 12 to 17 below FPL	1	0%	18%	16%
Population age 18 to 64 below FPL	27	1%	13%	11%
Population age 65 and over below FPL	19	2%	9%	8%
Total population below 150% of the FPL	205	4%	22%	20%
Population under 18 years below 150% of the FPL	42	4%	32%	29%
Population under 6 years below 150% of the FPL	20	6%	35%	32%
Population age 6 to 11 below 150% of the FPL	21	7%	34%	30%
Population age 12 to 17 below 150% of the FPL	1	0%	28%	24%
Population age 18 to 64 below 150% of the FPL	62	2%	20%	18%
Population age 65 and over below 150% of the FPL	101	10%	17%	16%
Total population below 185% of the FPL	285	6%	28%	26%
Population under 18 years below 185% of the FPL	83	8%	39%	35%
Population under 6 years below 185% of the FPL	45	15%	43%	40%
Population age 6 to 11 below 185% of the FPL	26	9%	40%	37%
Population age 12 to 17 below 185% of the FPL	12	3%	34%	30%
Population age 18 to 64 below 185% of the FPL	100	4%	25%	23%
Population age 65 and over below 185% of the FPL	102	11%	23%	22%
Total population below 200% of the FPL	285	6%	30%	28%
Population under 18 years below 200% of the FPL	83	8%	42%	38%
Population under 6 years below 200% of the FPL	45	15%	46%	42%
Population age 6 to 11 below 200% of the FPL	26	9%	44%	39%
Population age 12 to 17 below 200% of the FPL	12	3%	36%	33%
Population age 18 to 64 below 200% of the FPL	100	4%	27%	25%
Population age 65 and over below 200% of the FPL	102	11%	25%	25%

Data Source: U.S. Census Bureau, 2016-2020 American Community Survey.

ECONOMIC CHARACTERISTICS

Poverty Status

Poverty status is determined by comparing a family's income to defined income thresholds that vary by family size and composition. If a family's total income is less than the established threshold for a family of that size, then that family and every individual in it is considered in poverty. The official poverty thresholds do not vary geographically, but they are updated for inflation annually. The official poverty definition uses money income before taxes and does not include capital gains or non-cash benefits (such as public housing, Medicaid, and food stamps).

The 2022 Poverty Guidelines as established by the U.S. Department of Health and Human Services:

Number of persons in household	Poverty guideline
1	\$13,590
2	\$18,310
3	\$23,030
4	\$27,750
5	\$32,470
6	\$37,190
7	\$41,910
8	\$46,630

Poverty Status of Families

	GS-BL		County	MSA
	Estimate	Percent	Percent	Percent
Families	1,512	—	186,716	314,935
Families below federal poverty line (FPL)	8	1%	10%	8%
Families below 150% of the FPL	51	3%	16%	15%
Families below 185% of the FPL	71	5%	21%	20%
Families below 200% of the FPL	71	5%	24%	22%
Families with related children	659	44%	46%	46%
Families with related children below FPL	1	0%	7%	6%

Data Source: U.S. Census Bureau, 2016-2020 American Community Survey.

ECONOMIC CHARACTERISTICS

An **unemployed** person is someone who does not have a job, but is actively looking for a job and is available for work. The unemployment rate is calculated as the number of unemployed persons in an age group divided by the sum of the number of employed and unemployed persons in that age group.

A person who is **not in the labor force** is someone who does not have a job, and is not looking for one. This includes students, retirees, those taking care of children or other family members, and others who are neither working nor seeking work. The rate of labor force participation is calculated as the number of persons not in the labor force in an age group divided by the population in that age group.

Labor Force Status

	GS-BL		County	MSA
	Estimate	Percent	Percent	Percent
Age 16-19—Unemployed	11	11%	13%	13%
Age 20-21—Unemployed	9	39%	8%	9%
Age 22-24—Unemployed	31	26%	9%	9%
Age 25-64—Unemployed	139	7%	5%	4%
Age 65 and over—Unemployed	0	0%	4%	3%
Total unemployed, age 16 and over	190	7%	5%	5%

	GS-BL		County	MSA
	Estimate	Percent	Percent	Percent
Age 16-19—Not in the labor force	205	67%	53%	53%
Age 20-21—Not in the labor force	24	51%	24%	23%
Age 22-24—Not in the labor force	7	5%	16%	17%
Age 25-64—Not in the labor force	364	15%	20%	21%
Age 65 and over—Not in the labor force	640	66%	80%	80%
Total not in the labor force, age 16 and over	1,240	32%	34%	35%

Data Source: U.S. Census Bureau, 2016-2020 American Community Survey.

ECONOMIC CHARACTERISTICS

Class of Worker

	GS-BL		County	MSA
	Estimate	Percent	Percent	Percent
Private company/organization	1,622	66%	73%	74%
Nonprofit company/organization	339	14%	8%	8%
Local government	84	3%	5%	5%
State government	96	4%	4%	4%
Federal government	36	1%	2%	2%
Self-employed or unpaid family worker	298	12%	8%	8%

Weeks and Hours Usually Worked

	GS-BL		County	MSA
	Estimate	Percent	Percent	Percent
Works 48-52 weeks/year, 35 or more hours/week	1,589	64%	68%	69%
Works 48-52 weeks/year, less than 35 hours/week	364	15%	11%	11%
Works 0-47 weeks/year, 35 or more hours/week	196	8%	11%	10%
Works 0-47 weeks/year, less than 35 hours/week	342	14%	11%	11%

Data Source: U.S. Census Bureau, 2016-2020 American Community Survey. Note: Percentages may not sum to 100 due to rounding.

ECONOMIC CHARACTERISTICS

Journey to Work

	GS-BL		County	MSA
	Estimate	Percent	Percent	Percent
Drives alone in car	1,968	89%	84%	86%
Bus	0	0%	3%	2%
Bike	0	0%	0%	0%
Walk	29	1%	2%	2%
All other modes	214	10%	11%	10%

	GS-BL		County	MSA
	Estimate	Percent	Percent	Percent
Commutes less than 10 minutes	75	3%	10%	10%
Commutes 10-19 minutes	788	36%	33%	30%
Commutes 20-29 minutes	853	39%	31%	28%
Commutes 30-44 minutes	372	17%	19%	23%
Commutes 45-59 minutes	84	4%	4%	6%
Commutes 60 or more minutes	39	2%	3%	4%

	GS-BL		County	MSA
	Estimate	Percent	Percent	Percent
Works at home	202	8%	7%	7%

Data Source: U.S. Census Bureau, 2016-2020 American Community Survey. Note: Except for "Works at Home", estimates limited to population who commute. Percentages may not sum to 100 due to rounding.

ECONOMIC CHARACTERISTICS

“Place of Work” identifies jobs located within the neighborhood and held by workers from **inside or outside** of the neighborhood. “Home Neighborhood of Worker” identifies jobs held by neighborhood residents, which may be located **inside or outside** of the neighborhood. The workplace is based on the administrative address, and may or may not be the location that a worker reports to most often.

Jobs by Place of Work (2019)

	GS-BL		County	MSA
	Estimate	Percent	Percent	Percent
Total full and part-time jobs	302	—	487,522	653,432
Agriculture and mining	0	0%	0%	0%
Construction	20	7%	4%	4%
Manufacturing	4	1%	11%	13%
Trade	26	9%	15%	15%
Transportation, warehousing, and utilities	9	3%	9%	9%
Finance, insurance, information, and real estate	13	4%	10%	9%
Professional services	72	24%	6%	5%
Management and administration	40	13%	9%	8%
Education	30	10%	7%	7%
Health care	33	11%	13%	13%
Entertainment, arts, and recreation	2	1%	2%	2%
Accommodations and food service	27	9%	9%	9%
Other services	26	9%	3%	3%
Public administration	0	0%	2%	3%

Jobs by Home Neighborhood of Worker (2019)

	GS-BL		County	MSA
	Estimate	Percent	Percent	Percent
Total full and part-time jobs	2,293	—	367,691	613,518
Agriculture and mining	6	0%	0%	0%
Construction	56	2%	4%	4%
Manufacturing	127	6%	11%	13%
Trade	320	14%	15%	15%
Transportation, warehousing, and utilities	128	6%	9%	8%
Finance, insurance, information, and real estate	323	14%	9%	8%
Professional services	173	8%	6%	5%
Management and administration	174	8%	9%	8%
Education	304	13%	8%	8%
Health care	321	14%	13%	13%
Entertainment, arts, and recreation	53	2%	2%	2%
Accommodations and food service	164	7%	10%	9%
Other services	79	3%	3%	3%
Public administration	65	3%	3%	3%

Data Source: U.S. Census Bureau, Longitudinal Employer-Household Dynamics Origin-Destination Employment Statistics (LODES). Note: Percentages may not sum to 100 due to rounding.

EDUCATION CHARACTERISTICS

School Enrollment

	GS-BL		County	MSA
	Estimate	Percent	Percent	Percent
Population age 3 and 4	107	—	19,694	31,544
Population age 3 and 4, enrolled in school	60	56%	42%	42%
Enrolled in Public school	12	11%	19%	20%
Population age 5 to 14	564	—	93,803	158,051
Population age 5 to 14, enrolled in school	554	98%	95%	96%
Enrolled in Public school	212	38%	75%	79%
Population age 15 to 17	214	—	28,153	48,770
Population age 15 to 17, enrolled in school	213	100%	96%	97%
Enrolled in Public school	80	37%	74%	79%
Population age 18 to 24	313	—	65,804	105,506
Population age 18 to 24, enrolled in school	203	65%	45%	43%

English Proficiency

	GS-BL		County	MSA
	Estimate	Percent	Percent	Percent
Population age 3+ speaking Spanish	68	2%	4%	4%
w/limited English proficiency	27	1%	2%	2%
Population age 3+ speaking Asian/PI language	132	3%	2%	1%
w/limited English proficiency	5	0%	1%	1%
Population age 3+ speaking Arabic	8	0%	0%	0%
w/limited English proficiency	0	0%	0%	0%
Population age 3+ speaking other language	144	3%	3%	2%
w/limited English proficiency	0	0%	1%	1%

Data Source: U.S. Census Bureau, 2016-2020 American Community Survey.

EDUCATION CHARACTERISTICS

Educational Attainment

	GS-BL		County	MSA
	Estimate	Percent	Percent	Percent
Population age 18 to 24	313	—	65,804	105,506
Less than 9th grade education	11	4%	1%	1%
9th thru 12th grade education	119	38%	10%	11%
High school graduate/GED	65	21%	34%	36%
Some college, no degree	48	15%	37%	36%
Associate degree	0	0%	4%	4%
Bachelor's degree	67	21%	13%	11%
Graduate or professional degree	3	1%	1%	1%

	GS-BL		County	MSA
	Estimate	Percent	Percent	Percent
Population age 25 and over	3,424	—	532,550	873,573
Less than 9th grade education	9	0%	3%	3%
9th thru 12th grade education	66	2%	6%	7%
High school graduate/GED	201	6%	26%	29%
Some college, no degree	449	13%	23%	22%
Associate degree	267	8%	8%	9%
Bachelor's degree	1,329	39%	20%	18%
Graduate or professional degree	1,103	32%	14%	12%

Data Source: U.S. Census Bureau, 2016-2020 American Community Survey, Note: Percentages may not sum to 100 due to rounding.

EDUCATION CHARACTERISTICS

Field of Degree of Bachelor's Degree Holders

	GS-BL		County	MSA
	Estimate	Percent	Percent	Percent
Total degrees	2,596	—	195,331	282,998
Science and engineering				
Computers, mathematics, and statistics	29	1%	4%	4%
Biological, agricultural, environmental sciences	127	5%	5%	5%
Physical and related sciences	142	5%	3%	3%
Psychology	118	5%	5%	5%
Social sciences	166	6%	7%	7%
Engineering	114	4%	6%	6%
Multidisciplinary studies	19	1%	1%	1%
Science and engineering related fields	306	12%	11%	11%
Business	791	30%	20%	21%
Education	285	11%	10%	12%
Arts, humanities, and other				
Literature and languages	56	2%	5%	4%
Liberal arts and history	78	3%	6%	6%
Visual and performing arts	84	3%	4%	4%
Communications	146	6%	6%	5%
Other	135	5%	6%	6%

Data Source: U.S. Census Bureau, 2016-2020 American Community Survey. Note: Percentages may not sum to 100 due to rounding.

EDUCATION CHARACTERISTICS

Jefferson County Public Schools

Green Spring-Barbour Lane neighborhood is highlighted in yellow. Thick dashed lines represent school catchment area boundaries.

Nighborhoods in Jefferson County

Jefferson County Public Schools students are assigned to a “resides” (home) school, and for elementary students a cluster, based on their home address. Students may attend their resides school, other schools within the cluster, or apply for traditional and magnet schools within the district. There are also alternative schools serving particular segments of the population. The maps on this page

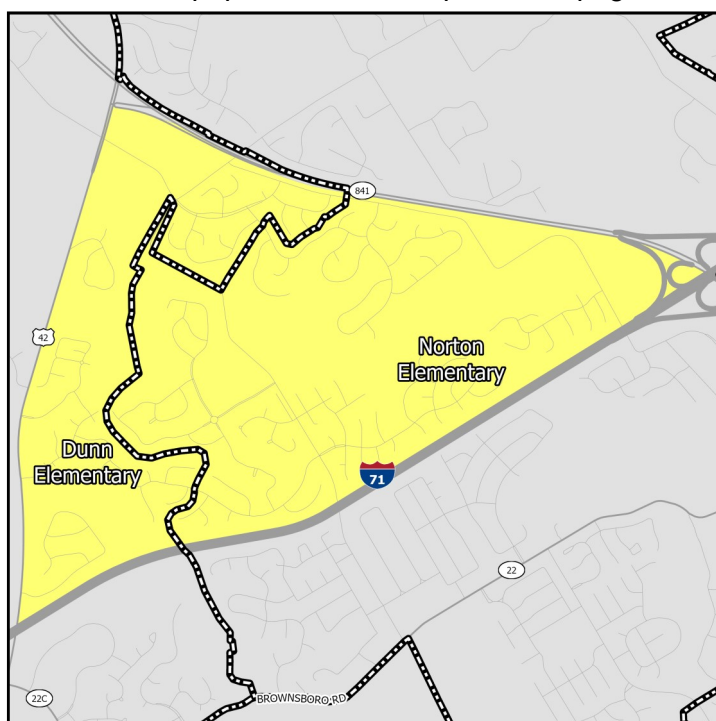

Middle Schools

show only the “resides” schools for students within a particular neighborhood. Additional information on JCPSS student assignment – which has recently been revised – can be found on their website.

Nighborhoods in Indiana

Indiana schools have open enrollment policies that allow for intra-district and inter-district transfers. The maps on this page show only the schools assigned to a student within a particular neighborhood based on their home address. Additional information on open enrollment policies can be obtained from individual district offices.

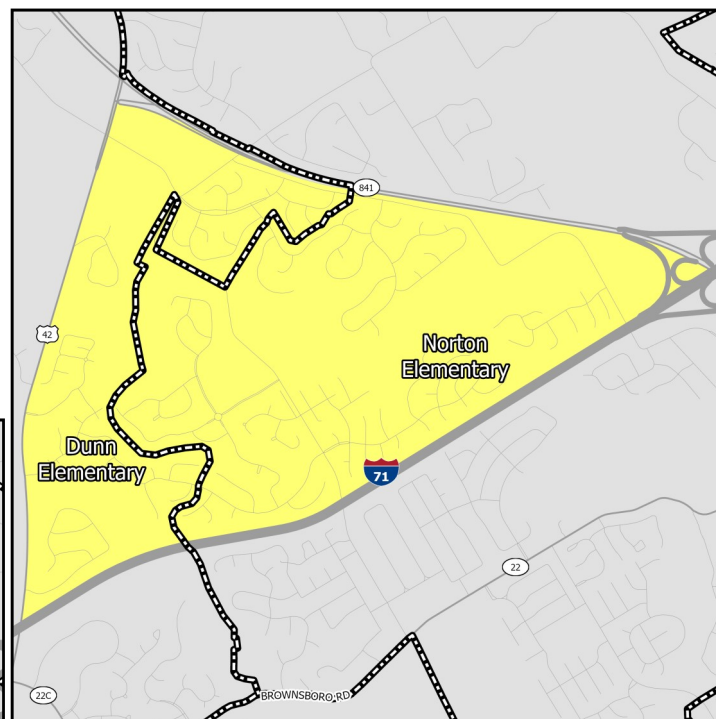

Elementary Schools

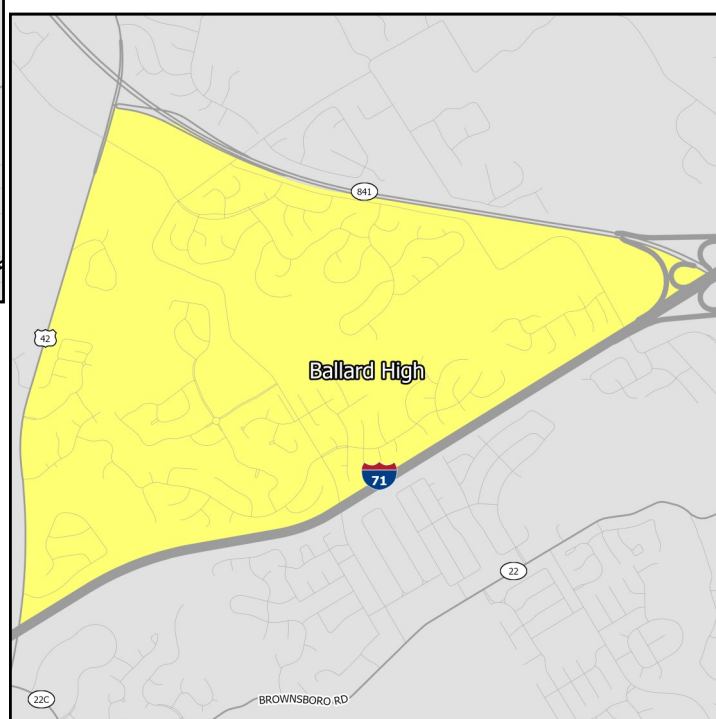

High Schools

EDUCATION CHARACTERISTICS

Jefferson County Public Schools

Schools Serving Neighborhood	Level	Cluster	Enrollment	Non-White	Free Lunch Eligible	Student/Teacher	KDE/IDOE Grade
Dunn	Elementary	11	573	35.3%	28.6%	17.1	3
Norton	Elementary	10	751	37.7%	27.5%	16.2	5
Kammerer	Middle	—	960	53.2%	60.5%	17.8	2
Ballard	High	—	2,094	45.9%	38.6%	19.5	3

Data Source: National Center for Education Statistics, Kentucky Department of Education (KDE), Indiana Department of Education (IDOE), Jefferson County Public Schools, 2020-2021 Academic Year. Note: KDE grade is the number of stars — out of 5 — that the Kentucky school or district received on the most recent (2018-2019) school accountability report. IDOE grade is the A-F grade that the Indiana school or district received on the most recent (2018-2019) school accountability report.

EDUCATION CHARACTERISTICS

Jefferson County Public Schools

Schools Serving Neighborhood	Level	Reading Proficiency	Math Proficiency	KG Ready	Graduation Rate	College Transition
Dunn	Elementary	68.7%	61.2%	54.7%	—	—
Norton	Elementary	81.4%	81.7%	54.8%	—	—
Kammerer	Middle	54.9%	36.4%	—	—	—
Ballard	High	53.5%	49.3%	—	93.7%	69.6%

Data Source: Kentucky Department of Education, Indiana Department of Education, 2018-2019 Academic Year. Note: KG=Kindergarten.

HOUSING CHARACTERISTICS

Housing Units

	GS-BL		County	MSA
	Estimate	Percent	Percent	Percent
Total housing units	1,767	—	347,172	547,307
Occupied housing units	1,730	98%	91%	91%
Owner occupied	1,685	97%	62%	67%
Renter occupied	45	3%	38%	33%
Vacant housing units	37	2%	9%	9%

	GS-BL		County	MSA
	Estimate	Percent	Percent	Percent
Single-family housing units	1,767	100%	68%	73%
Multi-family housing units	0	0%	30%	23%
2-4 unit structures	0	0%	10%	8%
5-9 unit structures	0	0%	7%	6%
10+ unit structures	0	0%	13%	10%
Other housing units	0	0%	1%	3%

Home Value/Rent

	GS-BL	County	MSA
Median reported value of owner occupied housing units	\$359,300	\$178,100	\$177,400
Median gross rent of renter occupied housing units	-	\$901	\$882
Median contract rent of renter occupied housing units	-	\$741	\$719

Internet Access

	GS-BL		County	MSA
	Estimate	Percent	Percent	Percent
Households w/internet access of any type	1,711	99%	89%	87%
Households w/any broadband internet access	1,706	99%	87%	85%
Households w/cell phone internet access only	35	2%	13%	12%
Households w/no internet access	19	1%	11%	13%

Data Source: U.S. Census Bureau, 2016-2020 American Community Survey. Note: Percentages may not sum to 100 due to rounding. **Contract rent** is the amount indicated on the lease. **Gross rent** includes the estimated monthly cost of utilities that are paid by the tenant.

HOUSING CHARACTERISTICS

Housing Cost Burden

According to the U.S. Department of Housing and Urban Development, households that spend more than 30% of their income on housing are considered cost burdened and may have difficulty affording necessities such as food, transportation, and medical care.

	GS-BL		County	MSA
	Estimate	Percent	Percent	Percent
Renters paying 30%+ income on housing	1	3%	43%	43%
Owners paying 30%+ income on housing (mortgage)	133	13%	21%	20%
Owners paying 30%+ income on housing (no mortgage)	68	11%	11%	10%

Land Use

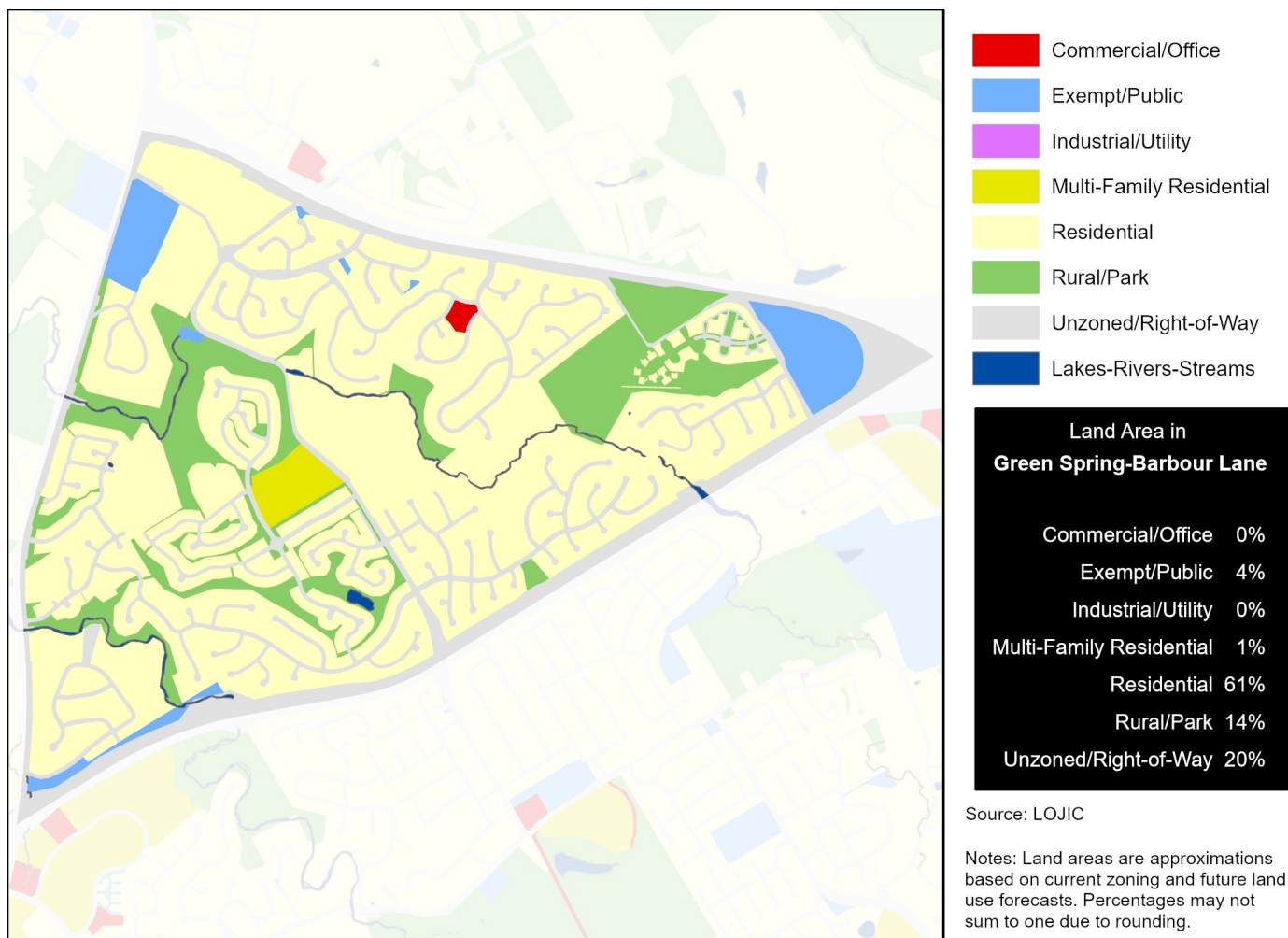

Data Source (Housing Cost): U.S. Census Bureau, 2016-2020 American Community Survey.

HEALTH CHARACTERISTICS

Health Insurance Coverage

	GS-BL		County	MSA
	Estimate	Percent	Percent	Percent
Population under 6 years without health insurance	0	0%	3%	3%
Population under 18 years without health insurance	2	0%	3%	3%
Total population without health insurance	152	3%	5%	5%

Disability Status

	GS-BL		County	MSA
	Estimate	Percent	Percent	Percent
Population with a disability	311	7%	14%	14%

Food Access

	GS-BL	Jefferson County
Population who are low income and do not live close to a grocery store	0	92,837
Census tracts designated a food desert	0	36

Crime (2019)

	GS-BL	County	MSA
Violent crimes	10	13,314	16,031
Violent crimes per 100,000 population	202	1,728	1,262
Property crimes	48	29,085	34,867
Property crimes per 100,000 population	972	3,775	2,744

Neighborhood crime includes only incidents reported to Louisville Metro Police Department — it does not include incidents reported to other local agencies. County and MSA crime includes incidents reported to all agencies.

Data Source: U.S. Census Bureau, 2016-2020 American Community Survey. ESRI Business Analyst. FBI, Uniform Crime Reports. Louisville Metro Police Department. Note: Population who are low income is defined as living at or below 200 percent of the federal poverty line. Within an urban area, not living close to a grocery store is defined as living further than one mile from a full service grocery store. Food deserts are defined at the census tract level, when the tract is considered low income and low access. A tract is considered low income if the tract's poverty rate is 20% or greater, or if the tract has a median family income less than or equal to 80% of the metropolitan area's median family income. A census tract is considered to have low access if a significant number (at least 500 people) and share (at least 33%) of individuals in the tract are greater than one mile from the nearest grocery store.

HEALTH CHARACTERISTICS

Fertility Measures

	GS-BL	County	MSA
Births to mothers who smoked during pregnancy	2%	10%	10%
Births to mothers without a high school degree	1%	13%	—
Births to unmarried mothers	4%	46%	47%
Low birthweight births (<2,500 grams)	8%	9%	9%
Teen birth rate per 1,000 women age 15-19	0	22.0	22.6

Mortality Measures

	GS-BL	County	MSA
Years of potential life lost (age 75) per 100,000	5,698	8,318	8,186

Health Behaviors

	GS-BL	County	MSA
Population 18+ currently smokes	14%	22%	17%
Population 18+ obese	27%	34%	34%
Population 18+ binge drinking	18%	18%	16%
Population 18+ reporting 'fair' or 'poor' health	10%	14%	17%

Health Outcomes

	GS-BL	County	MSA
Population 18+ reports having/had asthma	8%	10%	15%
Population 18+ reports having/had cancer	8%	8%	10%
Population 18+ reports having/had CHD	5%	7%	8%
Population 18+ reports having/had COPD	6%	9%	10%
Population 18+ reports having/had depression	20%	23%	23%
Population 18+ reports having/had diabetes	8%	12%	11%
Population 18+ reports having/had stroke	3%	4%	5%

Data Source: Vital Stats: Kentucky Cabinet for Health and Family Services Department of Public Health, Indiana Department of Health, 2015-2019. Health Behaviors and Health Outcomes: Centers for Disease Control, Behavioral Risk Factor Surveillance System, 2019. Note: CHD=coronary heart disease, COPD=chronic obstructive pulmonary disease.

HEALTH CHARACTERISTICS

Drug Overdose Mortality

The age-adjusted rate of drug overdose deaths in Jefferson County was 37 deaths per 100,000 standard population.

Due to the small number of observations, a drug overdose mortality rate was not calculated for individual neighborhoods.



Infant Mortality

For every 1,000 live births in Jefferson County there were 6.2 infant deaths.

Due to the small number of observations, an infant mortality rate was not calculated for individual neighborhoods.

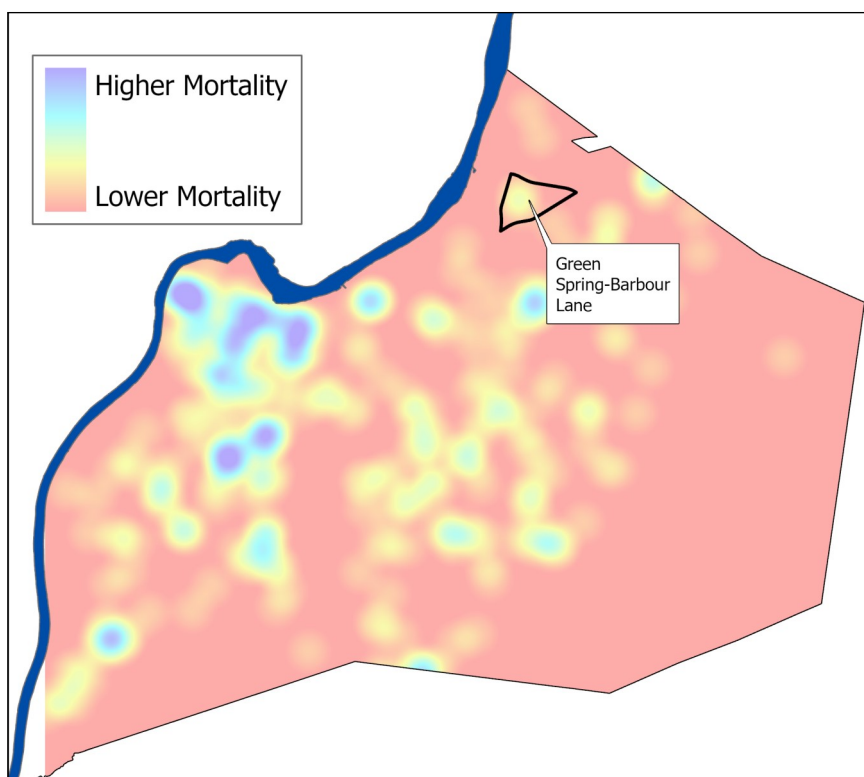

Data Source: Kentucky Cabinet for Health and Family Services. Note: Mortality data covers the period 2015-2019.