

Greenville-Galena North NEIGHBORHOOD PROFILE

June 2022

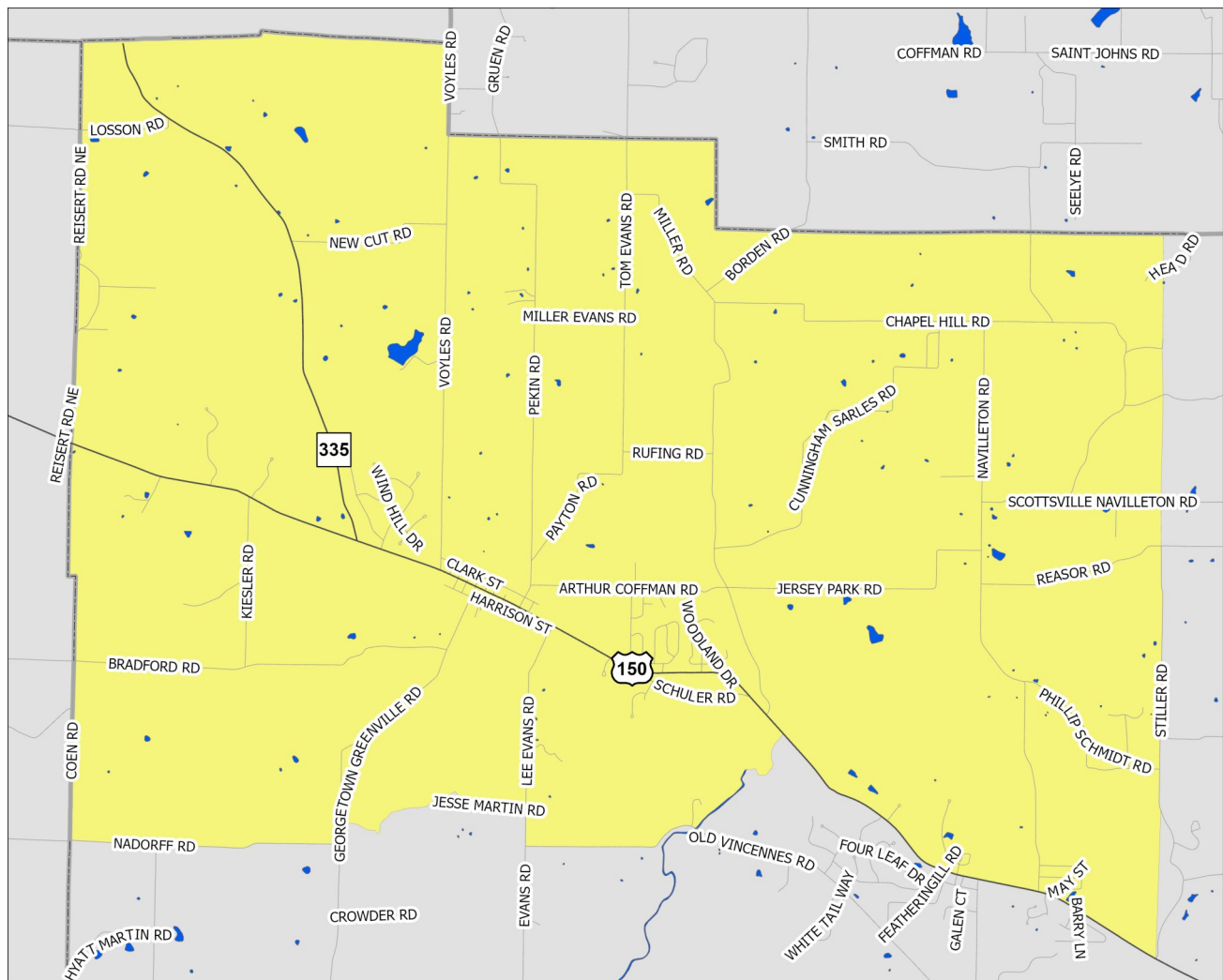

A Partnership Between Metro
United Way and the Kentucky
State Data Center at the
University of Louisville

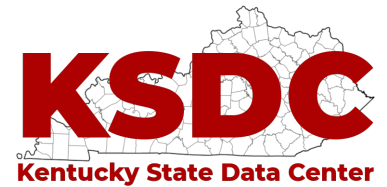

Scale = 1:39,380

Census Tract: 710.04

Floyd County, Indiana

Greenville-Galena North

- Interstate Highways
- US/State Highways
- Local Streets
- Rivers-Lakes-Streams

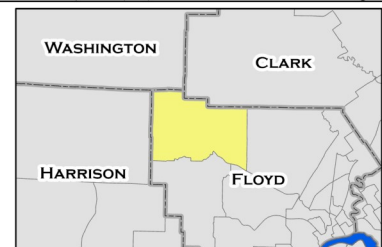

This profile uses census tracts to approximate neighborhoods. Census tracts are statistical units used by the Census Bureau to enumerate data within small areas, and typically align well (but not perfectly) with traditional neighborhoods.

POPULATION CHARACTERISTICS

Age and Sex

	G-GN		County	MSA
	Estimate	Percent	Percent	Percent
Total population	5,097	—	77,879	1,262,287
Male	2,643	52%	48%	49%
Female	2,454	48%	52%	51%

	G-GN		County	MSA
	Estimate	Percent	Percent	Percent
Population under age 5	342	7%	6%	6%
Under age 3	217	4%	3%	4%
Age 3 and 4	125	2%	3%	2%
Population under age 18	1,527	30%	23%	22%
Age 5 to 14	943	19%	13%	13%
Age 15 to 17	242	5%	4%	4%
Population age 18 to 64	2,826	55%	61%	62%
Population age 65 and over	744	15%	16%	16%

Race, Ethnicity, and Nativity

	G-GN		County	MSA
	Estimate	Percent	Percent	Percent
White, non-Hispanic/Latino	4,833	95%	88%	75%
Black, non-Hispanic/Latino	91	2%	5%	15%
Asian, non-Hispanic/Latino	68	1%	1%	2%
Hispanic/Latino, of any race	62	1%	3%	5%
Multiple races, non-Hispanic/Latino	33	1%	3%	3%
Other, non-Hispanic/Latino	10	0%	0%	0%
Foreign born	130	3%	2%	6%

Veteran Status

	G-GN		County	MSA
	Estimate	Percent	Percent	Percent
Civilian population 18 years and over	3,570	—	60,236	978,060
Veterans	277	8%	7%	8%

Data Source: U.S. Census Bureau, 2016-2020 American Community Survey. Note: Percentages may not sum to 100 due to rounding.
MSA=Metropolitan Statistical Area

POPULATION CHARACTERISTICS

Households and Families

	G-GN		County	MSA
	Estimate	Percent	Percent	Percent
Total households	1,698	—	29,264	497,106
Married couple family households	1,111	65%	50%	46%
w/related children	480	28%	19%	18%
Male householder family households	72	4%	5%	5%
w/related children	41	2%	3%	3%
Female householder family households	200	12%	12%	13%
w/related children	165	10%	8%	8%
Non-family households	315	19%	34%	37%
Single person households	265	16%	28%	31%
Population in group quarters	0	0%	2%	2%

Population Projections

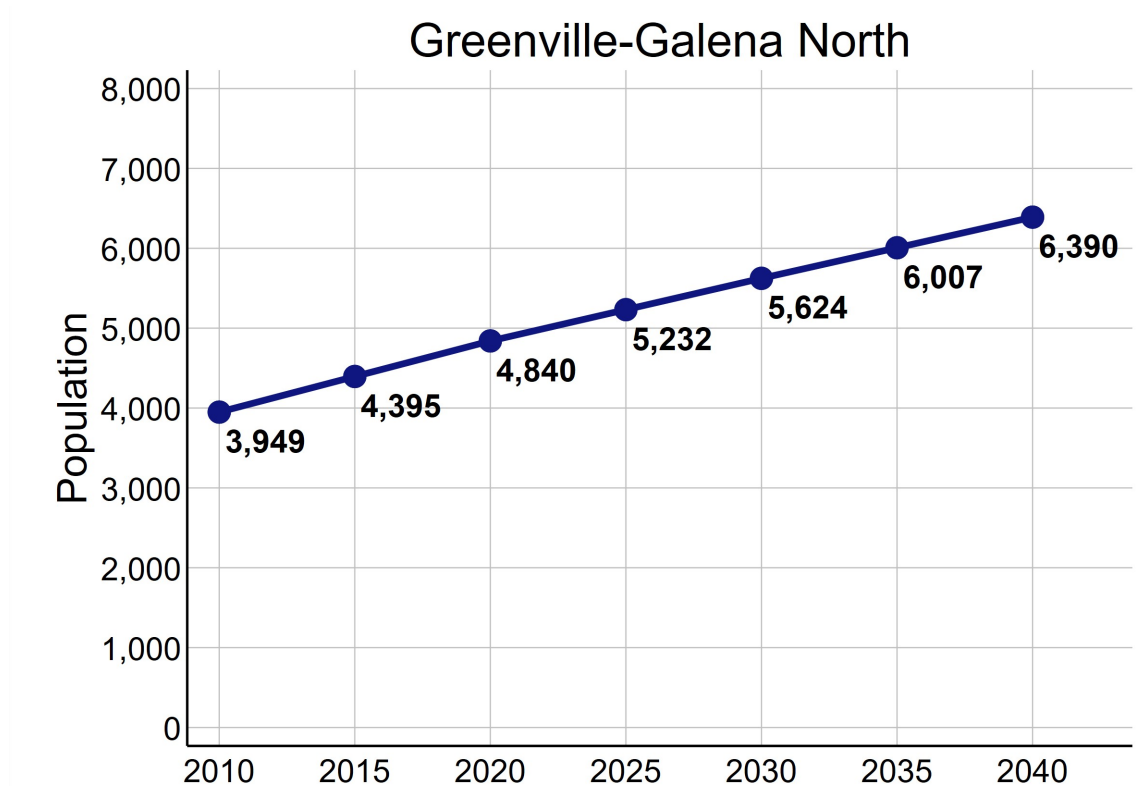

Data Source: U.S. Census Bureau, 2016-2020 American Community Survey. STATS Indiana, Kentucky State Data Center 2022 Population Projections. Note: Percentages may not sum to 100 due to rounding.

ECONOMIC CHARACTERISTICS

Income

	G-GN	County	MSA
Median household income (in 2020 dollars)	\$86,786	\$67,603	\$60,891
Median earnings for full-time male workers	\$70,701	\$56,098	\$52,300
Median earnings for full-time female workers	\$41,742	\$32,464	\$31,196
Gini coefficient	0.37	0.44	0.46

SNAP Benefits

	G-GN		County	MSA
	Estimate	Percent	Percent	Percent
Households receiving SNAP Benefits	21	1%	7%	9%
Households with public assistance (PA) income	6	0%	1%	2%
Households receiving either SNAP or PA	27	2%	7%	10%

Vehicles Available

	G-GN		County	MSA
	Estimate	Percent	Percent	Percent
Households with no vehicle	0	0%	6%	7%

Data Source: U.S. Census Bureau, 2016-2020 American Community Survey.

ECONOMIC CHARACTERISTICS

Poverty Status of Individuals

	G-GN		County	MSA
	Estimate	Percent	Percent	Percent
Total population below federal poverty line (FPL)	87	2%	9%	12%
Population under 18 years below FPL	3	0%	14%	17%
Population under 6 years below FPL	0	0%	18%	19%
Population age 6 to 11 below FPL	0	0%	10%	18%
Population age 12 to 17 below FPL	3	1%	15%	16%
Population age 18 to 64 below FPL	60	2%	9%	11%
Population age 65 and over below FPL	24	3%	5%	8%
Total population below 150% of the FPL	342	7%	16%	20%
Population under 18 years below 150% of the FPL	80	5%	22%	29%
Population under 6 years below 150% of the FPL	42	10%	26%	32%
Population age 6 to 11 below 150% of the FPL	25	5%	18%	30%
Population age 12 to 17 below 150% of the FPL	13	2%	22%	24%
Population age 18 to 64 below 150% of the FPL	199	7%	15%	18%
Population age 65 and over below 150% of the FPL	63	8%	12%	16%
Total population below 185% of the FPL	552	11%	21%	26%
Population under 18 years below 185% of the FPL	163	11%	27%	35%
Population under 6 years below 185% of the FPL	64	15%	32%	40%
Population age 6 to 11 below 185% of the FPL	74	15%	23%	37%
Population age 12 to 17 below 185% of the FPL	25	4%	26%	30%
Population age 18 to 64 below 185% of the FPL	298	11%	19%	23%
Population age 65 and over below 185% of the FPL	91	12%	19%	22%
Total population below 200% of the FPL	574	11%	22%	28%
Population under 18 years below 200% of the FPL	168	11%	29%	38%
Population under 6 years below 200% of the FPL	64	15%	34%	42%
Population age 6 to 11 below 200% of the FPL	74	15%	25%	39%
Population age 12 to 17 below 200% of the FPL	30	5%	27%	33%
Population age 18 to 64 below 200% of the FPL	307	11%	21%	25%
Population age 65 and over below 200% of the FPL	99	13%	21%	25%

Data Source: U.S. Census Bureau, 2016-2020 American Community Survey.

ECONOMIC CHARACTERISTICS

Poverty Status

Poverty status is determined by comparing a family's income to defined income thresholds that vary by family size and composition. If a family's total income is less than the established threshold for a family of that size, then that family and every individual in it is considered in poverty. The official poverty thresholds do not vary geographically, but they are updated for inflation annually. The official poverty definition uses money income before taxes and does not include capital gains or non-cash benefits (such as public housing, Medicaid, and food stamps).

The 2022 Poverty Guidelines as established by the U.S. Department of Health and Human Services:

Number of persons in household	Poverty guideline
1	\$13,590
2	\$18,310
3	\$23,030
4	\$27,750
5	\$32,470
6	\$37,190
7	\$41,910
8	\$46,630

Poverty Status of Families

	G-GN		County	MSA
	Estimate	Percent	Percent	Percent
Families	1,383	—	19,447	314,935
Families below federal poverty line (FPL)	17	1%	7%	8%
Families below 150% of the FPL	50	4%	11%	15%
Families below 185% of the FPL	96	7%	15%	20%
Families below 200% of the FPL	98	7%	16%	22%
Families with related children	686	50%	44%	44%
Families with related children below FPL	3	0%	5%	6%

Data Source: U.S. Census Bureau, 2016-2020 American Community Survey.

ECONOMIC CHARACTERISTICS

An **unemployed** person is someone who does not have a job, but is actively looking for a job and is available for work. The unemployment rate is calculated as the number of unemployed persons in an age group divided by the sum of the number of employed and unemployed persons in that age group.

A person who is **not in the labor force** is someone who does not have a job, and is not looking for one. This includes students, retirees, those taking care of children or other family members, and others who are neither working nor seeking work. The rate of labor force participation is calculated as the number of persons not in the labor force in an age group divided by the population in that age group.

Labor Force Status

	G-GN		County	MSA
	Estimate	Percent	Percent	Percent
Age 16-19—Unemployed	11	6%	11%	13%
Age 20-21—Unemployed	0	0%	10%	9%
Age 22-24—Unemployed	8	8%	7%	9%
Age 25-64—Unemployed	39	2%	4%	4%
Age 65 and over—Unemployed	0	0%	1%	3%
Total unemployed, age 16 and over	58	2%	4%	5%

	G-GN		County	MSA
	Estimate	Percent	Percent	Percent
Age 16-19—Not in the labor force	159	48%	53%	53%
Age 20-21—Not in the labor force	13	20%	26%	23%
Age 22-24—Not in the labor force	26	21%	19%	17%
Age 25-64—Not in the labor force	394	16%	21%	21%
Age 65 and over—Not in the labor force	597	80%	80%	80%
Total not in the labor force, age 16 and over	1,189	32%	35%	35%

Data Source: U.S. Census Bureau, 2016-2020 American Community Survey.

ECONOMIC CHARACTERISTICS

Class of Worker

	G-GN		County	MSA
	Estimate	Percent	Percent	Percent
Private company/organization	1,708	70%	73%	74%
Nonprofit company/organization	157	6%	8%	8%
Local government	124	5%	5%	5%
State government	97	4%	3%	4%
Federal government	165	7%	2%	2%
Self-employed or unpaid family worker	205	8%	9%	8%

Weeks and Hours Usually Worked

	G-GN		County	MSA
	Estimate	Percent	Percent	Percent
Works 48-52 weeks/year, 35 or more hours/week	1,715	69%	70%	69%
Works 48-52 weeks/year, less than 35 hours/week	321	13%	11%	11%
Works 0-47 weeks/year, 35 or more hours/week	149	6%	8%	10%
Works 0-47 weeks/year, less than 35 hours/week	311	12%	11%	11%

Data Source: U.S. Census Bureau, 2016-2020 American Community Survey. Note: Percentages may not sum to 100 due to rounding.

ECONOMIC CHARACTERISTICS

Journey to Work

	G-GN		County	MSA
	Estimate	Percent	Percent	Percent
Drives alone in car	1,980	90%	91%	86%
Bus	0	0%	1%	2%
Bike	0	0%	0%	0%
Walk	9	0%	1%	2%
All other modes	222	10%	7%	10%

	G-GN		County	MSA
	Estimate	Percent	Percent	Percent
Commutes less than 10 minutes	57	3%	11%	10%
Commutes 10-19 minutes	300	14%	30%	30%
Commutes 20-29 minutes	643	29%	28%	28%
Commutes 30-44 minutes	874	40%	23%	23%
Commutes 45-59 minutes	219	10%	6%	6%
Commutes 60 or more minutes	118	5%	3%	4%

	G-GN		County	MSA
	Estimate	Percent	Percent	Percent
Works at home	189	8%	6%	7%

Data Source: U.S. Census Bureau, 2016-2020 American Community Survey. Note: Except for "Works at Home", estimates limited to population who commute. Percentages may not sum to 100 due to rounding.

ECONOMIC CHARACTERISTICS

“Place of Work” identifies jobs located within the neighborhood and held by workers from **inside or outside** of the neighborhood. “Home Neighborhood of Worker” identifies jobs held by neighborhood residents, which may be located **inside or outside** of the neighborhood. The workplace is based on the administrative address, and may or may not be the location that a worker reports to most often.

Jobs by Place of Work (2019)

	G-GN		County	MSA
	Estimate	Percent	Percent	Percent
Total full and part-time jobs	491	—	30,989	653,432
Agriculture and mining	0	0%	0%	0%
Construction	77	16%	6%	4%
Manufacturing	18	4%	19%	13%
Trade	151	31%	12%	15%
Transportation, warehousing, and utilities	74	15%	2%	9%
Finance, insurance, information, and real estate	25	5%	4%	9%
Professional services	68	14%	5%	5%
Management and administration	2	0%	6%	8%
Education	55	11%	8%	7%
Health care	1	0%	23%	13%
Entertainment, arts, and recreation	0	0%	0%	2%
Accommodations and food service	0	0%	10%	9%
Other services	20	4%	3%	3%
Public administration	0	0%	3%	3%

Jobs by Home Neighborhood of Worker (2019)

	G-GN		County	MSA
	Estimate	Percent	Percent	Percent
Total full and part-time jobs	2,406	—	42,385	613,518
Agriculture and mining	6	0%	0%	0%
Construction	171	7%	6%	4%
Manufacturing	370	15%	15%	13%
Trade	274	11%	16%	15%
Transportation, warehousing, and utilities	170	7%	12%	8%
Finance, insurance, information, and real estate	208	9%	6%	8%
Professional services	138	6%	4%	5%
Management and administration	128	5%	6%	8%
Education	210	9%	8%	8%
Health care	391	16%	11%	13%
Entertainment, arts, and recreation	28	1%	1%	2%
Accommodations and food service	172	7%	8%	9%
Other services	49	2%	3%	3%
Public administration	91	4%	3%	3%

Data Source: U.S. Census Bureau, Longitudinal Employer-Household Dynamics Origin-Destination Employment Statistics (LODES). Note: Percentages may not sum to 100 due to rounding.

EDUCATION CHARACTERISTICS

School Enrollment

	G-GN		County	MSA
	Estimate	Percent	Percent	Percent
Population age 3 and 4	125	—	2,003	31,544
Population age 3 and 4, enrolled in school	84	67%	49%	42%
Enrolled in Public school	26	21%	23%	20%
Population age 5 to 14	943	—	9,924	158,051
Population age 5 to 14, enrolled in school	934	99%	97%	96%
Enrolled in Public school	732	78%	84%	79%
Population age 15 to 17	242	—	3,151	48,770
Population age 15 to 17, enrolled in school	236	98%	99%	97%
Enrolled in Public school	226	93%	88%	79%
Population age 18 to 24	385	—	6,507	105,506
Population age 18 to 24, enrolled in school	224	58%	47%	43%

English Proficiency

	G-GN		County	MSA
	Estimate	Percent	Percent	Percent
Population age 3+ speaking Spanish	6	0%	2%	4%
w/limited English proficiency	0	0%	0%	2%
Population age 3+ speaking Asian/PI language	18	0%	1%	1%
w/limited English proficiency	0	0%	0%	1%
Population age 3+ speaking Arabic	0	0%	0%	0%
w/limited English proficiency	0	0%	0%	0%
Population age 3+ speaking other language	25	1%	1%	2%
w/limited English proficiency	0	0%	0%	1%

Data Source: U.S. Census Bureau, 2016-2020 American Community Survey.

EDUCATION CHARACTERISTICS

Educational Attainment

	G-GN		County	MSA
	Estimate	Percent	Percent	Percent
Population age 18 to 24	385	—	6,507	105,506
Less than 9th grade education	0	0%	1%	1%
9th thru 12th grade education	43	11%	16%	11%
High school graduate/GED	72	19%	33%	36%
Some college, no degree	179	46%	36%	36%
Associate degree	19	5%	3%	4%
Bachelor's degree	72	19%	11%	11%
Graduate or professional degree	0	0%	0%	1%

	G-GN		County	MSA
	Estimate	Percent	Percent	Percent
Population age 25 and over	3,185	—	53,778	873,573
Less than 9th grade education	12	0%	2%	3%
9th thru 12th grade education	149	5%	7%	7%
High school graduate/GED	959	30%	30%	29%
Some college, no degree	611	19%	21%	22%
Associate degree	378	12%	9%	9%
Bachelor's degree	773	24%	19%	18%
Graduate or professional degree	303	10%	11%	12%

Data Source: U.S. Census Bureau, 2016-2020 American Community Survey, Note: Percentages may not sum to 100 due to rounding.

EDUCATION CHARACTERISTICS

Field of Degree of Bachelor's Degree Holders

	G-GN		County	MSA
	Estimate	Percent	Percent	Percent
Total degrees	1,119	—	17,156	282,998
Science and engineering				
Computers, mathematics, and statistics	36	3%	4%	4%
Biological, agricultural, environmental sciences	43	4%	6%	5%
Physical and related sciences	11	1%	3%	3%
Psychology	70	6%	5%	5%
Social sciences	44	4%	5%	7%
Engineering	94	8%	5%	6%
Multidisciplinary studies	37	3%	1%	1%
Science and engineering related fields	278	25%	13%	11%
Business	267	24%	22%	21%
Education	118	11%	16%	12%
Arts, humanities, and other				
Literature and languages	11	1%	4%	4%
Liberal arts and history	45	4%	5%	6%
Visual and performing arts	0	0%	4%	4%
Communications	15	1%	3%	5%
Other	50	4%	4%	6%

Data Source: U.S. Census Bureau, 2016-2020 American Community Survey. Note: Percentages may not sum to 100 due to rounding.

EDUCATION CHARACTERISTICS

New Albany-Floyd County Schools

Greenville-Galena North neighborhood is highlighted in yellow. Thick dashed lines represent school catchment area boundaries.

Nearby Schools in Jefferson County

Jefferson County Public Schools students are assigned to a “resides” (home) school, and for elementary students a cluster, based on their home address. Students may attend their resides school, other schools within the cluster, or apply for traditional and magnet schools within the district. There are also alternative schools serving particular segments of the population. The maps on this page

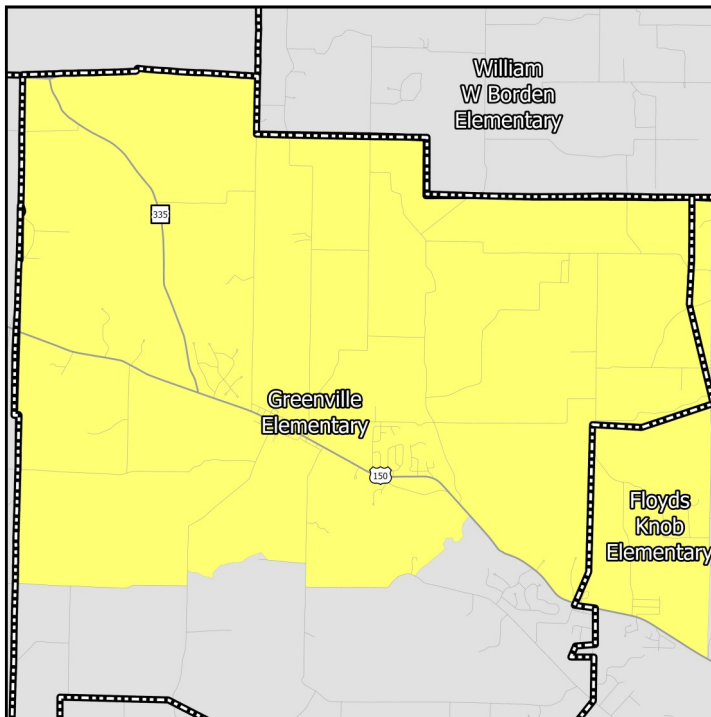

Middle Schools

show only the “resides” schools for students within a particular neighborhood. Additional information on JCPS student assignment – which has recently been revised – can be found on their website.

Nearby Schools in Indiana

Indiana schools have open enrollment policies that allow for intra-district and inter-district transfers. The maps on this page show only the schools assigned to a student within a particular neighborhood based on their home address. Additional information on open enrollment policies can be obtained from individual district offices.

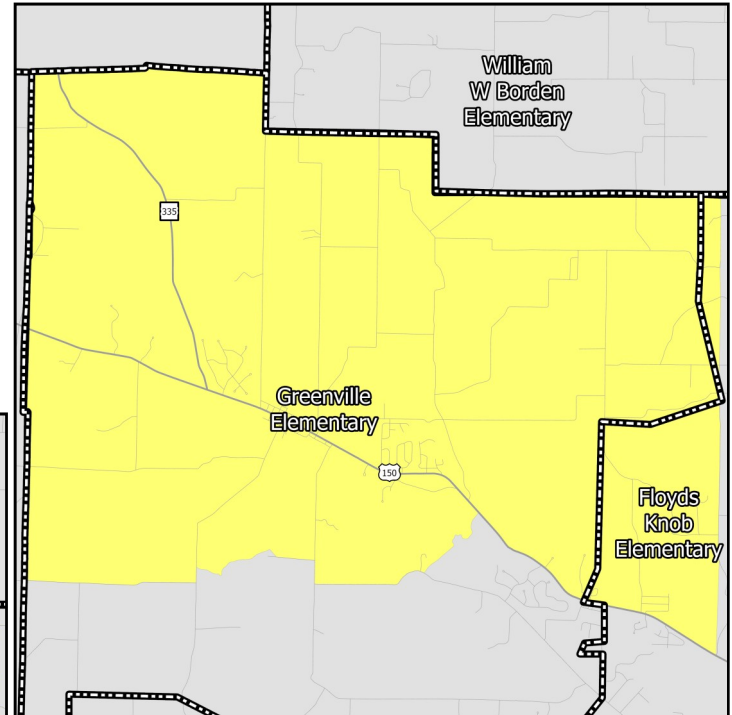

Elementary Schools

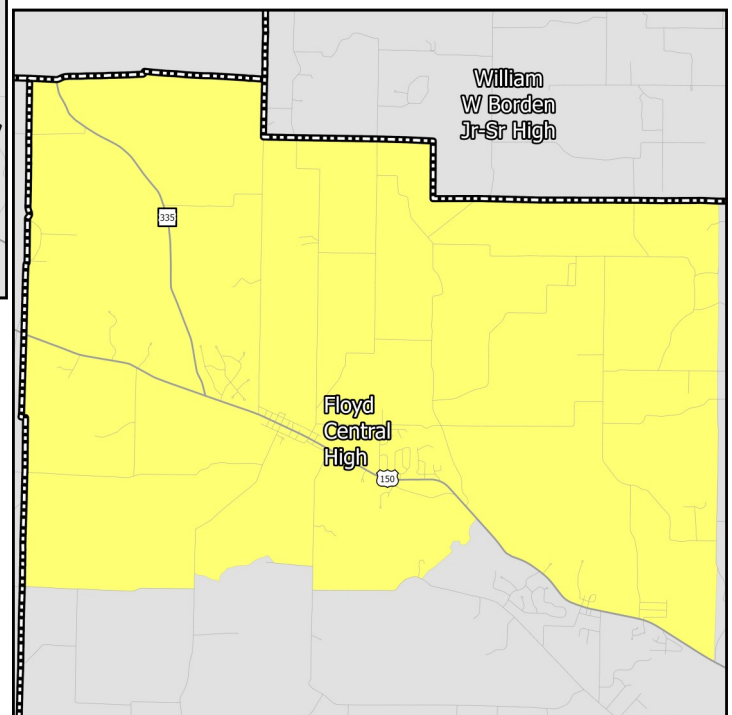

High Schools

EDUCATION CHARACTERISTICS

New Albany-Floyd County Schools

Schools Serving Neighborhood	Level	Cluster	Enrollment	Non-White	Free Lunch Eligible	Student/Teacher	KDE/IDOE Grade
Floyds Knobs	Elementary	—	713	8.6%	14.0%	23.8	A
Greenville	Elementary	—	455	9.2%	18.2%	22.8	A
Highland Hills	Middle	—	1,685	8.6%	19.5%	20.1	A
Floyd Central	High	—	1,867	10.3%	15.3%	21.6	A

Data Source: National Center for Education Statistics, Kentucky Department of Education (KDE), Indiana Department of Education (IDOE), Jefferson County Public Schools, 2020-2021 Academic Year. Note: KDE grade is the number of stars — out of 5 — that the Kentucky school or district received on the most recent (2018-2019) school accountability report. IDOE grade is the A-F grade that the Indiana school or district received on the most recent (2018-2019) school accountability report.

EDUCATION CHARACTERISTICS

New Albany-Floyd County Schools

Schools Serving Neighborhood	Level	Reading Proficiency	Math Proficiency	KG Ready	Graduation Rate	College Transition
Floyds Knobs	Elementary	68.3%	82.5%	—	—	—
Greenville	Elementary	54.1%	73.3%	—	—	—
Highland Hills	Middle	66.1%	61.3%	—	—	—
Floyd Central	High	39.6%	40.0%	—	95.6%	66.6%

Data Source: Kentucky Department of Education, Indiana Department of Education, 2018-2019 Academic Year. Note: KG=Kindergarten.

HOUSING CHARACTERISTICS

Housing Units

	G-GN		County	MSA
	Estimate	Percent	Percent	Percent
Total housing units	1,879	—	33,011	547,307
Occupied housing units	1,698	90%	89%	91%
Owner occupied	1,515	89%	74%	67%
Renter occupied	183	11%	26%	33%
Vacant housing units	181	10%	11%	9%

	G-GN		County	MSA
	Estimate	Percent	Percent	Percent
Single-family housing units	1,803	96%	83%	73%
Multi-family housing units	38	2%	15%	23%
2-4 unit structures	38	2%	5%	8%
5-9 unit structures	0	0%	3%	6%
10+ unit structures	0	0%	7%	10%
Other housing units	38	2%	2%	3%

Home Value/Rent

	G-GN	County	MSA
Median reported value of owner occupied housing units	\$245,000	\$179,100	\$177,400
Median gross rent of renter occupied housing units	\$1,028	\$812	\$882
Median contract rent of renter occupied housing units	\$823	\$658	\$719

Internet Access

	G-GN		County	MSA
	Estimate	Percent	Percent	Percent
Households w/internet access of any type	1,486	88%	82%	87%
Households w/any broadband internet access	1,446	85%	80%	85%
Households w/cell phone internet access only	156	9%	9%	12%
Households w/no internet access	212	12%	18%	13%

Data Source: U.S. Census Bureau, 2016-2020 American Community Survey. Note: Percentages may not sum to 100 due to rounding. **Contract rent** is the amount indicated on the lease. **Gross rent** includes the estimated monthly cost of utilities that are paid by the tenant.

HOUSING CHARACTERISTICS

Housing Cost Burden

According to the U.S. Department of Housing and Urban Development, households that spend more than 30% of their income on housing are considered cost burdened and may have difficulty affording necessities such as food, transportation, and medical care.

	G-GN		County	MSA
	Estimate	Percent	Percent	Percent
Renters paying 30%+ income on housing	74	51%	42%	43%
Owners paying 30%+ income on housing (mortgage)	108	10%	16%	20%
Owners paying 30%+ income on housing (no mortgage)	25	5%	9%	10%

Land Use

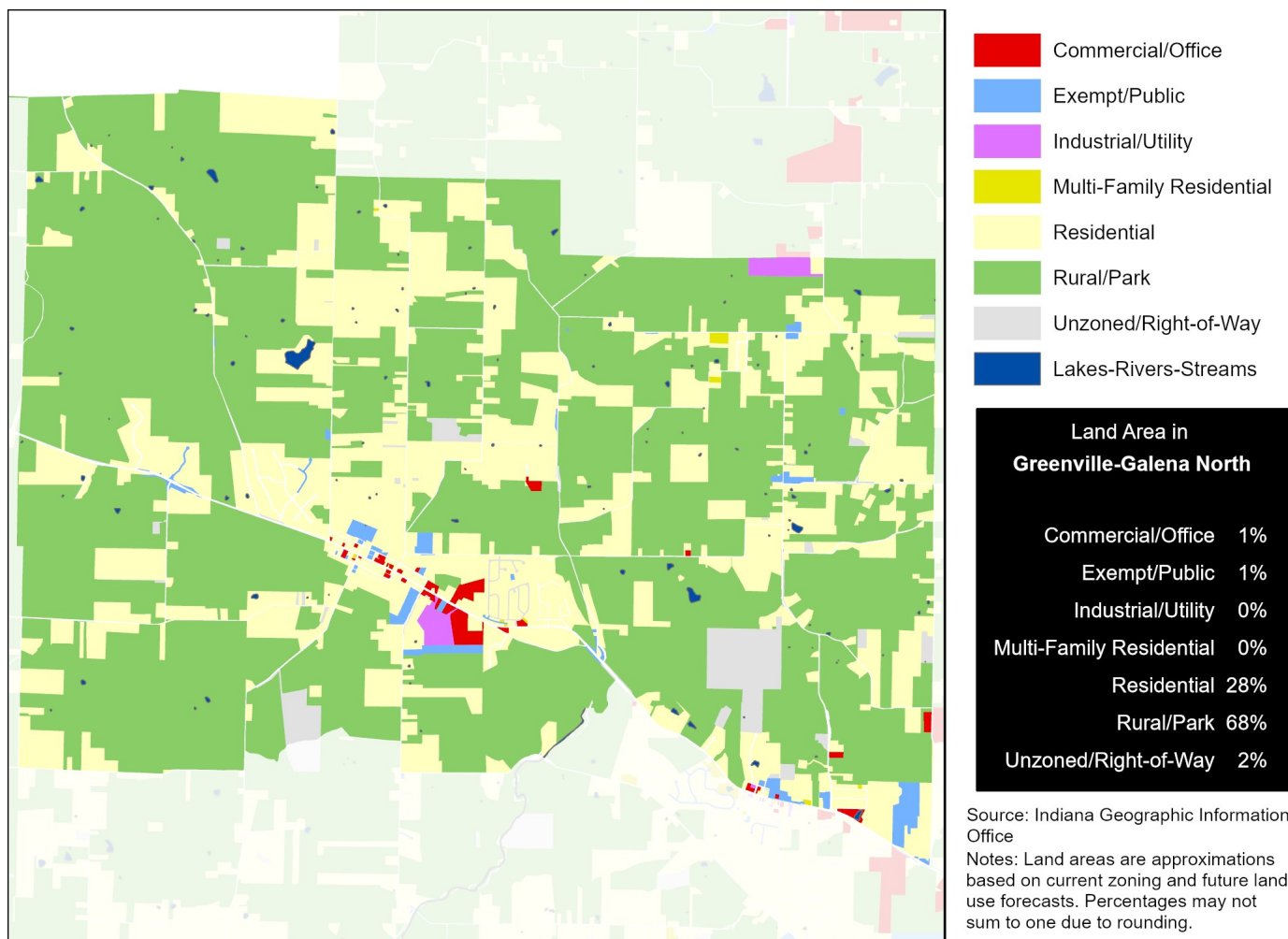

Data Source (Housing Cost): U.S. Census Bureau, 2016-2020 American Community Survey.

HEALTH CHARACTERISTICS

Health Insurance Coverage

	G-GN		County	MSA
	Estimate	Percent	Percent	Percent
Population under 6 years without health insurance	0	0%	2%	3%
Population under 18 years without health insurance	0	0%	3%	3%
Total population without health insurance	163	3%	5%	5%

Disability Status

	G-GN		County	MSA
	Estimate	Percent	Percent	Percent
Population with a disability	434	9%	14%	14%

Food Access

	G-GN	Floyd County
Population who are low income and do not live close to a grocery store	0	9,052
Census tracts designated a food desert	0	3

Crime (2019)

	G-GN	County	MSA
Violent crimes	—	500	16,031
Violent crimes per 100,000 population	—	638	1,262
Property crimes	—	2,297	34,867
Property crimes per 100,000 population	—	2,933	2,744

Neighborhood crime includes only incidents reported to Louisville Metro Police Department — it does not include incidents reported to other local agencies. County and MSA crime includes incidents reported to all agencies.

Data Source: U.S. Census Bureau, 2016-2020 American Community Survey. ESRI Business Analyst. FBI, Uniform Crime Reports. Louisville Metro Police Department. Note: Population who are low income is defined as living at or below 200 percent of the federal poverty line. Within an urban area, not living close to a grocery store is defined as living further than one mile from a full service grocery store. Food deserts are defined at the census tract level, when the tract is considered low income and low access. A tract is considered low income if the tract's poverty rate is 20% or greater, or if the tract has a median family income less than or equal to 80% of the metropolitan area's median family income. A census tract is considered to have low access if a significant number (at least 500 people) and share (at least 33%) of individuals in the tract are greater than one mile from the nearest grocery store.

HEALTH CHARACTERISTICS

Fertility Measures

	G-GN	County	MSA
Births to mothers who smoked during pregnancy	—	11%	10%
Births to mothers without a high school degree	—	—	—
Births to unmarried mothers	—	58%	47%
Low birthweight births (<2,500 grams)	—	8%	9%
Teen birth rate per 1,000 women age 15-19	—	25.2	22.6

Mortality Measures

	G-GN	County	MSA
Years of potential life lost (age 75) per 100,000	—	8,452	8,186

Health Behaviors

	G-GN	County	MSA
Population 18+ currently smokes	18%	19%	17%
Population 18+ obese	33%	34%	34%
Population 18+ binge drinking	18%	16%	16%
Population 18+ reporting 'fair' or 'poor' health	12%	13%	17%

Health Outcomes

	G-GN	County	MSA
Population 18+ reports having/had asthma	10%	10%	15%
Population 18+ reports having/had cancer	7%	8%	10%
Population 18+ reports having/had CHD	5%	7%	8%
Population 18+ reports having/had COPD	7%	8%	10%
Population 18+ reports having/had depression	23%	22%	23%
Population 18+ reports having/had diabetes	9%	11%	11%
Population 18+ reports having/had stroke	3%	3%	5%

Data Source: Vital Stats: Kentucky Cabinet for Health and Family Services Department of Public Health, Indiana Department of Health, 2015-2019. Health Behaviors and Health Outcomes: Centers for Disease Control, Behavioral Risk Factor Surveillance System, 2019. Note: CHD=coronary heart disease, COPD=chronic obstructive pulmonary disease.