

Harrison COUNTY PROFILE

June 2022

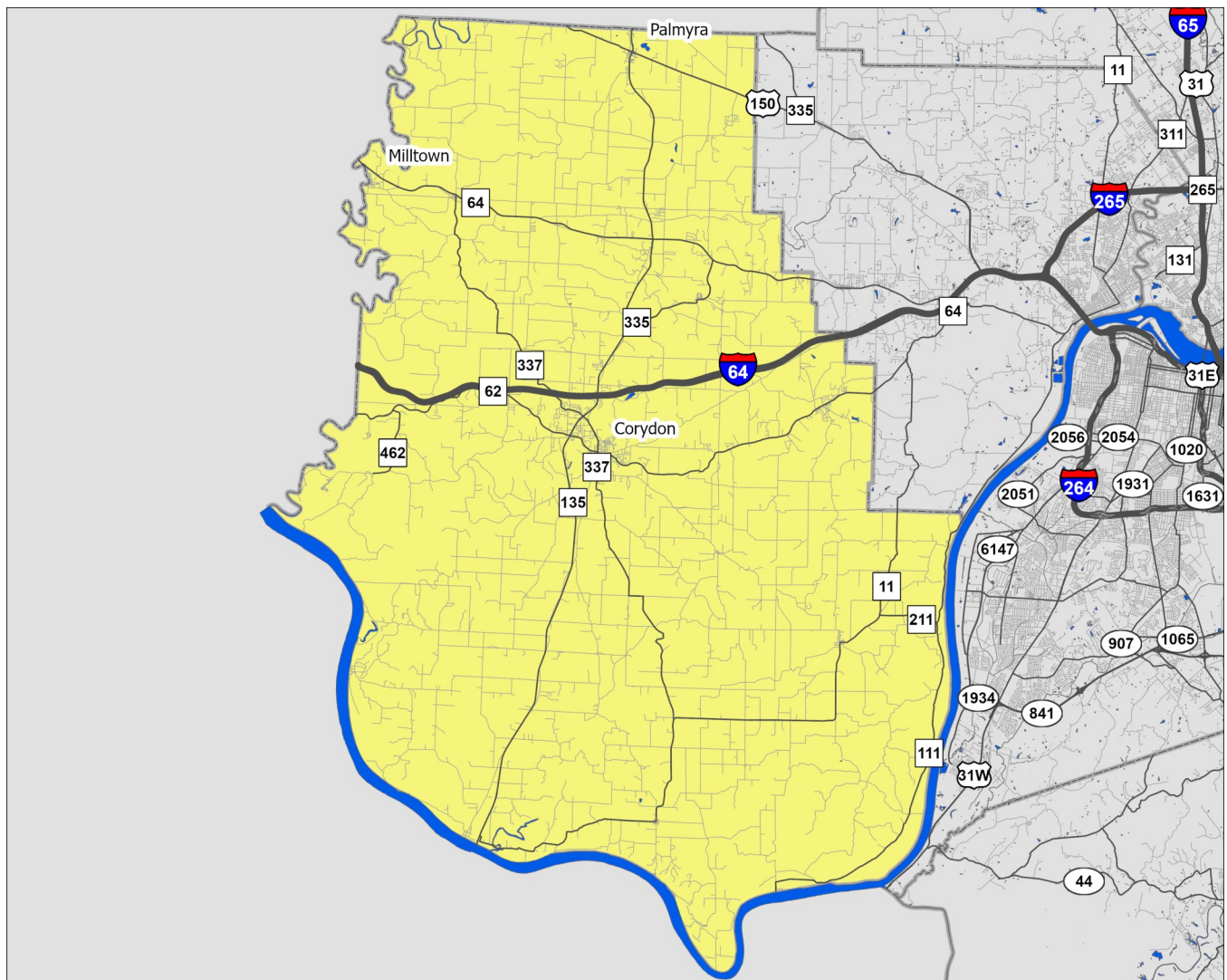

A Partnership Between Metro
United Way and the Kentucky
State Data Center at the
University of Louisville



1 inch equals 3.7 miles

Harrison County Indiana

- Interstate Highways
- US/State Highways
- Local Streets
- Rivers-Lakes-Streams

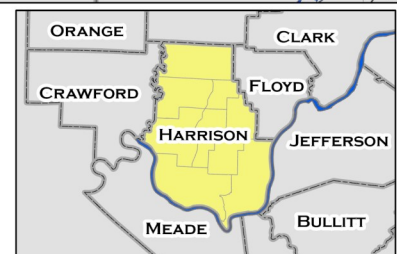

POPULATION CHARACTERISTICS

Age and Sex

	Harrison County		MSA	
	Estimate	Percent	Estimate	Percent
Total population	40,164	—	1,262,287	—
Male	20,005	50%	616,008	49%
Female	20,159	50%	646,279	51%

	Harrison County		MSA	
	Estimate	Percent	Estimate	Percent
Population under age 5	2,250	6%	76,387	6%
Under age 3	1,414	4%	44,843	4%
Age 3 and 4	836	2%	31,544	2%
Population under age 18	8,991	22%	283,208	22%
Age 5 to 14	5,155	13%	158,051	13%
Age 15 to 17	1,586	4%	48,770	4%
Population age 18 to 64	24,081	60%	777,925	62%
Population age 65 and over	7,092	18%	201,154	16%

Race, Ethnicity, and Nativity

	Harrison County		MSA	
	Estimate	Percent	Estimate	Percent
White, non-Hispanic/Latino	38,173	95%	947,061	75%
Black, non-Hispanic/Latino	219	1%	184,780	15%
Asian, non-Hispanic/Latino	213	1%	27,245	2%
Hispanic/Latino, of any race	805	2%	64,215	5%
Multiple races, non-Hispanic/Latino	556	1%	33,042	3%
Other, non-Hispanic/Latino	151	0%	4,009	0%
Foreign born	469	1%	75,876	6%

Veteran Status

	Harrison County		MSA	
	Estimate	Percent	Estimate	Percent
Civilian population 18 years and over	31,153	—	978,060	—
Veterans	2,654	9%	73,983	8%

Data Source: U.S. Census Bureau, 2016-2020 American Community Survey. Note: Percentages may not sum to 100 due to rounding.

POPULATION CHARACTERISTICS

Households and Families

	Harrison County		MSA	
	Estimate	Percent	Estimate	Percent
Total households	14,534	—	497,106	—
Married couple family households	8,235	57%	227,694	46%
w/related children	3,009	21%	91,545	18%
Male householder family households	719	5%	24,549	5%
w/related children	309	2%	13,772	3%
Female householder family households	908	6%	62,692	13%
w/related children	657	5%	40,639	8%
Non-family households	4,672	32%	182,171	37%
Single person households	3,911	27%	151,642	31%
Population in group quarters	396	1%	25,714	2%

Population Projections

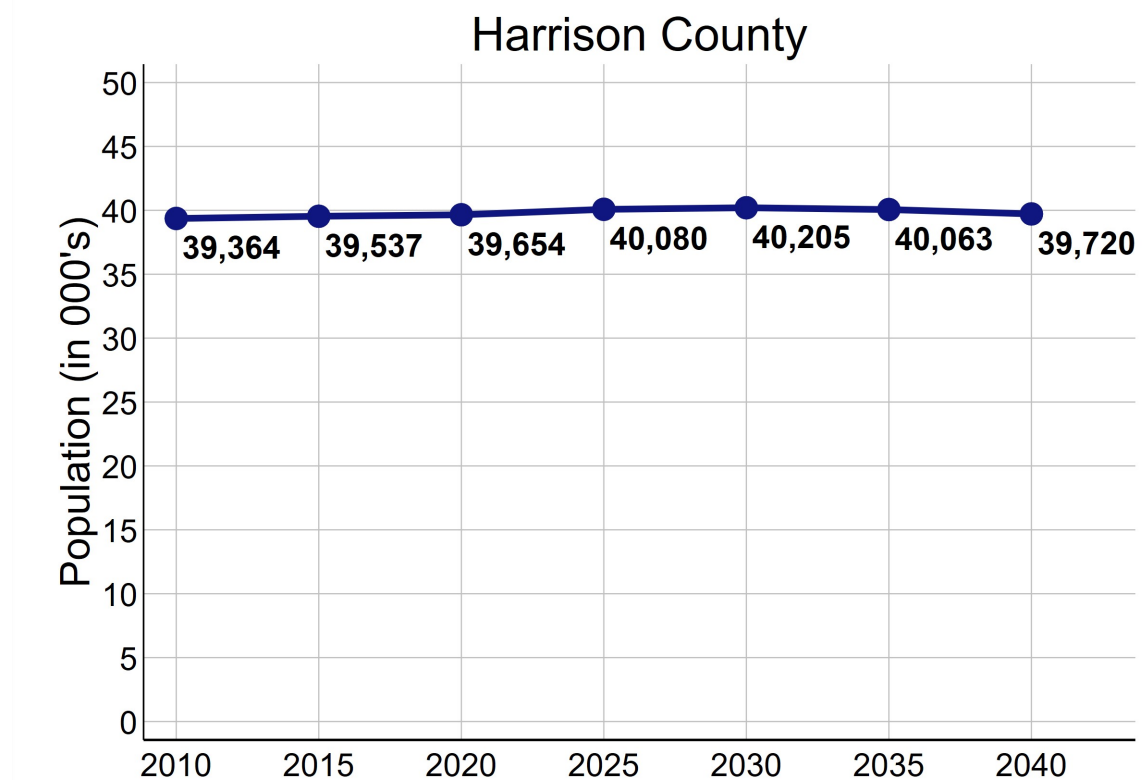

Data Source: U.S. Census Bureau, 2016-2020 American Community Survey. STATS Indiana, Kentucky State Data Center 2022 Population Projections. Note: Percentages may not sum to 100 due to rounding.

ECONOMIC CHARACTERISTICS

Income

	Harrison County	MSA
Median household income (in 2020 dollars)	\$59,169	\$60,891
Median earnings for full-time male workers	\$51,928	\$52,300
Median earnings for full-time female workers	\$30,287	\$31,196
Gini coefficient	0.41	0.46

SNAP Benefits

	Harrison County		MSA	
	Estimate	Percent	Estimate	Percent
Households receiving SNAP Benefits	1,102	8%	46,306	9%
Households with public assistance (PA) income	220	2%	8,296	2%
Households receiving either SNAP or PA	1,216	8%	49,218	10%

Vehicles Available

	Harrison County		MSA	
	Estimate	Percent	Estimate	Percent
Households with no vehicle	692	5%	36,787	7%

Data Source: U.S. Census Bureau, 2016-2020 American Community Survey.

ECONOMIC CHARACTERISTICS

Poverty Status of Individuals

	Harrison County		MSA	
	Estimate	Percent	Percent	Percent
Total population below federal poverty line (FPL)	3,583	9%	148,940	12%
Population under 18 years below FPL	848	10%	48,186	17%
Population under 6 years below FPL	256	9%	16,653	19%
Population age 6 to 11 below FPL	263	9%	16,265	18%
Population age 12 to 17 below FPL	329	11%	15,268	16%
Population age 18 to 64 below FPL	2,216	9%	85,113	11%
Population age 65 and over below FPL	519	7%	15,641	8%
Total population below 150% of the FPL	6,645	17%	248,470	20%
Population under 18 years below 150% of the FPL	1,686	19%	79,092	29%
Population under 6 years below 150% of the FPL	486	18%	28,406	32%
Population age 6 to 11 below 150% of the FPL	684	23%	27,142	30%
Population age 12 to 17 below 150% of the FPL	516	17%	23,544	24%
Population age 18 to 64 below 150% of the FPL	3,665	15%	138,103	18%
Population age 65 and over below 150% of the FPL	1,294	18%	31,275	16%
Total population below 185% of the FPL	9,346	24%	316,707	26%
Population under 18 years below 185% of the FPL	2,556	29%	98,052	35%
Population under 6 years below 185% of the FPL	763	28%	35,340	40%
Population age 6 to 11 below 185% of the FPL	1,115	37%	33,486	37%
Population age 12 to 17 below 185% of the FPL	678	22%	29,226	30%
Population age 18 to 64 below 185% of the FPL	4,885	20%	175,660	23%
Population age 65 and over below 185% of the FPL	1,905	27%	42,995	22%
Total population below 200% of the FPL	9,884	25%	347,550	28%
Population under 18 years below 200% of the FPL	2,675	30%	105,250	38%
Population under 6 years below 200% of the FPL	794	29%	37,804	42%
Population age 6 to 11 below 200% of the FPL	1,119	37%	36,090	39%
Population age 12 to 17 below 200% of the FPL	762	25%	31,356	33%
Population age 18 to 64 below 200% of the FPL	5,114	21%	193,777	25%
Population age 65 and over below 200% of the FPL	2,095	30%	48,523	25%

Data Source: U.S. Census Bureau, 2016-2020 American Community Survey.

ECONOMIC CHARACTERISTICS

Poverty Status

Poverty status is determined by comparing a family's income to defined income thresholds that vary by family size and composition. If a family's total income is less than the established threshold for a family of that size, then that family and every individual in it is considered in poverty. The official poverty thresholds do not vary geographically, but they are updated for inflation annually. The official poverty definition uses money income before taxes and does not include capital gains or non-cash benefits (such as public housing, Medicaid, and food stamps).

The 2022 Poverty Guidelines as established by the U.S. Department of Health and Human Services:

Number of persons in household	Poverty guideline
1	\$13,590
2	\$18,310
3	\$23,030
4	\$27,750
5	\$32,470
6	\$37,190
7	\$41,910
8	\$46,630

Poverty Status of Families

	Harrison County		MSA	
	Estimate	Percent	Estimate	Percent
Families	9,862	—	314,935	—
Families below federal poverty line (FPL)	656	7%	26,250	8%
Families below 150% of the FPL	1,183	12%	46,645	15%
Families below 185% of the FPL	1,714	17%	61,757	20%
Families below 200% of the FPL	1,840	19%	68,693	22%
Families with related children	3,949	40%	145,183	46%
Families with related children below FPL	403	4%	19,956	6%

Data Source: U.S. Census Bureau, 2016-2020 American Community Survey.

ECONOMIC CHARACTERISTICS

An **unemployed** person is someone who does not have a job, but is actively looking for a job and is available for work. The unemployment rate is calculated as the number of unemployed persons in an age group divided by the sum of the number of employed and unemployed persons in that age group.

A person who is **not in the labor force** is someone who does not have a job, and is not looking for one. This includes students, retirees, those taking care of children or other family members, and others who are neither working nor seeking work. The rate of labor force participation is calculated as the number of persons not in the labor force in an age group divided by the population in that age group.

Labor Force Status

	Harrison County		MSA	
	Estimate	Percent	Estimate	Percent
Age 16-19—Unemployed	128	17%	3,766	13%
Age 20-21—Unemployed	42	5%	2,191	9%
Age 22-24—Unemployed	79	10%	3,401	9%
Age 25-64—Unemployed	676	4%	21,728	4%
Age 65 and over—Unemployed	12	1%	1,321	3%
Total unemployed, age 16 and over	937	5%	32,407	5%

	Harrison County		MSA	
	Estimate	Percent	Estimate	Percent
Age 16-19—Not in the labor force	970	56%	32,608	53%
Age 20-21—Not in the labor force	196	19%	7,204	23%
Age 22-24—Not in the labor force	159	16%	7,499	17%
Age 25-64—Not in the labor force	5,822	27%	142,501	21%
Age 65 and over—Not in the labor force	6,154	87%	161,712	80%
Total not in the labor force, age 16 and over	13,301	41%	351,524	35%

Data Source: U.S. Census Bureau, 2016-2020 American Community Survey.

ECONOMIC CHARACTERISTICS

Class of Worker

	Harrison County		MSA	
	Estimate	Percent	Estimate	Percent
Private company/organization	13,161	74%	461,258	74%
Nonprofit company/organization	1,509	8%	48,244	8%
Local government	1,261	7%	32,587	5%
State government	686	4%	22,791	4%
Federal government	349	2%	10,959	2%
Self-employed or unpaid family worker	870	5%	50,701	8%

Weeks and Hours Usually Worked

	Harrison County		MSA	
	Estimate	Percent	Estimate	Percent
Works 48-52 weeks/year, 35 or more hours/week	12,269	67%	439,904	69%
Works 48-52 weeks/year, less than 35 hours/week	2,324	13%	65,953	10%
Works 0-47 weeks/year, 35 or more hours/week	1,884	10%	68,268	11%
Works 0-47 weeks/year, less than 35 hours/week	1,961	11%	67,523	11%

Data Source: U.S. Census Bureau, 2016-2020 American Community Survey. Note: Percentages may not sum to 100 due to rounding.

ECONOMIC CHARACTERISTICS

Journey to Work

	Harrison County		MSA	
	Estimate	Percent	Estimate	Percent
Drives alone in car	14,902	89%	494,692	86%
Bus	5	0%	10,531	2%
Bike	2	0%	1,232	0%
Walk	213	1%	9,279	2%
All other modes	1,655	10%	58,187	10%

	Harrison County		MSA	
	Estimate	Percent	Estimate	Percent
Commutes less than 10 minutes	1,374	8%	54,842	10%
Commutes 10-19 minutes	3,379	20%	171,101	30%
Commutes 20-29 minutes	2,209	13%	159,556	28%
Commutes 30-44 minutes	5,321	32%	129,663	23%
Commutes 45-59 minutes	2,956	18%	35,850	6%
Commutes 60 or more minutes	1,538	9%	22,909	4%

	Harrison County		MSA	
	Estimate	Percent	Estimate	Percent
Works at home	577	3%	40,517	7%

Data Source: U.S. Census Bureau, 2016-2020 American Community Survey. Note: Except for "Works at Home", estimates limited to population who commute. Percentages may not sum to 100 due to rounding.

ECONOMIC CHARACTERISTICS

“Place of Work” identifies jobs located within the neighborhood and held by workers from **inside or outside** of the neighborhood. “Home Neighborhood of Worker” identifies jobs held by neighborhood residents, which may be located **inside or outside** of the neighborhood. The workplace is based on the administrative address, and may or may not be the location that a worker reports to most often.

Jobs by Place of Work (2019)

	Harrison County		MSA	
	Estimate	Percent	Estimate	Percent
Total full and part-time jobs	10,399	—	653,432	—
Agriculture and mining	107	1%	1,228	0%
Construction	453	4%	28,709	4%
Manufacturing	1,638	16%	81,943	13%
Trade	1,617	16%	97,231	15%
Transportation, warehousing, and utilities	237	2%	60,248	9%
Finance, insurance, information, and real estate	397	4%	56,209	9%
Professional services	192	2%	33,535	5%
Management and administration	116	1%	54,789	8%
Education	896	9%	47,580	7%
Health care	1,654	16%	85,276	13%
Entertainment, arts, and recreation	1,554	15%	10,963	2%
Accommodations and food service	808	8%	58,546	9%
Other services	279	3%	17,772	3%
Public administration	451	4%	19,403	3%

Jobs by Home Neighborhood of Worker (2019)

	Harrison County		MSA	
	Estimate	Percent	Estimate	Percent
Total full and part-time jobs	18,540	—	613,518	—
Agriculture and mining	144	1%	1,571	0%
Construction	1,137	6%	26,121	4%
Manufacturing	3,414	18%	78,789	13%
Trade	2,514	14%	90,068	15%
Transportation, warehousing, and utilities	1,166	6%	51,475	8%
Finance, insurance, information, and real estate	1,136	6%	51,408	8%
Professional services	715	4%	31,649	5%
Management and administration	873	5%	50,355	8%
Education	1,360	7%	47,939	8%
Health care	2,884	16%	82,295	13%
Entertainment, arts, and recreation	451	2%	10,126	2%
Accommodations and food service	1,484	8%	55,766	9%
Other services	480	3%	16,583	3%
Public administration	782	4%	19,373	3%

Data Source: U.S. Census Bureau, Longitudinal Employer-Household Dynamics Origin-Destination Employment Statistics (LODES). Note: Percentages may not sum to 100 due to rounding.

EDUCATION CHARACTERISTICS

School Enrollment

	Harrison County		MSA	
	Estimate	Percent	Estimate	Percent
Population age 3 and 4	836	—	31,544	—
Population age 3 and 4, enrolled in school	233	28%	13,115	42%
Enrolled in Public school	75	9%	6,309	20%
Population age 5 to 14	5,155	—	158,051	—
Population age 5 to 14, enrolled in school	4,969	96%	151,319	96%
Enrolled in Public school	4,569	89%	124,442	79%
Population age 15 to 17	1,586	—	48,770	—
Population age 15 to 17, enrolled in school	1,586	100%	47,204	97%
Enrolled in Public school	1,501	95%	38,571	79%
Population age 18 to 24	2,812	—	105,506	—
Population age 18 to 24, enrolled in school	865	31%	45,839	43%

English Proficiency

	Harrison County		MSA	
	Estimate	Percent	Estimate	Percent
Population age 3+ speaking Spanish	485	1%	43,969	4%
w/limited English proficiency	169	0%	21,652	2%
Population age 3+ speaking Asian/PI language	124	0%	14,175	1%
w/limited English proficiency	0	0%	6,296	1%
Population age 3+ speaking Arabic	0	0%	3,685	0%
w/limited English proficiency	0	0%	1,729	0%
Population age 3+ speaking other language	306	1%	28,830	2%
w/limited English proficiency	10	0%	11,489	1%

Data Source: U.S. Census Bureau, 2016-2020 American Community Survey.

EDUCATION CHARACTERISTICS

Educational Attainment

	Harrison County		MSA	
	Estimate	Percent	Estimate	Percent
Population age 18 to 24	2,812	—	105,506	—
Less than 9th grade education	0	0%	1,301	1%
9th thru 12th grade education	337	12%	12,022	11%
High school graduate/GED	1,148	41%	38,083	36%
Some college, no degree	1,092	39%	37,527	36%
Associate degree	99	4%	3,903	4%
Bachelor's degree	136	5%	11,782	11%
Graduate or professional degree	0	0%	888	1%

	Harrison County		MSA	
	Estimate	Percent	Estimate	Percent
Population age 25 and over	28,361	—	873,573	—
Less than 9th grade education	556	2%	25,041	3%
9th thru 12th grade education	2,340	8%	58,449	7%
High school graduate/GED	11,809	42%	255,954	29%
Some college, no degree	5,994	21%	195,586	22%
Associate degree	2,441	9%	75,955	9%
Bachelor's degree	3,259	11%	160,345	18%
Graduate or professional degree	1,962	7%	102,243	12%

Data Source: U.S. Census Bureau, 2016-2020 American Community Survey, Note: Percentages may not sum to 100 due to rounding.

EDUCATION CHARACTERISTICS

Field of Degree of Bachelor's Degree Holders

	Harrison County		MSA	
	Estimate	Percent	Estimate	Percent
Total degrees	5,645	—	282,998	—
Science and engineering				
Computers, mathematics, and statistics	199	4%	11,629	4%
Biological, agricultural, environmental sciences	247	4%	15,079	5%
Physical and related sciences	74	1%	8,888	3%
Psychology	260	5%	14,668	5%
Social sciences	330	6%	19,489	7%
Engineering	225	4%	16,520	6%
Multidisciplinary studies	0	0%	1,673	1%
Science and engineering related fields	772	14%	32,409	11%
Business	977	17%	60,074	21%
Education	1,247	22%	33,037	12%
Arts, humanities, and other				
Literature and languages	201	4%	12,038	4%
Liberal arts and history	312	6%	16,046	6%
Visual and performing arts	131	2%	10,111	4%
Communications	227	4%	14,879	5%
Other	443	8%	16,458	6%

Data Source: U.S. Census Bureau, 2016-2020 American Community Survey. Note: Percentages may not sum to 100 due to rounding.

EDUCATION CHARACTERISTICS

Harrison County is served by three school districts: **North Harrison Community Schools**, **South Harrison Community Schools**, and **Lanesville Community Schools**. District boundaries and address-based catchment areas are shown below. Individual neighborhood profiles show additional information on these boundaries and the characteristics of the schools.

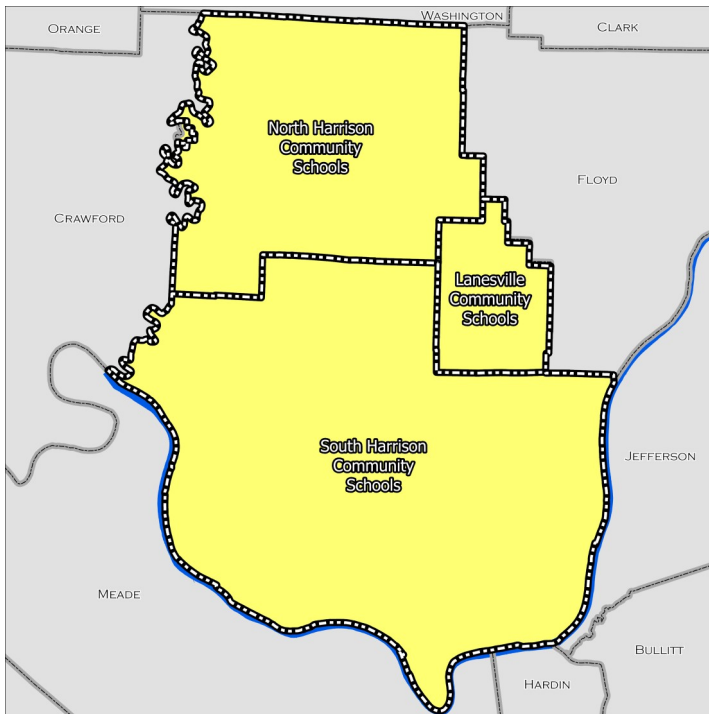

School Districts

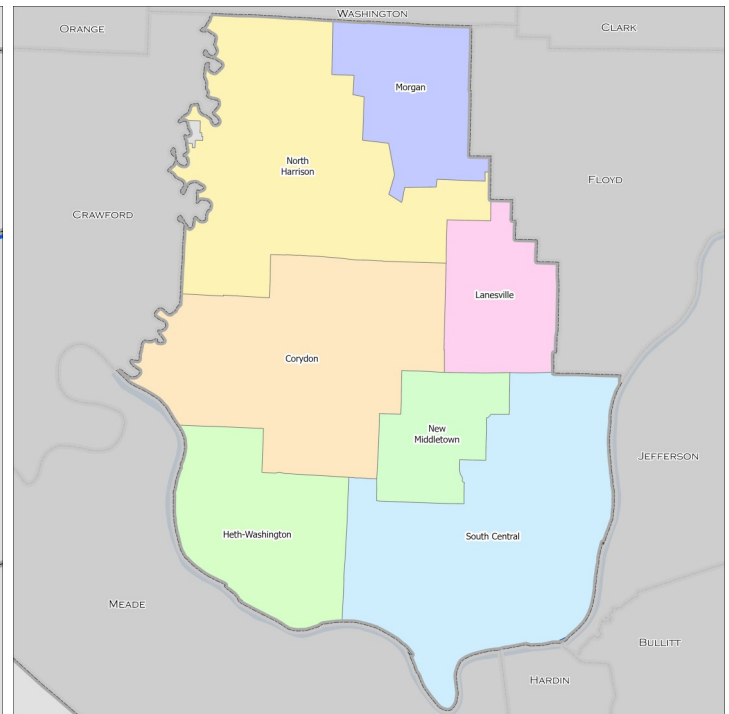

Elementary Schools

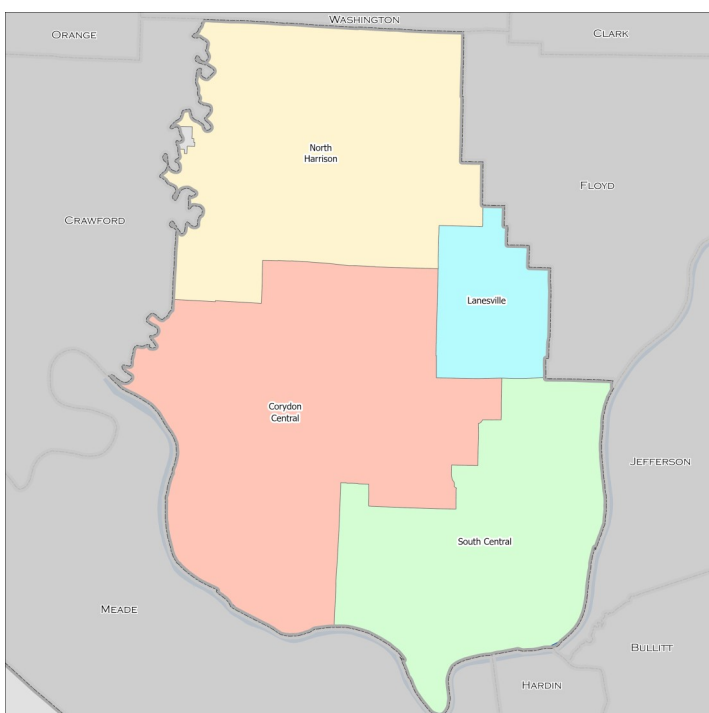

Middle Schools

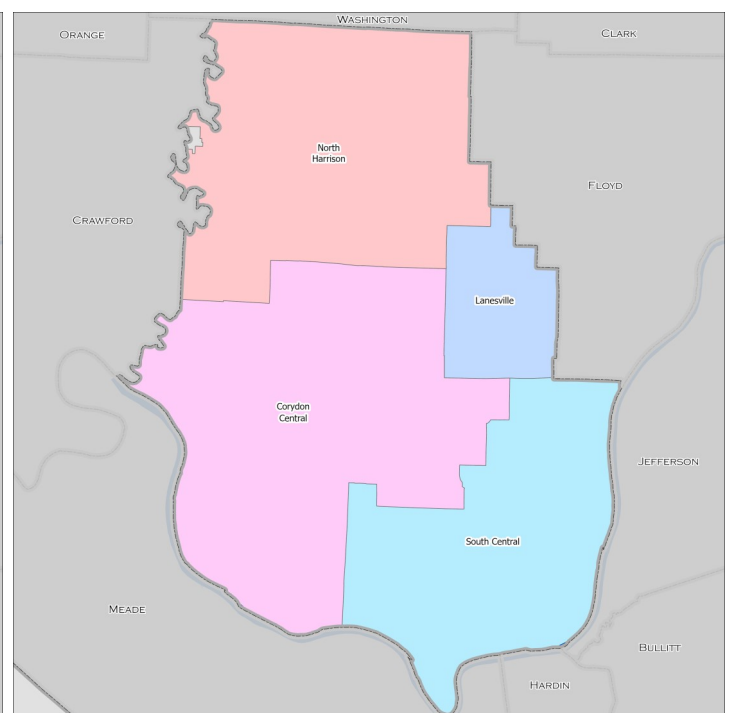

High Schools

EDUCATION CHARACTERISTICS

School District Characteristics

Districts Serving Metropolitan Area	County	Schools	Enrollment	Non-White	Free Lunch Eligible	Student/Teacher	Expend/Student
Bullitt County Public	Bullitt	25	12,725	10.8%	46.0%	16.6	\$11,649
Borden-Henryville	Clark	4	1,781	6.0%	31.9%	16.3	—
Clarksville Community	Clark	4	3,443	34.4%	48.7%	20.0	\$14,706
Greater Clark County	Clark	18	10,477	42.2%	49.9%	19.9	\$11,972
Silver Creek	Clark	4	2,799	17.8%	26.2%	18.3	—
New Albany-Floyd County	Floyd	17	11,524	23.8%	37.9%	19.6	\$12,756
Lanesville Community	Harrison	2	722	5.0%	21.7%	18.3	\$9,766
North Harrison Community	Harrison	4	2,113	5.9%	41.5%	19.9	\$12,199
South Harrison Community	Harrison	9	3,064	10.8%	46.2%	14.8	\$12,923
Anchorage Independent	Jefferson	1	385	11.2%	3.4%	9.7	\$23,027
Jefferson County Public	Jefferson	170	95,911	59.4%	66.6%	15.4	\$15,403
Oldham County Public	Oldham	22	12,416	16.2%	21.4%	15.6	\$11,730
Shelby County Public	Shelby	14	6,961	36.2%	49.6%	16.0	\$14,270

Data Source: National Center for Education Statistics, Kentucky Department of Education (KDE), Indiana Department of Education (IDOE). Note: All data reflects the 2020-2021 academic year, except for expenditures per student (2018-2019).

EDUCATION CHARACTERISTICS

School District Assessment Data

Percent Scoring At Least “Proficient”

Districts Serving Metropolitan Area	County	Elem Read	Elem Math	Middle Read	Middle Math	High Read	High Math	Grad Rate
Bullitt County Public	Bullitt	53.7%	43.7%	61.8%	48.7%	38.8%	31.4%	91.8%
Borden-Henryville	Clark	50.0%	55.9%	43.4%	42.0%	45.2%	35.0%	90.0%
Clarksville Community	Clark	45.0%	61.4%	56.4%	53.1%	53.6%	18.2%	90.9%
Greater Clark County	Clark	48.2%	49.9%	50.5%	38.3%	60.0%	23.2%	95.9%
Silver Creek	Clark	43.9%	49.8%	49.5%	42.2%	37.4%	38.7%	96.1%
New Albany-Floyd County	Floyd	52.6%	60.4%	52.8%	47.6%	62.5%	31.3%	93.7%
Lanesville Community	Harrison	54.8%	56.6%	59.5%	39.7%	36.4%	38.2%	93.2%
North Harrison Community	Harrison	59.6%	71.1%	59.7%	47.6%	40.0%	41.9%	99.2%
South Harrison Community	Harrison	46.3%	57.9%	56.3%	54.3%	67.3%	43.9%	91.8%
Anchorage Independent	Jefferson	89.7%	78.9%	87.5%	85.5%	—	—	—
Jefferson County Public	Jefferson	45.1%	39.4%	49.3%	34.8%	36.4%	29.9%	82.3%
Oldham County Public	Oldham	65.9%	61.5%	73.4%	65.4%	66.2%	61.5%	96.9%
Shelby County Public	Shelby	44.5%	40.7%	53.1%	35.9%	40.9%	25.2%	91.2%

Data Source: National Center for Education Statistics, Kentucky Department of Education (KDE), Indiana Department of Education (IDOE). Note: All numbers reflect the 2018-2019 school year. Assessment scores are student-weighted averages of proficiency percentages in individual schools, unless a district-level number is available.

HOUSING CHARACTERISTICS

Housing Units

	Harrison County		MSA	
	Estimate	Percent	Estimate	Percent
Total housing units	17,173	—	547,307	—
Occupied housing units	14,534	85%	497,106	91%
Owner occupied	12,082	83%	334,847	67%
Renter occupied	2,452	17%	162,259	33%
Vacant housing units	2,639	15%	50,201	9%

	Harrison County		MSA	
	Estimate	Percent	Estimate	Percent
Single-family housing units	13,608	79%	401,266	73%
Multi-family housing units	1,068	6%	128,407	23%
2-4 unit structures	373	2%	44,090	8%
5-9 unit structures	277	2%	31,642	6%
10+ unit structures	418	2%	52,675	10%
Other housing units	2,497	15%	17,634	3%

Home Value/Rent

	Harrison County	MSA
Median reported value of owner occupied housing units	\$159,500	\$177,400
Median gross rent of renter occupied housing units	\$784	\$882
Median contract rent of renter occupied housing units	\$567	\$719

Internet Access

	Harrison County		MSA	
	Estimate	Percent	Estimate	Percent
Households w/internet access of any type	11,235	77%	434,381	87%
Households w/any broadband internet access	10,833	75%	422,344	85%
Households w/cell phone internet access only	2,419	17%	61,726	12%
Households w/no internet access	3,299	23%	62,725	13%

Data Source: U.S. Census Bureau, 2016-2020 American Community Survey. Note: Percentages may not sum to 100 due to rounding. **Contract rent** is the amount indicated on the lease. **Gross rent** includes the estimated monthly cost of utilities that are paid by the tenant.

HOUSING CHARACTERISTICS

Housing Cost Burden

According to the U.S. Department of Housing and Urban Development, households that spend more than 30% of their income on housing are considered cost burdened and may have difficulty affording necessities such as food, transportation, and medical care.

	Harrison County		MSA	
	Estimate	Percent	Estimate	Percent
Renters paying 30%+ income on housing	672	36%	65,020	43%
Owners paying 30%+ income on housing (mortgage)	1,401	19%	44,266	20%
Owners paying 30%+ income on housing (no mortgage)	319	7%	11,885	10%

Land Use

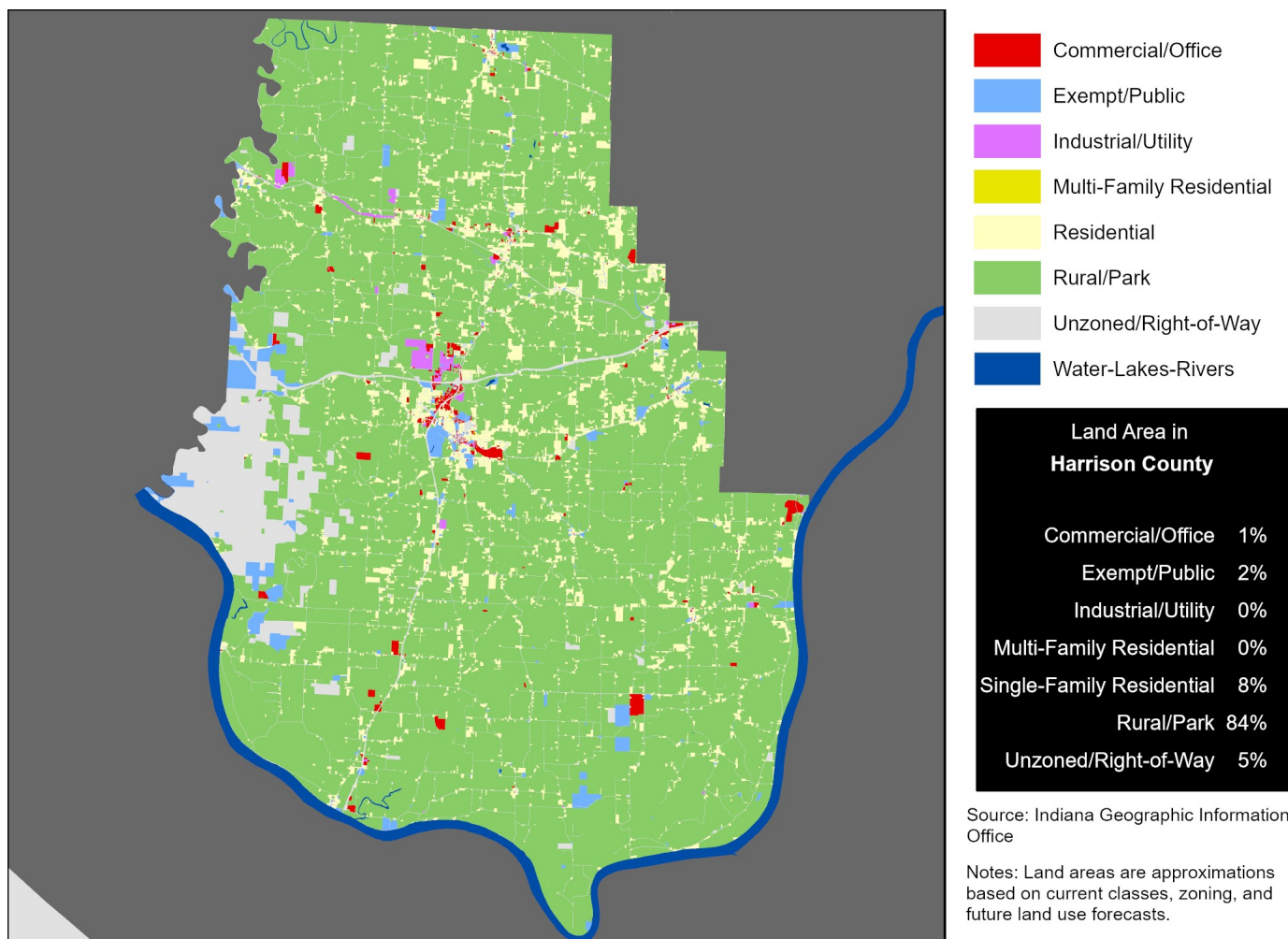

Data Source (Housing Cost): U.S. Census Bureau, 2016-2020 American Community Survey.

HEALTH CHARACTERISTICS

Health Insurance Coverage

	Harrison County		MSA	
	Estimate	Percent	Estimate	Percent
Population under 6 years without health insurance	175	6%	2,729	3%
Population under 18 years without health insurance	379	4%	10,045	3%
Total population without health insurance	2,488	6%	64,220	5%

Disability Status

	Harrison County		MSA	
	Estimate	Percent	Estimate	Percent
Population with a disability	6,609	17%	177,369	14%

Food Access

	Harrison County	MSA
Population who are low income and do not live close to a grocery store	39	113,285
Census tracts designated a food desert	0	41

Crime (2019)

	Harrison County	MSA
Violent crimes	37	16,031
Violent crimes per 100,000 population	91	1,262
Property crimes	195	34,867
Property crimes per 100,000 population	481	2,744

Data Source: U.S. Census Bureau, 2016-2020 American Community Survey. ESRI Business Analyst. FBI, Uniform Crime Reports. Louisville Metro Police Department. Note: Population who are low income is defined as living at or below 200 percent of the federal poverty line. Within an urban area, not living close to a grocery store is defined as living further than one mile from a full service grocery store. Food deserts are defined at the census tract level, when the tract is considered low income and low access. A tract is considered low income if the tract's poverty rate is 20% or greater, or if the tract has a median family income less than or equal to 80% of the metropolitan area's median family income. A census tract is considered to have low access if a significant number (at least 500 people) and share (at least 33%) of individuals in the tract are greater than one mile from the nearest grocery store. MSA estimates are aggregates of county-level estimates.

HEALTH CHARACTERISTICS

Fertility Measures

	Harrison County	MSA
Births to mothers who smoked during pregnancy	16%	11%
Births to mothers without a high school degree		—
Births to unmarried mothers	45%	47%
Low birthweight births (<2,500 grams)	8%	9%
Teen birth rate per 1,000 women age 15-19	27	23

Mortality Measures

	Harrison County	MSA
Years of potential life lost (age 75) per 100,000	7,728	8,186

Health Behaviors

	Harrison County	MSA
Population 18+ currently smokes	22%	17%
Population 18+ obese	37%	34%
Population 18+ binge drinking	16%	16%
Population 18+ reporting 'fair' or 'poor' health	15%	17%

Health Outcomes

	Harrison County	MSA
Population 18+ reports having/had asthma	10%	15%
Population 18+ reports having/had cancer	8%	10%
Population 18+ reports having/had CHD	8%	8%
Population 18+ reports having/had COPD	9%	10%
Population 18+ reports having/had depression	23%	23%
Population 18+ reports having/had diabetes	12%	11%
Population 18+ reports having/had stroke	4%	5%

Data Source: Vital Stats: Kentucky Cabinet for Health and Family Services Department of Public Health, Indiana Department of Health, 2015-2019. Health Behaviors and Health Outcomes: Centers for Disease Control, Behavioral Risk Factor Surveillance System, 2019. Note: CHD=coronary heart disease, COPD=chronic obstructive pulmonary disease.