

Hazelwood

NEIGHBORHOOD PROFILE

June 2022



A Partnership Between Metro
United Way and the Kentucky
State Data Center at the
University of Louisville

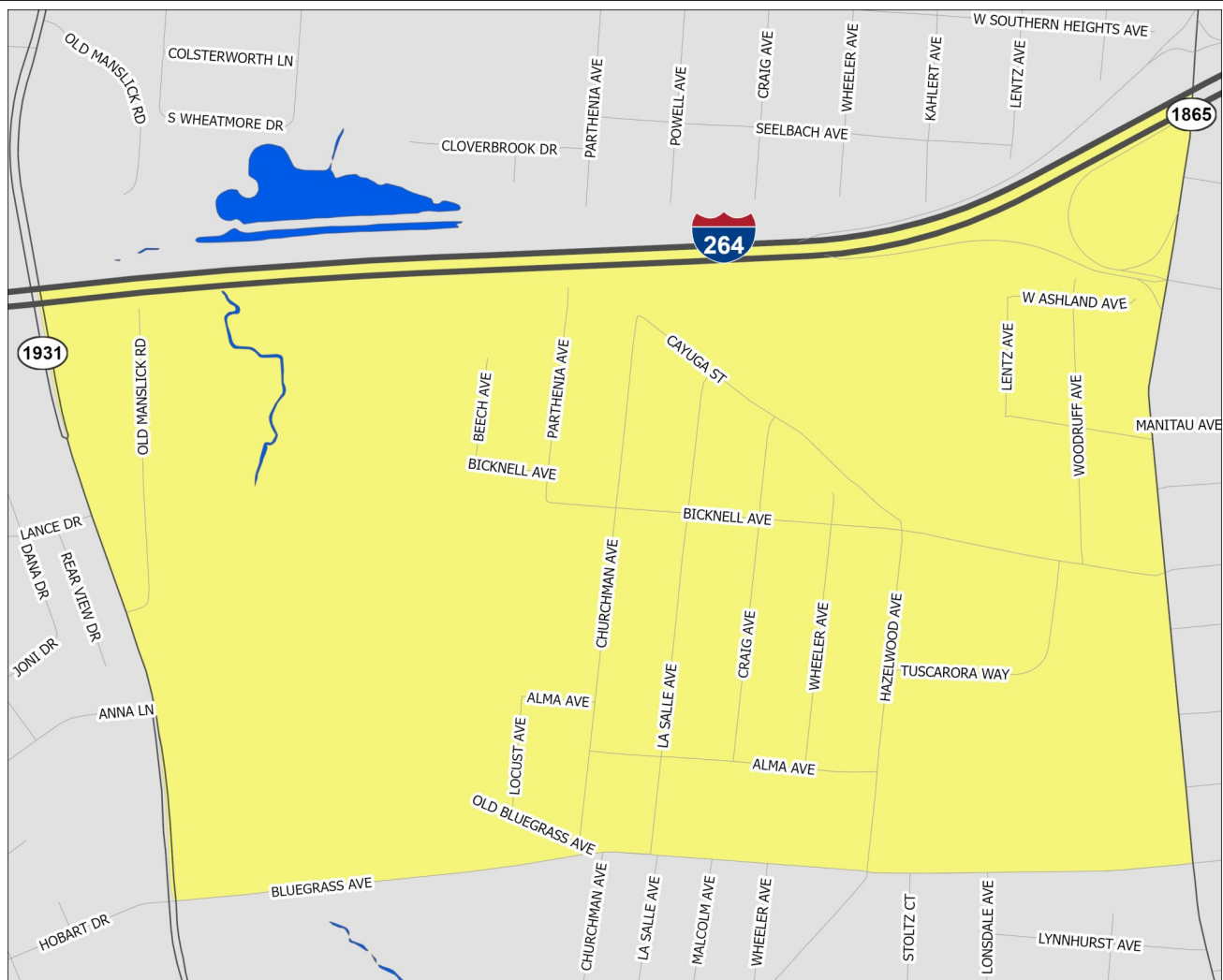

Scale = 1:5,830

Census Tract: 43.02

Jefferson County, Kentucky

Hazelwood

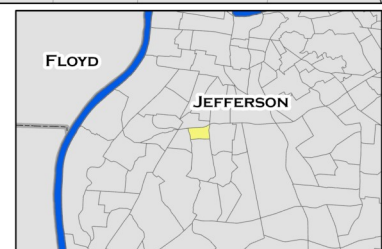

This profile uses census tracts to approximate neighborhoods. Census tracts are statistical units used by the Census Bureau to enumerate data within small areas, and typically align well (but not perfectly) with traditional neighborhoods.

POPULATION CHARACTERISTICS

Age and Sex

	Hazelwood		County	MSA
	Estimate	Percent	Percent	Percent
Total population	1,358	—	768,419	1,262,287
Male	682	50%	48%	49%
Female	676	50%	52%	51%

	Hazelwood		County	MSA
	Estimate	Percent	Percent	Percent
Population under age 5	158	12%	6%	6%
Under age 3	122	9%	4%	4%
Age 3 and 4	36	3%	3%	2%
Population under age 18	429	32%	22%	22%
Age 5 to 14	198	15%	12%	13%
Age 15 to 17	73	5%	4%	4%
Population age 18 to 64	807	59%	62%	62%
Population age 65 and over	122	9%	16%	16%

Race, Ethnicity, and Nativity

	Hazelwood		County	MSA
	Estimate	Percent	Percent	Percent
White, non-Hispanic/Latino	709	52%	67%	75%
Black, non-Hispanic/Latino	266	20%	22%	15%
Asian, non-Hispanic/Latino	7	1%	3%	2%
Hispanic/Latino, of any race	274	20%	6%	5%
Multiple races, non-Hispanic/Latino	102	8%	3%	3%
Other, non-Hispanic/Latino	0	0%	1%	0%
Foreign born	138	10%	8%	6%

Veteran Status

	Hazelwood		County	MSA
	Estimate	Percent	Percent	Percent
Civilian population 18 years and over	929	—	597,788	978,060
Veterans	51	5%	7%	8%

Data Source: U.S. Census Bureau, 2016-2020 American Community Survey. Note: Percentages may not sum to 100 due to rounding.
MSA=Metropolitan Statistical Area

POPULATION CHARACTERISTICS

Households and Families

	Hazelwood		County	MSA
	Estimate	Percent	Percent	Percent
Total households	441	—	316,411	497,106
Married couple family households	61	14%	40%	46%
w/related children	38	9%	16%	18%
Male householder family households	61	14%	5%	5%
w/related children	57	13%	3%	3%
Female householder family households	145	33%	14%	13%
w/related children	116	26%	9%	8%
Non-family households	174	39%	41%	37%
Single person households	132	30%	34%	31%
Population in group quarters	141	10%	2%	2%

Population Projections

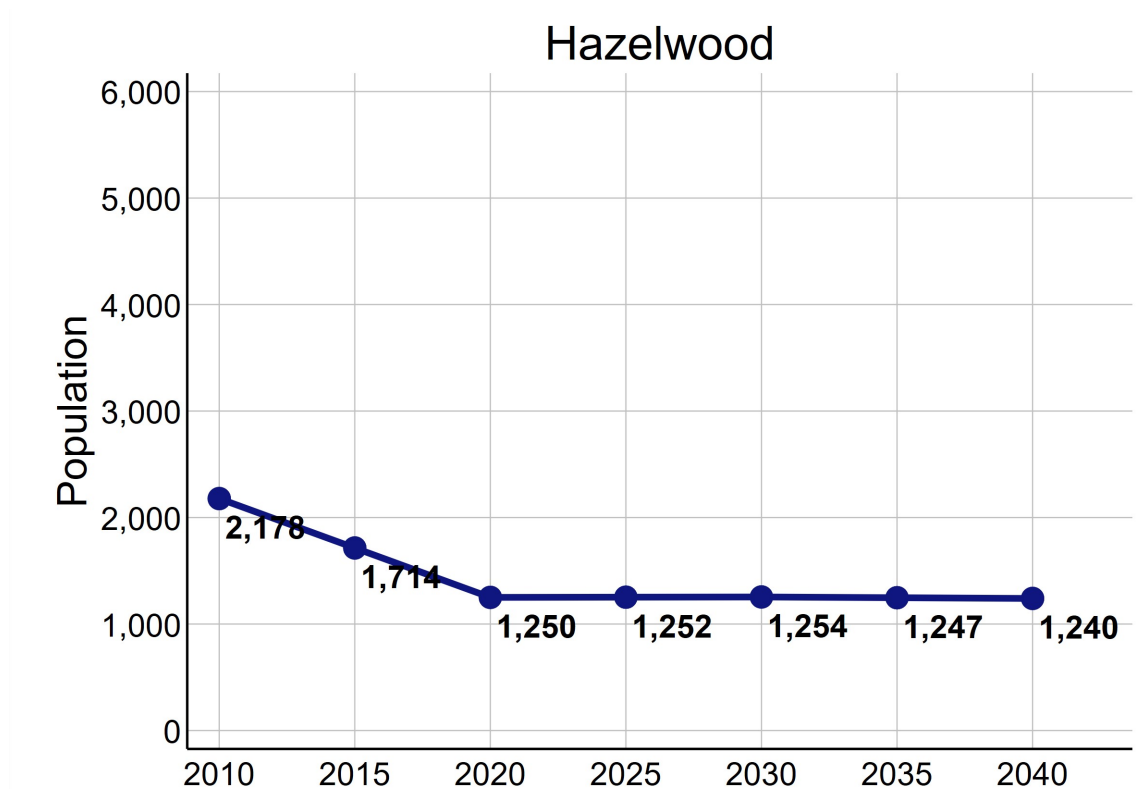

Data Source: U.S. Census Bureau, 2016-2020 American Community Survey. STATS Indiana, Kentucky State Data Center 2022 Population Projections. Note: Percentages may not sum to 100 due to rounding.

ECONOMIC CHARACTERISTICS

Income

	Hazelwood	County	MSA
Median household income (in 2020 dollars)	\$32,188	\$58,196	\$60,891
Median earnings for full-time male workers	\$33,636	\$52,019	\$52,300
Median earnings for full-time female workers	\$16,591	\$31,143	\$31,196
Gini coefficient	0.50	0.47	0.46

SNAP Benefits

	Hazelwood		County	MSA
	Estimate	Percent	Percent	Percent
Households receiving SNAP Benefits	185	42%	10%	9%
Households with public assistance (PA) income	52	12%	2%	2%
Households receiving either SNAP or PA	204	46%	11%	10%

Vehicles Available

	Hazelwood		County	MSA
	Estimate	Percent	Percent	Percent
Households with no vehicle	126	29%	9%	7%

Data Source: U.S. Census Bureau, 2016-2020 American Community Survey.

ECONOMIC CHARACTERISTICS

Poverty Status of Individuals

	Hazelwood		County	MSA
	Estimate	Percent	Percent	Percent
Total population below federal poverty line (FPL)	539	40%	14%	12%
Population under 18 years below FPL	160	39%	21%	17%
Population under 6 years below FPL	76	37%	22%	19%
Population age 6 to 11 below FPL	35	38%	21%	18%
Population age 12 to 17 below FPL	49	42%	18%	16%
Population age 18 to 64 below FPL	366	45%	13%	11%
Population age 65 and over below FPL	13	11%	9%	8%
Total population below 150% of the FPL	733	55%	22%	20%
Population under 18 years below 150% of the FPL	216	52%	32%	29%
Population under 6 years below 150% of the FPL	105	51%	35%	32%
Population age 6 to 11 below 150% of the FPL	56	61%	34%	30%
Population age 12 to 17 below 150% of the FPL	55	47%	28%	24%
Population age 18 to 64 below 150% of the FPL	479	59%	20%	18%
Population age 65 and over below 150% of the FPL	38	31%	17%	16%
Total population below 185% of the FPL	925	69%	28%	26%
Population under 18 years below 185% of the FPL	301	73%	39%	35%
Population under 6 years below 185% of the FPL	157	77%	43%	40%
Population age 6 to 11 below 185% of the FPL	82	89%	40%	37%
Population age 12 to 17 below 185% of the FPL	62	53%	34%	30%
Population age 18 to 64 below 185% of the FPL	555	69%	25%	23%
Population age 65 and over below 185% of the FPL	69	57%	23%	22%
Total population below 200% of the FPL	936	70%	30%	28%
Population under 18 years below 200% of the FPL	301	73%	42%	38%
Population under 6 years below 200% of the FPL	157	77%	46%	42%
Population age 6 to 11 below 200% of the FPL	82	89%	44%	39%
Population age 12 to 17 below 200% of the FPL	62	53%	36%	33%
Population age 18 to 64 below 200% of the FPL	566	70%	27%	25%
Population age 65 and over below 200% of the FPL	69	57%	25%	25%

Data Source: U.S. Census Bureau, 2016-2020 American Community Survey.

ECONOMIC CHARACTERISTICS

Poverty Status

Poverty status is determined by comparing a family's income to defined income thresholds that vary by family size and composition. If a family's total income is less than the established threshold for a family of that size, then that family and every individual in it is considered in poverty. The official poverty thresholds do not vary geographically, but they are updated for inflation annually. The official poverty definition uses money income before taxes and does not include capital gains or non-cash benefits (such as public housing, Medicaid, and food stamps).

The 2022 Poverty Guidelines as established by the U.S. Department of Health and Human Services:

Number of persons in household	Poverty guideline
1	\$13,590
2	\$18,310
3	\$23,030
4	\$27,750
5	\$32,470
6	\$37,190
7	\$41,910
8	\$46,630

Poverty Status of Families

	Hazelwood		County	MSA
	Estimate	Percent	Percent	Percent
Families	267	—	186,716	314,935
Families below federal poverty line (FPL)	94	35%	10%	8%
Families below 150% of the FPL	128	48%	16%	15%
Families below 185% of the FPL	168	63%	21%	20%
Families below 200% of the FPL	168	63%	24%	22%
Families with related children	211	79%	46%	46%
Families with related children below FPL	79	30%	7%	6%

Data Source: U.S. Census Bureau, 2016-2020 American Community Survey.

ECONOMIC CHARACTERISTICS

An **unemployed** person is someone who does not have a job, but is actively looking for a job and is available for work. The unemployment rate is calculated as the number of unemployed persons in an age group divided by the sum of the number of employed and unemployed persons in that age group.

A person who is **not in the labor force** is someone who does not have a job, and is not looking for one. This includes students, retirees, those taking care of children or other family members, and others who are neither working nor seeking work. The rate of labor force participation is calculated as the number of persons not in the labor force in an age group divided by the population in that age group.

Labor Force Status

	Hazelwood		County	MSA
	Estimate	Percent	Percent	Percent
Age 16-19—Unemployed	4	19%	13%	13%
Age 20-21—Unemployed	0	0%	8%	9%
Age 22-24—Unemployed	0	0%	9%	9%
Age 25-64—Unemployed	107	27%	5%	4%
Age 65 and over—Unemployed	0	0%	4%	3%
Total unemployed, age 16 and over	111	23%	5%	5%

	Hazelwood		County	MSA
	Estimate	Percent	Percent	Percent
Age 16-19—Not in the labor force	77	79%	53%	53%
Age 20-21—Not in the labor force	0	0%	24%	23%
Age 22-24—Not in the labor force	8	32%	16%	17%
Age 25-64—Not in the labor force	310	44%	20%	21%
Age 65 and over—Not in the labor force	104	85%	80%	80%
Total not in the labor force, age 16 and over	499	51%	34%	35%

Data Source: U.S. Census Bureau, 2016-2020 American Community Survey.

ECONOMIC CHARACTERISTICS

Class of Worker

	Hazelwood		County	MSA
	Estimate	Percent	Percent	Percent
Private company/organization	330	88%	73%	74%
Nonprofit company/organization	10	3%	8%	8%
Local government	8	2%	5%	5%
State government	8	2%	4%	4%
Federal government	0	0%	2%	2%
Self-employed or unpaid family worker	18	5%	8%	8%

Weeks and Hours Usually Worked

	Hazelwood		County	MSA
	Estimate	Percent	Percent	Percent
Works 48-52 weeks/year, 35 or more hours/week	267	57%	68%	69%
Works 48-52 weeks/year, less than 35 hours/week	41	9%	11%	11%
Works 0-47 weeks/year, 35 or more hours/week	77	16%	11%	10%
Works 0-47 weeks/year, less than 35 hours/week	82	18%	11%	11%

Data Source: U.S. Census Bureau, 2016-2020 American Community Survey. Note: Percentages may not sum to 100 due to rounding.

ECONOMIC CHARACTERISTICS

Journey to Work

	Hazelwood		County	MSA
	Estimate	Percent	Percent	Percent
Drives alone in car	198	59%	84%	86%
Bus	40	12%	3%	2%
Bike	7	2%	0%	0%
Walk	11	3%	2%	2%
All other modes	78	23%	11%	10%

	Hazelwood		County	MSA
	Estimate	Percent	Percent	Percent
Commutes less than 10 minutes	7	2%	10%	10%
Commutes 10-19 minutes	91	27%	33%	30%
Commutes 20-29 minutes	106	32%	31%	28%
Commutes 30-44 minutes	60	18%	19%	23%
Commutes 45-59 minutes	45	13%	4%	6%
Commutes 60 or more minutes	25	7%	3%	4%

	Hazelwood		County	MSA
	Estimate	Percent	Percent	Percent
Works at home	21	6%	7%	7%

Data Source: U.S. Census Bureau, 2016-2020 American Community Survey. Note: Except for "Works at Home", estimates limited to population who commute. Percentages may not sum to 100 due to rounding.

ECONOMIC CHARACTERISTICS

“Place of Work” identifies jobs located within the neighborhood and held by workers from **inside or outside** of the neighborhood. “Home Neighborhood of Worker” identifies jobs held by neighborhood residents, which may be located **inside or outside** of the neighborhood. The workplace is based on the administrative address, and may or may not be the location that a worker reports to most often.

Jobs by Place of Work (2019)

	Hazelwood		County	MSA
	Estimate	Percent	Percent	Percent
Total full and part-time jobs	889	—	487,522	653,432
Agriculture and mining	0	0%	0%	0%
Construction	0	0%	4%	4%
Manufacturing	0	0%	11%	13%
Trade	63	7%	15%	15%
Transportation, warehousing, and utilities	0	0%	9%	9%
Finance, insurance, information, and real estate	1	0%	10%	9%
Professional services	0	0%	6%	5%
Management and administration	33	4%	9%	8%
Education	109	12%	7%	7%
Health care	683	77%	13%	13%
Entertainment, arts, and recreation	0	0%	2%	2%
Accommodations and food service	0	0%	9%	9%
Other services	0	0%	3%	3%
Public administration	0	0%	2%	3%

Jobs by Home Neighborhood of Worker (2019)

	Hazelwood		County	MSA
	Estimate	Percent	Percent	Percent
Total full and part-time jobs	620	—	367,691	613,518
Agriculture and mining	1	0%	0%	0%
Construction	23	4%	4%	4%
Manufacturing	57	9%	11%	13%
Trade	100	16%	15%	15%
Transportation, warehousing, and utilities	54	9%	9%	8%
Finance, insurance, information, and real estate	37	6%	9%	8%
Professional services	33	5%	6%	5%
Management and administration	81	13%	9%	8%
Education	32	5%	8%	8%
Health care	88	14%	13%	13%
Entertainment, arts, and recreation	11	2%	2%	2%
Accommodations and food service	72	12%	10%	9%
Other services	17	3%	3%	3%
Public administration	14	2%	3%	3%

Data Source: U.S. Census Bureau, Longitudinal Employer-Household Dynamics Origin-Destination Employment Statistics (LODES). Note: Percentages may not sum to 100 due to rounding.

EDUCATION CHARACTERISTICS

School Enrollment

	Hazelwood		County	MSA
	Estimate	Percent	Percent	Percent
Population age 3 and 4	36	—	19,694	31,544
Population age 3 and 4, enrolled in school	10	28%	42%	42%
Enrolled in Public school	10	28%	19%	20%
Population age 5 to 14	198	—	93,803	158,051
Population age 5 to 14, enrolled in school	183	92%	95%	96%
Enrolled in Public school	166	84%	75%	79%
Population age 15 to 17	73	—	28,153	48,770
Population age 15 to 17, enrolled in school	73	100%	96%	97%
Enrolled in Public school	57	78%	74%	79%
Population age 18 to 24	100	—	65,804	105,506
Population age 18 to 24, enrolled in school	41	41%	45%	43%

English Proficiency

	Hazelwood		County	MSA
	Estimate	Percent	Percent	Percent
Population age 3+ speaking Spanish	190	16%	4%	4%
w/limited English proficiency	96	8%	2%	2%
Population age 3+ speaking Asian/PI language	0	0%	2%	1%
w/limited English proficiency	0	0%	1%	1%
Population age 3+ speaking Arabic	0	0%	0%	0%
w/limited English proficiency	0	0%	0%	0%
Population age 3+ speaking other language	34	3%	3%	2%
w/limited English proficiency	18	2%	1%	1%

Data Source: U.S. Census Bureau, 2016-2020 American Community Survey.

EDUCATION CHARACTERISTICS

Educational Attainment

	Hazelwood		County	MSA
	Estimate	Percent	Percent	Percent
Population age 18 to 24	100	—	65,804	105,506
Less than 9th grade education	5	5%	1%	1%
9th thru 12th grade education	4	4%	10%	11%
High school graduate/GED	45	45%	34%	36%
Some college, no degree	46	46%	37%	36%
Associate degree	0	0%	4%	4%
Bachelor's degree	0	0%	13%	11%
Graduate or professional degree	0	0%	1%	1%

	Hazelwood		County	MSA
	Estimate	Percent	Percent	Percent
Population age 25 and over	829	—	532,550	873,573
Less than 9th grade education	71	9%	3%	3%
9th thru 12th grade education	106	13%	6%	7%
High school graduate/GED	330	40%	26%	29%
Some college, no degree	225	27%	23%	22%
Associate degree	70	8%	8%	9%
Bachelor's degree	20	2%	20%	18%
Graduate or professional degree	7	1%	14%	12%

Data Source: U.S. Census Bureau, 2016-2020 American Community Survey, Note: Percentages may not sum to 100 due to rounding.

EDUCATION CHARACTERISTICS

Field of Degree of Bachelor's Degree Holders

	Hazelwood		County	MSA
	Estimate	Percent	Percent	Percent
Total degrees	32	—	195,331	282,998
Science and engineering				
Computers, mathematics, and statistics	0	0%	4%	4%
Biological, agricultural, environmental sciences	0	0%	5%	5%
Physical and related sciences	0	0%	3%	3%
Psychology	0	0%	5%	5%
Social sciences	0	0%	7%	7%
Engineering	0	0%	6%	6%
Multidisciplinary studies	3	9%	1%	1%
Science and engineering related fields	11	34%	11%	11%
Business	2	6%	20%	21%
Education	14	44%	10%	12%
Arts, humanities, and other				
Literature and languages	2	6%	5%	4%
Liberal arts and history	0	0%	6%	6%
Visual and performing arts	0	0%	4%	4%
Communications	0	0%	6%	5%
Other	0	0%	6%	6%

Data Source: U.S. Census Bureau, 2016-2020 American Community Survey. Note: Percentages may not sum to 100 due to rounding.

EDUCATION CHARACTERISTICS

Jefferson County Public Schools

Hazelwood neighborhood is highlighted in yellow. Thick dashed lines represent school catchment area boundaries.

Nighborhoods in Jefferson County

Jefferson County Public Schools students are assigned to a “resides” (home) school, and for elementary students a cluster, based on their home address. Students may attend their resides school, other schools within the cluster, or apply for traditional and magnet schools within the district. There are also alternative schools serving particular segments of the population. The maps on this page

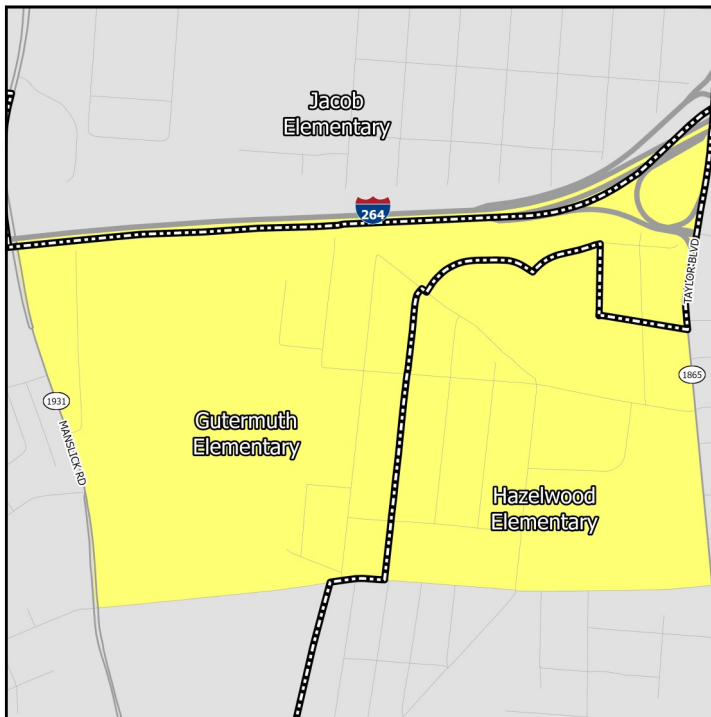

Middle Schools

show only the “resides” schools for students within a particular neighborhood. Additional information on JCPS student assignment – which has recently been revised – can be found on their website.

Nighborhoods in Indiana

Indiana schools have open enrollment policies that allow for intra-district and inter-district transfers. The maps on this page show only the schools assigned to a student within a particular neighborhood based on their home address. Additional information on open enrollment policies can be obtained from individual district offices.

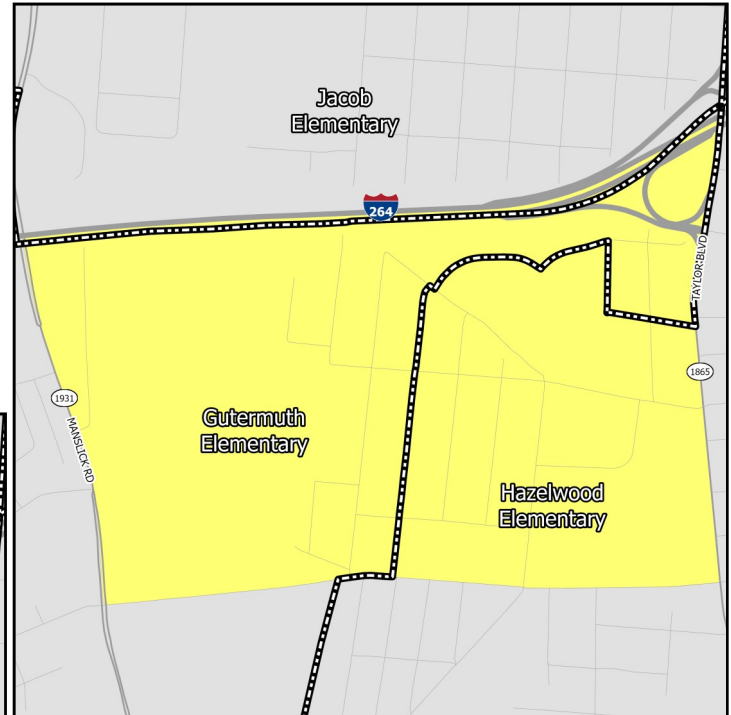

Elementary Schools

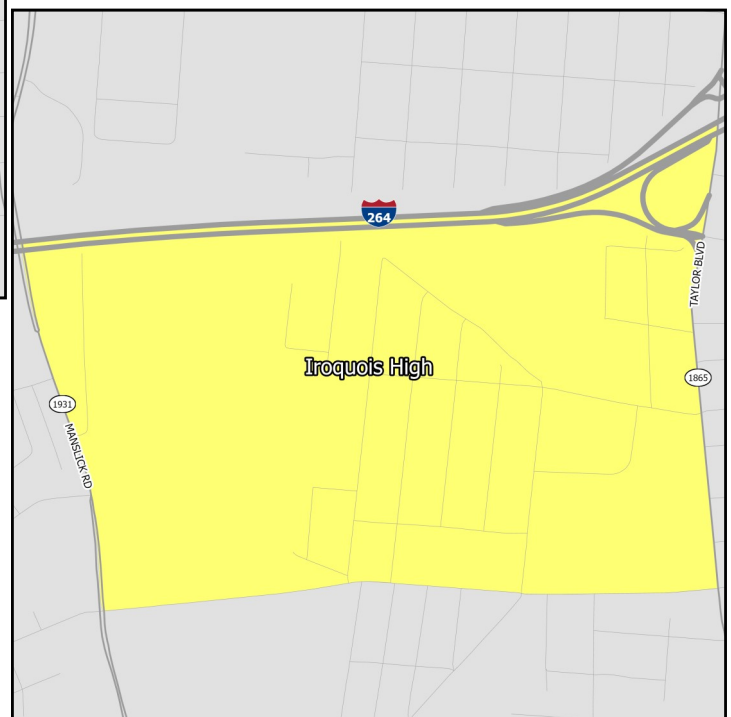

High Schools

EDUCATION CHARACTERISTICS

Jefferson County Public Schools

Schools Serving Neighborhood	Level	Cluster	Enrollment	Non-White	Free Lunch Eligible	Student/Teacher	KDE/IDOE Grade
Gutermuth	Elementary	3	414	76.3%	88.9%	13.1	2
Hazelwood	Elementary	5	490	79.4%	96.2%	11.8	3
Olmsted North	Middle	—	690	72.2%	87.0%	14.0	1
Olmsted South	Middle	—	811	70.0%	87.3%	13.6	2
Iroquois	High	—	1,250	79.0%	83.4%	13.6	1

Data Source: National Center for Education Statistics, Kentucky Department of Education (KDE), Indiana Department of Education (IDOE), Jefferson County Public Schools, 2020-2021 Academic Year. Note: KDE grade is the number of stars — out of 5 — that the Kentucky school or district received on the most recent (2018-2019) school accountability report. IDOE grade is the A-F grade that the Indiana school or district received on the most recent (2018-2019) school accountability report.

EDUCATION CHARACTERISTICS

Jefferson County Public Schools

Schools Serving Neighborhood	Level	Reading Proficiency	Math Proficiency	KG Ready	Graduation Rate	College Transition
Gutermuth	Elementary	36.7%	26.5%	27.3%	—	—
Hazelwood	Elementary	46.9%	39.4%	29.6%	—	—
Olmsted North	Middle	20.7%	11.6%	—	—	—
Olmsted South	Middle	38.9%	31.8%	—	—	—
Iroquois	High	5.6%	—	—	73.7%	16.5%

Data Source: Kentucky Department of Education, Indiana Department of Education, 2018-2019 Academic Year. Note: KG=Kindergarten.

HOUSING CHARACTERISTICS

Housing Units

	Hazelwood		County	MSA
	Estimate	Percent	Percent	Percent
Total housing units	520	—	347,172	547,307
Occupied housing units	441	85%	91%	91%
Owner occupied	138	31%	62%	67%
Renter occupied	303	69%	38%	33%
Vacant housing units	79	15%	9%	9%

	Hazelwood		County	MSA
	Estimate	Percent	Percent	Percent
Single-family housing units	405	78%	68%	73%
Multi-family housing units	109	21%	30%	23%
2-4 unit structures	42	8%	10%	8%
5-9 unit structures	29	6%	7%	6%
10+ unit structures	38	7%	13%	10%
Other housing units	6	1%	1%	3%

Home Value/Rent

	Hazelwood	County	MSA
Median reported value of owner occupied housing units	\$75,400	\$178,100	\$177,400
Median gross rent of renter occupied housing units	\$723	\$901	\$882
Median contract rent of renter occupied housing units	\$530	\$741	\$719

Internet Access

	Hazelwood		County	MSA
	Estimate	Percent	Percent	Percent
Households w/internet access of any type	334	76%	89%	87%
Households w/any broadband internet access	316	72%	87%	85%
Households w/cell phone internet access only	65	15%	13%	12%
Households w/no internet access	107	24%	11%	13%

Data Source: U.S. Census Bureau, 2016-2020 American Community Survey. Note: Percentages may not sum to 100 due to rounding. **Contract rent** is the amount indicated on the lease. **Gross rent** includes the estimated monthly cost of utilities that are paid by the tenant.

HOUSING CHARACTERISTICS

Housing Cost Burden

According to the U.S. Department of Housing and Urban Development, households that spend more than 30% of their income on housing are considered cost burdened and may have difficulty affording necessities such as food, transportation, and medical care.

	Hazelwood		County	MSA
	Estimate	Percent	Percent	Percent
Renters paying 30%+ income on housing	192	63%	43%	43%
Owners paying 30%+ income on housing (mortgage)	29	40%	21%	20%
Owners paying 30%+ income on housing (no mortgage)	0	0%	11%	10%

Land Use

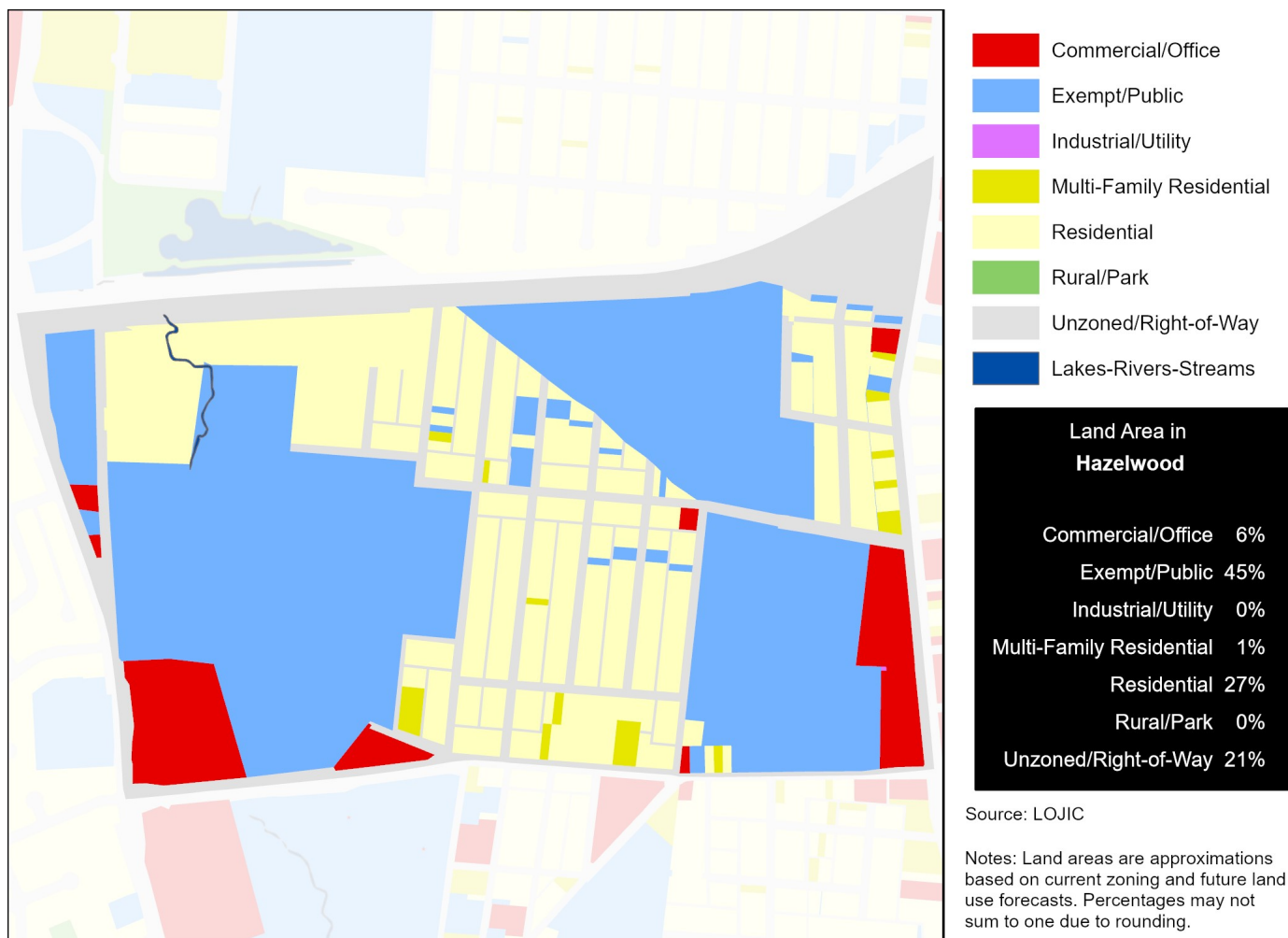

Data Source (Housing Cost): U.S. Census Bureau, 2016-2020 American Community Survey.

HEALTH CHARACTERISTICS

Health Insurance Coverage

	Hazelwood		County	MSA
	Estimate	Percent	Percent	Percent
Population under 6 years without health insurance	0	0%	3%	3%
Population under 18 years without health insurance	6	1%	3%	3%
Total population without health insurance	74	5%	5%	5%

Disability Status

	Hazelwood		County	MSA
	Estimate	Percent	Percent	Percent
Population with a disability	447	33%	14%	14%

Food Access

	Hazelwood	Jefferson County
Population who are low income and do not live close to a grocery store	0	92,837
Census tracts designated a food desert	0	36

Crime (2019)

	Hazelwood	County	MSA
Violent crimes	101	13,314	16,031
Violent crimes per 100,000 population	8,080	1,728	1,262
Property crimes	159	29,085	34,867
Property crimes per 100,000 population	12,720	3,775	2,744

Neighborhood crime includes only incidents reported to Louisville Metro Police Department — it does not include incidents reported to other local agencies. County and MSA crime includes incidents reported to all agencies.

Data Source: U.S. Census Bureau, 2016-2020 American Community Survey. ESRI Business Analyst. FBI, Uniform Crime Reports. Louisville Metro Police Department. Note: Population who are low income is defined as living at or below 200 percent of the federal poverty line. Within an urban area, not living close to a grocery store is defined as living further than one mile from a full service grocery store. Food deserts are defined at the census tract level, when the tract is considered low income and low access. A tract is considered low income if the tract's poverty rate is 20% or greater, or if the tract has a median family income less than or equal to 80% of the metropolitan area's median family income. A census tract is considered to have low access if a significant number (at least 500 people) and share (at least 33%) of individuals in the tract are greater than one mile from the nearest grocery store.

HEALTH CHARACTERISTICS

Fertility Measures

	Hazelwood	County	MSA
Births to mothers who smoked during pregnancy	25%	10%	10%
Births to mothers without a high school degree	30%	13%	—
Births to unmarried mothers	72%	46%	47%
Low birthweight births (<2,500 grams)	17%	9%	9%
Teen birth rate per 1,000 women age 15-19	23	22.0	22.6

Mortality Measures

	Hazelwood	County	MSA
Years of potential life lost (age 75) per 100,000	36,378	8,318	8,186

Health Behaviors

	Hazelwood	County	MSA
Population 18+ currently smokes	38%	22%	17%
Population 18+ obese	44%	34%	34%
Population 18+ binge drinking	15%	18%	16%
Population 18+ reporting 'fair' or 'poor' health	22%	14%	17%

Health Outcomes

	Hazelwood	County	MSA
Population 18+ reports having/had asthma	13%	10%	15%
Population 18+ reports having/had cancer	6%	8%	10%
Population 18+ reports having/had CHD	9%	7%	8%
Population 18+ reports having/had COPD	14%	9%	10%
Population 18+ reports having/had depression	28%	23%	23%
Population 18+ reports having/had diabetes	15%	12%	11%
Population 18+ reports having/had stroke	5%	4%	5%

Data Source: Vital Stats: Kentucky Cabinet for Health and Family Services Department of Public Health, Indiana Department of Health, 2015-2019. Health Behaviors and Health Outcomes: Centers for Disease Control, Behavioral Risk Factor Surveillance System, 2019. Note: CHD=coronary heart disease, COPD=chronic obstructive pulmonary disease.

HEALTH CHARACTERISTICS

Drug Overdose Mortality

The age-adjusted rate of drug overdose deaths in Jefferson County was 37 deaths per 100,000 standard population.

Due to the small number of observations, a drug overdose mortality rate was not calculated for individual neighborhoods.



Infant Mortality

For every 1,000 live births in Jefferson County there were 6.2 infant deaths.

Due to the small number of observations, an infant mortality rate was not calculated for individual neighborhoods.



Data Source: Kentucky Cabinet for Health and Family Services. Note: Mortality data covers the period 2015-2019.