

Hebron Estates-Hillview South NEIGHBORHOOD PROFILE

June 2022

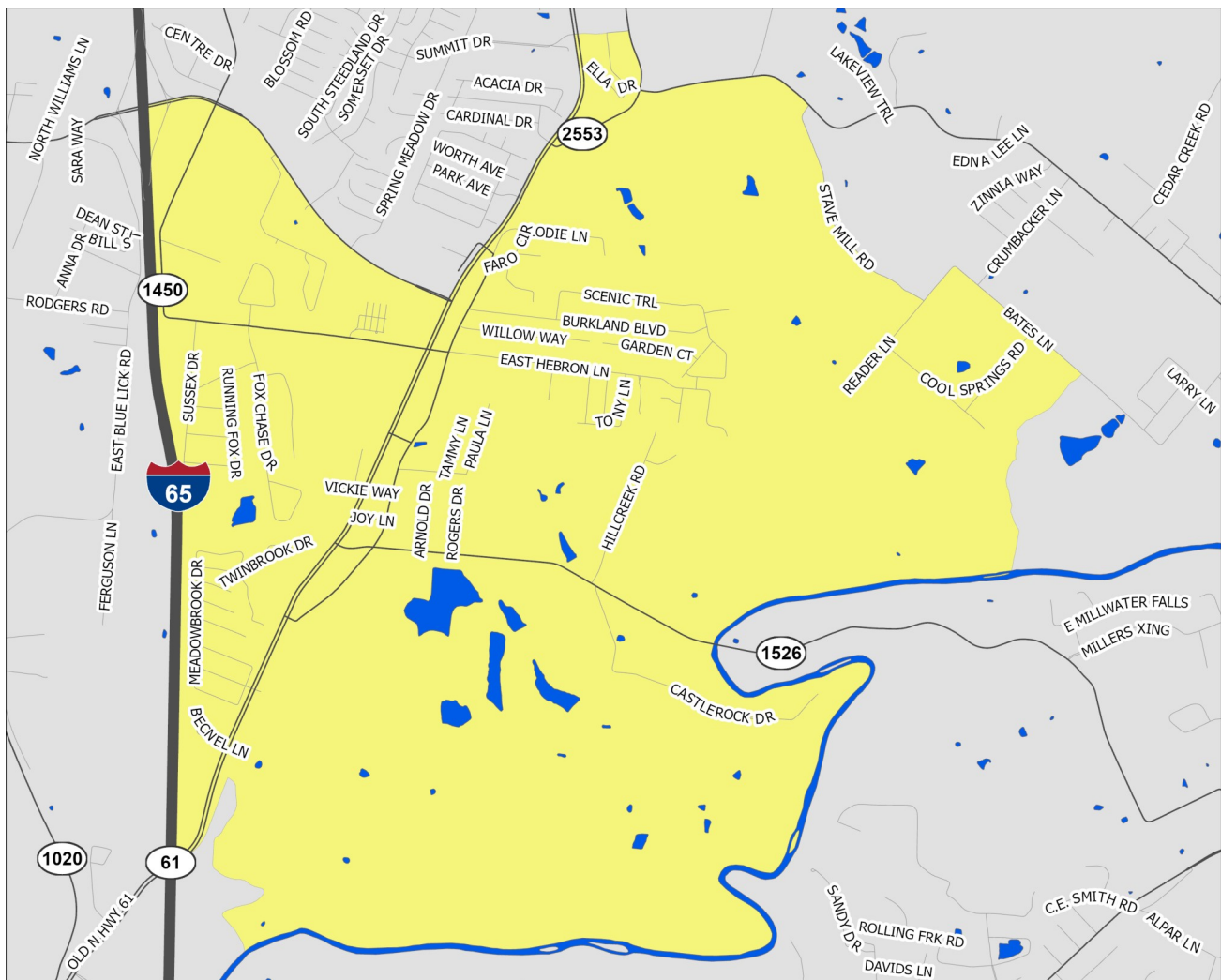

A Partnership Between Metro
United Way and the Kentucky
State Data Center at the
University of Louisville



Scale = 1:26,190

Census Tracts: 204.01 and 206.02

Bullitt County, Kentucky

- Interstate Highways
- US/State Highways
- Local Streets
- Rivers-Lakes-Streams

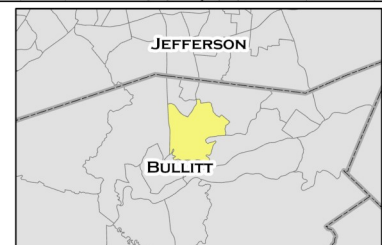

Hebron Estates-Hillview South

This profile uses census tracts to approximate neighborhoods. Census tracts are statistical units used by the Census Bureau to enumerate data within small areas, and typically align well (but not perfectly) with traditional neighborhoods.

POPULATION CHARACTERISTICS

Age and Sex

	HE-HS		County	MSA
	Estimate	Percent	Percent	Percent
Total population	3,456	—	80,921	1,262,287
Male	1,740	50%	50%	49%
Female	1,716	50%	50%	51%

	HE-HS		County	MSA
	Estimate	Percent	Percent	Percent
Population under age 5	155	4%	5%	6%
Under age 3	45	1%	3%	4%
Age 3 and 4	110	3%	2%	2%
Population under age 18	588	17%	22%	22%
Age 5 to 14	267	8%	13%	13%
Age 15 to 17	166	5%	4%	4%
Population age 18 to 64	2,053	59%	62%	62%
Population age 65 and over	815	24%	16%	16%

Race, Ethnicity, and Nativity

	HE-HS		County	MSA
	Estimate	Percent	Percent	Percent
White, non-Hispanic/Latino	3,132	91%	94%	75%
Black, non-Hispanic/Latino	122	4%	1%	15%
Asian, non-Hispanic/Latino	52	2%	1%	2%
Hispanic/Latino, of any race	25	1%	2%	5%
Multiple races, non-Hispanic/Latino	72	2%	2%	3%
Other, non-Hispanic/Latino	53	2%	0%	0%
Foreign born	73	2%	2%	6%

Veteran Status

	HE-HS		County	MSA
	Estimate	Percent	Percent	Percent
Civilian population 18 years and over	2,868	—	63,162	978,060
Veterans	254	9%	9%	8%

Data Source: U.S. Census Bureau, 2016-2020 American Community Survey. Note: Percentages may not sum to 100 due to rounding.
MSA=Metropolitan Statistical Area

POPULATION CHARACTERISTICS

Households and Families

	HE-HS		County	MSA
	Estimate	Percent	Percent	Percent
Total households	1,387	—	29,940	497,106
Married couple family households	836	60%	57%	46%
w/related children	232	17%	22%	18%
Male householder family households	53	4%	6%	5%
w/related children	35	3%	4%	3%
Female householder family households	123	9%	11%	13%
w/related children	86	6%	8%	8%
Non-family households	375	27%	26%	37%
Single person households	304	22%	21%	31%
Population in group quarters	0	0%	0%	2%

Population Projections

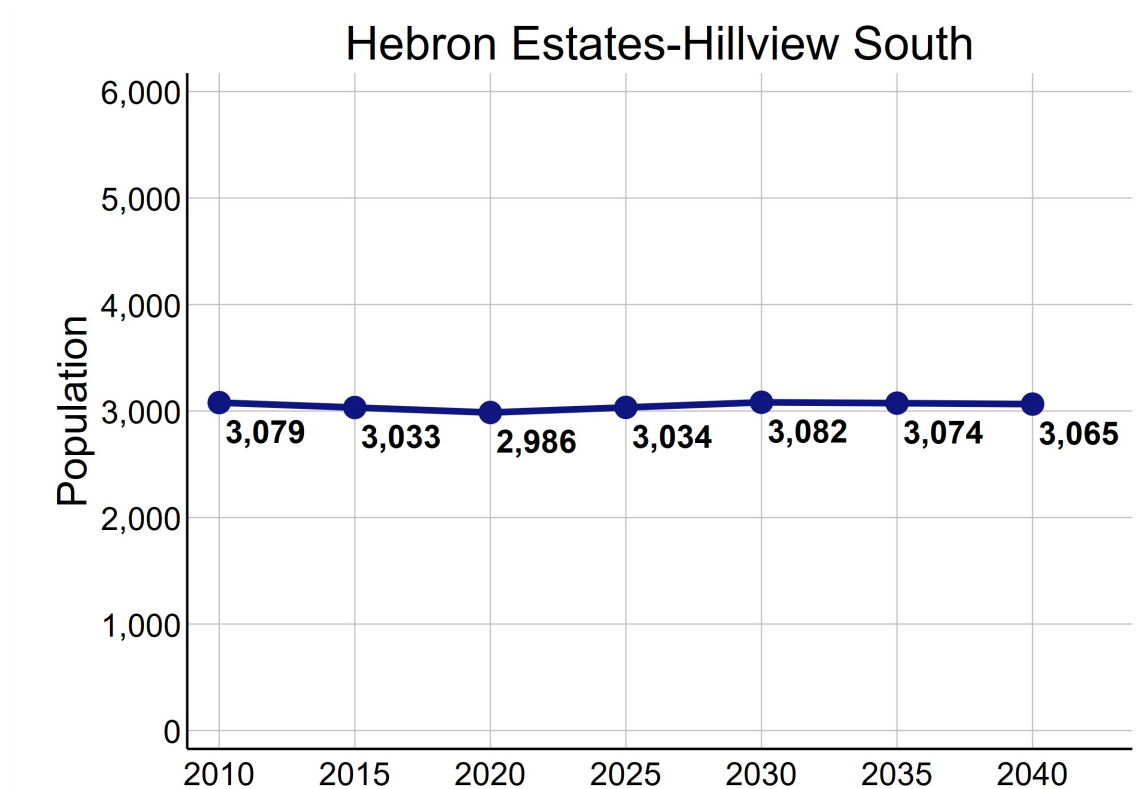

Data Source: U.S. Census Bureau, 2016-2020 American Community Survey. STATS Indiana, Kentucky State Data Center 2022 Population Projections. Note: Percentages may not sum to 100 due to rounding.

ECONOMIC CHARACTERISTICS

Income

	HE-HS	County	MSA
Median household income (in 2020 dollars)	\$73,993	\$65,531	\$60,891
Median earnings for full-time male workers	\$48,790	\$52,064	\$52,300
Median earnings for full-time female workers	\$35,462	\$31,279	\$31,196
Gini coefficient	0.37	0.39	0.46

SNAP Benefits

	HE-HS		County	MSA
	Estimate	Percent	Percent	Percent
Households receiving SNAP Benefits	23	2%	7%	9%
Households with public assistance (PA) income	1	0%	2%	2%
Households receiving either SNAP or PA	24	2%	7%	10%

Vehicles Available

	HE-HS		County	MSA
	Estimate	Percent	Percent	Percent
Households with no vehicle	18	1%	3%	7%

Data Source: U.S. Census Bureau, 2016-2020 American Community Survey.

ECONOMIC CHARACTERISTICS

Poverty Status of Individuals

	HE-HS		County	MSA
	Estimate	Percent	Percent	Percent
Total population below federal poverty line (FPL)	116	3%	10%	12%
Population under 18 years below FPL	10	2%	14%	17%
Population under 6 years below FPL	0	0%	14%	19%
Population age 6 to 11 below FPL	10	7%	17%	18%
Population age 12 to 17 below FPL	0	0%	10%	16%
Population age 18 to 64 below FPL	71	3%	9%	11%
Population age 65 and over below FPL	35	4%	8%	8%
Total population below 150% of the FPL	175	5%	17%	20%
Population under 18 years below 150% of the FPL	15	3%	24%	29%
Population under 6 years below 150% of the FPL	0	0%	25%	32%
Population age 6 to 11 below 150% of the FPL	13	9%	29%	30%
Population age 12 to 17 below 150% of the FPL	2	1%	19%	24%
Population age 18 to 64 below 150% of the FPL	98	5%	15%	18%
Population age 65 and over below 150% of the FPL	62	8%	17%	16%
Total population below 185% of the FPL	331	10%	22%	26%
Population under 18 years below 185% of the FPL	28	5%	30%	35%
Population under 6 years below 185% of the FPL	1	1%	34%	40%
Population age 6 to 11 below 185% of the FPL	13	9%	34%	37%
Population age 12 to 17 below 185% of the FPL	14	6%	23%	30%
Population age 18 to 64 below 185% of the FPL	218	11%	19%	23%
Population age 65 and over below 185% of the FPL	85	10%	21%	22%
Total population below 200% of the FPL	483	14%	24%	28%
Population under 18 years below 200% of the FPL	62	11%	31%	38%
Population under 6 years below 200% of the FPL	1	1%	36%	42%
Population age 6 to 11 below 200% of the FPL	13	9%	35%	39%
Population age 12 to 17 below 200% of the FPL	48	20%	24%	33%
Population age 18 to 64 below 200% of the FPL	330	16%	21%	25%
Population age 65 and over below 200% of the FPL	91	11%	26%	25%

Data Source: U.S. Census Bureau, 2016-2020 American Community Survey.

ECONOMIC CHARACTERISTICS

Poverty Status

Poverty status is determined by comparing a family's income to defined income thresholds that vary by family size and composition. If a family's total income is less than the established threshold for a family of that size, then that family and every individual in it is considered in poverty. The official poverty thresholds do not vary geographically, but they are updated for inflation annually. The official poverty definition uses money income before taxes and does not include capital gains or non-cash benefits (such as public housing, Medicaid, and food stamps).

The 2022 Poverty Guidelines as established by the U.S. Department of Health and Human Services:

Number of persons in household	Poverty guideline
1	\$13,590
2	\$18,310
3	\$23,030
4	\$27,750
5	\$32,470
6	\$37,190
7	\$41,910
8	\$46,630

Poverty Status of Families

	HE-HS		County	MSA
	Estimate	Percent	Percent	Percent
Families	1,012	—	22,194	314,935
Families below federal poverty line (FPL)	6	1%	7%	8%
Families below 150% of the FPL	13	1%	14%	15%
Families below 185% of the FPL	55	5%	18%	20%
Families below 200% of the FPL	97	10%	20%	22%
Families with related children	353	35%	45%	45%
Families with related children below FPL	4	0%	5%	6%

Data Source: U.S. Census Bureau, 2016-2020 American Community Survey.

ECONOMIC CHARACTERISTICS

An **unemployed** person is someone who does not have a job, but is actively looking for a job and is available for work. The unemployment rate is calculated as the number of unemployed persons in an age group divided by the sum of the number of employed and unemployed persons in that age group.

A person who is **not in the labor force** is someone who does not have a job, and is not looking for one. This includes students, retirees, those taking care of children or other family members, and others who are neither working nor seeking work. The rate of labor force participation is calculated as the number of persons not in the labor force in an age group divided by the population in that age group.

Labor Force Status

	HE-HS		County	MSA
	Estimate	Percent	Percent	Percent
Age 16-19—Unemployed	3	3%	16%	13%
Age 20-21—Unemployed	9	9%	15%	9%
Age 22-24—Unemployed	2	7%	12%	9%
Age 25-64—Unemployed	82	5%	4%	4%
Age 65 and over—Unemployed	0	0%	3%	3%
Total unemployed, age 16 and over	96	5%	5%	5%

	HE-HS		County	MSA
	Estimate	Percent	Percent	Percent
Age 16-19—Not in the labor force	121	56%	53%	53%
Age 20-21—Not in the labor force	14	13%	16%	23%
Age 22-24—Not in the labor force	0	0%	16%	17%
Age 25-64—Not in the labor force	343	18%	20%	21%
Age 65 and over—Not in the labor force	641	79%	85%	80%
Total not in the labor force, age 16 and over	1,119	37%	35%	35%

Data Source: U.S. Census Bureau, 2016-2020 American Community Survey.

ECONOMIC CHARACTERISTICS

Class of Worker

	HE-HS		County	MSA
	Estimate	Percent	Percent	Percent
Private company/organization	1,390	77%	79%	74%
Nonprofit company/organization	65	4%	4%	8%
Local government	100	6%	6%	5%
State government	51	3%	3%	4%
Federal government	22	1%	2%	2%
Self-employed or unpaid family worker	183	10%	6%	8%

Weeks and Hours Usually Worked

	HE-HS		County	MSA
	Estimate	Percent	Percent	Percent
Works 48-52 weeks/year, 35 or more hours/week	1,363	77%	71%	69%
Works 48-52 weeks/year, less than 35 hours/week	97	5%	10%	11%
Works 0-47 weeks/year, 35 or more hours/week	174	10%	10%	10%
Works 0-47 weeks/year, less than 35 hours/week	130	7%	9%	11%

Data Source: U.S. Census Bureau, 2016-2020 American Community Survey. Note: Percentages may not sum to 100 due to rounding.

ECONOMIC CHARACTERISTICS

Journey to Work

	HE-HS		County	MSA
	Estimate	Percent	Percent	Percent
Drives alone in car	1,543	93%	89%	86%
Bus	2	0%	0%	2%
Bike	0	0%	0%	0%
Walk	2	0%	1%	2%
All other modes	107	6%	10%	10%

	HE-HS		County	MSA
	Estimate	Percent	Percent	Percent
Commutes less than 10 minutes	95	6%	8%	10%
Commutes 10-19 minutes	369	22%	19%	30%
Commutes 20-29 minutes	492	30%	23%	28%
Commutes 30-44 minutes	480	29%	35%	23%
Commutes 45-59 minutes	137	8%	11%	6%
Commutes 60 or more minutes	81	5%	4%	4%

	HE-HS		County	MSA
	Estimate	Percent	Percent	Percent
Works at home	76	4%	4%	7%

Data Source: U.S. Census Bureau, 2016-2020 American Community Survey. Note: Except for "Works at Home", estimates limited to population who commute. Percentages may not sum to 100 due to rounding.

ECONOMIC CHARACTERISTICS

“Place of Work” identifies jobs located within the neighborhood and held by workers from **inside or outside** of the neighborhood. “Home Neighborhood of Worker” identifies jobs held by neighborhood residents, which may be located **inside or outside** of the neighborhood. The workplace is based on the administrative address, and may or may not be the location that a worker reports to most often.

Jobs by Place of Work (2019)

	HE-HS		County	MSA
	Estimate	Percent	Percent	Percent
Total full and part-time jobs	885	—	27,076	653,432
Agriculture and mining	34	4%	0%	0%
Construction	125	14%	6%	4%
Manufacturing	44	5%	15%	13%
Trade	43	5%	14%	15%
Transportation, warehousing, and utilities	85	10%	26%	9%
Finance, insurance, information, and real estate	29	3%	3%	9%
Professional services	30	3%	2%	5%
Management and administration	37	4%	5%	8%
Education	26	3%	9%	7%
Health care	244	28%	5%	13%
Entertainment, arts, and recreation	25	3%	1%	2%
Accommodations and food service	3	0%	7%	9%
Other services	102	12%	4%	3%
Public administration	58	7%	4%	3%

Jobs by Home Neighborhood of Worker (2019)

	HE-HS		County	MSA
	Estimate	Percent	Percent	Percent
Total full and part-time jobs	1,827	—	40,643	613,518
Agriculture and mining	8	0%	0%	0%
Construction	124	7%	5%	4%
Manufacturing	247	14%	15%	13%
Trade	303	17%	14%	15%
Transportation, warehousing, and utilities	225	12%	7%	8%
Finance, insurance, information, and real estate	114	6%	8%	8%
Professional services	82	5%	5%	5%
Management and administration	113	6%	7%	8%
Education	154	8%	7%	8%
Health care	188	10%	16%	13%
Entertainment, arts, and recreation	19	1%	2%	2%
Accommodations and food service	142	8%	9%	9%
Other services	53	3%	3%	3%
Public administration	55	3%	4%	3%

Data Source: U.S. Census Bureau, Longitudinal Employer-Household Dynamics Origin-Destination Employment Statistics (LODES). Note: Percentages may not sum to 100 due to rounding.

EDUCATION CHARACTERISTICS

School Enrollment

	HE-HS		County	MSA
	Estimate	Percent	Percent	Percent
Population age 3 and 4	110	—	1,980	31,544
Population age 3 and 4, enrolled in school	8	7%	36%	42%
Enrolled in Public school	5	5%	26%	20%
Population age 5 to 14	267	—	10,123	158,051
Population age 5 to 14, enrolled in school	235	88%	96%	96%
Enrolled in Public school	198	74%	84%	79%
Population age 15 to 17	166	—	3,338	48,770
Population age 15 to 17, enrolled in school	166	100%	100%	97%
Enrolled in Public school	128	77%	84%	79%
Population age 18 to 24	197	—	6,490	105,506
Population age 18 to 24, enrolled in school	89	45%	31%	43%

English Proficiency

	HE-HS		County	MSA
	Estimate	Percent	Percent	Percent
Population age 3+ speaking Spanish	27	1%	1%	4%
w/limited English proficiency	0	0%	0%	2%
Population age 3+ speaking Asian/PI language	48	1%	0%	1%
w/limited English proficiency	0	0%	0%	1%
Population age 3+ speaking Arabic	0	0%	0%	0%
w/limited English proficiency	0	0%	0%	0%
Population age 3+ speaking other language	15	0%	1%	2%
w/limited English proficiency	0	0%	0%	1%

Data Source: U.S. Census Bureau, 2016-2020 American Community Survey.

EDUCATION CHARACTERISTICS

Educational Attainment

	HE-HS		County	MSA
	Estimate	Percent	Percent	Percent
Population age 18 to 24	197	—	6,490	105,506
Less than 9th grade education	6	3%	1%	1%
9th thru 12th grade education	31	16%	15%	11%
High school graduate/GED	67	34%	47%	36%
Some college, no degree	77	39%	26%	36%
Associate degree	8	4%	5%	4%
Bachelor's degree	8	4%	5%	11%
Graduate or professional degree	0	0%	1%	1%

	HE-HS		County	MSA
	Estimate	Percent	Percent	Percent
Population age 25 and over	2,671	—	56,737	873,573
Less than 9th grade education	24	1%	3%	3%
9th thru 12th grade education	168	6%	8%	7%
High school graduate/GED	1,079	40%	41%	29%
Some college, no degree	598	22%	22%	22%
Associate degree	349	13%	10%	9%
Bachelor's degree	297	11%	10%	18%
Graduate or professional degree	156	6%	5%	12%

Data Source: U.S. Census Bureau, 2016-2020 American Community Survey, Note: Percentages may not sum to 100 due to rounding.

EDUCATION CHARACTERISTICS

Field of Degree of Bachelor's Degree Holders

	HE-HS		County	MSA
	Estimate	Percent	Percent	Percent
Total degrees	474	—	9,475	282,998
Science and engineering				
Computers, mathematics, and statistics	20	4%	4%	4%
Biological, agricultural, environmental sciences	26	5%	6%	5%
Physical and related sciences	3	1%	2%	3%
Psychology	46	10%	4%	5%
Social sciences	23	5%	7%	7%
Engineering	21	4%	3%	6%
Multidisciplinary studies	0	0%	0%	1%
Science and engineering related fields	95	20%	15%	11%
Business	112	24%	24%	21%
Education	53	11%	15%	12%
Arts, humanities, and other				
Literature and languages	4	1%	2%	4%
Liberal arts and history	16	3%	4%	6%
Visual and performing arts	2	0%	2%	4%
Communications	25	5%	5%	5%
Other	28	6%	6%	6%

Data Source: U.S. Census Bureau, 2016-2020 American Community Survey. Note: Percentages may not sum to 100 due to rounding.

EDUCATION CHARACTERISTICS

Bullitt County Public Schools

Hebron Estates-Hillview South neighborhood is highlighted in yellow. Thick dashed lines represent school catchment area boundaries.

Nearby Schools in Jefferson County

Jefferson County Public Schools students are assigned to a “resides” (home) school, and for elementary students a cluster, based on their home address. Students may attend their resides school, other schools within the cluster, or apply for traditional and magnet schools within the district. There are also alternative schools serving particular segments of the population. The maps on this page

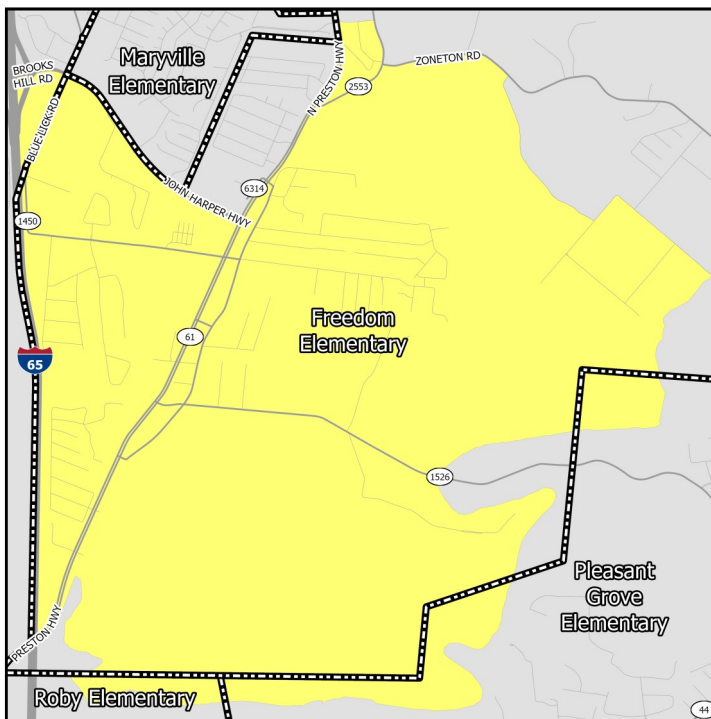

Middle Schools

show only the “resides” schools for students within a particular neighborhood. Additional information on JCPSS student assignment – which has recently been revised – can be found on their website.

Nearby Schools in Indiana

Indiana schools have open enrollment policies that allow for intra-district and inter-district transfers. The maps on this page show only the schools assigned to a student within a particular neighborhood based on their home address. Additional information on open enrollment policies can be obtained from individual district offices.

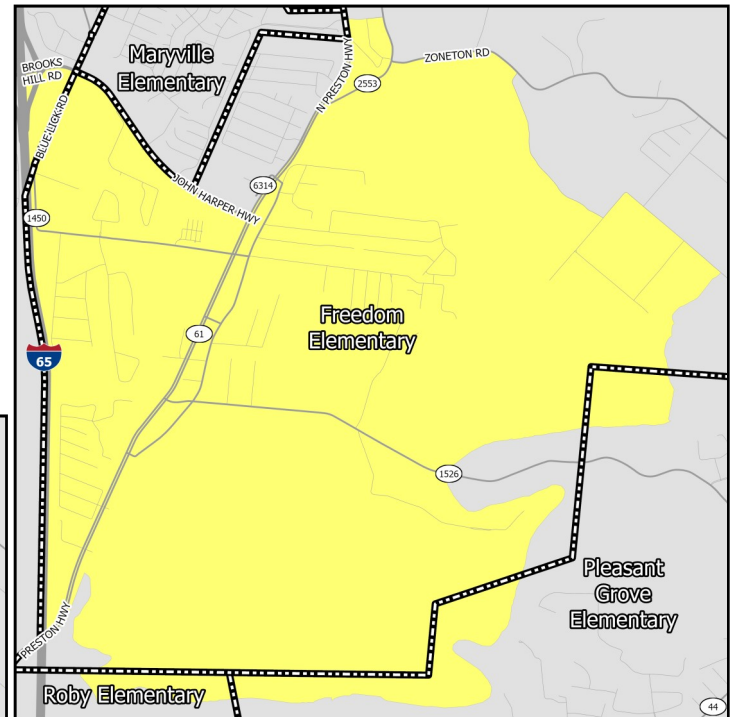

Elementary Schools

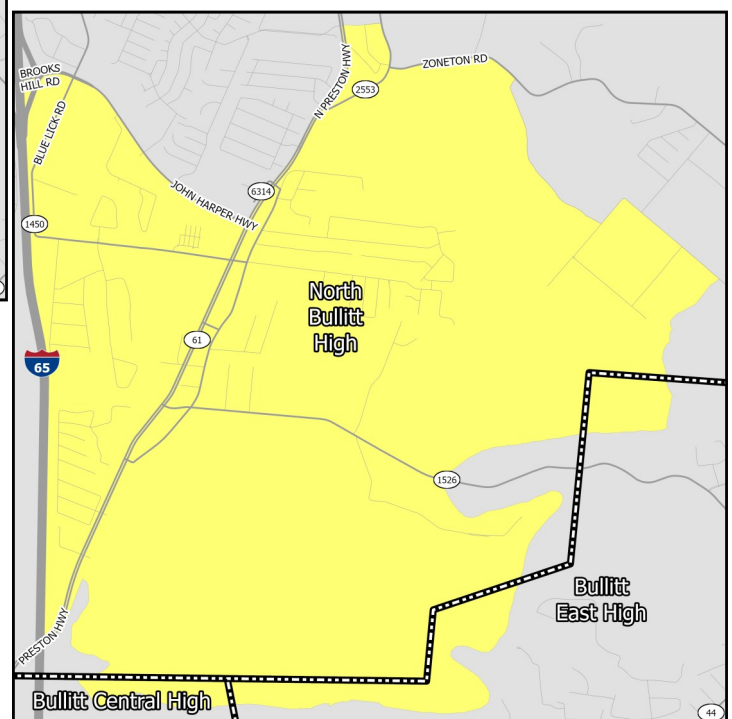

High Schools

EDUCATION CHARACTERISTICS

Bullitt County Public Schools

Schools Serving Neighborhood	Level	Cluster	Enrollment	Non-White	Free Lunch Eligible	Student/Teacher	KDE/IDOE Grade
Brooks	Elementary	—	475	17.1%	68.8%	14.6	3
Freedom	Elementary	—	497	12.3%	40.3%	14.8	3
Pleasant Grove	Elementary	—	598	7.7%	24.2%	16.3	3
Roby	Elementary	—	471	16.3%	62.7%	13.9	2
Bullitt Lick	Middle	—	580	13.8%	67.8%	15.7	1
Eastside	Middle	—	693	5.2%	24.1%	18.8	4
Hebron	Middle	—	554	15.3%	46.0%	19.6	3
Zoneton	Middle	—	469	17.7%	60.8%	16.3	2
Bullitt Central	High	—	1,442	7.1%	52.2%	17.6	2
Bullitt East	High	—	1,525	7.7%	28.3%	18.7	4
North Bullitt	High	—	1,201	12.3%	42.0%	17.8	2

Data Source: National Center for Education Statistics, Kentucky Department of Education (KDE), Indiana Department of Education (IDOE), Jefferson County Public Schools, 2020-2021 Academic Year. Note: KDE grade is the number of stars — out of 5 — that the Kentucky school or district received on the most recent (2018-2019) school accountability report. IDOE grade is the A-F grade that the Indiana school or district received on the most recent (2018-2019) school accountability report.

EDUCATION CHARACTERISTICS

Bullitt County Public Schools

Schools Serving Neighborhood	Level	Reading Proficiency	Math Proficiency	KG Ready	Graduation Rate	College Transition
Brooks	Elementary	48.9%	39.0%	26.7%	—	—
Freedom	Elementary	66.4%	60.7%	32.9%	—	—
Pleasant Grove	Elementary	61.2%	59.9%	48.4%	—	—
Roby	Elementary	47.4%	26.5%	26.3%	—	—
Bullitt Lick	Middle	46.1%	30.9%	—	—	—
Eastside	Middle	75.5%	61.1%	—	—	—
Hebron	Middle	63.9%	49.0%	—	—	—
Zoneton	Middle	52.8%	36.3%	—	—	—
Bullitt Central	High	32.5%	23.4%	—	90.8%	83.6%
Bullitt East	High	48.9%	42.2%	—	95.9%	94.2%
North Bullitt	High	34.4%	27.1%	—	89.5%	82.5%

Data Source: Kentucky Department of Education, Indiana Department of Education, 2018-2019 Academic Year. Note: KG=Kindergarten.

HOUSING CHARACTERISTICS

Housing Units

	HE-HS		County	MSA
	Estimate	Percent	Percent	Percent
Total housing units	1,409	—	31,841	547,307
Occupied housing units	1,387	98%	94%	91%
Owner occupied	1,130	81%	81%	67%
Renter occupied	257	19%	19%	33%
Vacant housing units	22	2%	6%	9%

	HE-HS		County	MSA
	Estimate	Percent	Percent	Percent
Single-family housing units	1,150	82%	83%	73%
Multi-family housing units	243	17%	10%	23%
2-4 unit structures	94	7%	4%	8%
5-9 unit structures	60	4%	3%	6%
10+ unit structures	89	6%	2%	10%
Other housing units	16	1%	8%	3%

Home Value/Rent

	HE-HS	County	MSA
Median reported value of owner occupied housing units	\$212,931	\$171,300	\$177,400
Median gross rent of renter occupied housing units	\$794	\$849	\$882
Median contract rent of renter occupied housing units	\$664	\$679	\$719

Internet Access

	HE-HS		County	MSA
	Estimate	Percent	Percent	Percent
Households w/internet access of any type	1,247	90%	88%	87%
Households w/any broadband internet access	1,213	87%	84%	85%
Households w/cell phone internet access only	75	5%	9%	12%
Households w/no internet access	140	10%	12%	13%

Data Source: U.S. Census Bureau, 2016-2020 American Community Survey. Note: Percentages may not sum to 100 due to rounding. **Contract rent** is the amount indicated on the lease. **Gross rent** includes the estimated monthly cost of utilities that are paid by the tenant.

HOUSING CHARACTERISTICS

Housing Cost Burden

According to the U.S. Department of Housing and Urban Development, households that spend more than 30% of their income on housing are considered cost burdened and may have difficulty affording necessities such as food, transportation, and medical care.

	HE-HS		County	MSA
	Estimate	Percent	Percent	Percent
Renters paying 30%+ income on housing	114	47%	36%	43%
Owners paying 30%+ income on housing (mortgage)	159	22%	20%	20%
Owners paying 30%+ income on housing (no mortgage)	7	2%	10%	10%

Land Use

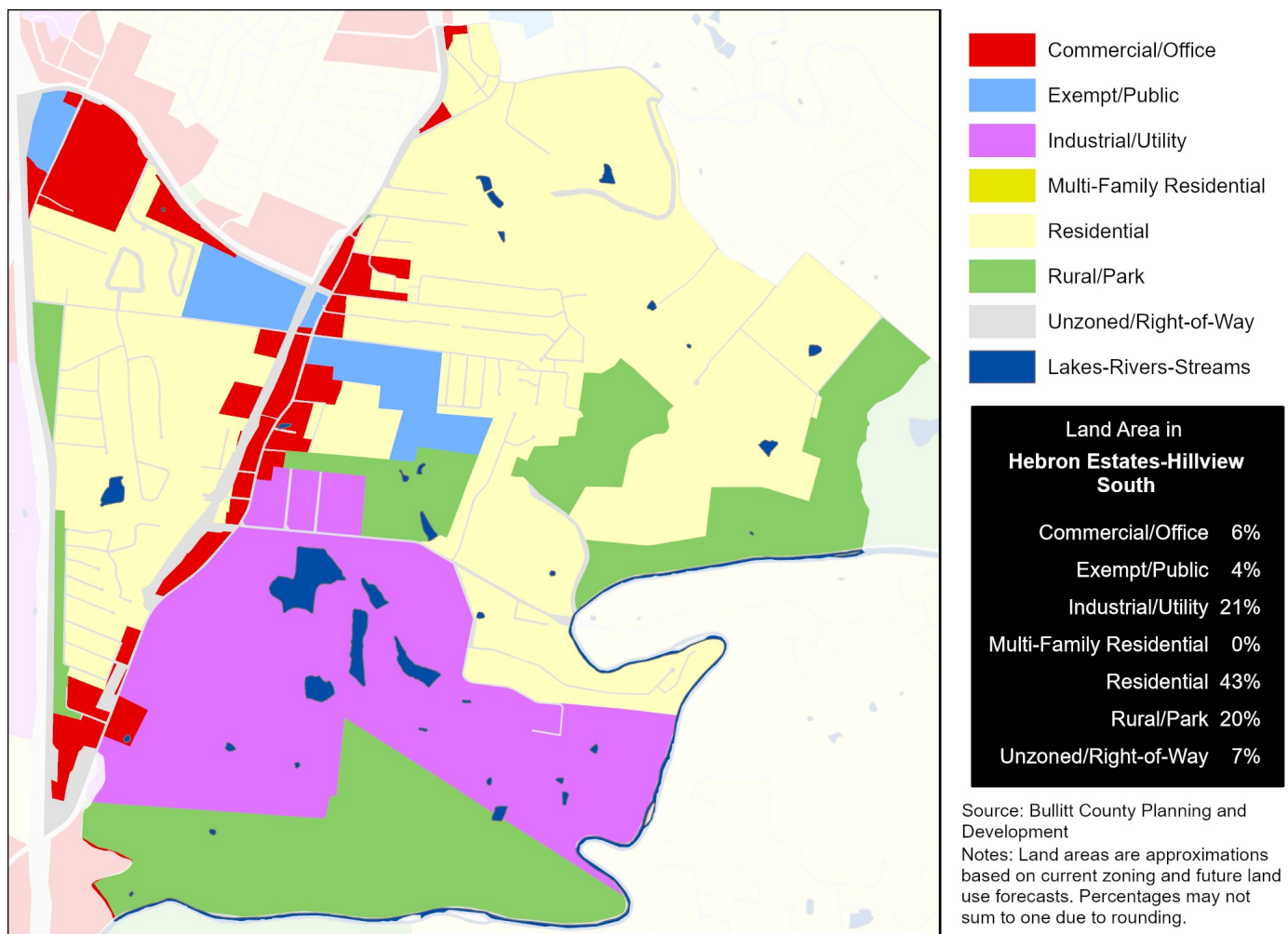

Data Source (Housing Cost): U.S. Census Bureau, 2016-2020 American Community Survey.

HEALTH CHARACTERISTICS

Health Insurance Coverage

	HE-HS		County	MSA
	Estimate	Percent	Percent	Percent
Population under 6 years without health insurance	0	0%	4%	3%
Population under 18 years without health insurance	0	0%	3%	3%
Total population without health insurance	104	3%	4%	5%

Disability Status

	HE-HS		County	MSA
	Estimate	Percent	Percent	Percent
Population with a disability	573	17%	16%	14%

Food Access

	HE-HS	Bullitt County
Population who are low income and do not live close to a grocery store	0	8,102
Census tracts designated a food desert	0	2

Crime (2019)

	HE-HS	County	MSA
Violent crimes	—	344	16,031
Violent crimes per 100,000 population	—	420	1,262
Property crimes	—	901	34,867
Property crimes per 100,000 population	—	1,099	2,744

Neighborhood crime includes only incidents reported to Louisville Metro Police Department — it does not include incidents reported to other local agencies. County and MSA crime includes incidents reported to all agencies.

Data Source: U.S. Census Bureau, 2016-2020 American Community Survey. ESRI Business Analyst. FBI, Uniform Crime Reports. Louisville Metro Police Department. Note: Population who are low income is defined as living at or below 200 percent of the federal poverty line. Within an urban area, not living close to a grocery store is defined as living further than one mile from a full service grocery store. Food deserts are defined at the census tract level, when the tract is considered low income and low access. A tract is considered low income if the tract's poverty rate is 20% or greater, or if the tract has a median family income less than or equal to 80% of the metropolitan area's median family income. A census tract is considered to have low access if a significant number (at least 500 people) and share (at least 33%) of individuals in the tract are greater than one mile from the nearest grocery store.

HEALTH CHARACTERISTICS

Fertility Measures

	HE-HS	County	MSA
Births to mothers who smoked during pregnancy	12%	15%	10%
Births to mothers without a high school degree	3%	8%	—
Births to unmarried mothers	34%	42%	47%
Low birthweight births (<2,500 grams)	10%	8%	9%
Teen birth rate per 1,000 women age 15-19	7	22.0	22.6

Mortality Measures

	HE-HS	County	MSA
Years of potential life lost (age 75) per 100,000	8,986	7,323	8,186

Health Behaviors

	HE-HS	County	MSA
Population 18+ currently smokes	15%	23%	17%
Population 18+ obese	25%	37%	34%
Population 18+ binge drinking	10%	15%	16%
Population 18+ reporting 'fair' or 'poor' health	10%	15%	17%

Health Outcomes

	HE-HS	County	MSA
Population 18+ reports having/had asthma	7%	10%	15%
Population 18+ reports having/had cancer	6%	8%	10%
Population 18+ reports having/had CHD	5%	7%	8%
Population 18+ reports having/had COPD	6%	10%	10%
Population 18+ reports having/had depression	17%	25%	23%
Population 18+ reports having/had diabetes	8%	12%	11%
Population 18+ reports having/had stroke	2%	4%	5%

Data Source: Vital Stats: Kentucky Cabinet for Health and Family Services Department of Public Health, Indiana Department of Health, 2015-2019. Health Behaviors and Health Outcomes: Centers for Disease Control, Behavioral Risk Factor Surveillance System, 2019. Note: CHD=coronary heart disease, COPD=chronic obstructive pulmonary disease.