

# Henryville

## NEIGHBORHOOD PROFILE

June 2022



A Partnership Between Metro  
United Way and the Kentucky  
State Data Center at the  
University of Louisville

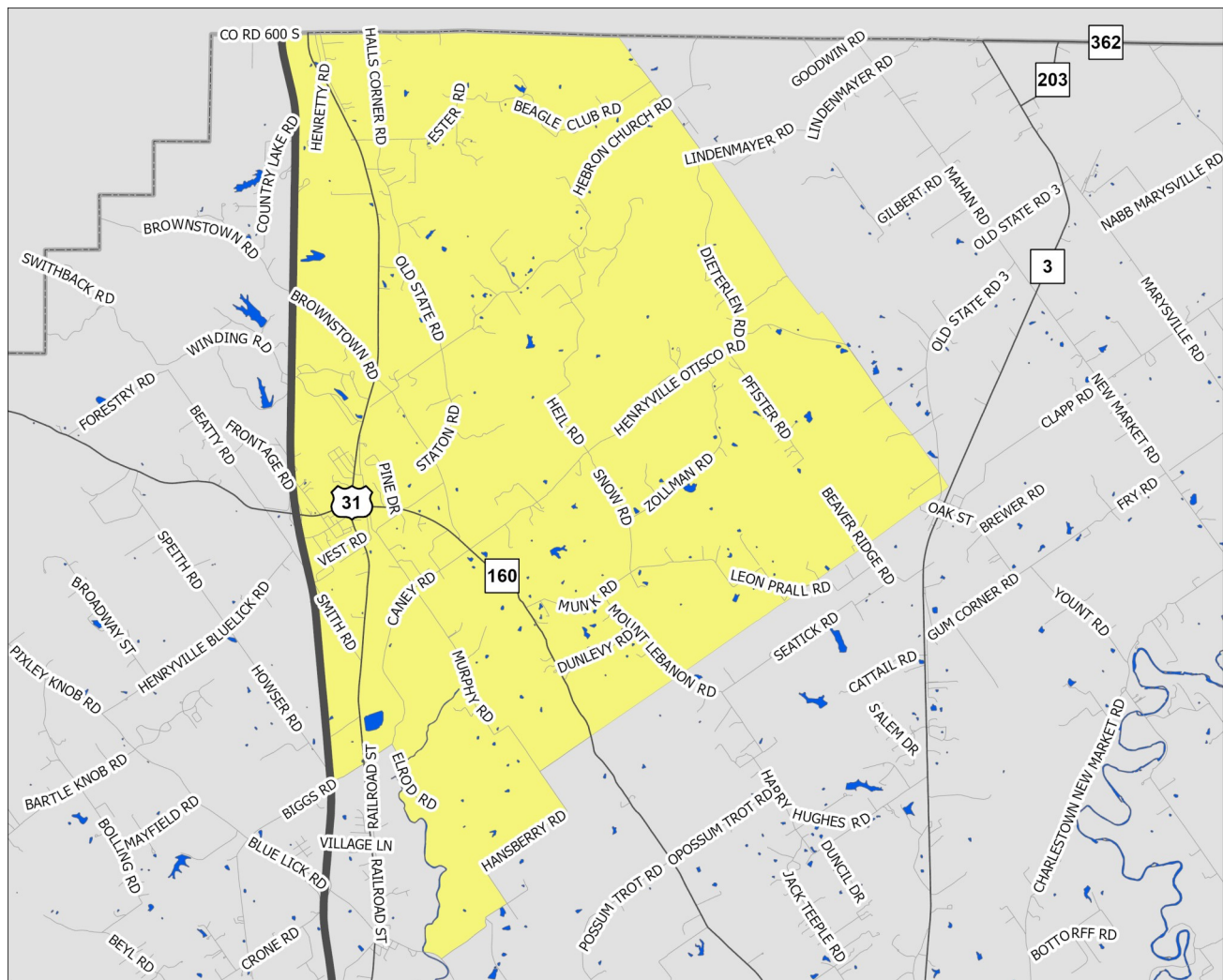

Scale = 1:65,090

Census Tract: 508.04

Clark County, Indiana

## Henryville

- Interstate Highways
- US/State Highways
- Local Streets
- Rivers-Lakes-Streams

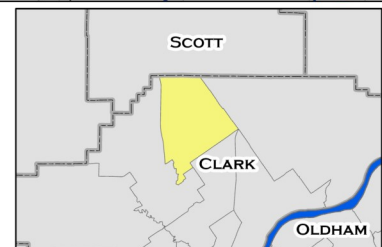

This profile uses census tracts to approximate neighborhoods. Census tracts are statistical units used by the Census Bureau to enumerate data within small areas, and typically align well (but not perfectly) with traditional neighborhoods.

# POPULATION CHARACTERISTICS

## Age and Sex

	Henryville		County	MSA
	Estimate	Percent	Percent	Percent
Total population	4,263	—	117,410	1,262,287
Male	2,237	52%	49%	49%
Female	2,026	48%	51%	51%

	Henryville		County	MSA
	Estimate	Percent	Percent	Percent
Population under age 5	514	12%	6%	6%
Under age 3	328	8%	4%	4%
Age 3 and 4	186	4%	2%	2%
Population under age 18	1,171	27%	23%	22%
Age 5 to 14	480	11%	13%	13%
Age 15 to 17	177	4%	4%	4%
Population age 18 to 64	2,550	60%	62%	62%
Population age 65 and over	542	13%	16%	16%

## Race, Ethnicity, and Nativity

	Henryville		County	MSA
	Estimate	Percent	Percent	Percent
White, non-Hispanic/Latino	4,046	95%	82%	75%
Black, non-Hispanic/Latino	56	1%	6%	15%
Asian, non-Hispanic/Latino	0	0%	1%	2%
Hispanic/Latino, of any race	111	3%	5%	5%
Multiple races, non-Hispanic/Latino	50	1%	4%	3%
Other, non-Hispanic/Latino	0	0%	1%	0%
Foreign born	36	1%	4%	6%

## Veteran Status

	Henryville		County	MSA
	Estimate	Percent	Percent	Percent
Civilian population 18 years and over	3,092	—	90,900	978,060
Veterans	279	9%	8%	8%

Data Source: U.S. Census Bureau, 2016-2020 American Community Survey. Note: Percentages may not sum to 100 due to rounding.  
MSA=Metropolitan Statistical Area

# POPULATION CHARACTERISTICS

## Households and Families

	Henryville		County	MSA
	Estimate	Percent	Percent	Percent
Total households	1,537	—	45,024	497,106
Married couple family households	957	62%	49%	46%
w/related children	357	23%	19%	18%
Male householder family households	108	7%	6%	5%
w/related children	88	6%	3%	3%
Female householder family households	103	7%	11%	13%
w/related children	58	4%	6%	8%
Non-family households	369	24%	34%	37%
Single person households	289	19%	29%	31%
Population in group quarters	17	0%	1%	2%

## Population Projections

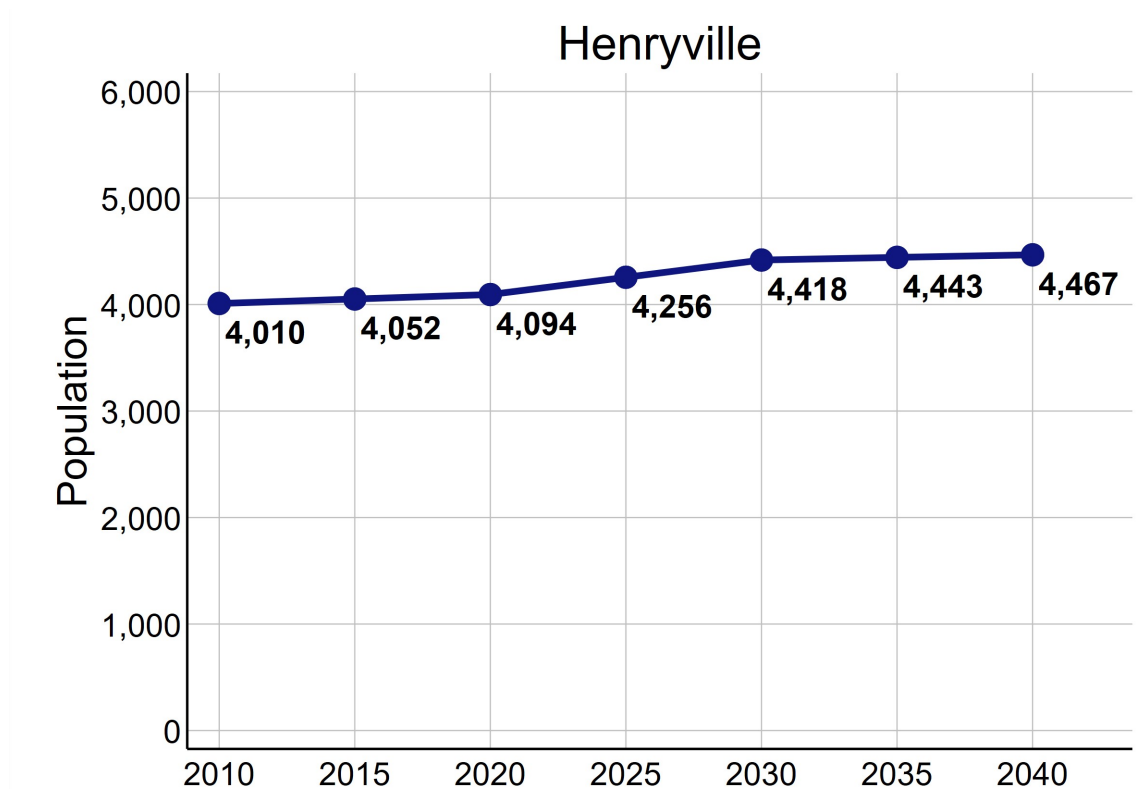

Data Source: U.S. Census Bureau, 2016-2020 American Community Survey. STATS Indiana, Kentucky State Data Center 2022 Population Projections. Note: Percentages may not sum to 100 due to rounding.

# ECONOMIC CHARACTERISTICS

## Income

	Henryville	County	MSA
Median household income (in 2020 dollars)	\$72,140	\$57,111	\$60,891
Median earnings for full-time male workers	\$52,532	\$48,368	\$52,300
Median earnings for full-time female workers	\$33,988	\$31,296	\$31,196
Gini coefficient	0.36	0.41	0.46

## SNAP Benefits

	Henryville		County	MSA
	Estimate	Percent	Percent	Percent
Households receiving SNAP Benefits	57	4%	7%	9%
Households with public assistance (PA) income	10	1%	1%	2%
Households receiving either SNAP or PA	57	4%	7%	10%

## Vehicles Available

	Henryville		County	MSA
	Estimate	Percent	Percent	Percent
Households with no vehicle	10	1%	5%	7%

Data Source: U.S. Census Bureau, 2016-2020 American Community Survey.



# ECONOMIC CHARACTERISTICS

## Poverty Status of Individuals

	Henryville		County	MSA
	Estimate	Percent	Percent	Percent
Total population below federal poverty line (FPL)	433	10%	10%	12%
Population under 18 years below FPL	94	8%	14%	17%
Population under 6 years below FPL	71	13%	14%	19%
Population age 6 to 11 below FPL	17	7%	14%	18%
Population age 12 to 17 below FPL	6	2%	14%	16%
Population age 18 to 64 below FPL	276	11%	9%	11%
Population age 65 and over below FPL	63	12%	8%	8%
Total population below 150% of the FPL	914	21%	19%	20%
Population under 18 years below 150% of the FPL	394	34%	28%	29%
Population under 6 years below 150% of the FPL	223	41%	30%	32%
Population age 6 to 11 below 150% of the FPL	17	7%	28%	30%
Population age 12 to 17 below 150% of the FPL	154	40%	25%	24%
Population age 18 to 64 below 150% of the FPL	422	17%	17%	18%
Population age 65 and over below 150% of the FPL	98	18%	15%	16%
Total population below 185% of the FPL	1,013	24%	25%	26%
Population under 18 years below 185% of the FPL	424	36%	36%	35%
Population under 6 years below 185% of the FPL	233	43%	41%	40%
Population age 6 to 11 below 185% of the FPL	29	13%	37%	37%
Population age 12 to 17 below 185% of the FPL	162	42%	30%	30%
Population age 18 to 64 below 185% of the FPL	468	18%	21%	23%
Population age 65 and over below 185% of the FPL	121	22%	23%	22%
Total population below 200% of the FPL	1,059	25%	27%	28%
Population under 18 years below 200% of the FPL	444	38%	38%	38%
Population under 6 years below 200% of the FPL	253	46%	45%	42%
Population age 6 to 11 below 200% of the FPL	29	13%	39%	39%
Population age 12 to 17 below 200% of the FPL	162	42%	32%	33%
Population age 18 to 64 below 200% of the FPL	494	19%	24%	25%
Population age 65 and over below 200% of the FPL	121	22%	26%	25%

Data Source: U.S. Census Bureau, 2016-2020 American Community Survey.

# ECONOMIC CHARACTERISTICS

## Poverty Status

Poverty status is determined by comparing a family's income to defined income thresholds that vary by family size and composition. If a family's total income is less than the established threshold for a family of that size, then that family and every individual in it is considered in poverty. The official poverty thresholds do not vary geographically, but they are updated for inflation annually. The official poverty definition uses money income before taxes and does not include capital gains or non-cash benefits (such as public housing, Medicaid, and food stamps).

The 2022 Poverty Guidelines as established by the U.S. Department of Health and Human Services:

Number of persons in household	Poverty guideline
1	\$13,590
2	\$18,310
3	\$23,030
4	\$27,750
5	\$32,470
6	\$37,190
7	\$41,910
8	\$46,630

## Poverty Status of Families

	Henryville		County	MSA
	Estimate	Percent	Percent	Percent
Families	1,168	—	29,502	314,935
Families below federal poverty line (FPL)	95	8%	6%	8%
Families below 150% of the FPL	141	12%	13%	15%
Families below 185% of the FPL	166	14%	18%	20%
Families below 200% of the FPL	176	15%	21%	22%
Families with related children	496	42%	44%	44%
Families with related children below FPL	42	4%	5%	6%

Data Source: U.S. Census Bureau, 2016-2020 American Community Survey.

# ECONOMIC CHARACTERISTICS

An **unemployed** person is someone who does not have a job, but is actively looking for a job and is available for work. The unemployment rate is calculated as the number of unemployed persons in an age group divided by the sum of the number of employed and unemployed persons in that age group.

A person who is **not in the labor force** is someone who does not have a job, and is not looking for one. This includes students, retirees, those taking care of children or other family members, and others who are neither working nor seeking work. The rate of labor force participation is calculated as the number of persons not in the labor force in an age group divided by the population in that age group.

## Labor Force Status

	Henryville		County	MSA
	Estimate	Percent	Percent	Percent
Age 16-19—Unemployed	10	8%	10%	13%
Age 20-21—Unemployed	0	0%	7%	9%
Age 22-24—Unemployed	0	0%	8%	9%
Age 25-64—Unemployed	58	3%	4%	4%
Age 65 and over—Unemployed	0	0%	2%	3%
Total unemployed, age 16 and over	68	3%	4%	5%

	Henryville		County	MSA
	Estimate	Percent	Percent	Percent
Age 16-19—Not in the labor force	149	56%	51%	53%
Age 20-21—Not in the labor force	0	0%	23%	23%
Age 22-24—Not in the labor force	11	7%	19%	17%
Age 25-64—Not in the labor force	413	19%	22%	21%
Age 65 and over—Not in the labor force	425	78%	80%	80%
Total not in the labor force, age 16 and over	998	31%	35%	35%

Data Source: U.S. Census Bureau, 2016-2020 American Community Survey.

# ECONOMIC CHARACTERISTICS

## Class of Worker

	Henryville		County	MSA
	Estimate	Percent	Percent	Percent
Private company/organization	1,484	69%	77%	74%
Nonprofit company/organization	262	12%	6%	8%
Local government	130	6%	5%	5%
State government	44	2%	3%	4%
Federal government	42	2%	2%	2%
Self-employed or unpaid family worker	189	9%	7%	8%

## Weeks and Hours Usually Worked

	Henryville		County	MSA
	Estimate	Percent	Percent	Percent
Works 48-52 weeks/year, 35 or more hours/week	1,572	75%	71%	69%
Works 48-52 weeks/year, less than 35 hours/week	229	11%	10%	11%
Works 0-47 weeks/year, 35 or more hours/week	169	8%	9%	10%
Works 0-47 weeks/year, less than 35 hours/week	120	6%	10%	11%

Data Source: U.S. Census Bureau, 2016-2020 American Community Survey. Note: Percentages may not sum to 100 due to rounding.

# ECONOMIC CHARACTERISTICS

## Journey to Work

	Henryville		County	MSA
	Estimate	Percent	Percent	Percent
Drives alone in car	1,833	94%	90%	86%
Bus	0	0%	1%	2%
Bike	0	0%	0%	0%
Walk	0	0%	1%	2%
All other modes	127	6%	9%	10%

	Henryville		County	MSA
	Estimate	Percent	Percent	Percent
Commutes less than 10 minutes	165	8%	10%	10%
Commutes 10-19 minutes	372	19%	32%	30%
Commutes 20-29 minutes	415	21%	27%	28%
Commutes 30-44 minutes	703	36%	22%	23%
Commutes 45-59 minutes	195	10%	6%	6%
Commutes 60 or more minutes	110	6%	3%	4%

	Henryville		County	MSA
	Estimate	Percent	Percent	Percent
Works at home	161	8%	6%	7%

Data Source: U.S. Census Bureau, 2016-2020 American Community Survey. Note: Except for "Works at Home", estimates limited to population who commute. Percentages may not sum to 100 due to rounding.

# ECONOMIC CHARACTERISTICS

“Place of Work” identifies jobs located within the neighborhood and held by workers from **inside or outside** of the neighborhood. “Home Neighborhood of Worker” identifies jobs held by neighborhood residents, which may be located **inside or outside** of the neighborhood. The workplace is based on the administrative address, and may or may not be the location that a worker reports to most often.

## Jobs by Place of Work (2019)

	Henryville		County	MSA
	Estimate	Percent	Percent	Percent
Total full and part-time jobs	368	—	54,171	653,432
Agriculture and mining	0	0%	0%	0%
Construction	55	15%	5%	4%
Manufacturing	68	19%	16%	13%
Trade	15	4%	14%	15%
Transportation, warehousing, and utilities	25	7%	15%	9%
Finance, insurance, information, and real estate	33	9%	5%	9%
Professional services	0	0%	3%	5%
Management and administration	1	0%	7%	8%
Education	122	33%	5%	7%
Health care	17	5%	11%	13%
Entertainment, arts, and recreation	0	0%	1%	2%
Accommodations and food service	22	6%	10%	9%
Other services	10	3%	2%	3%
Public administration	0	0%	6%	3%

## Jobs by Home Neighborhood of Worker (2019)

	Henryville		County	MSA
	Estimate	Percent	Percent	Percent
Total full and part-time jobs	2,004	—	61,280	613,518
Agriculture and mining	9	0%	0%	0%
Construction	144	7%	5%	4%
Manufacturing	363	18%	16%	13%
Trade	282	14%	14%	15%
Transportation, warehousing, and utilities	168	8%	9%	8%
Finance, insurance, information, and real estate	134	7%	7%	8%
Professional services	75	4%	4%	5%
Management and administration	113	6%	7%	8%
Education	118	6%	6%	8%
Health care	277	14%	14%	13%
Entertainment, arts, and recreation	27	1%	2%	2%
Accommodations and food service	156	8%	9%	9%
Other services	56	3%	3%	3%
Public administration	82	4%	4%	3%

Data Source: U.S. Census Bureau, Longitudinal Employer-Household Dynamics Origin-Destination Employment Statistics (LODES). Note: Percentages may not sum to 100 due to rounding.



# EDUCATION CHARACTERISTICS

## School Enrollment

	Henryville		County	MSA
	Estimate	Percent	Percent	Percent
Population age 3 and 4	186	—	2,828	31,544
Population age 3 and 4, enrolled in school	27	15%	38%	42%
Enrolled in Public school	20	11%	20%	20%
Population age 5 to 14	480	—	14,762	158,051
Population age 5 to 14, enrolled in school	464	97%	97%	96%
Enrolled in Public school	443	92%	86%	79%
Population age 15 to 17	177	—	4,394	48,770
Population age 15 to 17, enrolled in school	168	95%	98%	97%
Enrolled in Public school	158	89%	86%	79%
Population age 18 to 24	359	—	9,543	105,506
Population age 18 to 24, enrolled in school	165	46%	45%	43%

## English Proficiency

	Henryville		County	MSA
	Estimate	Percent	Percent	Percent
Population age 3+ speaking Spanish	65	2%	4%	4%
w/limited English proficiency	14	0%	2%	2%
Population age 3+ speaking Asian/PI language	0	0%	1%	1%
w/limited English proficiency	0	0%	0%	1%
Population age 3+ speaking Arabic	14	0%	0%	0%
w/limited English proficiency	0	0%	0%	0%
Population age 3+ speaking other language	0	0%	1%	2%
w/limited English proficiency	0	0%	0%	1%

Data Source: U.S. Census Bureau, 2016-2020 American Community Survey.

# EDUCATION CHARACTERISTICS

## Educational Attainment

	Henryville		County	MSA
	Estimate	Percent	Percent	Percent
Population age <b>18 to 24</b>	359	—	9,543	105,506
Less than 9th grade education	1	0%	1%	1%
9th thru 12th grade education	61	17%	13%	11%
High school graduate/GED	129	36%	39%	36%
Some college, no degree	114	32%	35%	36%
Associate degree	40	11%	5%	4%
Bachelor's degree	14	4%	7%	11%
Graduate or professional degree	0	0%	0%	1%

	Henryville		County	MSA
	Estimate	Percent	Percent	Percent
Population age <b>25 and over</b>	2,733	—	81,421	873,573
Less than 9th grade education	64	2%	3%	3%
9th thru 12th grade education	217	8%	7%	7%
High school graduate/GED	1,054	39%	36%	29%
Some college, no degree	608	22%	23%	22%
Associate degree	330	12%	10%	9%
Bachelor's degree	332	12%	14%	18%
Graduate or professional degree	128	5%	7%	12%

Data Source: U.S. Census Bureau, 2016-2020 American Community Survey, Note: Percentages may not sum to 100 due to rounding.

# EDUCATION CHARACTERISTICS

## Field of Degree of Bachelor's Degree Holders

	Henryville		County	MSA
	Estimate	Percent	Percent	Percent
Total degrees	514	—	18,002	282,998
Science and engineering				
Computers, mathematics, and statistics	58	11%	5%	4%
Biological, agricultural, environmental sciences	12	2%	3%	5%
Physical and related sciences	21	4%	3%	3%
Psychology	88	17%	4%	5%
Social sciences	0	0%	5%	7%
Engineering	28	5%	6%	6%
Multidisciplinary studies	10	2%	1%	1%
Science and engineering related fields	73	14%	11%	11%
Business	116	23%	25%	21%
Education	40	8%	16%	12%
Arts, humanities, and other				
Literature and languages	0	0%	3%	4%
Liberal arts and history	33	6%	6%	6%
Visual and performing arts	0	0%	3%	4%
Communications	0	0%	5%	5%
Other	35	7%	5%	6%

Data Source: U.S. Census Bureau, 2016-2020 American Community Survey. Note: Percentages may not sum to 100 due to rounding.

# EDUCATION CHARACTERISTICS

## Borden-Henryville Schools

Henryville neighborhood is highlighted in yellow. Thick dashed lines represent school catchment area boundaries.

### Nearby Neighborhoods in Jefferson County

Jefferson County Public Schools students are assigned to a “resides” (home) school, and for elementary students a cluster, based on their home address. Students may attend their resides school, other schools within the cluster, or apply for traditional and magnet schools within the district. There are also alternative schools serving particular segments of the population. The maps on this page

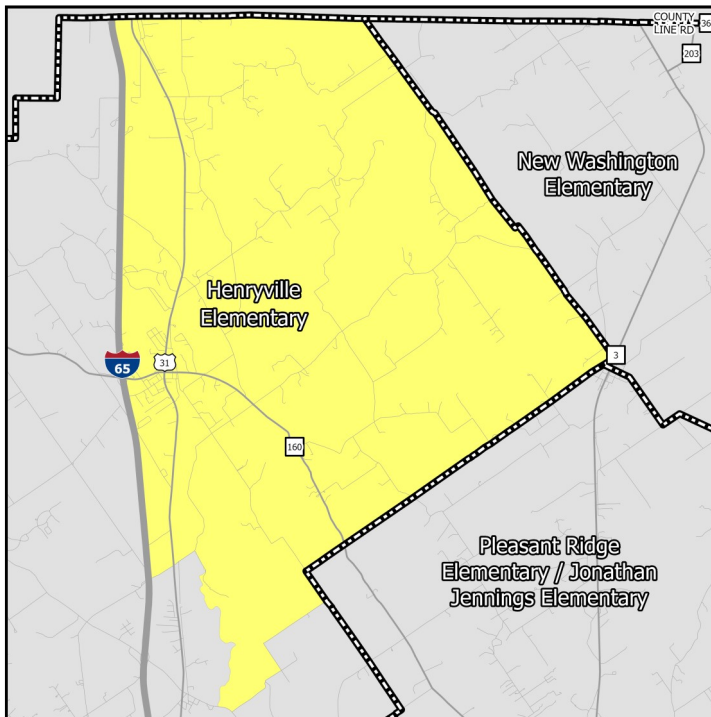

### Middle Schools

show only the “resides” schools for students within a particular neighborhood. Additional information on JCPSS student assignment – which has recently been revised – can be found on their website.

### Nearby Neighborhoods in Indiana

Indiana schools have open enrollment policies that allow for intra-district and inter-district transfers. The maps on this page show only the schools assigned to a student within a particular neighborhood based on their home address. Additional information on open enrollment policies can be obtained from individual district offices.

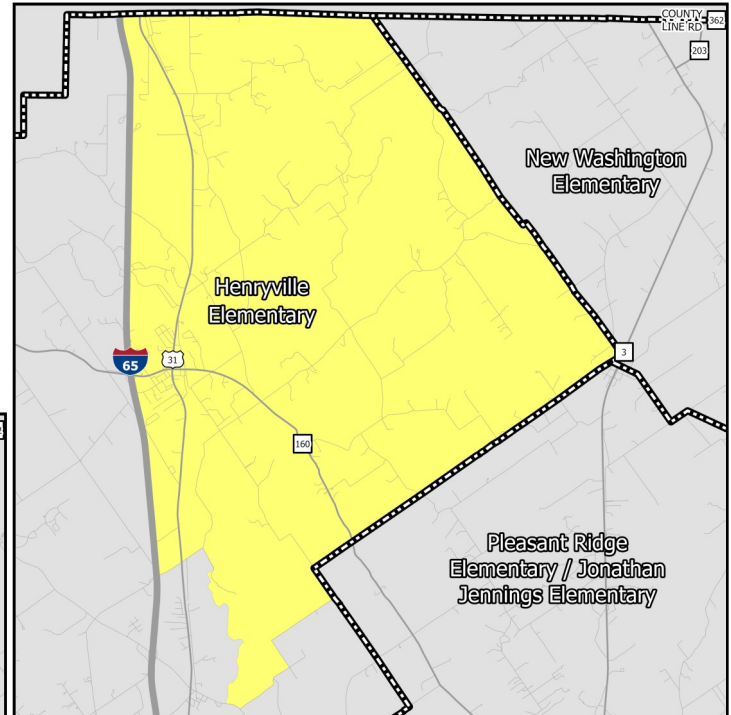

### Elementary Schools

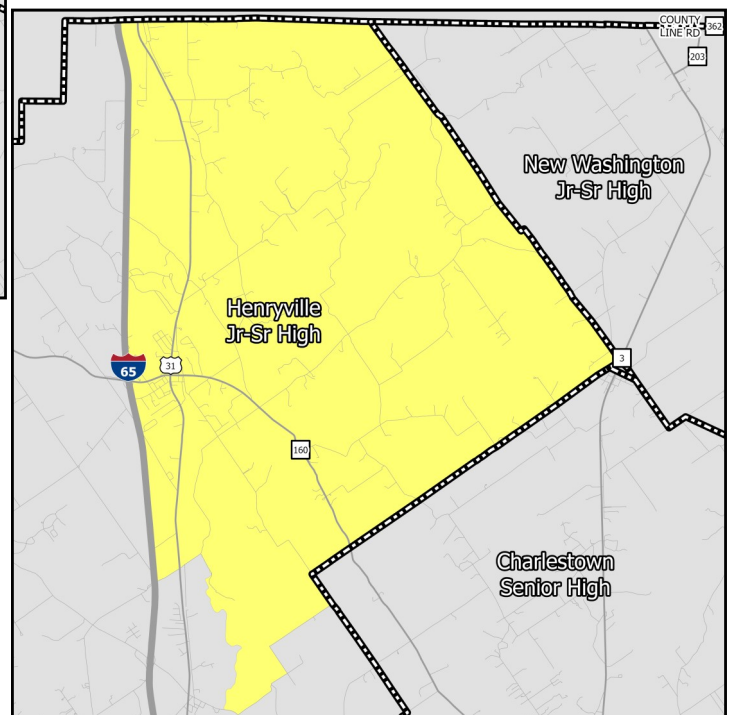

### High Schools

# EDUCATION CHARACTERISTICS

## Borden-Henryville Schools

Schools Serving Neighborhood	Level	Cluster	Enrollment	Non-White	Free Lunch Eligible	Student/Teacher	KDE/IDOE Grade
Henryville	Elementary	—	653	6.9%	38.6%	20.2	B
Henryville	Middle	—	—	—	—	—	—
Henryville	High	—	490	6.5%	28.2%	15.1	B

Data Source: National Center for Education Statistics, Kentucky Department of Education (KDE), Indiana Department of Education (IDOE), Jefferson County Public Schools, 2020-2021 Academic Year. Note: KDE grade is the number of stars — out of 5 — that the Kentucky school or district received on the most recent (2018-2019) school accountability report. IDOE grade is the A-F grade that the Indiana school or district received on the most recent (2018-2019) school accountability report.

# EDUCATION CHARACTERISTICS

## Borden-Henryville Schools

Schools Serving Neighborhood	Level	Reading Proficiency	Math Proficiency	KG Ready	Graduation Rate	College Transition
Henryville	Elementary	43.2%	48.9%	—	—	—
Henryville	Middle	49.7%	40.9%	—	—	—
Henryville	High	32.9%	32.9%	—	87.5%	42.2%

Data Source: Kentucky Department of Education, Indiana Department of Education, 2018-2019 Academic Year. Note: KG=Kindergarten.



# HOUSING CHARACTERISTICS

## Housing Units

	Henryville		County	MSA
	Estimate	Percent	Percent	Percent
Total housing units	1,814	—	51,138	547,307
Occupied housing units	1,537	85%	88%	91%
Owner occupied	1,346	88%	73%	67%
Renter occupied	191	12%	27%	33%
Vacant housing units	277	15%	12%	9%

	Henryville		County	MSA
	Estimate	Percent	Percent	Percent
Single-family housing units	1,518	84%	77%	73%
Multi-family housing units	75	4%	17%	23%
2-4 unit structures	34	2%	5%	8%
5-9 unit structures	41	2%	5%	6%
10+ unit structures	0	0%	8%	10%
Other housing units	221	12%	5%	3%

## Home Value/Rent

	Henryville	County	MSA
Median reported value of owner occupied housing units	\$163,500	\$152,000	\$177,400
Median gross rent of renter occupied housing units	\$1,043	\$868	\$882
Median contract rent of renter occupied housing units	\$630	\$696	\$719

## Internet Access

	Henryville		County	MSA
	Estimate	Percent	Percent	Percent
Households w/internet access of any type	1,207	79%	82%	87%
Households w/any broadband internet access	1,161	76%	80%	85%
Households w/cell phone internet access only	323	21%	9%	12%
Households w/no internet access	330	21%	18%	13%

Data Source: U.S. Census Bureau, 2016-2020 American Community Survey. Note: Percentages may not sum to 100 due to rounding. **Contract rent** is the amount indicated on the lease. **Gross rent** includes the estimated monthly cost of utilities that are paid by the tenant.

# HOUSING CHARACTERISTICS

## Housing Cost Burden

According to the U.S. Department of Housing and Urban Development, households that spend more than 30% of their income on housing are considered cost burdened and may have difficulty affording necessities such as food, transportation, and medical care.

	Henryville		County	MSA
	Estimate	Percent	Percent	Percent
Renters paying 30%+ income on housing	68	47%	46%	43%
Owners paying 30%+ income on housing (mortgage)	139	16%	18%	20%
Owners paying 30%+ income on housing (no mortgage)	13	3%	9%	10%

## Land Use

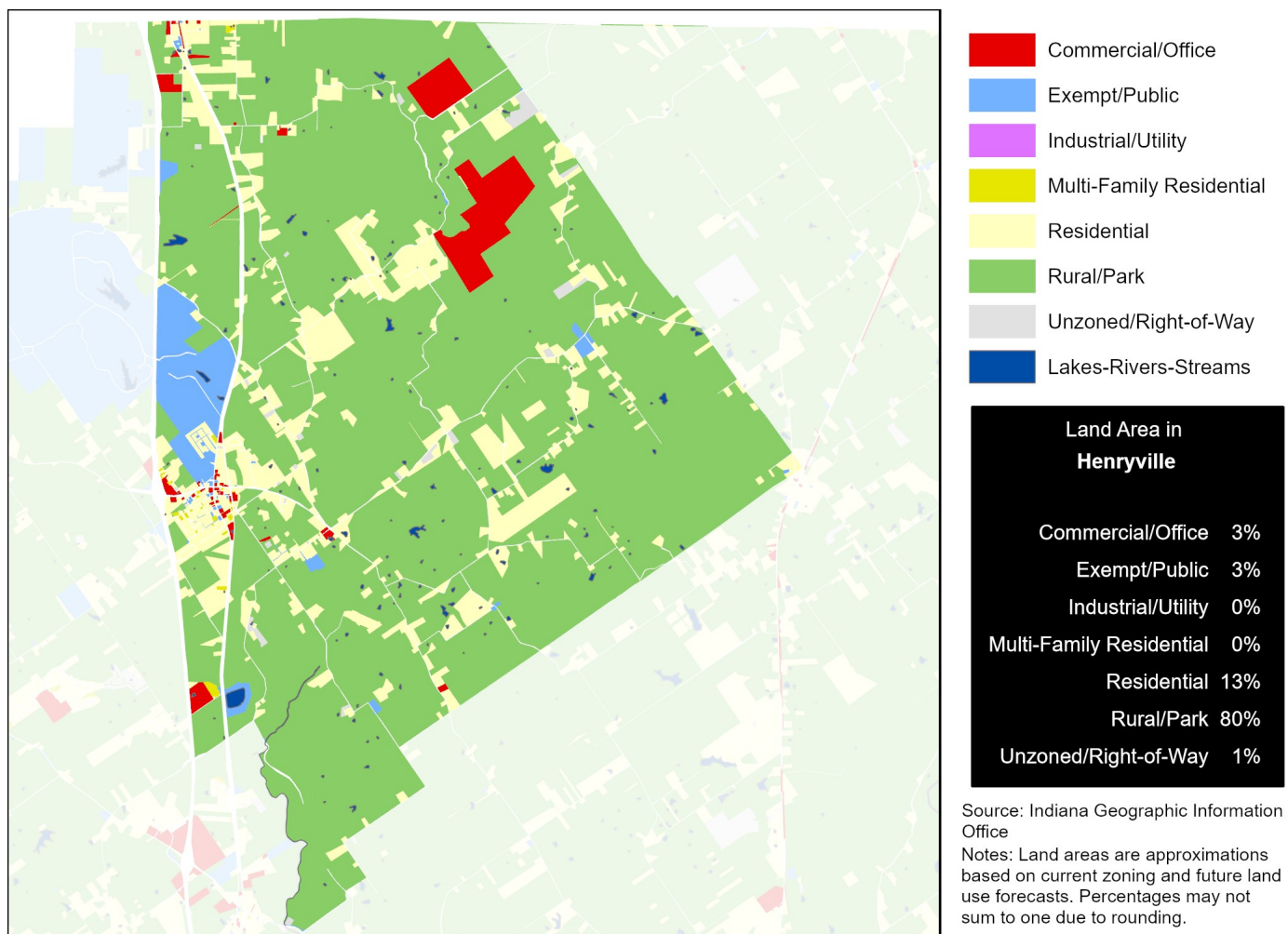

Data Source (Housing Cost): U.S. Census Bureau, 2016-2020 American Community Survey.

# HEALTH CHARACTERISTICS

## Health Insurance Coverage

	Henryville		County	MSA
	Estimate	Percent	Percent	Percent
Population under 6 years without health insurance	18	3%	2%	3%
Population under 18 years without health insurance	30	2%	3%	3%
Total population without health insurance	240	6%	7%	5%

## Disability Status

	Henryville		County	MSA
	Estimate	Percent	Percent	Percent
Population with a disability	592	14%	13%	14%

## Food Access

	Henryville	Clark County
Population who are low income and do not live close to a grocery store	0	2,867
Census tracts designated a food desert	0	0

## Crime (2019)

	Henryville	County	MSA
Violent crimes	—	1,451	16,031
Violent crimes per 100,000 population	—	1,225	1,262
Property crimes	—	3,046	34,867
Property crimes per 100,000 population	—	2,571	2,744

Neighborhood crime includes only incidents reported to Louisville Metro Police Department — it does not include incidents reported to other local agencies. County and MSA crime includes incidents reported to all agencies.

Data Source: U.S. Census Bureau, 2016-2020 American Community Survey. ESRI Business Analyst. FBI, Uniform Crime Reports. Louisville Metro Police Department. Note: Population who are low income is defined as living at or below 200 percent of the federal poverty line. Within an urban area, not living close to a grocery store is defined as living further than one mile from a full service grocery store. Food deserts are defined at the census tract level, when the tract is considered low income and low access. A tract is considered low income if the tract's poverty rate is 20% or greater, or if the tract has a median family income less than or equal to 80% of the metropolitan area's median family income. A census tract is considered to have low access if a significant number (at least 500 people) and share (at least 33%) of individuals in the tract are greater than one mile from the nearest grocery store.

# HEALTH CHARACTERISTICS

## Fertility Measures

	Henryville	County	MSA
Births to mothers who smoked during pregnancy	—	12%	10%
Births to mothers without a high school degree	—	—	—
Births to unmarried mothers	—	59%	47%
Low birthweight births (<2,500 grams)	—	9%	9%
Teen birth rate per 1,000 women age 15-19	—	30.9	22.6

## Mortality Measures

	Henryville	County	MSA
Years of potential life lost (age 75) per 100,000	—	9,430	8,186

## Health Behaviors

	Henryville	County	MSA
Population 18+ currently smokes	21%	21%	17%
Population 18+ obese	35%	37%	34%
Population 18+ binge drinking	16%	15%	16%
Population 18+ reporting 'fair' or 'poor' health	13%	14%	17%

## Health Outcomes

	Henryville	County	MSA
Population 18+ reports having/had asthma	10%	10%	15%
Population 18+ reports having/had cancer	7%	7%	10%
Population 18+ reports having/had CHD	6%	7%	8%
Population 18+ reports having/had COPD	8%	9%	10%
Population 18+ reports having/had depression	23%	23%	23%
Population 18+ reports having/had diabetes	10%	12%	11%
Population 18+ reports having/had stroke	3%	4%	5%

Data Source: Vital Stats: Kentucky Cabinet for Health and Family Services Department of Public Health, Indiana Department of Health, 2015-2019. Health Behaviors and Health Outcomes: Centers for Disease Control, Behavioral Risk Factor Surveillance System, 2019. Note: CHD=coronary heart disease, COPD=chronic obstructive pulmonary disease.