

POPULATION CHARACTERISTICS

Age and Sex

	HN-HC		County	MSA
	Estimate	Percent	Percent	Percent
Total population	7,120	—	768,419	1,262,287
Male	3,716	52%	48%	49%
Female	3,404	48%	52%	51%

	HN-HC		County	MSA
	Estimate	Percent	Percent	Percent
Population under age 5	612	9%	6%	6%
Under age 3	343	5%	4%	4%
Age 3 and 4	269	4%	3%	2%
Population under age 18	2,097	29%	22%	22%
Age 5 to 14	866	12%	12%	13%
Age 15 to 17	619	9%	4%	4%
Population age 18 to 64	4,107	58%	62%	62%
Population age 65 and over	916	13%	16%	16%

Race, Ethnicity, and Nativity

	HN-HC		County	MSA
	Estimate	Percent	Percent	Percent
White, non-Hispanic/Latino	4,309	61%	67%	75%
Black, non-Hispanic/Latino	1,587	22%	22%	15%
Asian, non-Hispanic/Latino	273	4%	3%	2%
Hispanic/Latino, of any race	731	10%	6%	5%
Multiple races, non-Hispanic/Latino	198	3%	3%	3%
Other, non-Hispanic/Latino	22	0%	1%	0%
Foreign born	1,483	21%	8%	6%

Veteran Status

	HN-HC		County	MSA
	Estimate	Percent	Percent	Percent
Civilian population 18 years and over	5,023	—	597,788	978,060
Veterans	296	6%	7%	8%

Data Source: U.S. Census Bureau, 2016-2020 American Community Survey. Note: Percentages may not sum to 100 due to rounding.
MSA=Metropolitan Statistical Area

POPULATION CHARACTERISTICS

Households and Families

	HN-HC		County	MSA
	Estimate	Percent	Percent	Percent
Total households	2,235	—	316,411	497,106
Married couple family households	1,359	61%	40%	46%
w/related children	573	26%	16%	18%
Male householder family households	100	4%	5%	5%
w/related children	2	0%	3%	3%
Female householder family households	106	5%	14%	13%
w/related children	33	1%	9%	8%
Non-family households	670	30%	41%	37%
Single person households	543	24%	34%	31%
Population in group quarters	0	0%	2%	2%

Population Projections

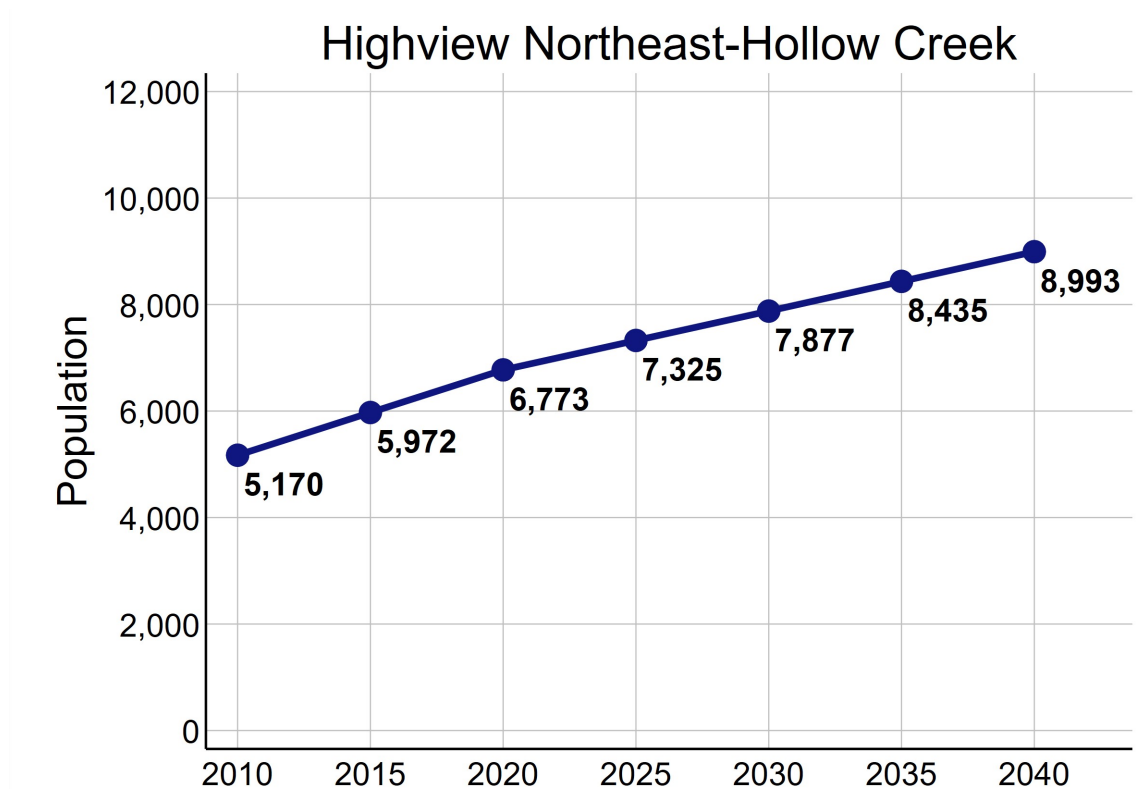

Data Source: U.S. Census Bureau, 2016-2020 American Community Survey. STATS Indiana, Kentucky State Data Center 2022 Population Projections. Note: Percentages may not sum to 100 due to rounding.

ECONOMIC CHARACTERISTICS

Income

	HN-HC	County	MSA
Median household income (in 2020 dollars)	\$80,547	\$58,196	\$60,891
Median earnings for full-time male workers	\$44,773	\$52,019	\$52,300
Median earnings for full-time female workers	\$35,246	\$31,143	\$31,196
Gini coefficient	0.33	0.47	0.46

SNAP Benefits

	HN-HC		County	MSA
	Estimate	Percent	Percent	Percent
Households receiving SNAP Benefits	94	4%	10%	9%
Households with public assistance (PA) income	3	0%	2%	2%
Households receiving either SNAP or PA	94	4%	11%	10%

Vehicles Available

	HN-HC		County	MSA
	Estimate	Percent	Percent	Percent
Households with no vehicle	18	1%	9%	7%

Data Source: U.S. Census Bureau, 2016-2020 American Community Survey.

ECONOMIC CHARACTERISTICS

Poverty Status of Individuals

	HN-HC		County	MSA
	Estimate	Percent	Percent	Percent
Total population below federal poverty line (FPL)	177	3%	14%	12%
Population under 18 years below FPL	5	0%	21%	17%
Population under 6 years below FPL	0	0%	22%	19%
Population age 6 to 11 below FPL	0	0%	21%	18%
Population age 12 to 17 below FPL	5	1%	18%	16%
Population age 18 to 64 below FPL	126	3%	13%	11%
Population age 65 and over below FPL	46	5%	9%	8%
Total population below 150% of the FPL	808	12%	22%	20%
Population under 18 years below 150% of the FPL	356	19%	32%	29%
Population under 6 years below 150% of the FPL	77	14%	35%	32%
Population age 6 to 11 below 150% of the FPL	157	32%	34%	30%
Population age 12 to 17 below 150% of the FPL	122	14%	28%	24%
Population age 18 to 64 below 150% of the FPL	346	8%	20%	18%
Population age 65 and over below 150% of the FPL	106	12%	17%	16%
Total population below 185% of the FPL	1,083	16%	28%	26%
Population under 18 years below 185% of the FPL	407	22%	39%	35%
Population under 6 years below 185% of the FPL	91	17%	43%	40%
Population age 6 to 11 below 185% of the FPL	194	40%	40%	37%
Population age 12 to 17 below 185% of the FPL	122	14%	34%	30%
Population age 18 to 64 below 185% of the FPL	534	13%	25%	23%
Population age 65 and over below 185% of the FPL	142	16%	23%	22%
Total population below 200% of the FPL	1,240	18%	30%	28%
Population under 18 years below 200% of the FPL	407	22%	42%	38%
Population under 6 years below 200% of the FPL	91	17%	46%	42%
Population age 6 to 11 below 200% of the FPL	194	40%	44%	39%
Population age 12 to 17 below 200% of the FPL	122	14%	36%	33%
Population age 18 to 64 below 200% of the FPL	646	16%	27%	25%
Population age 65 and over below 200% of the FPL	187	20%	25%	25%

Data Source: U.S. Census Bureau, 2016-2020 American Community Survey.

ECONOMIC CHARACTERISTICS

Poverty Status

Poverty status is determined by comparing a family's income to defined income thresholds that vary by family size and composition. If a family's total income is less than the established threshold for a family of that size, then that family and every individual in it is considered in poverty. The official poverty thresholds do not vary geographically, but they are updated for inflation annually. The official poverty definition uses money income before taxes and does not include capital gains or non-cash benefits (such as public housing, Medicaid, and food stamps).

The 2022 Poverty Guidelines as established by the U.S. Department of Health and Human Services:

Number of persons in household	Poverty guideline
1	\$13,590
2	\$18,310
3	\$23,030
4	\$27,750
5	\$32,470
6	\$37,190
7	\$41,910
8	\$46,630

Poverty Status of Families

	HN-HC		County	MSA
	Estimate	Percent	Percent	Percent
Families	1,565	—	186,716	314,935
Families below federal poverty line (FPL)	17	1%	10%	8%
Families below 150% of the FPL	105	7%	16%	15%
Families below 185% of the FPL	167	11%	21%	20%
Families below 200% of the FPL	187	12%	24%	22%
Families with related children	608	39%	46%	46%
Families with related children below FPL	2	0%	7%	6%

Data Source: U.S. Census Bureau, 2016-2020 American Community Survey.

ECONOMIC CHARACTERISTICS

An **unemployed** person is someone who does not have a job, but is actively looking for a job and is available for work. The unemployment rate is calculated as the number of unemployed persons in an age group divided by the sum of the number of employed and unemployed persons in that age group.

A person who is **not in the labor force** is someone who does not have a job, and is not looking for one. This includes students, retirees, those taking care of children or other family members, and others who are neither working nor seeking work. The rate of labor force participation is calculated as the number of persons not in the labor force in an age group divided by the population in that age group.

Labor Force Status

	HN-HC		County	MSA
	Estimate	Percent	Percent	Percent
Age 16-19—Unemployed	0	0%	13%	13%
Age 20-21—Unemployed	0	0%	8%	9%
Age 22-24—Unemployed	2	1%	9%	9%
Age 25-64—Unemployed	23	1%	5%	4%
Age 65 and over—Unemployed	18	7%	4%	3%
Total unemployed, age 16 and over	43	1%	5%	5%

	HN-HC		County	MSA
	Estimate	Percent	Percent	Percent
Age 16-19—Not in the labor force	154	21%	53%	53%
Age 20-21—Not in the labor force	45	28%	24%	23%
Age 22-24—Not in the labor force	5	3%	16%	17%
Age 25-64—Not in the labor force	508	14%	20%	21%
Age 65 and over—Not in the labor force	670	73%	80%	80%
Total not in the labor force, age 16 and over	1,382	25%	34%	35%

Data Source: U.S. Census Bureau, 2016-2020 American Community Survey.

ECONOMIC CHARACTERISTICS

Class of Worker

	HN-HC		County	MSA
	Estimate	Percent	Percent	Percent
Private company/organization	3,278	79%	73%	74%
Nonprofit company/organization	119	3%	8%	8%
Local government	201	5%	5%	5%
State government	110	3%	4%	4%
Federal government	36	1%	2%	2%
Self-employed or unpaid family worker	427	10%	8%	8%

Weeks and Hours Usually Worked

	HN-HC		County	MSA
	Estimate	Percent	Percent	Percent
Works 48-52 weeks/year, 35 or more hours/week	2,781	66%	68%	69%
Works 48-52 weeks/year, less than 35 hours/week	260	6%	11%	11%
Works 0-47 weeks/year, 35 or more hours/week	539	13%	11%	10%
Works 0-47 weeks/year, less than 35 hours/week	604	14%	11%	11%

Data Source: U.S. Census Bureau, 2016-2020 American Community Survey. Note: Percentages may not sum to 100 due to rounding.

ECONOMIC CHARACTERISTICS

Journey to Work

	HN-HC		County	MSA
	Estimate	Percent	Percent	Percent
Drives alone in car	2,693	74%	84%	86%
Bus	0	0%	3%	2%
Bike	0	0%	0%	0%
Walk	0	0%	2%	2%
All other modes	929	26%	11%	10%

	HN-HC		County	MSA
	Estimate	Percent	Percent	Percent
Commutes less than 10 minutes	209	6%	10%	10%
Commutes 10-19 minutes	1,059	29%	33%	30%
Commutes 20-29 minutes	1,093	30%	31%	28%
Commutes 30-44 minutes	639	18%	19%	23%
Commutes 45-59 minutes	138	4%	4%	6%
Commutes 60 or more minutes	487	13%	3%	4%

	HN-HC		County	MSA
	Estimate	Percent	Percent	Percent
Works at home	376	9%	7%	7%

Data Source: U.S. Census Bureau, 2016-2020 American Community Survey. Note: Except for "Works at Home", estimates limited to population who commute. Percentages may not sum to 100 due to rounding.

ECONOMIC CHARACTERISTICS

“Place of Work” identifies jobs located within the neighborhood and held by workers from **inside or outside** of the neighborhood. “Home Neighborhood of Worker” identifies jobs held by neighborhood residents, which may be located **inside or outside** of the neighborhood. The workplace is based on the administrative address, and may or may not be the location that a worker reports to most often.

Jobs by Place of Work (2019)

	HN-HC		County	MSA
	Estimate	Percent	Percent	Percent
Total full and part-time jobs	477	—	487,522	653,432
Agriculture and mining	0	0%	0%	0%
Construction	68	14%	4%	4%
Manufacturing	4	1%	11%	13%
Trade	65	14%	15%	15%
Transportation, warehousing, and utilities	6	1%	9%	9%
Finance, insurance, information, and real estate	20	4%	10%	9%
Professional services	44	9%	6%	5%
Management and administration	14	3%	9%	8%
Education	0	0%	7%	7%
Health care	44	9%	13%	13%
Entertainment, arts, and recreation	61	13%	2%	2%
Accommodations and food service	56	12%	9%	9%
Other services	95	20%	3%	3%
Public administration	0	0%	2%	3%

Jobs by Home Neighborhood of Worker (2019)

	HN-HC		County	MSA
	Estimate	Percent	Percent	Percent
Total full and part-time jobs	3,079	—	367,691	613,518
Agriculture and mining	4	0%	0%	0%
Construction	125	4%	4%	4%
Manufacturing	339	11%	11%	13%
Trade	474	15%	15%	15%
Transportation, warehousing, and utilities	303	10%	9%	8%
Finance, insurance, information, and real estate	238	8%	9%	8%
Professional services	133	4%	6%	5%
Management and administration	270	9%	9%	8%
Education	252	8%	8%	8%
Health care	500	16%	13%	13%
Entertainment, arts, and recreation	33	1%	2%	2%
Accommodations and food service	245	8%	10%	9%
Other services	77	3%	3%	3%
Public administration	86	3%	3%	3%

Data Source: U.S. Census Bureau, Longitudinal Employer-Household Dynamics Origin-Destination Employment Statistics (LODES). Note: Percentages may not sum to 100 due to rounding.

EDUCATION CHARACTERISTICS

School Enrollment

	HN-HC		County	MSA
	Estimate	Percent	Percent	Percent
Population age 3 and 4	269	—	19,694	31,544
Population age 3 and 4, enrolled in school	124	46%	42%	42%
Enrolled in Public school	68	25%	19%	20%
Population age 5 to 14	866	—	93,803	158,051
Population age 5 to 14, enrolled in school	818	94%	95%	96%
Enrolled in Public school	689	80%	75%	79%
Population age 15 to 17	619	—	28,153	48,770
Population age 15 to 17, enrolled in school	619	100%	96%	97%
Enrolled in Public school	574	93%	74%	79%
Population age 18 to 24	481	—	65,804	105,506
Population age 18 to 24, enrolled in school	107	22%	45%	43%

English Proficiency

	HN-HC		County	MSA
	Estimate	Percent	Percent	Percent
Population age 3+ speaking Spanish	489	8%	4%	4%
w/limited English proficiency	379	6%	2%	2%
Population age 3+ speaking Asian/PI language	49	1%	2%	1%
w/limited English proficiency	13	0%	1%	1%
Population age 3+ speaking Arabic	54	1%	0%	0%
w/limited English proficiency	54	1%	0%	0%
Population age 3+ speaking other language	850	13%	3%	2%
w/limited English proficiency	688	11%	1%	1%

Data Source: U.S. Census Bureau, 2016-2020 American Community Survey.

EDUCATION CHARACTERISTICS

Educational Attainment

	HN-HC		County	MSA
	Estimate	Percent	Percent	Percent
Population age 18 to 24	481	—	65,804	105,506
Less than 9th grade education	0	0%	1%	1%
9th thru 12th grade education	66	14%	10%	11%
High school graduate/GED	205	43%	34%	36%
Some college, no degree	195	41%	37%	36%
Associate degree	0	0%	4%	4%
Bachelor's degree	13	3%	13%	11%
Graduate or professional degree	2	0%	1%	1%

	HN-HC		County	MSA
	Estimate	Percent	Percent	Percent
Population age 25 and over	4,542	—	532,550	873,573
Less than 9th grade education	71	2%	3%	3%
9th thru 12th grade education	142	3%	6%	7%
High school graduate/GED	1,551	34%	26%	29%
Some college, no degree	1,135	25%	23%	22%
Associate degree	290	6%	8%	9%
Bachelor's degree	781	17%	20%	18%
Graduate or professional degree	572	13%	14%	12%

Data Source: U.S. Census Bureau, 2016-2020 American Community Survey, Note: Percentages may not sum to 100 due to rounding.

EDUCATION CHARACTERISTICS

Field of Degree of Bachelor's Degree Holders

	HN-HC		County	MSA
	Estimate	Percent	Percent	Percent
Total degrees	1,511	—	195,331	282,998
Science and engineering				
Computers, mathematics, and statistics	92	6%	4%	4%
Biological, agricultural, environmental sciences	64	4%	5%	5%
Physical and related sciences	90	6%	3%	3%
Psychology	87	6%	5%	5%
Social sciences	36	2%	7%	7%
Engineering	47	3%	6%	6%
Multidisciplinary studies	5	0%	1%	1%
Science and engineering related fields	97	6%	11%	11%
Business	264	17%	20%	21%
Education	244	16%	10%	12%
Arts, humanities, and other				
Literature and languages	121	8%	5%	4%
Liberal arts and history	61	4%	6%	6%
Visual and performing arts	104	7%	4%	4%
Communications	123	8%	6%	5%
Other	76	5%	6%	6%

Data Source: U.S. Census Bureau, 2016-2020 American Community Survey. Note: Percentages may not sum to 100 due to rounding.

EDUCATION CHARACTERISTICS

Jefferson County Public Schools

Highview Northeast-Hollow Creek neighborhood is highlighted in yellow. Thick dashed lines represent school catchment area boundaries.

Nearby Schools

Jefferson County Public Schools students are assigned to a “resides” (home) school, and for elementary students a cluster, based on their home address. Students may attend their resides school, other schools within the cluster, or apply for traditional and magnet schools within the district. There are also alternative schools serving particular segments of the population. The maps on this page

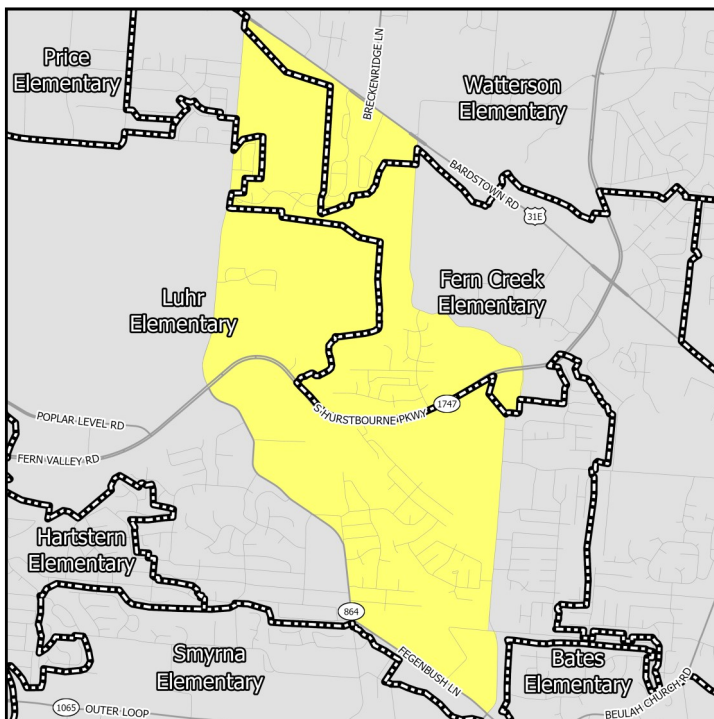

Middle Schools

show only the “resides” schools for students within a particular neighborhood. Additional information on JCPSS student assignment – which has recently been revised – can be found on their website.

Nearby Schools

Indiana schools have open enrollment policies that allow for intra-district and inter-district transfers. The maps on this page show only the schools assigned to a student within a particular neighborhood based on their home address. Additional information on open enrollment policies can be obtained from individual district offices.

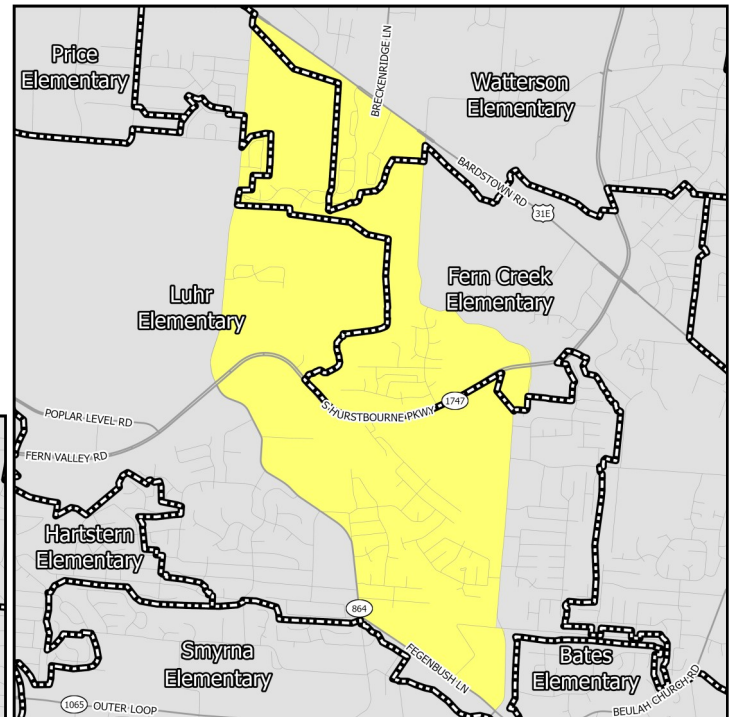

Elementary Schools

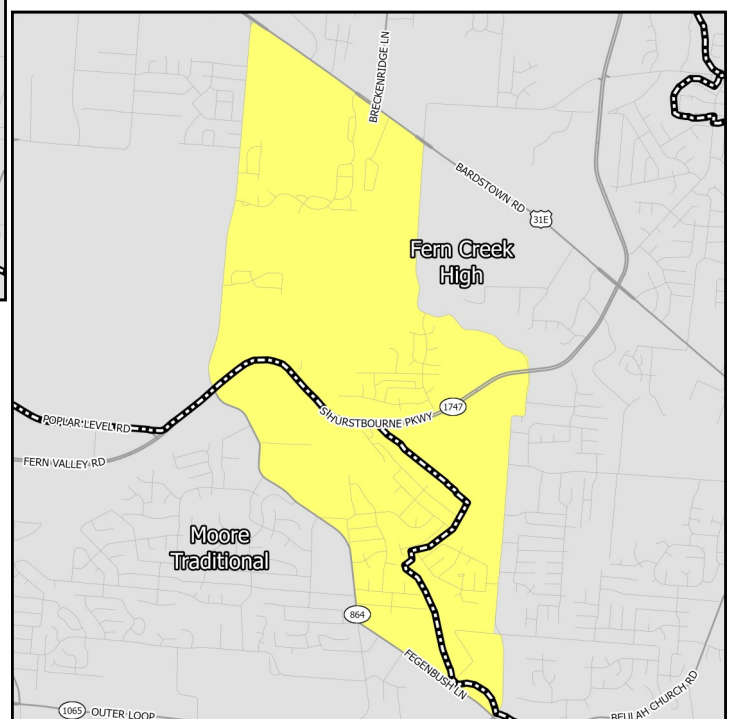

High Schools

EDUCATION CHARACTERISTICS

Jefferson County Public Schools

Schools Serving Neighborhood	Level	Cluster	Enrollment	Non-White	Free Lunch Eligible	Student/Teacher	KDE/IDOE Grade
Fern Creek	Elementary	8	732	62.7%	78.0%	16.6	3
Luhr	Elementary	7	505	63.8%	75.2%	15.6	3
Watterson	Elementary	8	517	66.5%	75.6%	15.2	2
Moore	Middle	—	2,548	65.2%	72.8%	—	1
Newburg	Middle	—	1,114	73.1%	72.4%	16.6	1
Ramsey	Middle	—	1,126	59.9%	68.3%	17.5	1
Fern Creek	High	—	1,897	63.8%	69.2%	16.6	1
Moore	High	—	2,548	65.2%	72.8%	16.4	1

Data Source: National Center for Education Statistics, Kentucky Department of Education (KDE), Indiana Department of Education (IDOE), Jefferson County Public Schools, 2020-2021 Academic Year. Note: KDE grade is the number of stars — out of 5 — that the Kentucky school or district received on the most recent (2018-2019) school accountability report. IDOE grade is the A-F grade that the Indiana school or district received on the most recent (2018-2019) school accountability report.

EDUCATION CHARACTERISTICS

Jefferson County Public Schools

Schools Serving Neighborhood	Level	Reading Proficiency	Math Proficiency	KG Ready	Graduation Rate	College Transition
Fern Creek	Elementary	46.5%	41.1%	43.0%	—	—
Luhr	Elementary	44.6%	39.8%	39.0%	—	—
Watterson	Elementary	40.6%	32.2%	34.7%	—	—
Moore	Middle	38.8%	18.7%	—	—	—
Newburg	Middle	42.9%	28.6%	—	—	—
Ramsey	Middle	47.7%	29.7%	—	—	—
Fern Creek	High	26.4%	19.0%	—	88.5%	47.5%
Moore	High	22.5%	11.5%	—	86.6%	46.2%

Data Source: Kentucky Department of Education, Indiana Department of Education, 2018-2019 Academic Year. Note: KG=Kindergarten.

HOUSING CHARACTERISTICS

Housing Units

	HN-HC		County	MSA
	Estimate	Percent	Percent	Percent
Total housing units	2,398	—	347,172	547,307
Occupied housing units	2,235	93%	91%	91%
Owner occupied	1,765	79%	62%	67%
Renter occupied	470	21%	38%	33%
Vacant housing units	163	7%	9%	9%

	HN-HC		County	MSA
	Estimate	Percent	Percent	Percent
Single-family housing units	1,994	83%	68%	73%
Multi-family housing units	404	17%	30%	23%
2-4 unit structures	183	8%	10%	8%
5-9 unit structures	158	7%	7%	6%
10+ unit structures	63	3%	13%	10%
Other housing units	0	0%	1%	3%

Home Value/Rent

	HN-HC	County	MSA
Median reported value of owner occupied housing units	\$185,300	\$178,100	\$177,400
Median gross rent of renter occupied housing units	\$1,252	\$901	\$882
Median contract rent of renter occupied housing units	\$1,003	\$741	\$719

Internet Access

	HN-HC		County	MSA
	Estimate	Percent	Percent	Percent
Households w/internet access of any type	2,064	92%	89%	87%
Households w/any broadband internet access	2,004	90%	87%	85%
Households w/cell phone internet access only	333	15%	13%	12%
Households w/no internet access	171	8%	11%	13%

Data Source: U.S. Census Bureau, 2016-2020 American Community Survey. Note: Percentages may not sum to 100 due to rounding. **Contract rent** is the amount indicated on the lease. **Gross rent** includes the estimated monthly cost of utilities that are paid by the tenant.

HOUSING CHARACTERISTICS

Housing Cost Burden

According to the U.S. Department of Housing and Urban Development, households that spend more than 30% of their income on housing are considered cost burdened and may have difficulty affording necessities such as food, transportation, and medical care.

	HN-HC		County	MSA
	Estimate	Percent	Percent	Percent
Renters paying 30%+ income on housing	164	36%	43%	43%
Owners paying 30%+ income on housing (mortgage)	164	13%	21%	20%
Owners paying 30%+ income on housing (no mortgage)	68	13%	11%	10%

Land Use

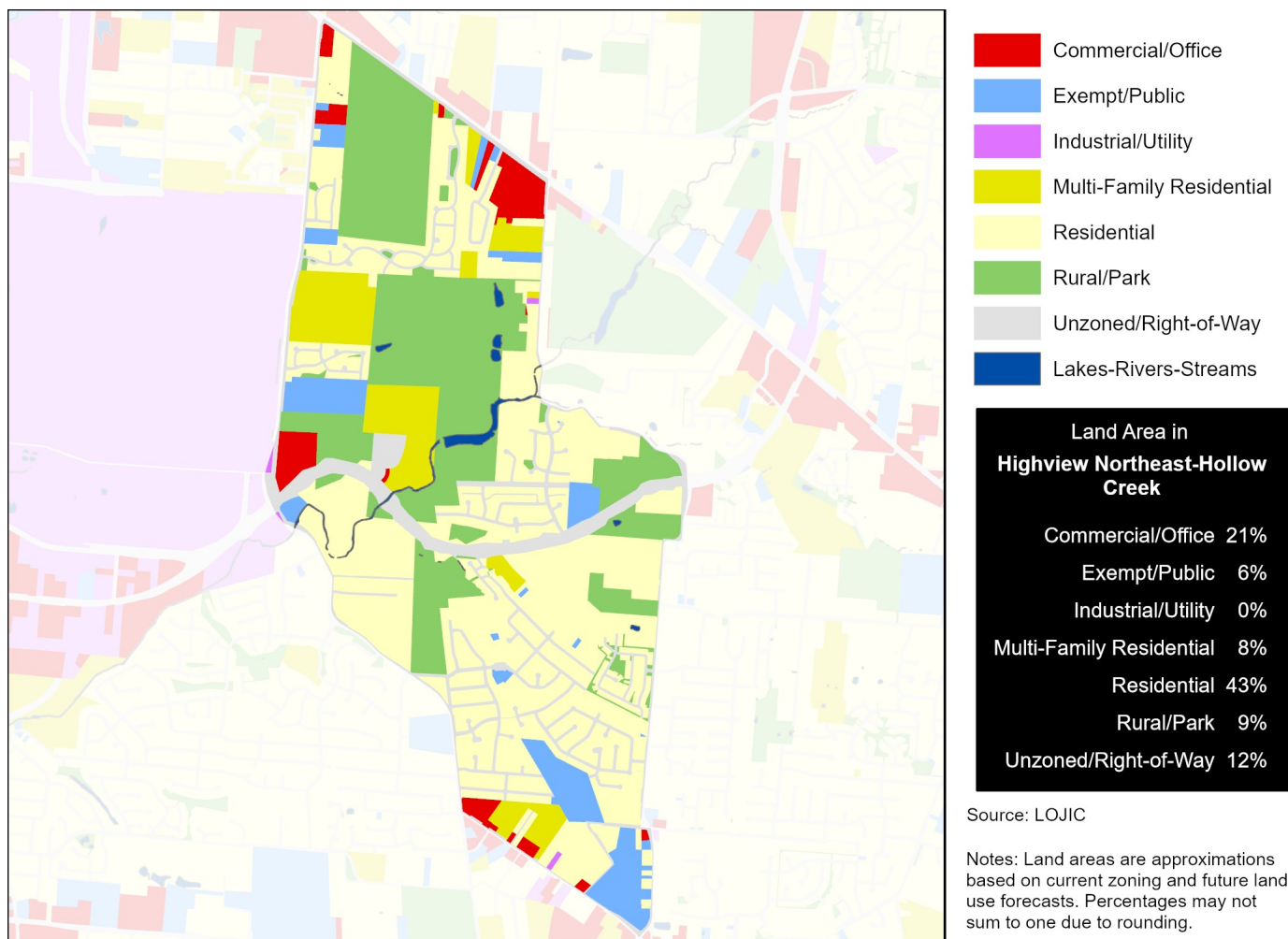

Data Source (Housing Cost): U.S. Census Bureau, 2016-2020 American Community Survey.

HEALTH CHARACTERISTICS

Health Insurance Coverage

	HN-HC		County	MSA
	Estimate	Percent	Percent	Percent
Population under 6 years without health insurance	171	24%	3%	3%
Population under 18 years without health insurance	222	10%	3%	3%
Total population without health insurance	757	11%	5%	5%

Disability Status

	HN-HC		County	MSA
	Estimate	Percent	Percent	Percent
Population with a disability	615	9%	14%	14%

Food Access

	HN-HC	Jefferson County
Population who are low income and do not live close to a grocery store	0	92,837
Census tracts designated a food desert	0	36

Crime (2019)

	HN-HC	County	MSA
Violent crimes	50	13,314	16,031
Violent crimes per 100,000 population	738	1,728	1,262
Property crimes	170	29,085	34,867
Property crimes per 100,000 population	2,510	3,775	2,744

Neighborhood crime includes only incidents reported to Louisville Metro Police Department — it does not include incidents reported to other local agencies. County and MSA crime includes incidents reported to all agencies.

Data Source: U.S. Census Bureau, 2016-2020 American Community Survey. ESRI Business Analyst. FBI, Uniform Crime Reports. Louisville Metro Police Department. Note: Population who are low income is defined as living at or below 200 percent of the federal poverty line. Within an urban area, not living close to a grocery store is defined as living further than one mile from a full service grocery store. Food deserts are defined at the census tract level, when the tract is considered low income and low access. A tract is considered low income if the tract's poverty rate is 20% or greater, or if the tract has a median family income less than or equal to 80% of the metropolitan area's median family income. A census tract is considered to have low access if a significant number (at least 500 people) and share (at least 33%) of individuals in the tract are greater than one mile from the nearest grocery store.

HEALTH CHARACTERISTICS

Fertility Measures

	HN-HC	County	MSA
Births to mothers who smoked during pregnancy	6%	10%	10%
Births to mothers without a high school degree	10%	13%	—
Births to unmarried mothers	32%	46%	47%
Low birthweight births (<2,500 grams)	6%	9%	9%
Teen birth rate per 1,000 women age 15-19	36	22.0	22.6

Mortality Measures

	HN-HC	County	MSA
Years of potential life lost (age 75) per 100,000	7,177	8,318	8,186

Health Behaviors

	HN-HC	County	MSA
Population 18+ currently smokes	21%	22%	17%
Population 18+ obese	32%	34%	34%
Population 18+ binge drinking	19%	18%	16%
Population 18+ reporting 'fair' or 'poor' health	12%	14%	17%

Health Outcomes

	HN-HC	County	MSA
Population 18+ reports having/had asthma	9%	10%	15%
Population 18+ reports having/had cancer	8%	8%	10%
Population 18+ reports having/had CHD	6%	7%	8%
Population 18+ reports having/had COPD	8%	9%	10%
Population 18+ reports having/had depression	22%	23%	23%
Population 18+ reports having/had diabetes	10%	12%	11%
Population 18+ reports having/had stroke	3%	4%	5%

Data Source: Vital Stats: Kentucky Cabinet for Health and Family Services Department of Public Health, Indiana Department of Health, 2015-2019. Health Behaviors and Health Outcomes: Centers for Disease Control, Behavioral Risk Factor Surveillance System, 2019. Note: CHD=coronary heart disease, COPD=chronic obstructive pulmonary disease.

HEALTH CHARACTERISTICS

Drug Overdose Mortality

The age-adjusted rate of drug overdose deaths in Jefferson County was 37 deaths per 100,000 standard population.

Due to the small number of observations, a drug overdose mortality rate was not calculated for individual neighborhoods.



Infant Mortality

For every 1,000 live births in Jefferson County there were 6.2 infant deaths.

Due to the small number of observations, an infant mortality rate was not calculated for individual neighborhoods.



Data Source: Kentucky Cabinet for Health and Family Services. Note: Mortality data covers the period 2015-2019.