

# Highview Northwest-Fern Valley NEIGHBORHOOD PROFILE

June 2022

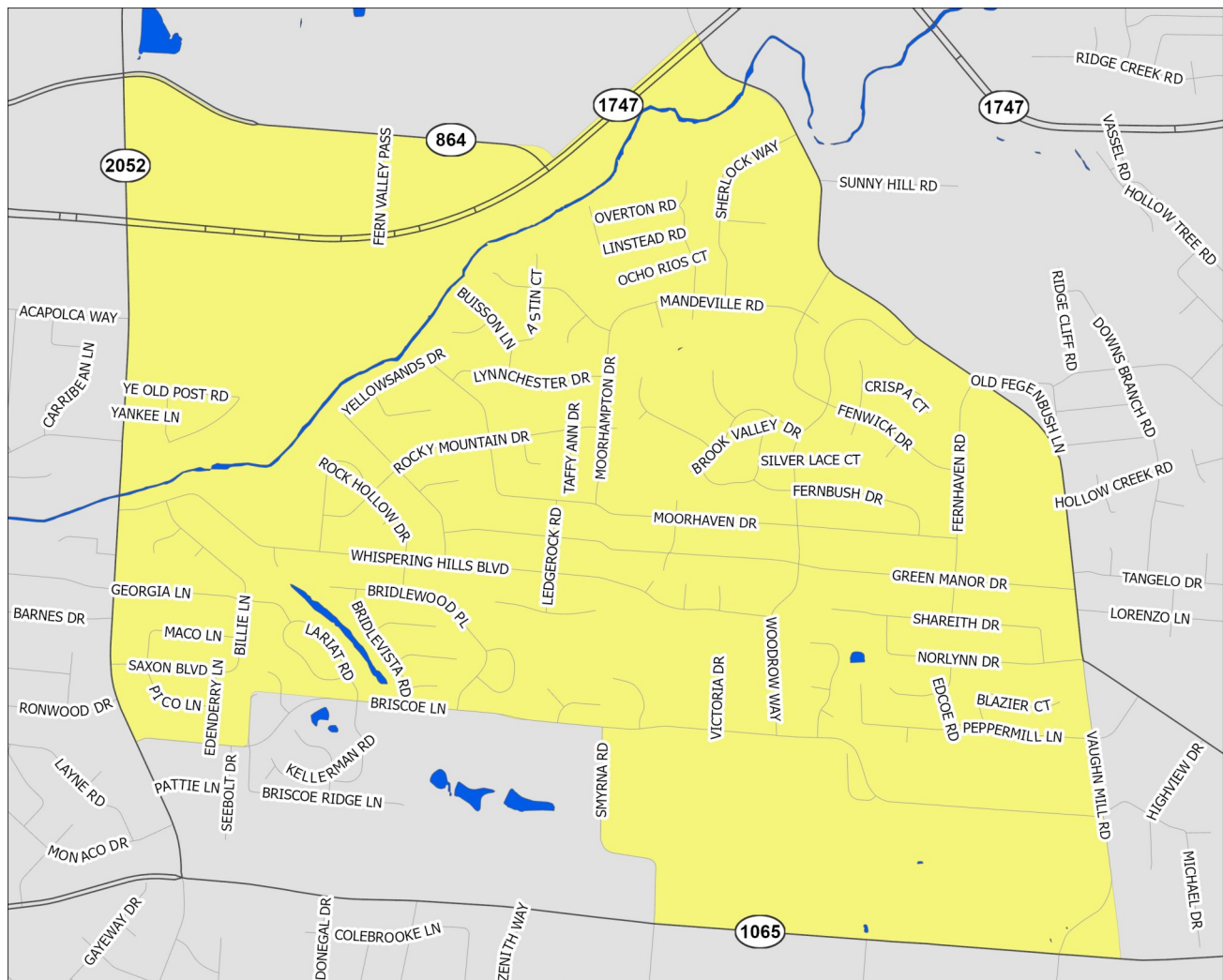

A Partnership Between Metro  
United Way and the Kentucky  
State Data Center at the  
University of Louisville



Scale = 1:12,700

Census Tracts: 115.21 and 115.22

Jefferson County, Kentucky

- Interstate Highways
- US/State Highways
- Local Streets
- Rivers-Lakes-Streams

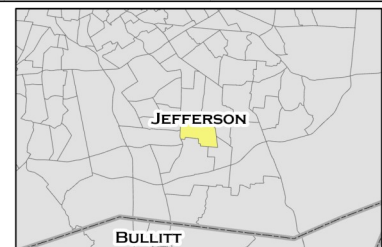

## Highview Northwest-Fern Valley

This profile uses census tracts to approximate neighborhoods. Census tracts are statistical units used by the Census Bureau to enumerate data within small areas, and typically align well (but not perfectly) with traditional neighborhoods.

# POPULATION CHARACTERISTICS

## Age and Sex

	HN-FV		County	MSA
	Estimate	Percent	Percent	Percent
Total population	6,424	—	768,419	1,262,287
Male	3,197	50%	48%	49%
Female	3,227	50%	52%	51%

	HN-FV		County	MSA
	Estimate	Percent	Percent	Percent
Population under age 5	377	6%	6%	6%
Under age 3	275	4%	4%	4%
Age 3 and 4	102	2%	3%	2%
Population under age 18	1,305	20%	22%	22%
Age 5 to 14	673	10%	12%	13%
Age 15 to 17	255	4%	4%	4%
Population age 18 to 64	4,034	63%	62%	62%
Population age 65 and over	1,085	17%	16%	16%

## Race, Ethnicity, and Nativity

	HN-FV		County	MSA
	Estimate	Percent	Percent	Percent
White, non-Hispanic/Latino	3,803	59%	67%	75%
Black, non-Hispanic/Latino	1,232	19%	22%	15%
Asian, non-Hispanic/Latino	39	1%	3%	2%
Hispanic/Latino, of any race	1,082	17%	6%	5%
Multiple races, non-Hispanic/Latino	227	4%	3%	3%
Other, non-Hispanic/Latino	41	1%	1%	0%
Foreign born	869	14%	8%	6%

## Veteran Status

	HN-FV		County	MSA
	Estimate	Percent	Percent	Percent
Civilian population 18 years and over	5,119	—	597,788	978,060
Veterans	493	10%	7%	8%

Data Source: U.S. Census Bureau, 2016-2020 American Community Survey. Note: Percentages may not sum to 100 due to rounding.  
MSA=Metropolitan Statistical Area

# POPULATION CHARACTERISTICS

## Households and Families

	HN-FV		County	MSA
	Estimate	Percent	Percent	Percent
Total households	2,666	—	316,411	497,106
Married couple family households	1,177	44%	40%	46%
w/related children	399	15%	16%	18%
Male householder family households	162	6%	5%	5%
w/related children	161	6%	3%	3%
Female householder family households	315	12%	14%	13%
w/related children	85	3%	9%	8%
Non-family households	1,012	38%	41%	37%
Single person households	821	31%	34%	31%
Population in group quarters	0	0%	2%	2%

## Population Projections

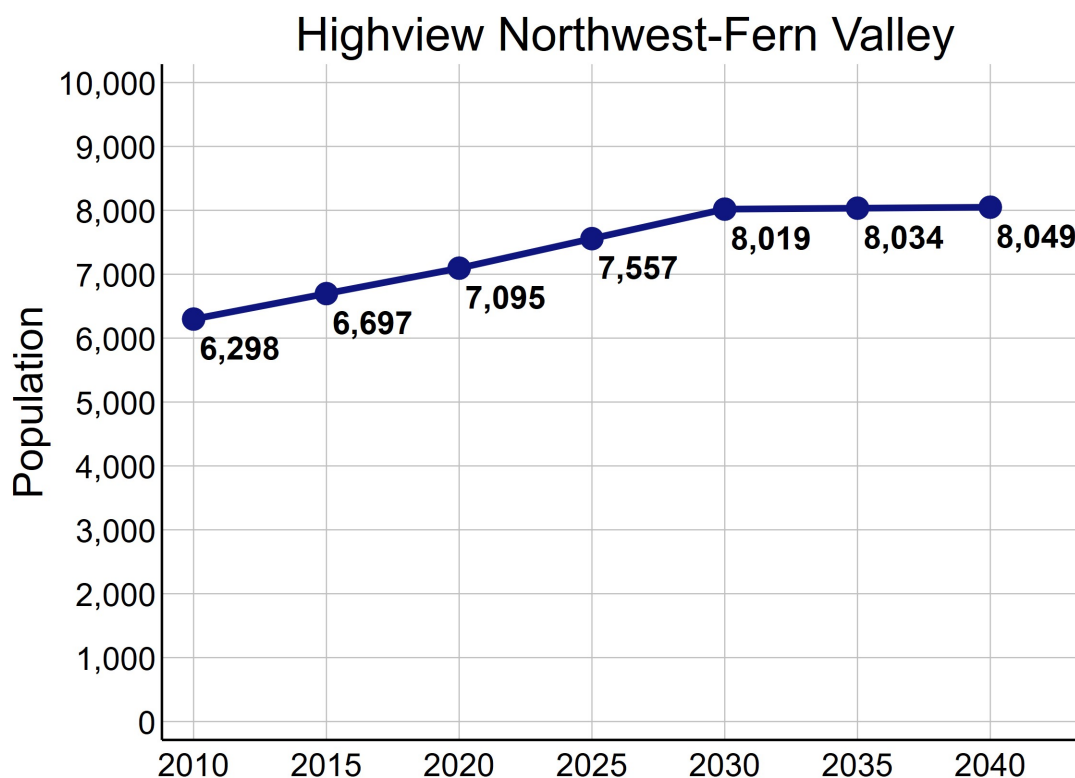

Data Source: U.S. Census Bureau, 2016-2020 American Community Survey. STATS Indiana, Kentucky State Data Center 2022 Population Projections. Note: Percentages may not sum to 100 due to rounding.

# ECONOMIC CHARACTERISTICS

## Income

	HN-FV	County	MSA
Median household income (in 2020 dollars)	\$61,901	\$58,196	\$60,891
Median earnings for full-time male workers	\$55,342	\$52,019	\$52,300
Median earnings for full-time female workers	\$32,072	\$31,143	\$31,196
Gini coefficient	0.32	0.47	0.46

## SNAP Benefits

	HN-FV		County	MSA
	Estimate	Percent	Percent	Percent
Households receiving SNAP Benefits	141	5%	10%	9%
Households with public assistance (PA) income	91	3%	2%	2%
Households receiving either SNAP or PA	232	9%	11%	10%

## Vehicles Available

	HN-FV		County	MSA
	Estimate	Percent	Percent	Percent
Households with no vehicle	87	3%	9%	7%

Data Source: U.S. Census Bureau, 2016-2020 American Community Survey.



# ECONOMIC CHARACTERISTICS

## Poverty Status of Individuals

	HN-FV		County	MSA
	Estimate	Percent	Percent	Percent
Total population below federal poverty line (FPL)	206	3%	14%	12%
Population under 18 years below FPL	27	2%	21%	17%
Population under 6 years below FPL	26	6%	22%	19%
Population age 6 to 11 below FPL	0	0%	21%	18%
Population age 12 to 17 below FPL	1	0%	18%	16%
Population age 18 to 64 below FPL	72	2%	13%	11%
Population age 65 and over below FPL	107	10%	9%	8%
Total population below 150% of the FPL	856	13%	22%	20%
Population under 18 years below 150% of the FPL	371	29%	32%	29%
Population under 6 years below 150% of the FPL	157	37%	35%	32%
Population age 6 to 11 below 150% of the FPL	96	22%	34%	30%
Population age 12 to 17 below 150% of the FPL	118	28%	28%	24%
Population age 18 to 64 below 150% of the FPL	342	8%	20%	18%
Population age 65 and over below 150% of the FPL	143	13%	17%	16%
Total population below 185% of the FPL	1,166	18%	28%	26%
Population under 18 years below 185% of the FPL	460	36%	39%	35%
Population under 6 years below 185% of the FPL	222	52%	43%	40%
Population age 6 to 11 below 185% of the FPL	120	28%	40%	37%
Population age 12 to 17 below 185% of the FPL	118	28%	34%	30%
Population age 18 to 64 below 185% of the FPL	540	13%	25%	23%
Population age 65 and over below 185% of the FPL	166	15%	23%	22%
Total population below 200% of the FPL	1,266	20%	30%	28%
Population under 18 years below 200% of the FPL	488	38%	42%	38%
Population under 6 years below 200% of the FPL	226	53%	46%	42%
Population age 6 to 11 below 200% of the FPL	144	33%	44%	39%
Population age 12 to 17 below 200% of the FPL	118	28%	36%	33%
Population age 18 to 64 below 200% of the FPL	608	15%	27%	25%
Population age 65 and over below 200% of the FPL	170	16%	25%	25%

Data Source: U.S. Census Bureau, 2016-2020 American Community Survey.

# ECONOMIC CHARACTERISTICS

## Poverty Status

Poverty status is determined by comparing a family's income to defined income thresholds that vary by family size and composition. If a family's total income is less than the established threshold for a family of that size, then that family and every individual in it is considered in poverty. The official poverty thresholds do not vary geographically, but they are updated for inflation annually. The official poverty definition uses money income before taxes and does not include capital gains or non-cash benefits (such as public housing, Medicaid, and food stamps).

The 2022 Poverty Guidelines as established by the U.S. Department of Health and Human Services:

Number of persons in household	Poverty guideline
1	\$13,590
2	\$18,310
3	\$23,030
4	\$27,750
5	\$32,470
6	\$37,190
7	\$41,910
8	\$46,630

## Poverty Status of Families

	HN-FV		County	MSA
	Estimate	Percent	Percent	Percent
Families	1,654	—	186,716	314,935
Families below federal poverty line (FPL)	52	3%	10%	8%
Families below 150% of the FPL	202	12%	16%	15%
Families below 185% of the FPL	264	16%	21%	20%
Families below 200% of the FPL	288	17%	24%	22%
Families with related children	643	39%	46%	46%
Families with related children below FPL	8	0%	7%	6%

Data Source: U.S. Census Bureau, 2016-2020 American Community Survey.

# ECONOMIC CHARACTERISTICS

An **unemployed** person is someone who does not have a job, but is actively looking for a job and is available for work. The unemployment rate is calculated as the number of unemployed persons in an age group divided by the sum of the number of employed and unemployed persons in that age group.

A person who is **not in the labor force** is someone who does not have a job, and is not looking for one. This includes students, retirees, those taking care of children or other family members, and others who are neither working nor seeking work. The rate of labor force participation is calculated as the number of persons not in the labor force in an age group divided by the population in that age group.

## Labor Force Status

	HN-FV		County	MSA
	Estimate	Percent	Percent	Percent
Age 16-19—Unemployed	37	26%	13%	13%
Age 20-21—Unemployed	0	0%	8%	9%
Age 22-24—Unemployed	0	0%	9%	9%
Age 25-64—Unemployed	64	2%	5%	4%
Age 65 and over—Unemployed	0	0%	4%	3%
Total unemployed, age 16 and over	101	3%	5%	5%

	HN-FV		County	MSA
	Estimate	Percent	Percent	Percent
Age 16-19—Not in the labor force	147	51%	53%	53%
Age 20-21—Not in the labor force	26	21%	24%	23%
Age 22-24—Not in the labor force	5	3%	16%	17%
Age 25-64—Not in the labor force	555	15%	20%	21%
Age 65 and over—Not in the labor force	852	79%	80%	80%
Total not in the labor force, age 16 and over	1,585	30%	34%	35%

Data Source: U.S. Census Bureau, 2016-2020 American Community Survey.

# ECONOMIC CHARACTERISTICS

## Class of Worker

	HN-FV		County	MSA
	Estimate	Percent	Percent	Percent
Private company/organization	2,534	70%	73%	74%
Nonprofit company/organization	276	8%	8%	8%
Local government	94	3%	5%	5%
State government	234	6%	4%	4%
Federal government	134	4%	2%	2%
Self-employed or unpaid family worker	337	9%	8%	8%

## Weeks and Hours Usually Worked

	HN-FV		County	MSA
	Estimate	Percent	Percent	Percent
Works 48-52 weeks/year, 35 or more hours/week	2,662	75%	68%	69%
Works 48-52 weeks/year, less than 35 hours/week	273	8%	11%	11%
Works 0-47 weeks/year, 35 or more hours/week	274	8%	11%	10%
Works 0-47 weeks/year, less than 35 hours/week	341	10%	11%	11%

Data Source: U.S. Census Bureau, 2016-2020 American Community Survey. Note: Percentages may not sum to 100 due to rounding.

# ECONOMIC CHARACTERISTICS

## Journey to Work

	HN-FV		County	MSA
	Estimate	Percent	Percent	Percent
Drives alone in car	2,974	87%	84%	86%
Bus	2	0%	3%	2%
Bike	0	0%	0%	0%
Walk	45	1%	2%	2%
All other modes	409	12%	11%	10%

	HN-FV		County	MSA
	Estimate	Percent	Percent	Percent
Commutes less than 10 minutes	240	7%	10%	10%
Commutes 10-19 minutes	1,010	29%	33%	30%
Commutes 20-29 minutes	974	28%	31%	28%
Commutes 30-44 minutes	962	28%	19%	23%
Commutes 45-59 minutes	114	3%	4%	6%
Commutes 60 or more minutes	130	4%	3%	4%

	HN-FV		County	MSA
	Estimate	Percent	Percent	Percent
Works at home	138	4%	7%	7%

Data Source: U.S. Census Bureau, 2016-2020 American Community Survey. Note: Except for "Works at Home", estimates limited to population who commute. Percentages may not sum to 100 due to rounding.

# ECONOMIC CHARACTERISTICS

“Place of Work” identifies jobs located within the neighborhood and held by workers from **inside or outside** of the neighborhood. “Home Neighborhood of Worker” identifies jobs held by neighborhood residents, which may be located **inside or outside** of the neighborhood. The workplace is based on the administrative address, and may or may not be the location that a worker reports to most often.

## Jobs by Place of Work (2019)

	HN-FV		County	MSA
	Estimate	Percent	Percent	Percent
Total full and part-time jobs	2,393	—	487,522	653,432
Agriculture and mining	0	0%	0%	0%
Construction	500	21%	4%	4%
Manufacturing	300	13%	11%	13%
Trade	278	12%	15%	15%
Transportation, warehousing, and utilities	18	1%	9%	9%
Finance, insurance, information, and real estate	83	4%	10%	9%
Professional services	25	1%	6%	5%
Management and administration	403	17%	9%	8%
Education	426	18%	7%	7%
Health care	105	4%	13%	13%
Entertainment, arts, and recreation	45	2%	2%	2%
Accommodations and food service	123	5%	9%	9%
Other services	87	4%	3%	3%
Public administration	0	0%	2%	3%

## Jobs by Home Neighborhood of Worker (2019)

	HN-FV		County	MSA
	Estimate	Percent	Percent	Percent
Total full and part-time jobs	3,630	—	367,691	613,518
Agriculture and mining	3	0%	0%	0%
Construction	161	4%	4%	4%
Manufacturing	486	13%	11%	13%
Trade	542	15%	15%	15%
Transportation, warehousing, and utilities	406	11%	9%	8%
Finance, insurance, information, and real estate	275	8%	9%	8%
Professional services	131	4%	6%	5%
Management and administration	302	8%	9%	8%
Education	281	8%	8%	8%
Health care	451	12%	13%	13%
Entertainment, arts, and recreation	58	2%	2%	2%
Accommodations and food service	344	10%	10%	9%
Other services	105	3%	3%	3%
Public administration	85	2%	3%	3%

Data Source: U.S. Census Bureau, Longitudinal Employer-Household Dynamics Origin-Destination Employment Statistics (LODES). Note: Percentages may not sum to 100 due to rounding.



# EDUCATION CHARACTERISTICS

## School Enrollment

	HN-FV		County	MSA
	Estimate	Percent	Percent	Percent
Population age 3 and 4	102	—	19,694	31,544
Population age 3 and 4, enrolled in school	58	57%	42%	42%
Enrolled in Public school	30	29%	19%	20%
Population age 5 to 14	673	—	93,803	158,051
Population age 5 to 14, enrolled in school	623	93%	95%	96%
Enrolled in Public school	556	83%	75%	79%
Population age 15 to 17	255	—	28,153	48,770
Population age 15 to 17, enrolled in school	255	100%	96%	97%
Enrolled in Public school	207	81%	74%	79%
Population age 18 to 24	401	—	65,804	105,506
Population age 18 to 24, enrolled in school	127	32%	45%	43%

## English Proficiency

	HN-FV		County	MSA
	Estimate	Percent	Percent	Percent
Population age 3+ speaking Spanish	965	16%	4%	4%
w/limited English proficiency	649	11%	2%	2%
Population age 3+ speaking Asian/PI language	20	0%	2%	1%
w/limited English proficiency	0	0%	1%	1%
Population age 3+ speaking Arabic	0	0%	0%	0%
w/limited English proficiency	0	0%	0%	0%
Population age 3+ speaking other language	250	4%	3%	2%
w/limited English proficiency	68	1%	1%	1%

Data Source: U.S. Census Bureau, 2016-2020 American Community Survey.

# EDUCATION CHARACTERISTICS

## Educational Attainment

	HN-FV		County	MSA
	Estimate	Percent	Percent	Percent
Population age <b>18 to 24</b>	401	—	65,804	105,506
Less than 9th grade education	0	0%	1%	1%
9th thru 12th grade education	12	3%	10%	11%
High school graduate/GED	137	34%	34%	36%
Some college, no degree	156	39%	37%	36%
Associate degree	0	0%	4%	4%
Bachelor's degree	96	24%	13%	11%
Graduate or professional degree	0	0%	1%	1%

	HN-FV		County	MSA
	Estimate	Percent	Percent	Percent
Population age <b>25 and over</b>	4,718	—	532,550	873,573
Less than 9th grade education	60	1%	3%	3%
9th thru 12th grade education	277	6%	6%	7%
High school graduate/GED	1,379	29%	26%	29%
Some college, no degree	1,011	21%	23%	22%
Associate degree	476	10%	8%	9%
Bachelor's degree	770	16%	20%	18%
Graduate or professional degree	745	16%	14%	12%

Data Source: U.S. Census Bureau, 2016-2020 American Community Survey, Note: Percentages may not sum to 100 due to rounding.

# EDUCATION CHARACTERISTICS

## Field of Degree of Bachelor's Degree Holders

	HN-FV		County	MSA
	Estimate	Percent	Percent	Percent
Total degrees	1,593	—	195,331	282,998
Science and engineering				
Computers, mathematics, and statistics	72	5%	4%	4%
Biological, agricultural, environmental sciences	90	6%	5%	5%
Physical and related sciences	32	2%	3%	3%
Psychology	65	4%	5%	5%
Social sciences	72	5%	7%	7%
Engineering	133	8%	6%	6%
Multidisciplinary studies	1	0%	1%	1%
Science and engineering related fields	235	15%	11%	11%
Business	252	16%	20%	21%
Education	123	8%	10%	12%
Arts, humanities, and other				
Literature and languages	83	5%	5%	4%
Liberal arts and history	10	1%	6%	6%
Visual and performing arts	79	5%	4%	4%
Communications	118	7%	6%	5%
Other	228	14%	6%	6%

Data Source: U.S. Census Bureau, 2016-2020 American Community Survey. Note: Percentages may not sum to 100 due to rounding.

# EDUCATION CHARACTERISTICS

## Jefferson County Public Schools

Highview Northwest-Fern Valley neighborhood is highlighted in yellow. Thick dashed lines represent school catchment area boundaries.

### Nearby Neighborhoods in Jefferson County

Jefferson County Public Schools students are assigned to a “resides” (home) school, and for elementary students a cluster, based on their home address. Students may attend their resides school, other schools within the cluster, or apply for traditional and magnet schools within the district. There are also alternative schools serving particular segments of the population. The maps on this page

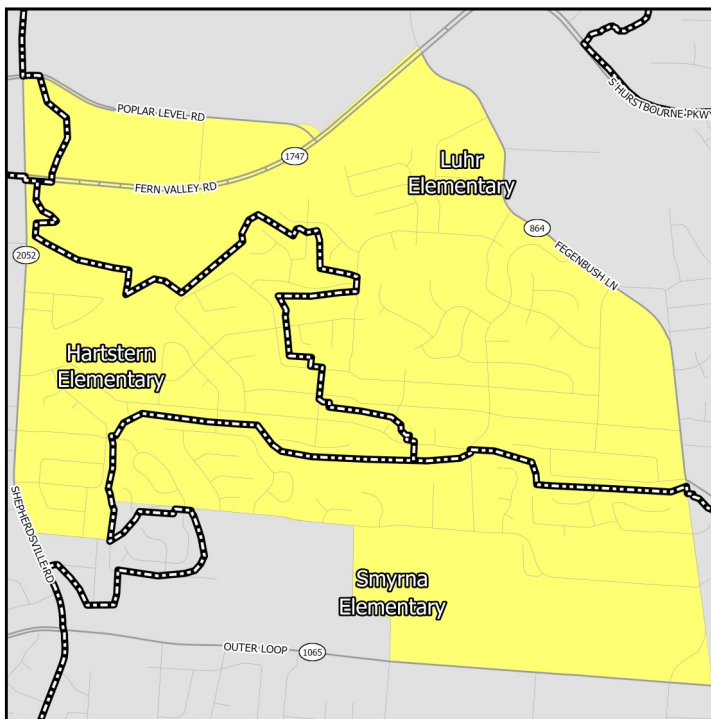

**Elementary Schools**

### Middle Schools

show only the “resides” schools for students within a particular neighborhood. Additional information on JCPSS student assignment – which has recently been revised – can be found on their website.

### Nearby Neighborhoods in Indiana

Indiana schools have open enrollment policies that allow for intra-district and inter-district transfers. The maps on this page show only the schools assigned to a student within a particular neighborhood based on their home address. Additional information on open enrollment policies can be obtained from individual district offices.

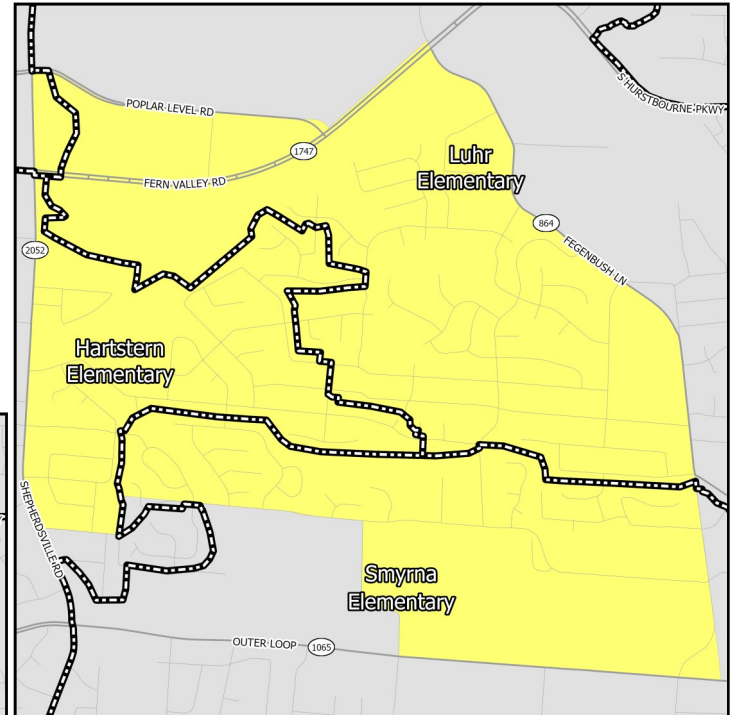

**High Schools**

# EDUCATION CHARACTERISTICS

## Jefferson County Public Schools

Schools Serving Neighborhood	Level	Cluster	Enrollment	Non-White	Free Lunch Eligible	Student/Teacher	KDE/IDOE Grade
Hartstern	Elementary	7	517	75.8%	80.6%	15.7	3
Luhr	Elementary	7	505	63.8%	75.2%	15.6	3
Rangeland	Elementary	7	472	84.1%	92.6%	14.5	1
Smyrna	Elementary	7	541	55.1%	72.6%	14.7	2
Moore	Middle	—	2,548	65.2%	72.8%	—	1
Moore	High	—	2,548	65.2%	72.8%	16.4	1

Data Source: National Center for Education Statistics, Kentucky Department of Education (KDE), Indiana Department of Education (IDOE), Jefferson County Public Schools, 2020-2021 Academic Year. Note: KDE grade is the number of stars — out of 5 — that the Kentucky school or district received on the most recent (2018-2019) school accountability report. IDOE grade is the A-F grade that the Indiana school or district received on the most recent (2018-2019) school accountability report.

# EDUCATION CHARACTERISTICS

## Jefferson County Public Schools

Schools Serving Neighborhood	Level	Reading Proficiency	Math Proficiency	KG Ready	Graduation Rate	College Transition
Hartstern	Elementary	49.1%	43.0%	34.2%	—	—
Luhr	Elementary	44.6%	39.8%	39.0%	—	—
Rangeland	Elementary	26.1%	21.2%	28.4%	—	—
Smyrna	Elementary	40.0%	31.8%	34.7%	—	—
Moore	Middle	38.8%	18.7%	—	—	—
Moore	High	22.5%	11.5%	—	86.6%	46.2%

Data Source: Kentucky Department of Education, Indiana Department of Education, 2018-2019 Academic Year. Note: KG=Kindergarten.



# HOUSING CHARACTERISTICS

## Housing Units

	HN-FV		County	MSA
	Estimate	Percent	Percent	Percent
Total housing units	2,744	—	347,172	547,307
Occupied housing units	2,666	97%	91%	91%
Owner occupied	1,832	69%	62%	67%
Renter occupied	834	31%	38%	33%
Vacant housing units	78	3%	9%	9%

	HN-FV		County	MSA
	Estimate	Percent	Percent	Percent
Single-family housing units	2,110	77%	68%	73%
Multi-family housing units	634	23%	30%	23%
2-4 unit structures	365	13%	10%	8%
5-9 unit structures	39	1%	7%	6%
10+ unit structures	230	8%	13%	10%
Other housing units	0	0%	1%	3%

## Home Value/Rent

	HN-FV	County	MSA
Median reported value of owner occupied housing units	\$170,823	\$178,100	\$177,400
Median gross rent of renter occupied housing units	\$846	\$901	\$882
Median contract rent of renter occupied housing units	\$757	\$741	\$719

## Internet Access

	HN-FV		County	MSA
	Estimate	Percent	Percent	Percent
Households w/internet access of any type	2,603	98%	89%	87%
Households w/any broadband internet access	2,545	95%	87%	85%
Households w/cell phone internet access only	246	9%	13%	12%
Households w/no internet access	63	2%	11%	13%

Data Source: U.S. Census Bureau, 2016-2020 American Community Survey. Note: Percentages may not sum to 100 due to rounding. **Contract rent** is the amount indicated on the lease. **Gross rent** includes the estimated monthly cost of utilities that are paid by the tenant.

# HOUSING CHARACTERISTICS

## Housing Cost Burden

According to the U.S. Department of Housing and Urban Development, households that spend more than 30% of their income on housing are considered cost burdened and may have difficulty affording necessities such as food, transportation, and medical care.

	HN-FV		County	MSA
	Estimate	Percent	Percent	Percent
Renters paying 30%+ income on housing	94	11%	43%	43%
Owners paying 30%+ income on housing (mortgage)	394	33%	21%	20%
Owners paying 30%+ income on housing (no mortgage)	47	8%	11%	10%

## Land Use

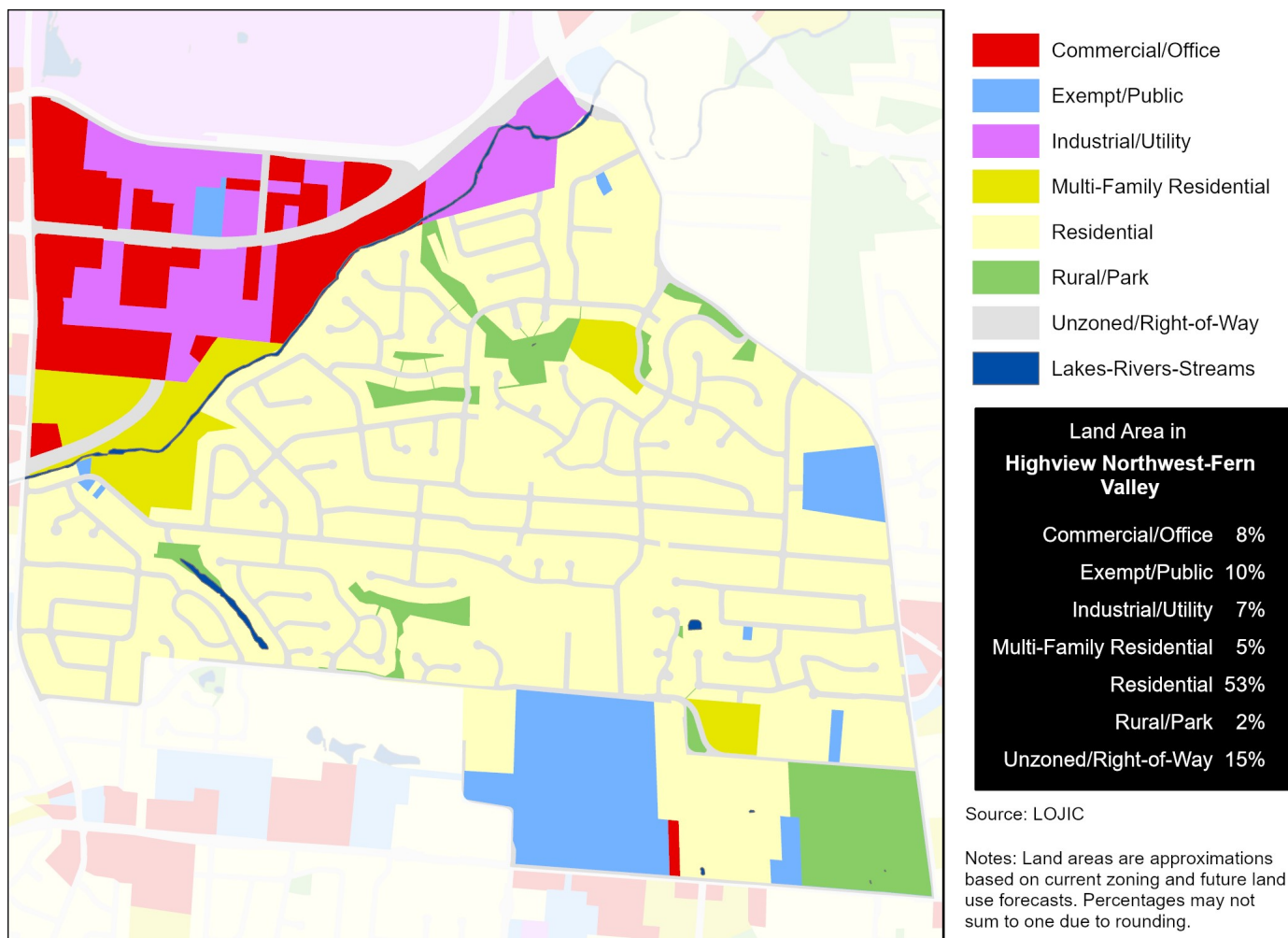

Data Source (Housing Cost): U.S. Census Bureau, 2016-2020 American Community Survey.

# HEALTH CHARACTERISTICS

## Health Insurance Coverage

	HN-FV		County	MSA
	Estimate	Percent	Percent	Percent
Population under 6 years without health insurance	10	2%	3%	3%
Population under 18 years without health insurance	161	12%	3%	3%
Total population without health insurance	483	8%	5%	5%

## Disability Status

	HN-FV		County	MSA
	Estimate	Percent	Percent	Percent
Population with a disability	681	11%	14%	14%

## Food Access

	HN-FV	Jefferson County
Population who are low income and do not live close to a grocery store	0	92,837
Census tracts designated a food desert	0	36

## Crime (2019)

	HN-FV	County	MSA
Violent crimes	57	13,314	16,031
Violent crimes per 100,000 population	803	1,728	1,262
Property crimes	98	29,085	34,867
Property crimes per 100,000 population	1,381	3,775	2,744

Neighborhood crime includes only incidents reported to Louisville Metro Police Department — it does not include incidents reported to other local agencies. County and MSA crime includes incidents reported to all agencies.

Data Source: U.S. Census Bureau, 2016-2020 American Community Survey. ESRI Business Analyst. FBI, Uniform Crime Reports. Louisville Metro Police Department. Note: Population who are low income is defined as living at or below 200 percent of the federal poverty line. Within an urban area, not living close to a grocery store is defined as living further than one mile from a full service grocery store. Food deserts are defined at the census tract level, when the tract is considered low income and low access. A tract is considered low income if the tract's poverty rate is 20% or greater, or if the tract has a median family income less than or equal to 80% of the metropolitan area's median family income. A census tract is considered to have low access if a significant number (at least 500 people) and share (at least 33%) of individuals in the tract are greater than one mile from the nearest grocery store.

# HEALTH CHARACTERISTICS

## Fertility Measures

	HN-FV	County	MSA
Births to mothers who smoked during pregnancy	6%	10%	10%
Births to mothers without a high school degree	9%	13%	—
Births to unmarried mothers	41%	46%	47%
Low birthweight births (<2,500 grams)	8%	9%	9%
Teen birth rate per 1,000 women age 15-19	21	22.0	22.6

## Mortality Measures

	HN-FV	County	MSA
Years of potential life lost (age 75) per 100,000	5,948	8,318	8,186

## Health Behaviors

	HN-FV	County	MSA
Population 18+ currently smokes	11%	22%	17%
Population 18+ obese	17%	34%	34%
Population 18+ binge drinking	10%	18%	16%
Population 18+ reporting 'fair' or 'poor' health	7%	14%	17%

## Health Outcomes

	HN-FV	County	MSA
Population 18+ reports having/had asthma	5%	10%	15%
Population 18+ reports having/had cancer	4%	8%	10%
Population 18+ reports having/had CHD	3%	7%	8%
Population 18+ reports having/had COPD	4%	9%	10%
Population 18+ reports having/had depression	11%	23%	23%
Population 18+ reports having/had diabetes	5%	12%	11%
Population 18+ reports having/had stroke	2%	4%	5%

Data Source: Vital Stats: Kentucky Cabinet for Health and Family Services Department of Public Health, Indiana Department of Health, 2015-2019. Health Behaviors and Health Outcomes: Centers for Disease Control, Behavioral Risk Factor Surveillance System, 2019. Note: CHD=coronary heart disease, COPD=chronic obstructive pulmonary disease.

# HEALTH CHARACTERISTICS

## Drug Overdose Mortality

The age-adjusted rate of drug overdose deaths in Jefferson County was 37 deaths per 100,000 standard population.

Due to the small number of observations, a drug overdose mortality rate was not calculated for individual neighborhoods.



## Infant Mortality

For every 1,000 live births in Jefferson County there were 6.2 infant deaths.

Due to the small number of observations, an infant mortality rate was not calculated for individual neighborhoods.



Data Source: Kentucky Cabinet for Health and Family Services. Note: Mortality data covers the period 2015-2019.