

# Highview Southeast-Beulah Church NEIGHBORHOOD PROFILE

June 2022

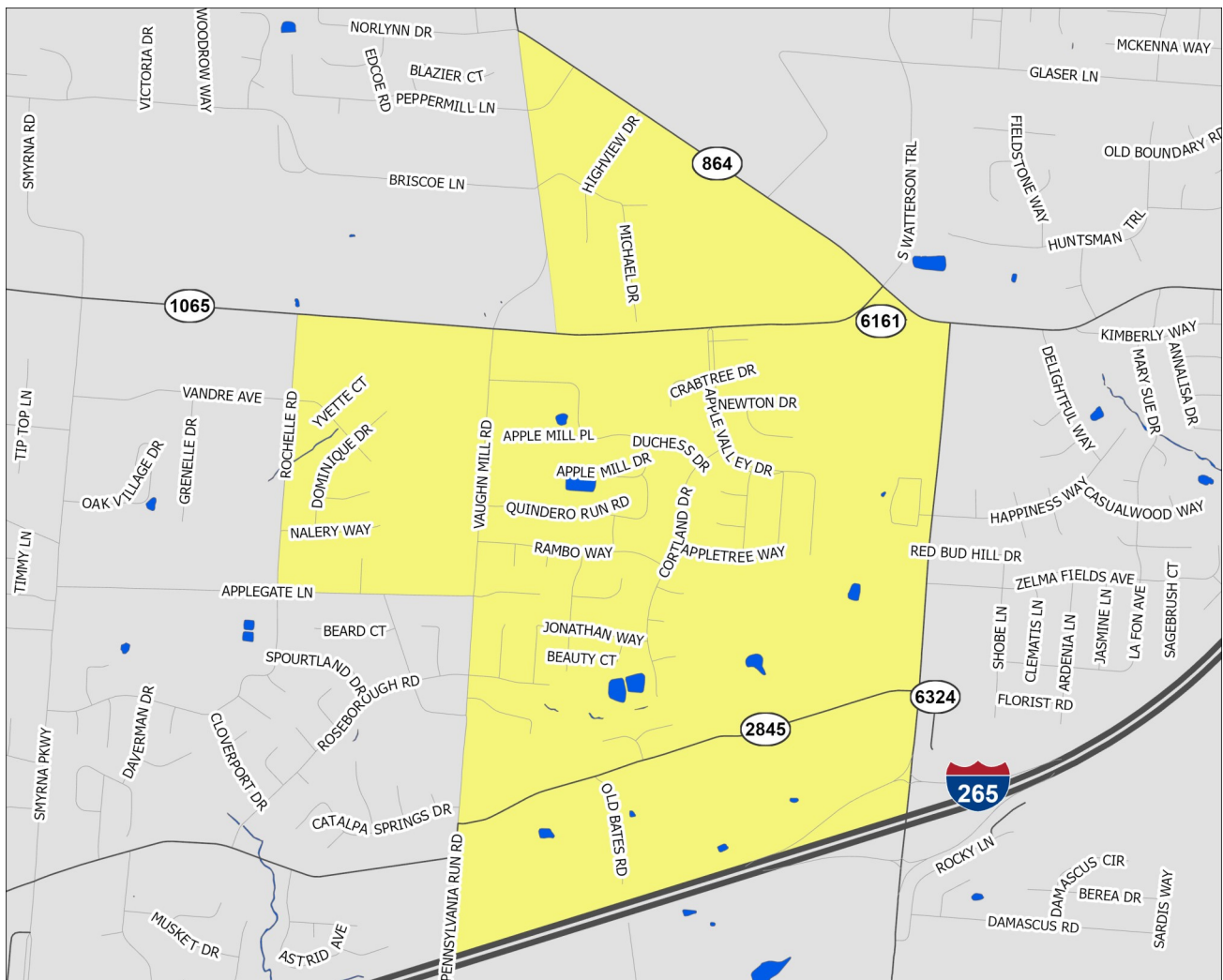

A Partnership Between Metro  
United Way and the Kentucky  
State Data Center at the  
University of Louisville

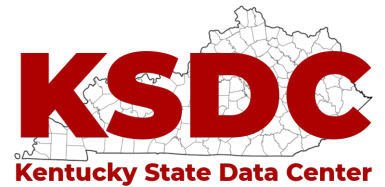

Scale = 1:12,500

Census Tract: 115.14

Jefferson County, Kentucky

- Interstate Highways
- US/State Highways
- Local Streets
- Rivers-Lakes-Streams

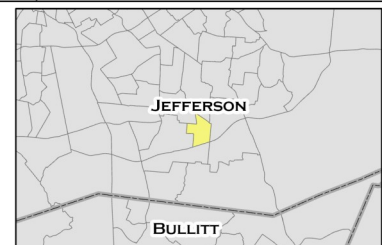

## Highview Southeast-Beulah Church

This profile uses census tracts to approximate neighborhoods. Census tracts are statistical units used by the Census Bureau to enumerate data within small areas, and typically align well (but not perfectly) with traditional neighborhoods.

# POPULATION CHARACTERISTICS

## Age and Sex

	HS-BC		County	MSA
	Estimate	Percent	Percent	Percent
Total population	3,894	—	768,419	1,262,287
Male	1,823	47%	48%	49%
Female	2,071	53%	52%	51%

	HS-BC		County	MSA
	Estimate	Percent	Percent	Percent
Population under age 5	173	4%	6%	6%
Under age 3	89	2%	4%	4%
Age 3 and 4	84	2%	3%	2%
Population under age 18	678	17%	22%	22%
Age 5 to 14	220	6%	12%	13%
Age 15 to 17	285	7%	4%	4%
Population age 18 to 64	2,682	69%	62%	62%
Population age 65 and over	534	14%	16%	16%

## Race, Ethnicity, and Nativity

	HS-BC		County	MSA
	Estimate	Percent	Percent	Percent
White, non-Hispanic/Latino	3,224	83%	67%	75%
Black, non-Hispanic/Latino	346	9%	22%	15%
Asian, non-Hispanic/Latino	129	3%	3%	2%
Hispanic/Latino, of any race	93	2%	6%	5%
Multiple races, non-Hispanic/Latino	98	3%	3%	3%
Other, non-Hispanic/Latino	4	0%	1%	0%
Foreign born	469	12%	8%	6%

## Veteran Status

	HS-BC		County	MSA
	Estimate	Percent	Percent	Percent
Civilian population 18 years and over	3,216	—	597,788	978,060
Veterans	244	8%	7%	8%

Data Source: U.S. Census Bureau, 2016-2020 American Community Survey. Note: Percentages may not sum to 100 due to rounding.  
MSA=Metropolitan Statistical Area

# POPULATION CHARACTERISTICS

## Households and Families

	HS-BC		County	MSA
	Estimate	Percent	Percent	Percent
Total households	1,585	—	316,411	497,106
Married couple family households	799	50%	40%	46%
w/related children	199	13%	16%	18%
Male householder family households	69	4%	5%	5%
w/related children	59	4%	3%	3%
Female householder family households	202	13%	14%	13%
w/related children	89	6%	9%	8%
Non-family households	515	32%	41%	37%
Single person households	426	27%	34%	31%
Population in group quarters	0	0%	2%	2%

## Population Projections

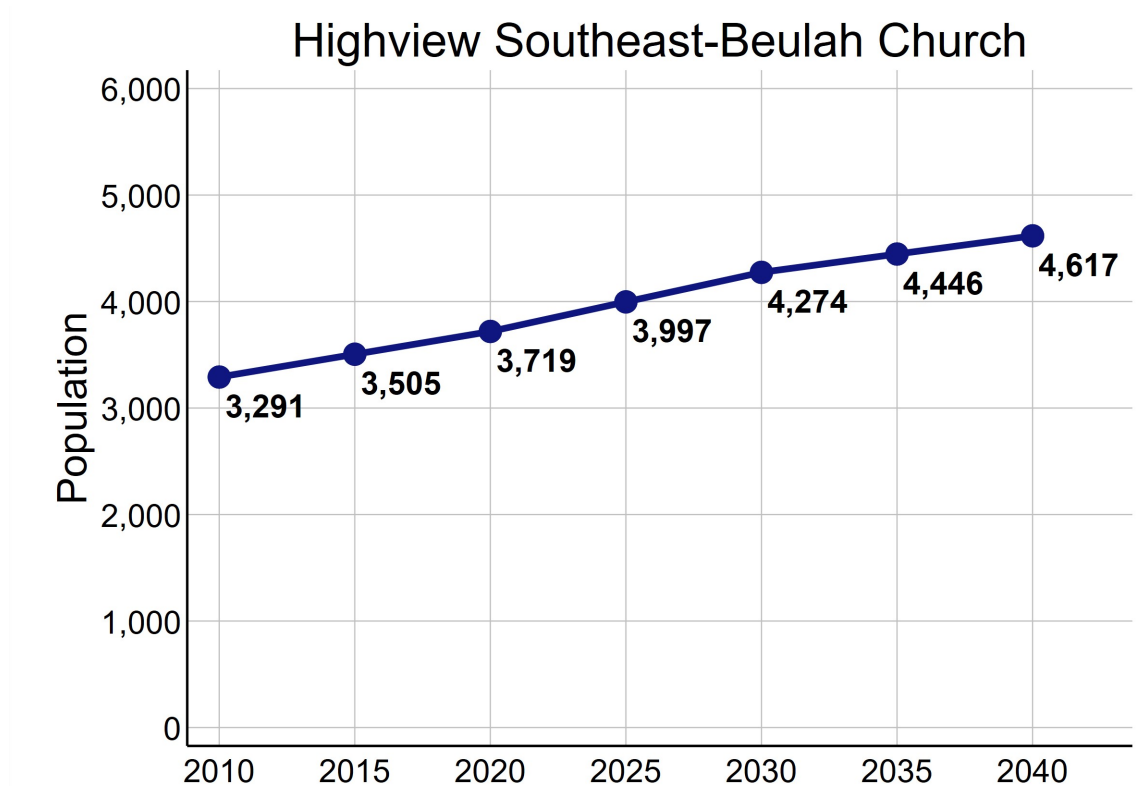

Data Source: U.S. Census Bureau, 2016-2020 American Community Survey. STATS Indiana, Kentucky State Data Center 2022 Population Projections. Note: Percentages may not sum to 100 due to rounding.

# ECONOMIC CHARACTERISTICS

## Income

	HS-BC	County	MSA
Median household income (in 2020 dollars)	\$67,917	\$58,196	\$60,891
Median earnings for full-time male workers	\$50,647	\$52,019	\$52,300
Median earnings for full-time female workers	\$28,585	\$31,143	\$31,196
Gini coefficient	0.33	0.47	0.46

## SNAP Benefits

	HS-BC		County	MSA
	Estimate	Percent	Percent	Percent
Households receiving SNAP Benefits	21	1%	10%	9%
Households with public assistance (PA) income	10	1%	2%	2%
Households receiving either SNAP or PA	31	2%	11%	10%

## Vehicles Available

	HS-BC		County	MSA
	Estimate	Percent	Percent	Percent
Households with no vehicle	81	5%	9%	7%

Data Source: U.S. Census Bureau, 2016-2020 American Community Survey.



# ECONOMIC CHARACTERISTICS

## Poverty Status of Individuals

	HS-BC		County	MSA
	Estimate	Percent	Percent	Percent
Total population below federal poverty line (FPL)	410	11%	14%	12%
Population under 18 years below FPL	242	36%	21%	17%
Population under 6 years below FPL	47	24%	22%	19%
Population age 6 to 11 below FPL	13	9%	21%	18%
Population age 12 to 17 below FPL	182	53%	18%	16%
Population age 18 to 64 below FPL	119	4%	13%	11%
Population age 65 and over below FPL	49	9%	9%	8%
Total population below 150% of the FPL	676	17%	22%	20%
Population under 18 years below 150% of the FPL	349	51%	32%	29%
Population under 6 years below 150% of the FPL	99	51%	35%	32%
Population age 6 to 11 below 150% of the FPL	40	29%	34%	30%
Population age 12 to 17 below 150% of the FPL	210	61%	28%	24%
Population age 18 to 64 below 150% of the FPL	216	8%	20%	18%
Population age 65 and over below 150% of the FPL	111	21%	17%	16%
Total population below 185% of the FPL	850	22%	28%	26%
Population under 18 years below 185% of the FPL	375	55%	39%	35%
Population under 6 years below 185% of the FPL	99	51%	43%	40%
Population age 6 to 11 below 185% of the FPL	40	29%	40%	37%
Population age 12 to 17 below 185% of the FPL	236	68%	34%	30%
Population age 18 to 64 below 185% of the FPL	344	13%	25%	23%
Population age 65 and over below 185% of the FPL	131	25%	23%	22%
Total population below 200% of the FPL	880	23%	30%	28%
Population under 18 years below 200% of the FPL	375	55%	42%	38%
Population under 6 years below 200% of the FPL	99	51%	46%	42%
Population age 6 to 11 below 200% of the FPL	40	29%	44%	39%
Population age 12 to 17 below 200% of the FPL	236	68%	36%	33%
Population age 18 to 64 below 200% of the FPL	374	14%	27%	25%
Population age 65 and over below 200% of the FPL	131	25%	25%	25%

Data Source: U.S. Census Bureau, 2016-2020 American Community Survey.

# ECONOMIC CHARACTERISTICS

## Poverty Status

Poverty status is determined by comparing a family's income to defined income thresholds that vary by family size and composition. If a family's total income is less than the established threshold for a family of that size, then that family and every individual in it is considered in poverty. The official poverty thresholds do not vary geographically, but they are updated for inflation annually. The official poverty definition uses money income before taxes and does not include capital gains or non-cash benefits (such as public housing, Medicaid, and food stamps).

The 2022 Poverty Guidelines as established by the U.S. Department of Health and Human Services:

Number of persons in household	Poverty guideline
1	\$13,590
2	\$18,310
3	\$23,030
4	\$27,750
5	\$32,470
6	\$37,190
7	\$41,910
8	\$46,630

## Poverty Status of Families

	HS-BC		County	MSA
	Estimate	Percent	Percent	Percent
Families	1,070	—	186,716	314,935
Families below federal poverty line (FPL)	46	4%	10%	8%
Families below 150% of the FPL	116	11%	16%	15%
Families below 185% of the FPL	153	14%	21%	20%
Families below 200% of the FPL	163	15%	24%	22%
Families with related children	347	32%	46%	46%
Families with related children below FPL	36	3%	7%	6%

Data Source: U.S. Census Bureau, 2016-2020 American Community Survey.

# ECONOMIC CHARACTERISTICS

An **unemployed** person is someone who does not have a job, but is actively looking for a job and is available for work. The unemployment rate is calculated as the number of unemployed persons in an age group divided by the sum of the number of employed and unemployed persons in that age group.

A person who is **not in the labor force** is someone who does not have a job, and is not looking for one. This includes students, retirees, those taking care of children or other family members, and others who are neither working nor seeking work. The rate of labor force participation is calculated as the number of persons not in the labor force in an age group divided by the population in that age group.

## Labor Force Status

	HS-BC		County	MSA
	Estimate	Percent	Percent	Percent
Age 16-19—Unemployed	0	0%	13%	13%
Age 20-21—Unemployed	11	22%	8%	9%
Age 22-24—Unemployed	0	0%	9%	9%
Age 25-64—Unemployed	18	1%	5%	4%
Age 65 and over—Unemployed	0	0%	4%	3%
Total unemployed, age 16 and over	29	1%	5%	5%

	HS-BC		County	MSA
	Estimate	Percent	Percent	Percent
Age 16-19—Not in the labor force	73	34%	53%	53%
Age 20-21—Not in the labor force	13	20%	24%	23%
Age 22-24—Not in the labor force	89	28%	16%	17%
Age 25-64—Not in the labor force	294	14%	20%	21%
Age 65 and over—Not in the labor force	383	72%	80%	80%
Total not in the labor force, age 16 and over	852	26%	34%	35%

Data Source: U.S. Census Bureau, 2016-2020 American Community Survey.

# ECONOMIC CHARACTERISTICS

## Class of Worker

	HS-BC		County	MSA
	Estimate	Percent	Percent	Percent
Private company/organization	1,684	70%	73%	74%
Nonprofit company/organization	410	17%	8%	8%
Local government	143	6%	5%	5%
State government	79	3%	4%	4%
Federal government	5	0%	2%	2%
Self-employed or unpaid family worker	94	4%	8%	8%

## Weeks and Hours Usually Worked

	HS-BC		County	MSA
	Estimate	Percent	Percent	Percent
Works 48-52 weeks/year, 35 or more hours/week	1,701	71%	68%	69%
Works 48-52 weeks/year, less than 35 hours/week	239	10%	11%	11%
Works 0-47 weeks/year, 35 or more hours/week	280	12%	11%	10%
Works 0-47 weeks/year, less than 35 hours/week	165	7%	11%	11%

Data Source: U.S. Census Bureau, 2016-2020 American Community Survey. Note: Percentages may not sum to 100 due to rounding.

# ECONOMIC CHARACTERISTICS

## Journey to Work

	HS-BC		County	MSA
	Estimate	Percent	Percent	Percent
Drives alone in car	1,858	87%	84%	86%
Bus	62	3%	3%	2%
Bike	0	0%	0%	0%
Walk	0	0%	2%	2%
All other modes	206	10%	11%	10%

	HS-BC		County	MSA
	Estimate	Percent	Percent	Percent
Commutes less than 10 minutes	414	19%	10%	10%
Commutes 10-19 minutes	527	25%	33%	30%
Commutes 20-29 minutes	543	26%	31%	28%
Commutes 30-44 minutes	428	20%	19%	23%
Commutes 45-59 minutes	104	5%	4%	6%
Commutes 60 or more minutes	110	5%	3%	4%

	HS-BC		County	MSA
	Estimate	Percent	Percent	Percent
Works at home	262	11%	7%	7%

Data Source: U.S. Census Bureau, 2016-2020 American Community Survey. Note: Except for "Works at Home", estimates limited to population who commute. Percentages may not sum to 100 due to rounding.

# ECONOMIC CHARACTERISTICS

“Place of Work” identifies jobs located within the neighborhood and held by workers from **inside or outside** of the neighborhood. “Home Neighborhood of Worker” identifies jobs held by neighborhood residents, which may be located **inside or outside** of the neighborhood. The workplace is based on the administrative address, and may or may not be the location that a worker reports to most often.

## Jobs by Place of Work (2019)

	HS-BC		County	MSA
	Estimate	Percent	Percent	Percent
Total full and part-time jobs	394	—	487,522	653,432
Agriculture and mining	0	0%	0%	0%
Construction	33	8%	4%	4%
Manufacturing	56	14%	11%	13%
Trade	101	26%	15%	15%
Transportation, warehousing, and utilities	0	0%	9%	9%
Finance, insurance, information, and real estate	10	3%	10%	9%
Professional services	13	3%	6%	5%
Management and administration	5	1%	9%	8%
Education	1	0%	7%	7%
Health care	44	11%	13%	13%
Entertainment, arts, and recreation	0	0%	2%	2%
Accommodations and food service	56	14%	9%	9%
Other services	13	3%	3%	3%
Public administration	62	16%	2%	3%

## Jobs by Home Neighborhood of Worker (2019)

	HS-BC		County	MSA
	Estimate	Percent	Percent	Percent
Total full and part-time jobs	2,006	—	367,691	613,518
Agriculture and mining	2	0%	0%	0%
Construction	81	4%	4%	4%
Manufacturing	251	13%	11%	13%
Trade	325	16%	15%	15%
Transportation, warehousing, and utilities	225	11%	9%	8%
Finance, insurance, information, and real estate	148	7%	9%	8%
Professional services	98	5%	6%	5%
Management and administration	158	8%	9%	8%
Education	153	8%	8%	8%
Health care	259	13%	13%	13%
Entertainment, arts, and recreation	25	1%	2%	2%
Accommodations and food service	158	8%	10%	9%
Other services	61	3%	3%	3%
Public administration	62	3%	3%	3%

Data Source: U.S. Census Bureau, Longitudinal Employer-Household Dynamics Origin-Destination Employment Statistics (LODES). Note: Percentages may not sum to 100 due to rounding.

# EDUCATION CHARACTERISTICS

## School Enrollment

	HS-BC		County	MSA
	Estimate	Percent	Percent	Percent
Population age 3 and 4	84	—	19,694	31,544
Population age 3 and 4, enrolled in school	36	43%	42%	42%
Enrolled in Public school	2	2%	19%	20%
Population age 5 to 14	220	—	93,803	158,051
Population age 5 to 14, enrolled in school	201	91%	95%	96%
Enrolled in Public school	158	72%	75%	79%
Population age 15 to 17	285	—	28,153	48,770
Population age 15 to 17, enrolled in school	285	100%	96%	97%
Enrolled in Public school	253	89%	74%	79%
Population age 18 to 24	520	—	65,804	105,506
Population age 18 to 24, enrolled in school	331	64%	45%	43%

## English Proficiency

	HS-BC		County	MSA
	Estimate	Percent	Percent	Percent
Population age 3+ speaking Spanish	42	1%	4%	4%
w/limited English proficiency	0	0%	2%	2%
Population age 3+ speaking Asian/PI language	276	7%	2%	1%
w/limited English proficiency	92	2%	1%	1%
Population age 3+ speaking Arabic	156	4%	0%	0%
w/limited English proficiency	7	0%	0%	0%
Population age 3+ speaking other language	139	4%	3%	2%
w/limited English proficiency	36	1%	1%	1%

Data Source: U.S. Census Bureau, 2016-2020 American Community Survey.



# EDUCATION CHARACTERISTICS

## Educational Attainment

	HS-BC		County	MSA
	Estimate	Percent	Percent	Percent
Population age <b>18 to 24</b>	520	—	65,804	105,506
Less than 9th grade education	0	0%	1%	1%
9th thru 12th grade education	21	4%	10%	11%
High school graduate/GED	124	24%	34%	36%
Some college, no degree	221	43%	37%	36%
Associate degree	14	3%	4%	4%
Bachelor's degree	93	18%	13%	11%
Graduate or professional degree	47	9%	1%	1%

	HS-BC		County	MSA
	Estimate	Percent	Percent	Percent
Population age <b>25 and over</b>	2,696	—	532,550	873,573
Less than 9th grade education	72	3%	3%	3%
9th thru 12th grade education	181	7%	6%	7%
High school graduate/GED	760	28%	26%	29%
Some college, no degree	738	27%	23%	22%
Associate degree	166	6%	8%	9%
Bachelor's degree	475	18%	20%	18%
Graduate or professional degree	304	11%	14%	12%

Data Source: U.S. Census Bureau, 2016-2020 American Community Survey, Note: Percentages may not sum to 100 due to rounding.

# EDUCATION CHARACTERISTICS

## Field of Degree of Bachelor's Degree Holders

	HS-BC		County	MSA
	Estimate	Percent	Percent	Percent
Total degrees	806	—	195,331	282,998
Science and engineering				
Computers, mathematics, and statistics	22	3%	4%	4%
Biological, agricultural, environmental sciences	18	2%	5%	5%
Physical and related sciences	0	0%	3%	3%
Psychology	7	1%	5%	5%
Social sciences	22	3%	7%	7%
Engineering	150	19%	6%	6%
Multidisciplinary studies	0	0%	1%	1%
Science and engineering related fields	285	35%	11%	11%
Business	105	13%	20%	21%
Education	82	10%	10%	12%
Arts, humanities, and other				
Literature and languages	13	2%	5%	4%
Liberal arts and history	55	7%	6%	6%
Visual and performing arts	0	0%	4%	4%
Communications	14	2%	6%	5%
Other	33	4%	6%	6%

Data Source: U.S. Census Bureau, 2016-2020 American Community Survey. Note: Percentages may not sum to 100 due to rounding.

# EDUCATION CHARACTERISTICS

## Jefferson County Public Schools

Highview Southeast-Beulah Church neighborhood is highlighted in yellow. Thick dashed lines represent school catchment area boundaries.

### Nearby Neighborhoods in Jefferson County

Jefferson County Public Schools students are assigned to a “resides” (home) school, and for elementary students a cluster, based on their home address. Students may attend their resides school, other schools within the cluster, or apply for traditional and magnet schools within the district. There are also alternative schools serving particular segments of the population. The maps on this page

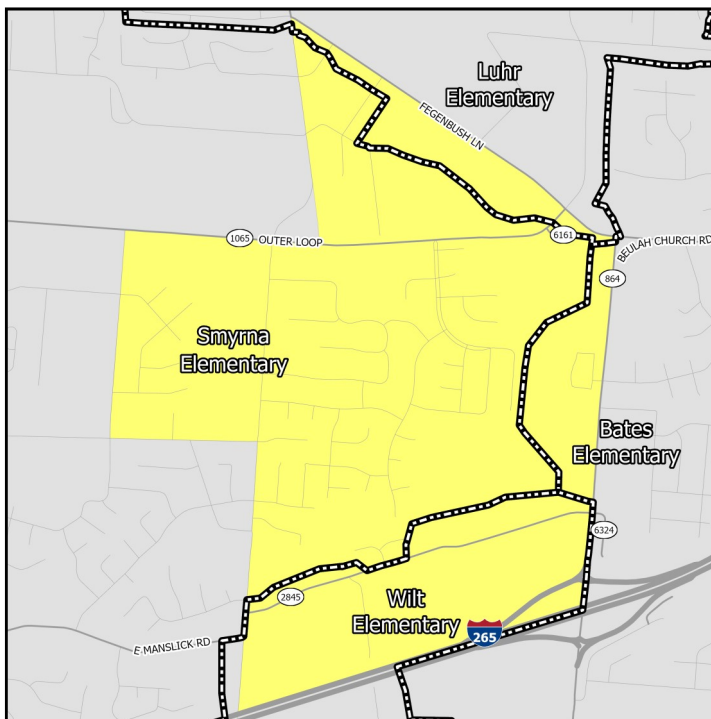

### Middle Schools

show only the “resides” schools for students within a particular neighborhood. Additional information on JCPSS student assignment – which has recently been revised – can be found on their website.

### Nearby Neighborhoods in Indiana

Indiana schools have open enrollment policies that allow for intra-district and inter-district transfers. The maps on this page show only the schools assigned to a student within a particular neighborhood based on their home address. Additional information on open enrollment policies can be obtained from individual district offices.

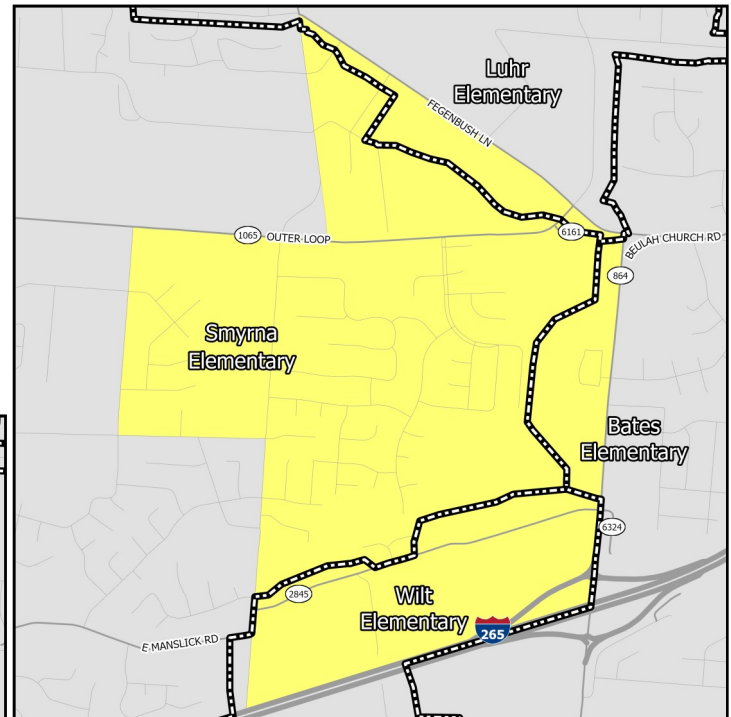

### Elementary Schools

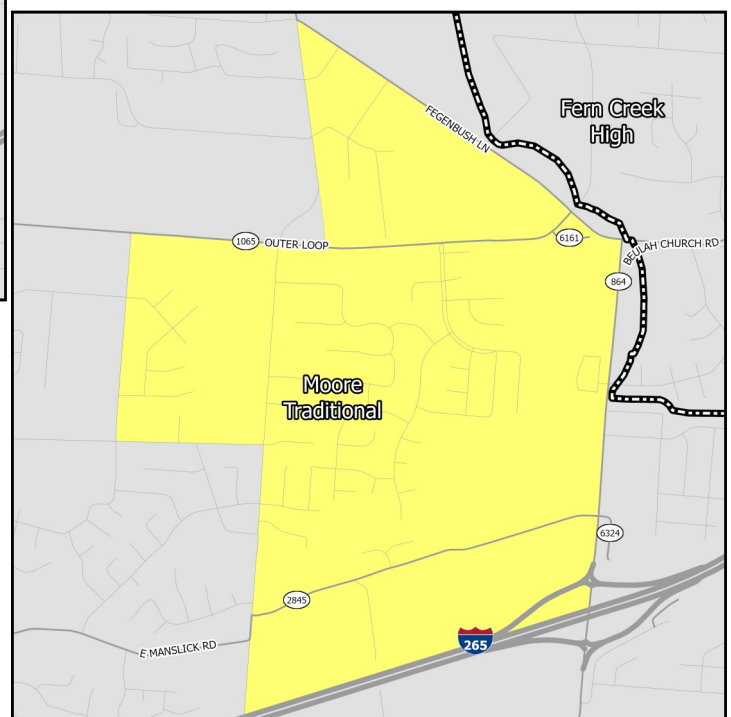

### High Schools

# EDUCATION CHARACTERISTICS

## Jefferson County Public Schools

Schools Serving Neighborhood	Level	Cluster	Enrollment	Non-White	Free Lunch Eligible	Student/Teacher	KDE/IDOE Grade
Bates	Elementary	8	599	40.6%	53.1%	17.5	3
Luhr	Elementary	7	505	63.8%	75.2%	15.6	3
Smyrna	Elementary	7	541	55.1%	72.6%	14.7	2
Wilt	Elementary	7	534	56.0%	70.5%	16.6	3
Moore	Middle	—	2,548	65.2%	72.8%	—	1
Moore	High	—	2,548	65.2%	72.8%	16.4	1

Data Source: National Center for Education Statistics, Kentucky Department of Education (KDE), Indiana Department of Education (IDOE), Jefferson County Public Schools, 2020-2021 Academic Year. Note: KDE grade is the number of stars — out of 5 — that the Kentucky school or district received on the most recent (2018-2019) school accountability report. IDOE grade is the A-F grade that the Indiana school or district received on the most recent (2018-2019) school accountability report.

# EDUCATION CHARACTERISTICS

## Jefferson County Public Schools

Schools Serving Neighborhood	Level	Reading Proficiency	Math Proficiency	KG Ready	Graduation Rate	College Transition
Bates	Elementary	56.3%	54.4%	52.6%	—	—
Luhr	Elementary	44.6%	39.8%	39.0%	—	—
Smyrna	Elementary	40.0%	31.8%	34.7%	—	—
Wilt	Elementary	58.4%	57.2%	37.3%	—	—
Moore	Middle	38.8%	18.7%	—	—	—
Moore	High	22.5%	11.5%	—	86.6%	46.2%

Data Source: Kentucky Department of Education, Indiana Department of Education, 2018-2019 Academic Year. Note: KG=Kindergarten.

# HOUSING CHARACTERISTICS

## Housing Units

	HS-BC		County	MSA
	Estimate	Percent	Percent	Percent
Total housing units	1,657	—	347,172	547,307
Occupied housing units	1,585	96%	91%	91%
Owner occupied	1,310	83%	62%	67%
Renter occupied	275	17%	38%	33%
Vacant housing units	72	4%	9%	9%

	HS-BC		County	MSA
	Estimate	Percent	Percent	Percent
Single-family housing units	1,329	80%	68%	73%
Multi-family housing units	328	20%	30%	23%
2-4 unit structures	101	6%	10%	8%
5-9 unit structures	105	6%	7%	6%
10+ unit structures	122	7%	13%	10%
Other housing units	0	0%	1%	3%

## Home Value/Rent

	HS-BC	County	MSA
Median reported value of owner occupied housing units	\$187,600	\$178,100	\$177,400
Median gross rent of renter occupied housing units	\$1,030	\$901	\$882
Median contract rent of renter occupied housing units	\$859	\$741	\$719

## Internet Access

	HS-BC		County	MSA
	Estimate	Percent	Percent	Percent
Households w/internet access of any type	1,419	90%	89%	87%
Households w/any broadband internet access	1,397	88%	87%	85%
Households w/cell phone internet access only	125	8%	13%	12%
Households w/no internet access	166	10%	11%	13%

Data Source: U.S. Census Bureau, 2016-2020 American Community Survey. Note: Percentages may not sum to 100 due to rounding. **Contract rent** is the amount indicated on the lease. **Gross rent** includes the estimated monthly cost of utilities that are paid by the tenant.

# HOUSING CHARACTERISTICS

## Housing Cost Burden

According to the U.S. Department of Housing and Urban Development, households that spend more than 30% of their income on housing are considered cost burdened and may have difficulty affording necessities such as food, transportation, and medical care.

	HS-BC		County	MSA
	Estimate	Percent	Percent	Percent
Renters paying 30%+ income on housing	75	30%	43%	43%
Owners paying 30%+ income on housing (mortgage)	250	28%	21%	20%
Owners paying 30%+ income on housing (no mortgage)	30	7%	11%	10%

## Land Use

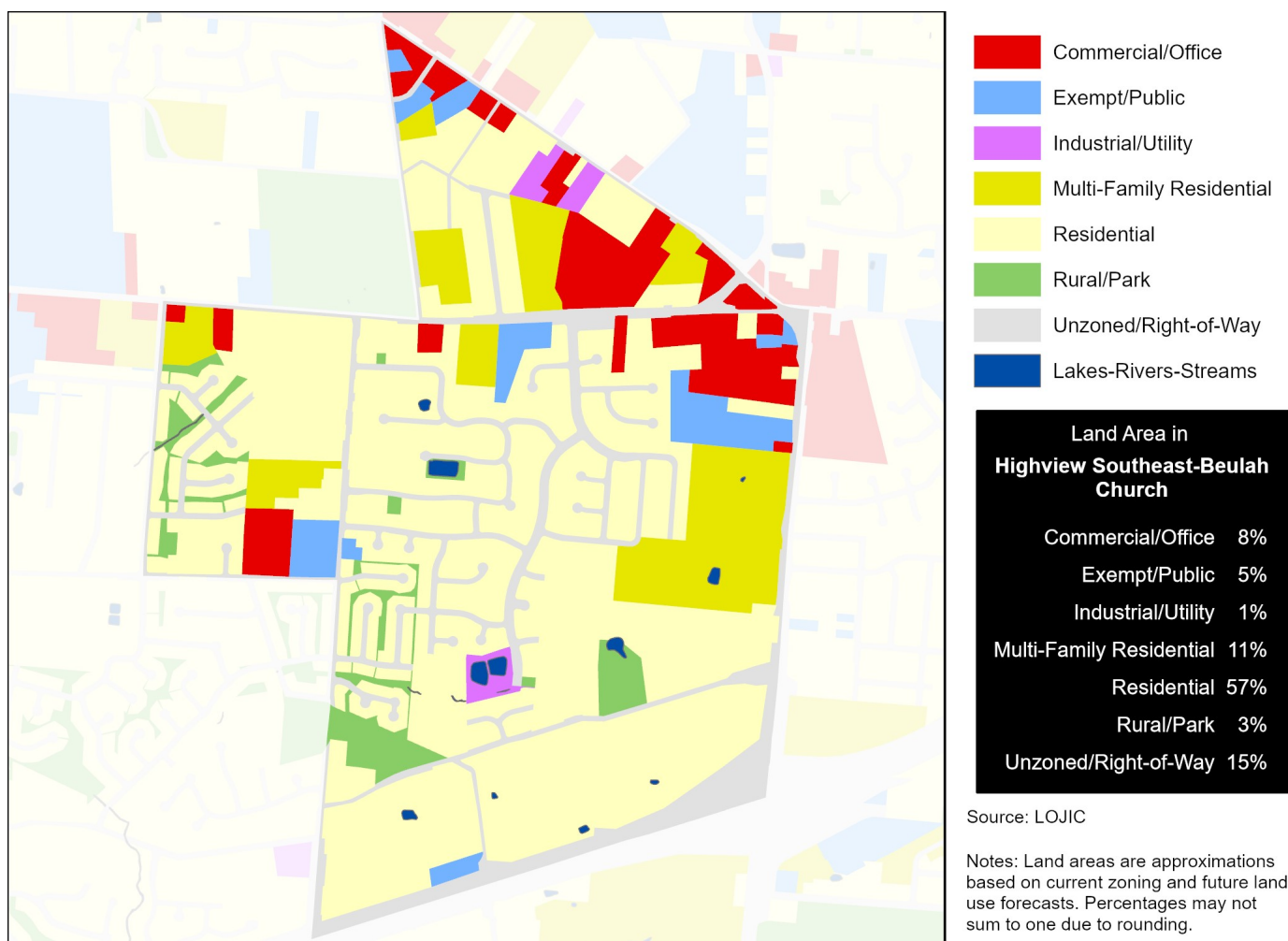

Data Source (Housing Cost): U.S. Census Bureau, 2016-2020 American Community Survey.



# HEALTH CHARACTERISTICS

## Health Insurance Coverage

	HS-BC		County	MSA
	Estimate	Percent	Percent	Percent
Population under 6 years without health insurance	36	19%	3%	3%
Population under 18 years without health insurance	46	6%	3%	3%
Total population without health insurance	196	5%	5%	5%

## Disability Status

	HS-BC		County	MSA
	Estimate	Percent	Percent	Percent
Population with a disability	546	14%	14%	14%

## Food Access

	HS-BC	Jefferson County
Population who are low income and do not live close to a grocery store	0	92,837
Census tracts designated a food desert	0	36

## Crime (2019)

	HS-BC	County	MSA
Violent crimes	24	13,314	16,031
Violent crimes per 100,000 population	645	1,728	1,262
Property crimes	94	29,085	34,867
Property crimes per 100,000 population	2,528	3,775	2,744

Neighborhood crime includes only incidents reported to Louisville Metro Police Department — it does not include incidents reported to other local agencies. County and MSA crime includes incidents reported to all agencies.

Data Source: U.S. Census Bureau, 2016-2020 American Community Survey. ESRI Business Analyst. FBI, Uniform Crime Reports. Louisville Metro Police Department. Note: Population who are low income is defined as living at or below 200 percent of the federal poverty line. Within an urban area, not living close to a grocery store is defined as living further than one mile from a full service grocery store. Food deserts are defined at the census tract level, when the tract is considered low income and low access. A tract is considered low income if the tract's poverty rate is 20% or greater, or if the tract has a median family income less than or equal to 80% of the metropolitan area's median family income. A census tract is considered to have low access if a significant number (at least 500 people) and share (at least 33%) of individuals in the tract are greater than one mile from the nearest grocery store.

# HEALTH CHARACTERISTICS

## Fertility Measures

	HS-BC	County	MSA
Births to mothers who smoked during pregnancy	5%	10%	10%
Births to mothers without a high school degree	6%	13%	—
Births to unmarried mothers	39%	46%	47%
Low birthweight births (<2,500 grams)	6%	9%	9%
Teen birth rate per 1,000 women age 15-19	5	22.0	22.6

## Mortality Measures

	HS-BC	County	MSA
Years of potential life lost (age 75) per 100,000	7,270	8,318	8,186

## Health Behaviors

	HS-BC	County	MSA
Population 18+ currently smokes	24%	22%	17%
Population 18+ obese	33%	34%	34%
Population 18+ binge drinking	19%	18%	16%
Population 18+ reporting 'fair' or 'poor' health	14%	14%	17%

## Health Outcomes

	HS-BC	County	MSA
Population 18+ reports having/had asthma	10%	10%	15%
Population 18+ reports having/had cancer	7%	8%	10%
Population 18+ reports having/had CHD	6%	7%	8%
Population 18+ reports having/had COPD	9%	9%	10%
Population 18+ reports having/had depression	24%	23%	23%
Population 18+ reports having/had diabetes	10%	12%	11%
Population 18+ reports having/had stroke	3%	4%	5%

Data Source: Vital Stats: Kentucky Cabinet for Health and Family Services Department of Public Health, Indiana Department of Health, 2015-2019. Health Behaviors and Health Outcomes: Centers for Disease Control, Behavioral Risk Factor Surveillance System, 2019. Note: CHD=coronary heart disease, COPD=chronic obstructive pulmonary disease.

# HEALTH CHARACTERISTICS

## Drug Overdose Mortality

The age-adjusted rate of drug overdose deaths in Jefferson County was 37 deaths per 100,000 standard population.

Due to the small number of observations, a drug overdose mortality rate was not calculated for individual neighborhoods.



## Infant Mortality

For every 1,000 live births in Jefferson County there were 6.2 infant deaths.

Due to the small number of observations, an infant mortality rate was not calculated for individual neighborhoods.



Data Source: Kentucky Cabinet for Health and Family Services. Note: Mortality data covers the period 2015-2019.