

Highview Southwest-Smyrna NEIGHBORHOOD PROFILE

June 2022

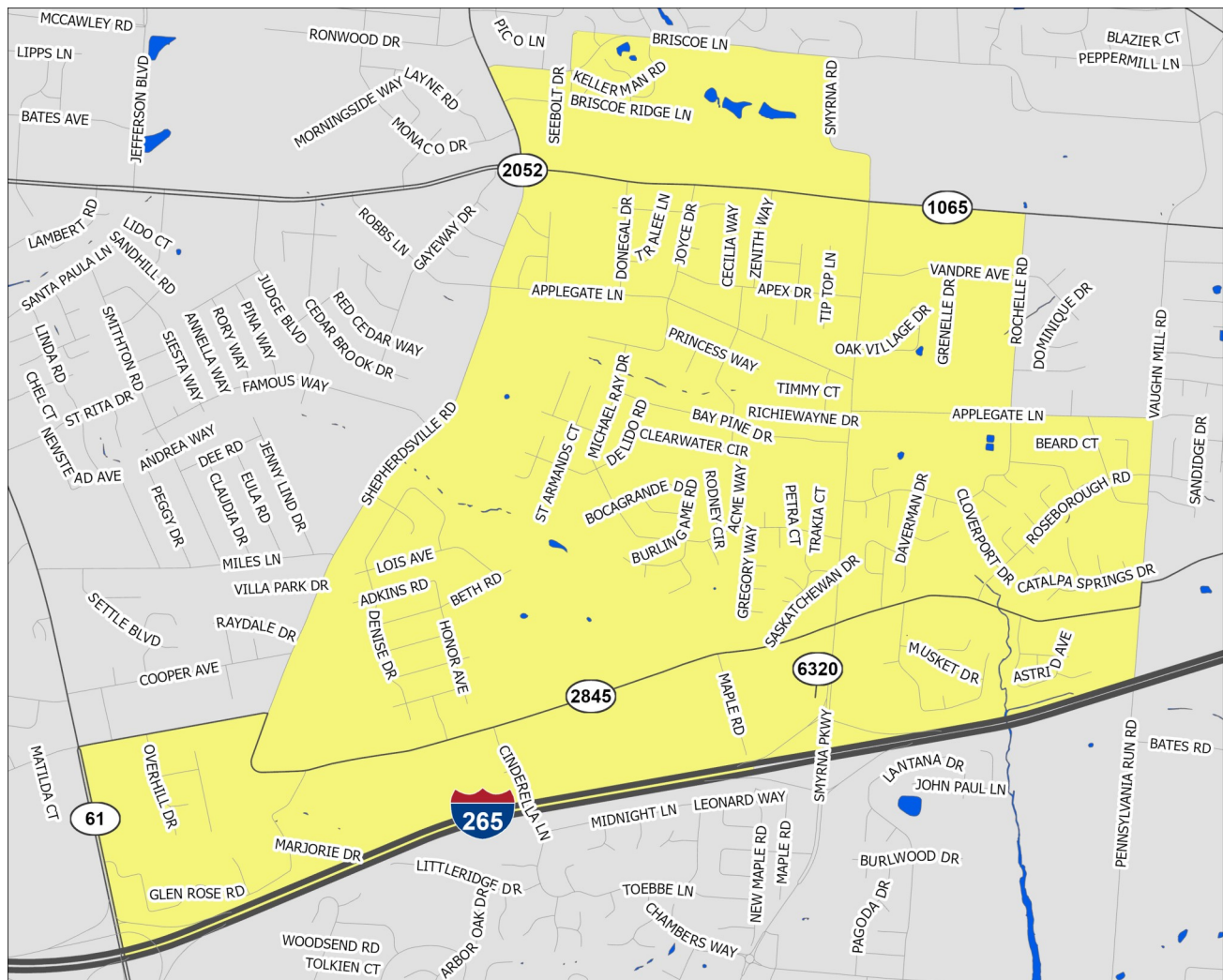

A Partnership Between Metro
United Way and the Kentucky
State Data Center at the
University of Louisville



Scale = 1:17,250

Census Tracts: 115.13 and 117.06

Jefferson County, Kentucky

Highview Southwest-Smyrna

- Interstate Highways
- US/State Highways
- Local Streets
- Rivers-Lakes-Streams



This profile uses census tracts to approximate neighborhoods. Census tracts are statistical units used by the Census Bureau to enumerate data within small areas, and typically align well (but not perfectly) with traditional neighborhoods.

POPULATION CHARACTERISTICS

Age and Sex

	HS-S		County	MSA
	Estimate	Percent	Percent	Percent
Total population	7,648	—	768,419	1,262,287
Male	3,902	51%	48%	49%
Female	3,746	49%	52%	51%

	HS-S		County	MSA
	Estimate	Percent	Percent	Percent
Population under age 5	499	7%	6%	6%
Under age 3	288	4%	4%	4%
Age 3 and 4	211	3%	3%	2%
Population under age 18	1,382	18%	22%	22%
Age 5 to 14	769	10%	12%	13%
Age 15 to 17	114	1%	4%	4%
Population age 18 to 64	4,482	59%	62%	62%
Population age 65 and over	1,784	23%	16%	16%

Race, Ethnicity, and Nativity

	HS-S		County	MSA
	Estimate	Percent	Percent	Percent
White, non-Hispanic/Latino	6,116	80%	67%	75%
Black, non-Hispanic/Latino	649	8%	22%	15%
Asian, non-Hispanic/Latino	100	1%	3%	2%
Hispanic/Latino, of any race	709	9%	6%	5%
Multiple races, non-Hispanic/Latino	74	1%	3%	3%
Other, non-Hispanic/Latino	0	0%	1%	0%
Foreign born	572	7%	8%	6%

Veteran Status

	HS-S		County	MSA
	Estimate	Percent	Percent	Percent
Civilian population 18 years and over	6,266	—	597,788	978,060
Veterans	696	11%	7%	8%

Data Source: U.S. Census Bureau, 2016-2020 American Community Survey. Note: Percentages may not sum to 100 due to rounding.
MSA=Metropolitan Statistical Area

POPULATION CHARACTERISTICS

Households and Families

	HS-S		County	MSA
	Estimate	Percent	Percent	Percent
Total households	3,202	—	316,411	497,106
Married couple family households	1,596	50%	40%	46%
w/related children	652	20%	16%	18%
Male householder family households	102	3%	5%	5%
w/related children	55	2%	3%	3%
Female householder family households	359	11%	14%	13%
w/related children	227	7%	9%	8%
Non-family households	1,145	36%	41%	37%
Single person households	965	30%	34%	31%
Population in group quarters	69	1%	2%	2%

Population Projections

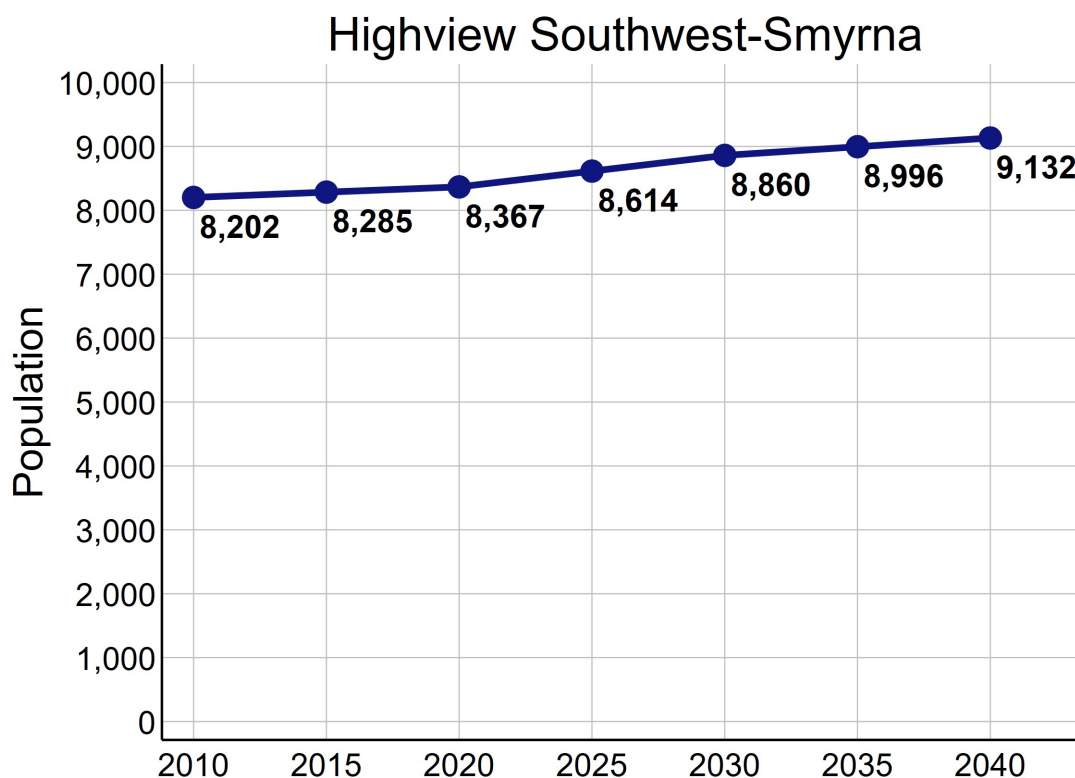

Data Source: U.S. Census Bureau, 2016-2020 American Community Survey. STATS Indiana, Kentucky State Data Center 2022 Population Projections. Note: Percentages may not sum to 100 due to rounding.

ECONOMIC CHARACTERISTICS

Income

	HS-S	County	MSA
Median household income (in 2020 dollars)	\$66,315	\$58,196	\$60,891
Median earnings for full-time male workers	\$46,501	\$52,019	\$52,300
Median earnings for full-time female workers	\$33,620	\$31,143	\$31,196
Gini coefficient	0.39	0.47	0.46

SNAP Benefits

	HS-S		County	MSA
	Estimate	Percent	Percent	Percent
Households receiving SNAP Benefits	121	4%	10%	9%
Households with public assistance (PA) income	19	1%	2%	2%
Households receiving either SNAP or PA	129	4%	11%	10%

Vehicles Available

	HS-S		County	MSA
	Estimate	Percent	Percent	Percent
Households with no vehicle	189	6%	9%	7%

Data Source: U.S. Census Bureau, 2016-2020 American Community Survey.

ECONOMIC CHARACTERISTICS

Poverty Status of Individuals

	HS-S		County	MSA
	Estimate	Percent	Percent	Percent
Total population below federal poverty line (FPL)	305	4%	14%	12%
Population under 18 years below FPL	6	0%	21%	17%
Population under 6 years below FPL	0	0%	22%	19%
Population age 6 to 11 below FPL	0	0%	21%	18%
Population age 12 to 17 below FPL	6	2%	18%	16%
Population age 18 to 64 below FPL	145	3%	13%	11%
Population age 65 and over below FPL	154	9%	9%	8%
Total population below 150% of the FPL	685	9%	22%	20%
Population under 18 years below 150% of the FPL	109	8%	32%	29%
Population under 6 years below 150% of the FPL	35	6%	35%	32%
Population age 6 to 11 below 150% of the FPL	34	8%	34%	30%
Population age 12 to 17 below 150% of the FPL	40	11%	28%	24%
Population age 18 to 64 below 150% of the FPL	297	7%	20%	18%
Population age 65 and over below 150% of the FPL	279	16%	17%	16%
Total population below 185% of the FPL	982	13%	28%	26%
Population under 18 years below 185% of the FPL	176	13%	39%	35%
Population under 6 years below 185% of the FPL	79	14%	43%	40%
Population age 6 to 11 below 185% of the FPL	57	13%	40%	37%
Population age 12 to 17 below 185% of the FPL	40	11%	34%	30%
Population age 18 to 64 below 185% of the FPL	397	9%	25%	23%
Population age 65 and over below 185% of the FPL	409	24%	23%	22%
Total population below 200% of the FPL	1,399	18%	30%	28%
Population under 18 years below 200% of the FPL	384	28%	42%	38%
Population under 6 years below 200% of the FPL	164	29%	46%	42%
Population age 6 to 11 below 200% of the FPL	135	30%	44%	39%
Population age 12 to 17 below 200% of the FPL	85	24%	36%	33%
Population age 18 to 64 below 200% of the FPL	555	12%	27%	25%
Population age 65 and over below 200% of the FPL	460	27%	25%	25%

Data Source: U.S. Census Bureau, 2016-2020 American Community Survey.

ECONOMIC CHARACTERISTICS

Poverty Status

Poverty status is determined by comparing a family's income to defined income thresholds that vary by family size and composition. If a family's total income is less than the established threshold for a family of that size, then that family and every individual in it is considered in poverty. The official poverty thresholds do not vary geographically, but they are updated for inflation annually. The official poverty definition uses money income before taxes and does not include capital gains or non-cash benefits (such as public housing, Medicaid, and food stamps).

The 2022 Poverty Guidelines as established by the U.S. Department of Health and Human Services:

Number of persons in household	Poverty guideline
1	\$13,590
2	\$18,310
3	\$23,030
4	\$27,750
5	\$32,470
6	\$37,190
7	\$41,910
8	\$46,630

Poverty Status of Families

	HS-S		County	MSA
	Estimate	Percent	Percent	Percent
Families	2,057	—	186,716	314,935
Families below federal poverty line (FPL)	28	1%	10%	8%
Families below 150% of the FPL	101	5%	16%	15%
Families below 185% of the FPL	162	8%	21%	20%
Families below 200% of the FPL	244	12%	24%	22%
Families with related children	934	45%	46%	46%
Families with related children below FPL	0	0%	7%	6%

Data Source: U.S. Census Bureau, 2016-2020 American Community Survey.

ECONOMIC CHARACTERISTICS

An **unemployed** person is someone who does not have a job, but is actively looking for a job and is available for work. The unemployment rate is calculated as the number of unemployed persons in an age group divided by the sum of the number of employed and unemployed persons in that age group.

A person who is **not in the labor force** is someone who does not have a job, and is not looking for one. This includes students, retirees, those taking care of children or other family members, and others who are neither working nor seeking work. The rate of labor force participation is calculated as the number of persons not in the labor force in an age group divided by the population in that age group.

Labor Force Status

	HS-S		County	MSA
	Estimate	Percent	Percent	Percent
Age 16-19—Unemployed	10	10%	13%	13%
Age 20-21—Unemployed	5	4%	8%	9%
Age 22-24—Unemployed	7	7%	9%	9%
Age 25-64—Unemployed	63	2%	5%	4%
Age 65 and over—Unemployed	8	4%	4%	3%
Total unemployed, age 16 and over	93	2%	5%	5%

	HS-S		County	MSA
	Estimate	Percent	Percent	Percent
Age 16-19—Not in the labor force	66	40%	53%	53%
Age 20-21—Not in the labor force	26	18%	24%	23%
Age 22-24—Not in the labor force	0	0%	16%	17%
Age 25-64—Not in the labor force	669	16%	20%	21%
Age 65 and over—Not in the labor force	1,566	88%	80%	80%
Total not in the labor force, age 16 and over	2,327	37%	34%	35%

Data Source: U.S. Census Bureau, 2016-2020 American Community Survey.

ECONOMIC CHARACTERISTICS

Class of Worker

	HS-S		County	MSA
	Estimate	Percent	Percent	Percent
Private company/organization	3,007	76%	73%	74%
Nonprofit company/organization	239	6%	8%	8%
Local government	188	5%	5%	5%
State government	97	2%	4%	4%
Federal government	135	3%	2%	2%
Self-employed or unpaid family worker	274	7%	8%	8%

Weeks and Hours Usually Worked

	HS-S		County	MSA
	Estimate	Percent	Percent	Percent
Works 48-52 weeks/year, 35 or more hours/week	3,052	79%	68%	69%
Works 48-52 weeks/year, less than 35 hours/week	284	7%	11%	11%
Works 0-47 weeks/year, 35 or more hours/week	281	7%	11%	10%
Works 0-47 weeks/year, less than 35 hours/week	262	7%	11%	11%

Data Source: U.S. Census Bureau, 2016-2020 American Community Survey. Note: Percentages may not sum to 100 due to rounding.

ECONOMIC CHARACTERISTICS

Journey to Work

	HS-S		County	MSA
	Estimate	Percent	Percent	Percent
Drives alone in car	3,390	92%	84%	86%
Bus	8	0%	3%	2%
Bike	0	0%	0%	0%
Walk	7	0%	2%	2%
All other modes	264	7%	11%	10%

	HS-S		County	MSA
	Estimate	Percent	Percent	Percent
Commutes less than 10 minutes	198	5%	10%	10%
Commutes 10-19 minutes	1,177	32%	33%	30%
Commutes 20-29 minutes	1,400	38%	31%	28%
Commutes 30-44 minutes	677	18%	19%	23%
Commutes 45-59 minutes	180	5%	4%	6%
Commutes 60 or more minutes	37	1%	3%	4%

	HS-S		County	MSA
	Estimate	Percent	Percent	Percent
Works at home	181	5%	7%	7%

Data Source: U.S. Census Bureau, 2016-2020 American Community Survey. Note: Except for "Works at Home", estimates limited to population who commute. Percentages may not sum to 100 due to rounding.

ECONOMIC CHARACTERISTICS

“Place of Work” identifies jobs located within the neighborhood and held by workers from **inside or outside** of the neighborhood. “Home Neighborhood of Worker” identifies jobs held by neighborhood residents, which may be located **inside or outside** of the neighborhood. The workplace is based on the administrative address, and may or may not be the location that a worker reports to most often.

Jobs by Place of Work (2019)

	HS-S		County	MSA
	Estimate	Percent	Percent	Percent
Total full and part-time jobs	627	—	487,522	653,432
Agriculture and mining	3	1%	0%	0%
Construction	53	9%	4%	4%
Manufacturing	0	0%	11%	13%
Trade	27	4%	15%	15%
Transportation, warehousing, and utilities	40	6%	9%	9%
Finance, insurance, information, and real estate	62	10%	10%	9%
Professional services	24	4%	6%	5%
Management and administration	21	3%	9%	8%
Education	0	0%	7%	7%
Health care	204	33%	13%	13%
Entertainment, arts, and recreation	13	2%	2%	2%
Accommodations and food service	151	24%	9%	9%
Other services	29	5%	3%	3%
Public administration	0	0%	2%	3%

Jobs by Home Neighborhood of Worker (2019)

	HS-S		County	MSA
	Estimate	Percent	Percent	Percent
Total full and part-time jobs	4,241	—	367,691	613,518
Agriculture and mining	7	0%	0%	0%
Construction	205	5%	4%	4%
Manufacturing	557	13%	11%	13%
Trade	656	16%	15%	15%
Transportation, warehousing, and utilities	498	12%	9%	8%
Finance, insurance, information, and real estate	318	8%	9%	8%
Professional services	200	5%	6%	5%
Management and administration	352	8%	9%	8%
Education	297	7%	8%	8%
Health care	532	13%	13%	13%
Entertainment, arts, and recreation	53	1%	2%	2%
Accommodations and food service	362	9%	10%	9%
Other services	97	2%	3%	3%
Public administration	107	3%	3%	3%

Data Source: U.S. Census Bureau, Longitudinal Employer-Household Dynamics Origin-Destination Employment Statistics (LODES). Note: Percentages may not sum to 100 due to rounding.

EDUCATION CHARACTERISTICS

School Enrollment

	HS-S		County	MSA
	Estimate	Percent	Percent	Percent
Population age 3 and 4	211	—	19,694	31,544
Population age 3 and 4, enrolled in school	32	15%	42%	42%
Enrolled in Public school	0	0%	19%	20%
Population age 5 to 14	769	—	93,803	158,051
Population age 5 to 14, enrolled in school	688	89%	95%	96%
Enrolled in Public school	473	62%	75%	79%
Population age 15 to 17	114	—	28,153	48,770
Population age 15 to 17, enrolled in school	90	79%	96%	97%
Enrolled in Public school	69	61%	74%	79%
Population age 18 to 24	316	—	65,804	105,506
Population age 18 to 24, enrolled in school	77	24%	45%	43%

English Proficiency

	HS-S		County	MSA
	Estimate	Percent	Percent	Percent
Population age 3+ speaking Spanish	541	8%	4%	4%
w/limited English proficiency	454	6%	2%	2%
Population age 3+ speaking Asian/PI language	0	0%	2%	1%
w/limited English proficiency	0	0%	1%	1%
Population age 3+ speaking Arabic	0	0%	0%	0%
w/limited English proficiency	0	0%	0%	0%
Population age 3+ speaking other language	63	1%	3%	2%
w/limited English proficiency	63	1%	1%	1%

Data Source: U.S. Census Bureau, 2016-2020 American Community Survey.

EDUCATION CHARACTERISTICS

Educational Attainment

	HS-S		County	MSA
	Estimate	Percent	Percent	Percent
Population age 18 to 24	316	—	65,804	105,506
Less than 9th grade education	0	0%	1%	1%
9th thru 12th grade education	31	10%	10%	11%
High school graduate/GED	142	45%	34%	36%
Some college, no degree	124	39%	37%	36%
Associate degree	0	0%	4%	4%
Bachelor's degree	19	6%	13%	11%
Graduate or professional degree	0	0%	1%	1%

	HS-S		County	MSA
	Estimate	Percent	Percent	Percent
Population age 25 and over	5,950	—	532,550	873,573
Less than 9th grade education	68	1%	3%	3%
9th thru 12th grade education	315	5%	6%	7%
High school graduate/GED	1,768	30%	26%	29%
Some college, no degree	1,929	32%	23%	22%
Associate degree	674	11%	8%	9%
Bachelor's degree	771	13%	20%	18%
Graduate or professional degree	425	7%	14%	12%

Data Source: U.S. Census Bureau, 2016-2020 American Community Survey, Note: Percentages may not sum to 100 due to rounding.

EDUCATION CHARACTERISTICS

Field of Degree of Bachelor's Degree Holders

	HS-S		County	MSA
	Estimate	Percent	Percent	Percent
Total degrees	1,276	—	195,331	282,998
Science and engineering				
Computers, mathematics, and statistics	68	5%	4%	4%
Biological, agricultural, environmental sciences	64	5%	5%	5%
Physical and related sciences	18	1%	3%	3%
Psychology	48	4%	5%	5%
Social sciences	133	10%	7%	7%
Engineering	65	5%	6%	6%
Multidisciplinary studies	10	1%	1%	1%
Science and engineering related fields	138	11%	11%	11%
Business	246	19%	20%	21%
Education	139	11%	10%	12%
Arts, humanities, and other				
Literature and languages	63	5%	5%	4%
Liberal arts and history	81	6%	6%	6%
Visual and performing arts	22	2%	4%	4%
Communications	51	4%	6%	5%
Other	130	10%	6%	6%

Data Source: U.S. Census Bureau, 2016-2020 American Community Survey. Note: Percentages may not sum to 100 due to rounding.

EDUCATION CHARACTERISTICS

Jefferson County Public Schools

Highview Southwest-Smyrna neighborhood is highlighted in yellow. Thick dashed lines represent school catchment area boundaries.

Nighborhoods in Jefferson County

Jefferson County Public Schools students are assigned to a “resides” (home) school, and for elementary students a cluster, based on their home address. Students may attend their resides school, other schools within the cluster, or apply for traditional and magnet schools within the district. There are also alternative schools serving particular segments of the population. The maps on this page

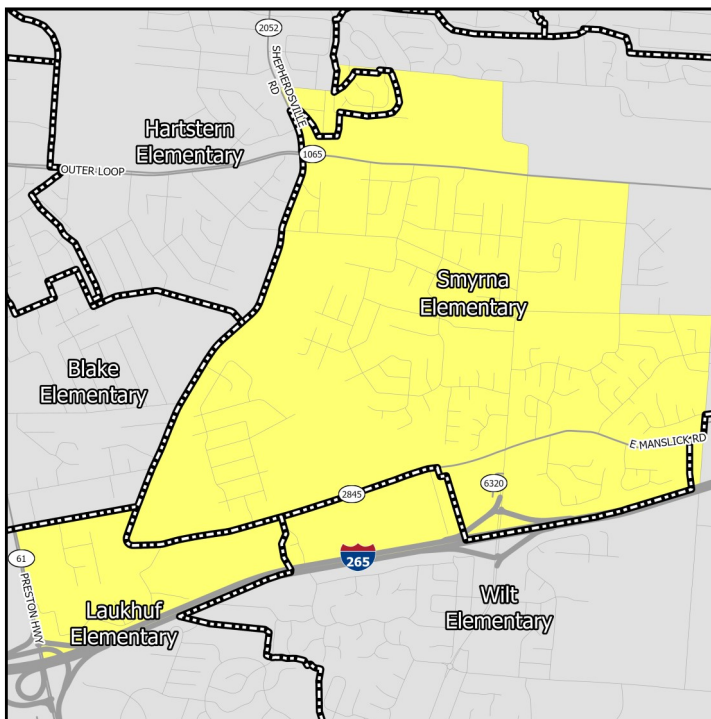

Elementary Schools

Middle Schools

show only the “resides” schools for students within a particular neighborhood. Additional information on JCPSS student assignment – which has recently been revised – can be found on their website.

Nighborhoods in Indiana

Indiana schools have open enrollment policies that allow for intra-district and inter-district transfers. The maps on this page show only the schools assigned to a student within a particular neighborhood based on their home address. Additional information on open enrollment policies can be obtained from individual district offices.

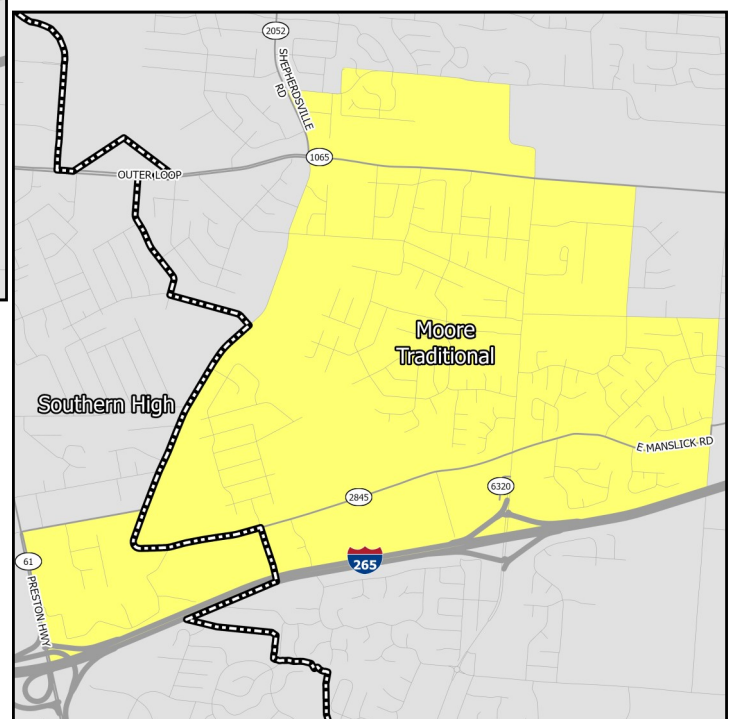

High Schools

EDUCATION CHARACTERISTICS

Jefferson County Public Schools

Schools Serving Neighborhood	Level	Cluster	Enrollment	Non-White	Free Lunch Eligible	Student/Teacher	KDE/IDOE Grade
Hartstern	Elementary	7	517	75.8%	80.6%	15.7	3
Laukhuf	Elementary	7	602	46.8%	64.4%	17.9	3
Smyrna	Elementary	7	541	55.1%	72.6%	14.7	2
Wilt	Elementary	7	534	56.0%	70.5%	16.6	3
Knight	Middle	—	484	52.3%	78.8%	13.9	1
Moore	Middle	—	2,548	65.2%	72.8%	—	1
Moore	High	—	2,548	65.2%	72.8%	16.4	1
Southern	High	—	1,401	63.4%	74.8%	15.4	1

Data Source: National Center for Education Statistics, Kentucky Department of Education (KDE), Indiana Department of Education (IDOE), Jefferson County Public Schools, 2020-2021 Academic Year. Note: KDE grade is the number of stars — out of 5 — that the Kentucky school or district received on the most recent (2018-2019) school accountability report. IDOE grade is the A-F grade that the Indiana school or district received on the most recent (2018-2019) school accountability report.

EDUCATION CHARACTERISTICS

Jefferson County Public Schools

Schools Serving Neighborhood	Level	Reading Proficiency	Math Proficiency	KG Ready	Graduation Rate	College Transition
Hartstern	Elementary	49.1%	43.0%	34.2%	—	—
Laukhuf	Elementary	59.5%	55.4%	38.5%	—	—
Smyrna	Elementary	40.0%	31.8%	34.7%	—	—
Wilt	Elementary	58.4%	57.2%	37.3%	—	—
Knight	Middle	41.6%	15.5%	—	—	—
Moore	Middle	38.8%	18.7%	—	—	—
Moore	High	22.5%	11.5%	—	86.6%	46.2%
Southern	High	18.8%	9.0%	—	89.6%	44.7%

Data Source: Kentucky Department of Education, Indiana Department of Education, 2018-2019 Academic Year. Note: KG=Kindergarten.

HOUSING CHARACTERISTICS

Housing Units

	HS-S		County	MSA
	Estimate	Percent	Percent	Percent
Total housing units	3,486	—	347,172	547,307
Occupied housing units	3,202	92%	91%	91%
Owner occupied	2,650	83%	62%	67%
Renter occupied	552	17%	38%	33%
Vacant housing units	284	8%	9%	9%

	HS-S		County	MSA
	Estimate	Percent	Percent	Percent
Single-family housing units	3,072	88%	68%	73%
Multi-family housing units	414	12%	30%	23%
2-4 unit structures	70	2%	10%	8%
5-9 unit structures	72	2%	7%	6%
10+ unit structures	272	8%	13%	10%
Other housing units	0	0%	1%	3%

Home Value/Rent

	HS-S	County	MSA
Median reported value of owner occupied housing units	\$158,977	\$178,100	\$177,400
Median gross rent of renter occupied housing units	\$1,107	\$901	\$882
Median contract rent of renter occupied housing units	\$925	\$741	\$719

Internet Access

	HS-S		County	MSA
	Estimate	Percent	Percent	Percent
Households w/internet access of any type	2,610	82%	89%	87%
Households w/any broadband internet access	2,545	79%	87%	85%
Households w/cell phone internet access only	213	7%	13%	12%
Households w/no internet access	592	18%	11%	13%

Data Source: U.S. Census Bureau, 2016-2020 American Community Survey. Note: Percentages may not sum to 100 due to rounding. **Contract rent** is the amount indicated on the lease. **Gross rent** includes the estimated monthly cost of utilities that are paid by the tenant.

HOUSING CHARACTERISTICS

Housing Cost Burden

According to the U.S. Department of Housing and Urban Development, households that spend more than 30% of their income on housing are considered cost burdened and may have difficulty affording necessities such as food, transportation, and medical care.

	HS-S		County	MSA
	Estimate	Percent	Percent	Percent
Renters paying 30%+ income on housing	295	56%	43%	43%
Owners paying 30%+ income on housing (mortgage)	212	13%	21%	20%
Owners paying 30%+ income on housing (no mortgage)	64	6%	11%	10%

Land Use

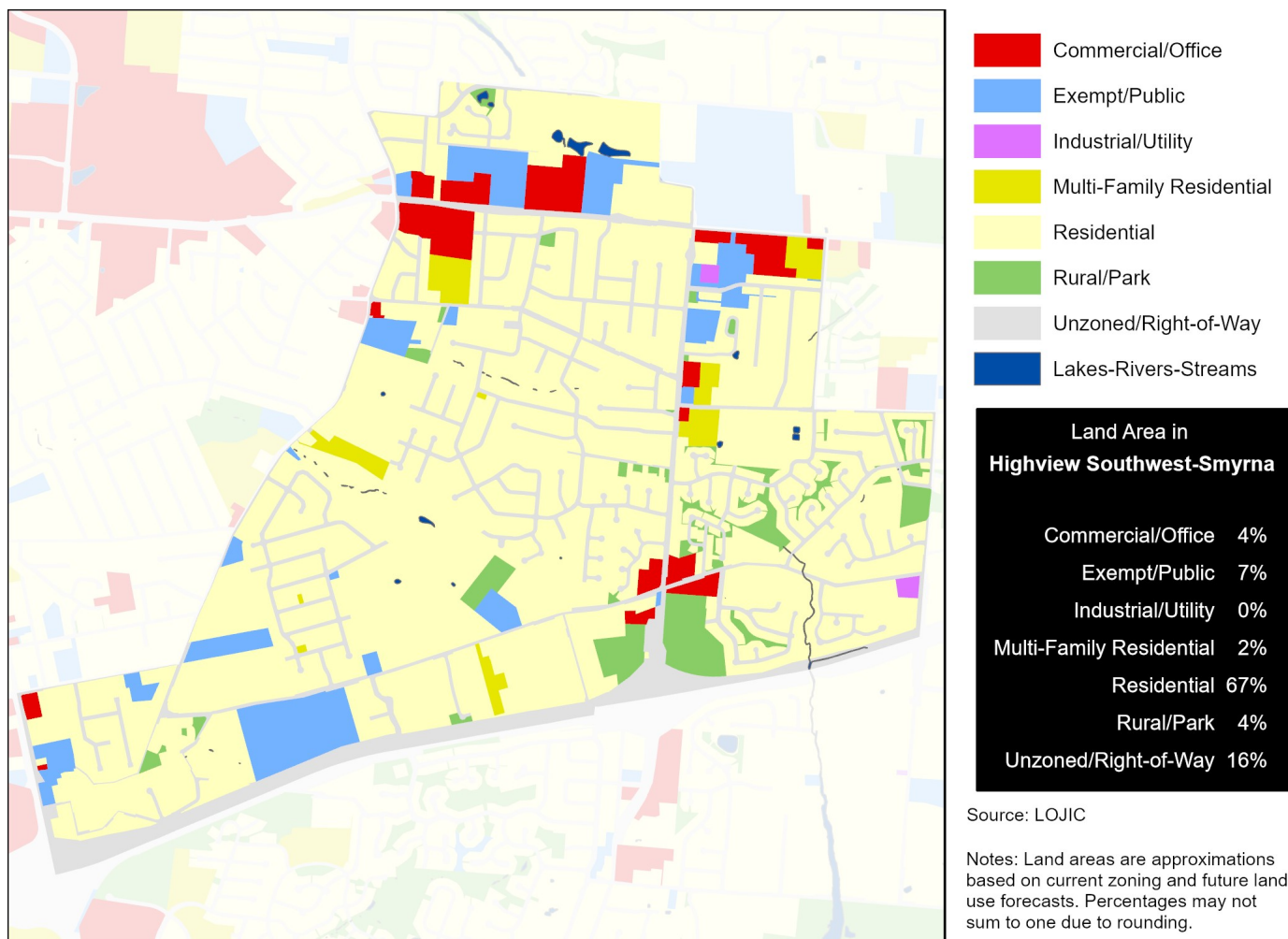

Data Source (Housing Cost): U.S. Census Bureau, 2016-2020 American Community Survey.

HEALTH CHARACTERISTICS

Health Insurance Coverage

	HS-S		County	MSA
	Estimate	Percent	Percent	Percent
Population under 6 years without health insurance	0	0%	3%	3%
Population under 18 years without health insurance	2	0%	3%	3%
Total population without health insurance	155	2%	5%	5%

Disability Status

	HS-S		County	MSA
	Estimate	Percent	Percent	Percent
Population with a disability	1,093	14%	14%	14%

Food Access

	HS-S	Jefferson County
Population who are low income and do not live close to a grocery store	0	92,837
Census tracts designated a food desert	0	36

Crime (2019)

	HS-S	County	MSA
Violent crimes	81	13,314	16,031
Violent crimes per 100,000 population	968	1,728	1,262
Property crimes	144	29,085	34,867
Property crimes per 100,000 population	1,721	3,775	2,744

Neighborhood crime includes only incidents reported to Louisville Metro Police Department — it does not include incidents reported to other local agencies. County and MSA crime includes incidents reported to all agencies.

Data Source: U.S. Census Bureau, 2016-2020 American Community Survey. ESRI Business Analyst. FBI, Uniform Crime Reports. Louisville Metro Police Department. Note: Population who are low income is defined as living at or below 200 percent of the federal poverty line. Within an urban area, not living close to a grocery store is defined as living further than one mile from a full service grocery store. Food deserts are defined at the census tract level, when the tract is considered low income and low access. A tract is considered low income if the tract's poverty rate is 20% or greater, or if the tract has a median family income less than or equal to 80% of the metropolitan area's median family income. A census tract is considered to have low access if a significant number (at least 500 people) and share (at least 33%) of individuals in the tract are greater than one mile from the nearest grocery store.

HEALTH CHARACTERISTICS

Fertility Measures

	HS-S	County	MSA
Births to mothers who smoked during pregnancy	11%	10%	10%
Births to mothers without a high school degree	9%	13%	—
Births to unmarried mothers	40%	46%	47%
Low birthweight births (<2,500 grams)	11%	9%	9%
Teen birth rate per 1,000 women age 15-19	29	22.0	22.6

Mortality Measures

	HS-S	County	MSA
Years of potential life lost (age 75) per 100,000	6,615	8,318	8,186

Health Behaviors

	HS-S	County	MSA
Population 18+ currently smokes	22%	22%	17%
Population 18+ obese	31%	34%	34%
Population 18+ binge drinking	18%	18%	16%
Population 18+ reporting 'fair' or 'poor' health	14%	14%	17%

Health Outcomes

	HS-S	County	MSA
Population 18+ reports having/had asthma	9%	10%	15%
Population 18+ reports having/had cancer	9%	8%	10%
Population 18+ reports having/had CHD	8%	7%	8%
Population 18+ reports having/had COPD	9%	9%	10%
Population 18+ reports having/had depression	24%	23%	23%
Population 18+ reports having/had diabetes	11%	12%	11%
Population 18+ reports having/had stroke	4%	4%	5%

Data Source: Vital Stats: Kentucky Cabinet for Health and Family Services Department of Public Health, Indiana Department of Health, 2015-2019. Health Behaviors and Health Outcomes: Centers for Disease Control, Behavioral Risk Factor Surveillance System, 2019. Note: CHD=coronary heart disease, COPD=chronic obstructive pulmonary disease.

HEALTH CHARACTERISTICS

Drug Overdose Mortality

The age-adjusted rate of drug overdose deaths in Jefferson County was 37 deaths per 100,000 standard population.

Due to the small number of observations, a drug overdose mortality rate was not calculated for individual neighborhoods.

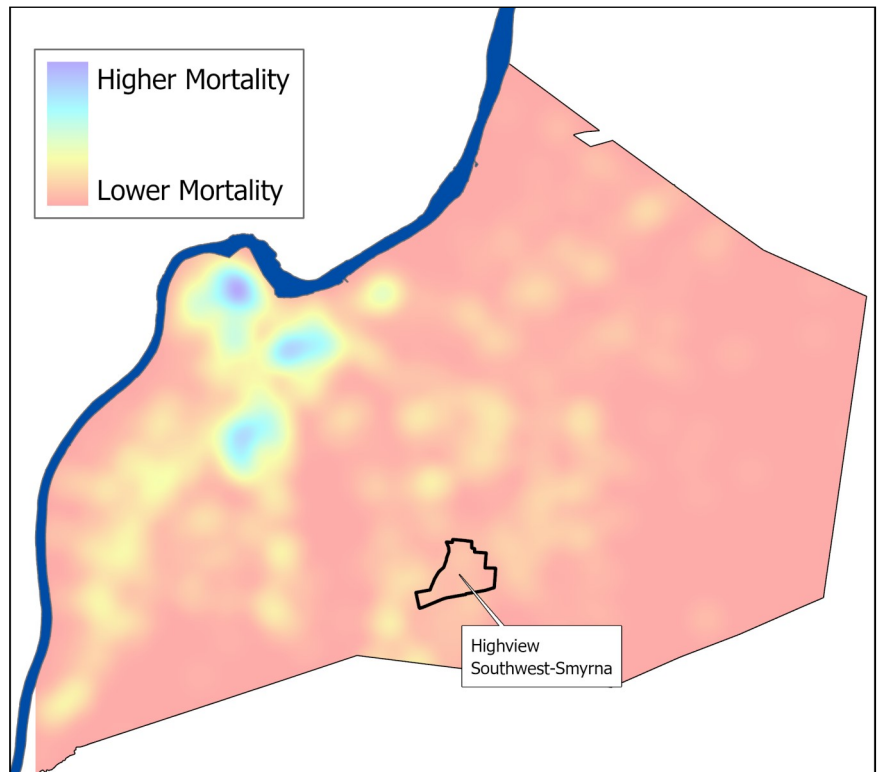

Infant Mortality

For every 1,000 live births in Jefferson County there were 6.2 infant deaths.

Due to the small number of observations, an infant mortality rate was not calculated for individual neighborhoods.

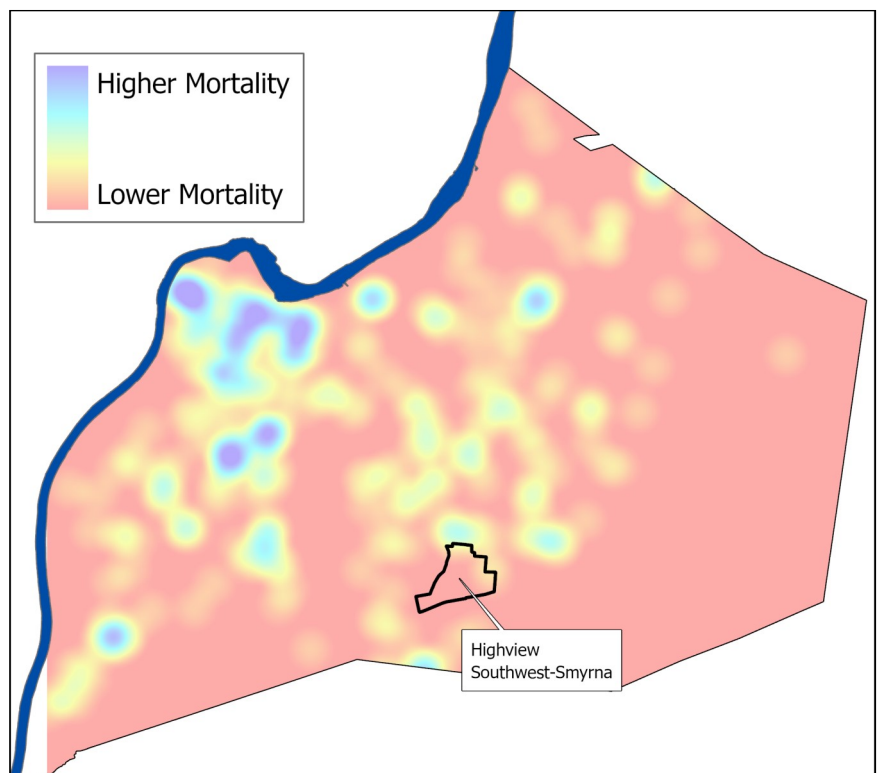

Data Source: Kentucky Cabinet for Health and Family Services. Note: Mortality data covers the period 2015-2019.