

Hillview East-Zoneton Road NEIGHBORHOOD PROFILE

June 2022

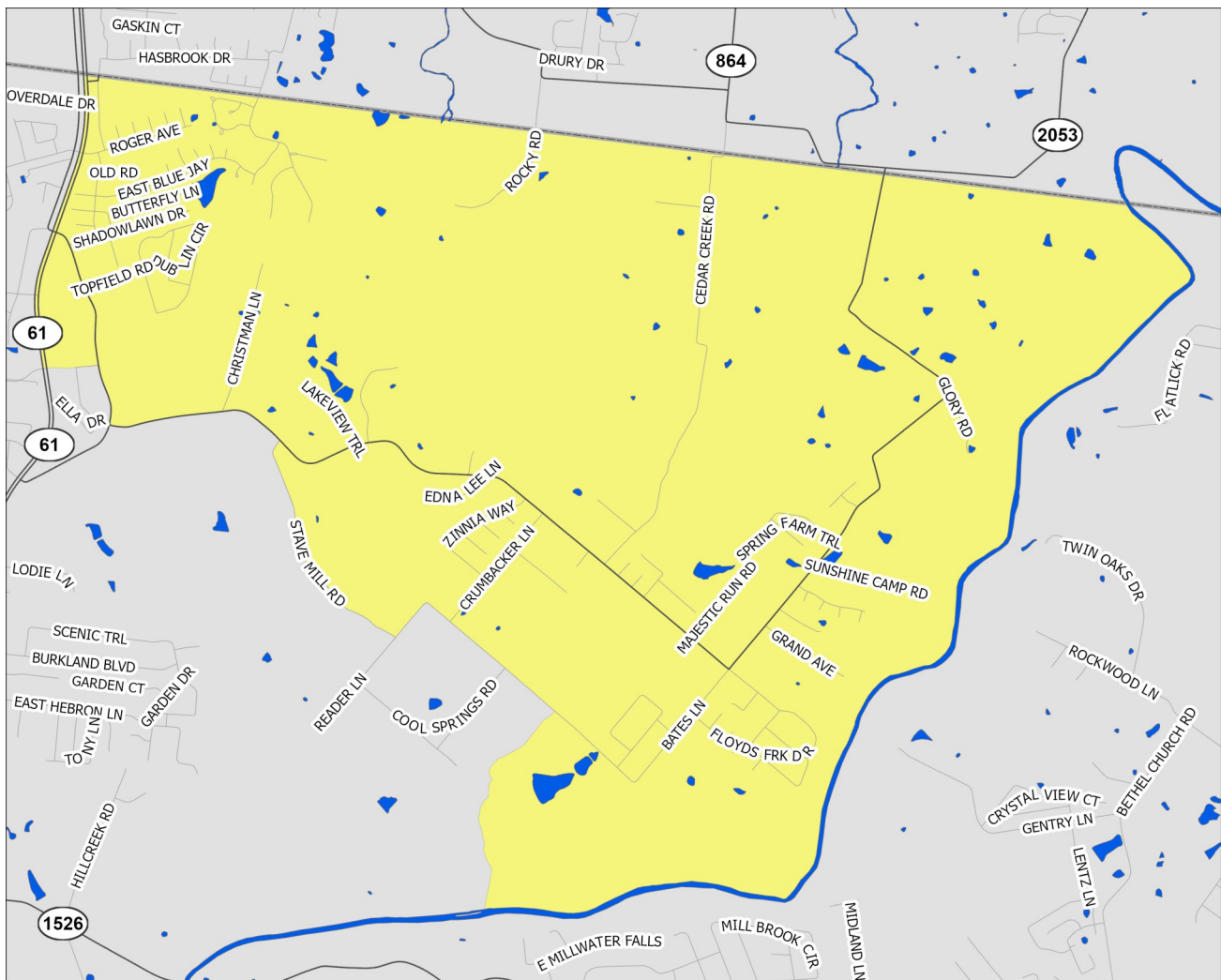

A Partnership Between Metro
United Way and the Kentucky
State Data Center at the
University of Louisville



Scale = 1:25,990

Census Tract: 204.02

Bullitt County, Kentucky

- Interstate Highways
- US/State Highways
- Local Streets
- Rivers-Lakes-Streams

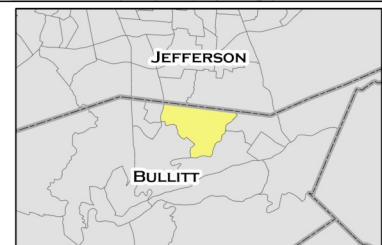

Hillview East-Zoneton Road

This profile uses census tracts to approximate neighborhoods. Census tracts are statistical units used by the Census Bureau to enumerate data within small areas, and typically align well (but not perfectly) with traditional neighborhoods.

POPULATION CHARACTERISTICS

Age and Sex

	HE-ZR		County	MSA
	Estimate	Percent	Percent	Percent
Total population	5,828	—	80,921	1,262,287
Male	2,661	46%	50%	49%
Female	3,167	54%	50%	51%

	HE-ZR		County	MSA
	Estimate	Percent	Percent	Percent
Population under age 5	233	4%	5%	6%
Under age 3	135	2%	3%	4%
Age 3 and 4	98	2%	2%	2%
Population under age 18	1,371	24%	22%	22%
Age 5 to 14	783	13%	13%	13%
Age 15 to 17	355	6%	4%	4%
Population age 18 to 64	3,519	60%	62%	62%
Population age 65 and over	938	16%	16%	16%

Race, Ethnicity, and Nativity

	HE-ZR		County	MSA
	Estimate	Percent	Percent	Percent
White, non-Hispanic/Latino	5,508	95%	94%	75%
Black, non-Hispanic/Latino	0	0%	1%	15%
Asian, non-Hispanic/Latino	125	2%	1%	2%
Hispanic/Latino, of any race	20	0%	2%	5%
Multiple races, non-Hispanic/Latino	127	2%	2%	3%
Other, non-Hispanic/Latino	48	1%	0%	0%
Foreign born	100	2%	2%	6%

Veteran Status

	HE-ZR		County	MSA
	Estimate	Percent	Percent	Percent
Civilian population 18 years and over	4,457	—	63,162	978,060
Veterans	582	13%	9%	8%

Data Source: U.S. Census Bureau, 2016-2020 American Community Survey. Note: Percentages may not sum to 100 due to rounding.
MSA=Metropolitan Statistical Area

POPULATION CHARACTERISTICS

Households and Families

	HE-ZR		County	MSA
	Estimate	Percent	Percent	Percent
Total households	2,020	—	29,940	497,106
Married couple family households	1,254	62%	57%	46%
w/related children	600	30%	22%	18%
Male householder family households	99	5%	6%	5%
w/related children	99	5%	4%	3%
Female householder family households	140	7%	11%	13%
w/related children	130	6%	8%	8%
Non-family households	527	26%	26%	37%
Single person households	382	19%	21%	31%
Population in group quarters	0	0%	0%	2%

Population Projections

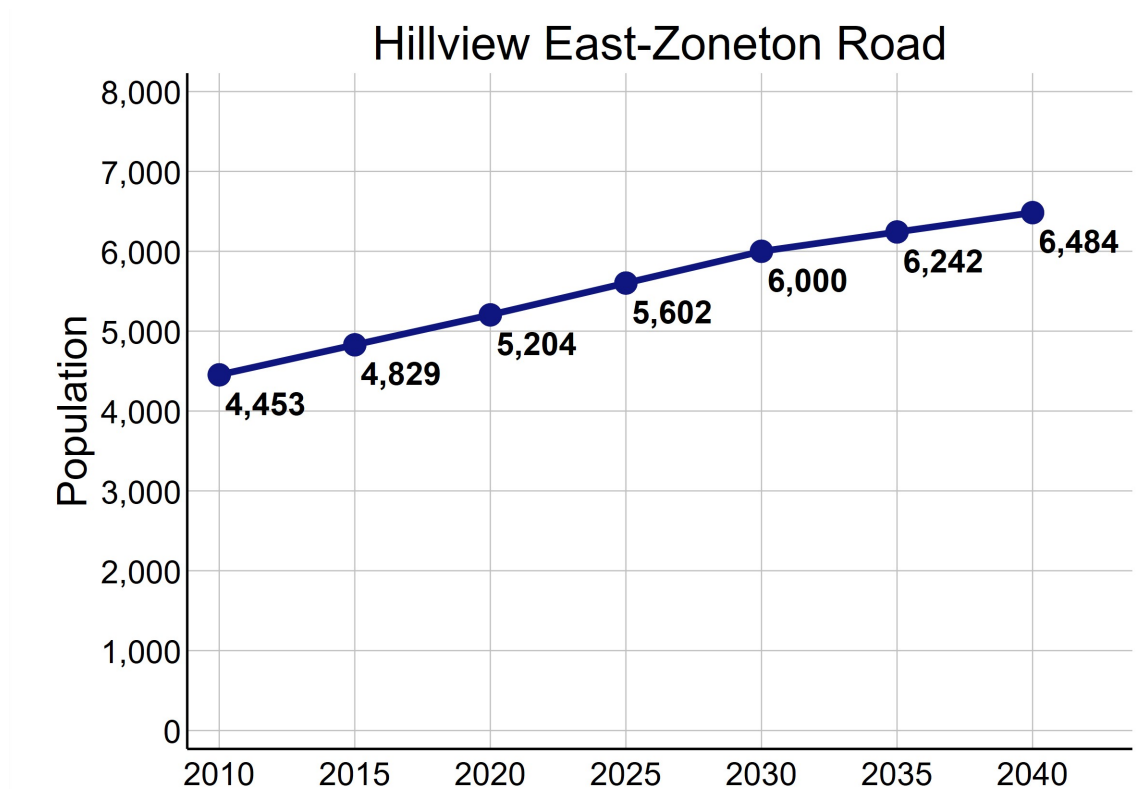

Data Source: U.S. Census Bureau, 2016-2020 American Community Survey. STATS Indiana, Kentucky State Data Center 2022 Population Projections. Note: Percentages may not sum to 100 due to rounding.

ECONOMIC CHARACTERISTICS

Income

	HE-ZR	County	MSA
Median household income (in 2020 dollars)	\$73,029	\$65,531	\$60,891
Median earnings for full-time male workers	\$55,292	\$52,064	\$52,300
Median earnings for full-time female workers	\$27,994	\$31,279	\$31,196
Gini coefficient	0.36	0.39	0.46

SNAP Benefits

	HE-ZR		County	MSA
	Estimate	Percent	Percent	Percent
Households receiving SNAP Benefits	102	5%	7%	9%
Households with public assistance (PA) income	46	2%	2%	2%
Households receiving either SNAP or PA	148	7%	7%	10%

Vehicles Available

	HE-ZR		County	MSA
	Estimate	Percent	Percent	Percent
Households with no vehicle	75	4%	3%	7%

Data Source: U.S. Census Bureau, 2016-2020 American Community Survey.

ECONOMIC CHARACTERISTICS

Poverty Status of Individuals

	HE-ZR		County	MSA
	Estimate	Percent	Percent	Percent
Total population below federal poverty line (FPL)	361	6%	10%	12%
Population under 18 years below FPL	89	7%	14%	17%
Population under 6 years below FPL	0	0%	14%	19%
Population age 6 to 11 below FPL	0	0%	17%	18%
Population age 12 to 17 below FPL	89	14%	10%	16%
Population age 18 to 64 below FPL	272	8%	9%	11%
Population age 65 and over below FPL	0	0%	8%	8%
Total population below 150% of the FPL	714	13%	17%	20%
Population under 18 years below 150% of the FPL	259	21%	24%	29%
Population under 6 years below 150% of the FPL	42	15%	25%	32%
Population age 6 to 11 below 150% of the FPL	85	26%	29%	30%
Population age 12 to 17 below 150% of the FPL	132	21%	19%	24%
Population age 18 to 64 below 150% of the FPL	396	11%	15%	18%
Population age 65 and over below 150% of the FPL	59	6%	17%	16%
Total population below 185% of the FPL	921	16%	22%	26%
Population under 18 years below 185% of the FPL	312	25%	30%	35%
Population under 6 years below 185% of the FPL	95	33%	34%	40%
Population age 6 to 11 below 185% of the FPL	85	26%	34%	37%
Population age 12 to 17 below 185% of the FPL	132	21%	23%	30%
Population age 18 to 64 below 185% of the FPL	506	14%	19%	23%
Population age 65 and over below 185% of the FPL	103	11%	21%	22%
Total population below 200% of the FPL	1,057	19%	24%	28%
Population under 18 years below 200% of the FPL	312	25%	31%	38%
Population under 6 years below 200% of the FPL	95	33%	36%	42%
Population age 6 to 11 below 200% of the FPL	85	26%	35%	39%
Population age 12 to 17 below 200% of the FPL	132	21%	24%	33%
Population age 18 to 64 below 200% of the FPL	561	16%	21%	25%
Population age 65 and over below 200% of the FPL	184	20%	26%	25%

Data Source: U.S. Census Bureau, 2016-2020 American Community Survey.

ECONOMIC CHARACTERISTICS

Poverty Status

Poverty status is determined by comparing a family's income to defined income thresholds that vary by family size and composition. If a family's total income is less than the established threshold for a family of that size, then that family and every individual in it is considered in poverty. The official poverty thresholds do not vary geographically, but they are updated for inflation annually. The official poverty definition uses money income before taxes and does not include capital gains or non-cash benefits (such as public housing, Medicaid, and food stamps).

The 2022 Poverty Guidelines as established by the U.S. Department of Health and Human Services:

Number of persons in household	Poverty guideline
1	\$13,590
2	\$18,310
3	\$23,030
4	\$27,750
5	\$32,470
6	\$37,190
7	\$41,910
8	\$46,630

Poverty Status of Families

	HE-ZR		County	MSA
	Estimate	Percent	Percent	Percent
Families	1,493	—	22,194	314,935
Families below federal poverty line (FPL)	52	3%	7%	8%
Families below 150% of the FPL	109	7%	14%	15%
Families below 185% of the FPL	193	13%	18%	20%
Families below 200% of the FPL	232	16%	20%	22%
Families with related children	829	56%	45%	45%
Families with related children below FPL	36	2%	5%	6%

Data Source: U.S. Census Bureau, 2016-2020 American Community Survey.

ECONOMIC CHARACTERISTICS

An **unemployed** person is someone who does not have a job, but is actively looking for a job and is available for work. The unemployment rate is calculated as the number of unemployed persons in an age group divided by the sum of the number of employed and unemployed persons in that age group.

A person who is **not in the labor force** is someone who does not have a job, and is not looking for one. This includes students, retirees, those taking care of children or other family members, and others who are neither working nor seeking work. The rate of labor force participation is calculated as the number of persons not in the labor force in an age group divided by the population in that age group.

Labor Force Status

	HE-ZR		County	MSA
	Estimate	Percent	Percent	Percent
Age 16-19—Unemployed	0	0%	16%	13%
Age 20-21—Unemployed	0	0%	15%	9%
Age 22-24—Unemployed	0	0%	12%	9%
Age 25-64—Unemployed	102	4%	4%	4%
Age 65 and over—Unemployed	0	0%	3%	3%
Total unemployed, age 16 and over	102	3%	5%	5%

	HE-ZR		County	MSA
	Estimate	Percent	Percent	Percent
Age 16-19—Not in the labor force	363	87%	53%	53%
Age 20-21—Not in the labor force	0	0%	16%	23%
Age 22-24—Not in the labor force	0	0%	16%	17%
Age 25-64—Not in the labor force	500	15%	20%	21%
Age 65 and over—Not in the labor force	784	84%	85%	80%
Total not in the labor force, age 16 and over	1,647	35%	35%	35%

Data Source: U.S. Census Bureau, 2016-2020 American Community Survey.

ECONOMIC CHARACTERISTICS

Class of Worker

	HE-ZR		County	MSA
	Estimate	Percent	Percent	Percent
Private company/organization	2,216	74%	79%	74%
Nonprofit company/organization	102	3%	4%	8%
Local government	170	6%	6%	5%
State government	136	5%	3%	4%
Federal government	112	4%	2%	2%
Self-employed or unpaid family worker	272	9%	6%	8%

Weeks and Hours Usually Worked

	HE-ZR		County	MSA
	Estimate	Percent	Percent	Percent
Works 48-52 weeks/year, 35 or more hours/week	2,265	74%	71%	69%
Works 48-52 weeks/year, less than 35 hours/week	311	10%	10%	11%
Works 0-47 weeks/year, 35 or more hours/week	250	8%	10%	10%
Works 0-47 weeks/year, less than 35 hours/week	249	8%	9%	11%

Data Source: U.S. Census Bureau, 2016-2020 American Community Survey. Note: Percentages may not sum to 100 due to rounding.

ECONOMIC CHARACTERISTICS

Journey to Work

	HE-ZR		County	MSA
	Estimate	Percent	Percent	Percent
Drives alone in car	2,552	88%	89%	86%
Bus	0	0%	0%	2%
Bike	0	0%	0%	0%
Walk	47	2%	1%	2%
All other modes	291	10%	10%	10%

	HE-ZR		County	MSA
	Estimate	Percent	Percent	Percent
Commutes less than 10 minutes	172	6%	8%	10%
Commutes 10-19 minutes	532	18%	19%	30%
Commutes 20-29 minutes	1,089	38%	23%	28%
Commutes 30-44 minutes	803	28%	35%	23%
Commutes 45-59 minutes	156	5%	11%	6%
Commutes 60 or more minutes	138	5%	4%	4%

	HE-ZR		County	MSA
	Estimate	Percent	Percent	Percent
Works at home	118	4%	4%	7%

Data Source: U.S. Census Bureau, 2016-2020 American Community Survey. Note: Except for "Works at Home", estimates limited to population who commute. Percentages may not sum to 100 due to rounding.

ECONOMIC CHARACTERISTICS

“Place of Work” identifies jobs located within the neighborhood and held by workers from **inside or outside** of the neighborhood. “Home Neighborhood of Worker” identifies jobs held by neighborhood residents, which may be located **inside or outside** of the neighborhood. The workplace is based on the administrative address, and may or may not be the location that a worker reports to most often.

Jobs by Place of Work (2019)

	HE-ZR		County	MSA
	Estimate	Percent	Percent	Percent
Total full and part-time jobs	242	—	27,076	653,432
Agriculture and mining	0	0%	0%	0%
Construction	46	19%	6%	4%
Manufacturing	9	4%	15%	13%
Trade	17	7%	14%	15%
Transportation, warehousing, and utilities	22	9%	26%	9%
Finance, insurance, information, and real estate	28	12%	3%	9%
Professional services	1	0%	2%	5%
Management and administration	10	4%	5%	8%
Education	0	0%	9%	7%
Health care	26	11%	5%	13%
Entertainment, arts, and recreation	0	0%	1%	2%
Accommodations and food service	82	34%	7%	9%
Other services	1	0%	4%	3%
Public administration	0	0%	4%	3%

Jobs by Home Neighborhood of Worker (2019)

	HE-ZR		County	MSA
	Estimate	Percent	Percent	Percent
Total full and part-time jobs	2,610	—	40,643	613,518
Agriculture and mining	11	0%	0%	0%
Construction	166	6%	5%	4%
Manufacturing	359	14%	15%	13%
Trade	428	16%	14%	15%
Transportation, warehousing, and utilities	335	13%	7%	8%
Finance, insurance, information, and real estate	175	7%	8%	8%
Professional services	105	4%	5%	5%
Management and administration	162	6%	7%	8%
Education	192	7%	7%	8%
Health care	315	12%	16%	13%
Entertainment, arts, and recreation	30	1%	2%	2%
Accommodations and food service	201	8%	9%	9%
Other services	65	3%	3%	3%
Public administration	66	3%	4%	3%

Data Source: U.S. Census Bureau, Longitudinal Employer-Household Dynamics Origin-Destination Employment Statistics (LODES). Note: Percentages may not sum to 100 due to rounding.

EDUCATION CHARACTERISTICS

School Enrollment

	HE-ZR		County	MSA
	Estimate	Percent	Percent	Percent
Population age 3 and 4	98	—	1,980	31,544
Population age 3 and 4, enrolled in school	27	28%	36%	42%
Enrolled in Public school	0	0%	26%	20%
Population age 5 to 14	783	—	10,123	158,051
Population age 5 to 14, enrolled in school	783	100%	96%	96%
Enrolled in Public school	641	82%	84%	79%
Population age 15 to 17	355	—	3,338	48,770
Population age 15 to 17, enrolled in school	355	100%	100%	97%
Enrolled in Public school	273	77%	84%	79%
Population age 18 to 24	253	—	6,490	105,506
Population age 18 to 24, enrolled in school	151	60%	31%	43%

English Proficiency

	HE-ZR		County	MSA
	Estimate	Percent	Percent	Percent
Population age 3+ speaking Spanish	17	0%	1%	4%
w/limited English proficiency	0	0%	0%	2%
Population age 3+ speaking Asian/PI language	58	1%	0%	1%
w/limited English proficiency	32	1%	0%	1%
Population age 3+ speaking Arabic	0	0%	0%	0%
w/limited English proficiency	0	0%	0%	0%
Population age 3+ speaking other language	0	0%	1%	2%
w/limited English proficiency	0	0%	0%	1%

Data Source: U.S. Census Bureau, 2016-2020 American Community Survey.

EDUCATION CHARACTERISTICS

Educational Attainment

	HE-ZR		County	MSA
	Estimate	Percent	Percent	Percent
Population age 18 to 24	253	—	6,490	105,506
Less than 9th grade education	0	0%	1%	1%
9th thru 12th grade education	18	7%	15%	11%
High school graduate/GED	133	53%	47%	36%
Some college, no degree	30	12%	26%	36%
Associate degree	21	8%	5%	4%
Bachelor's degree	51	20%	5%	11%
Graduate or professional degree	0	0%	1%	1%

	HE-ZR		County	MSA
	Estimate	Percent	Percent	Percent
Population age 25 and over	4,204	—	56,737	873,573
Less than 9th grade education	53	1%	3%	3%
9th thru 12th grade education	205	5%	8%	7%
High school graduate/GED	2,110	50%	41%	29%
Some college, no degree	936	22%	22%	22%
Associate degree	378	9%	10%	9%
Bachelor's degree	312	7%	10%	18%
Graduate or professional degree	210	5%	5%	12%

Data Source: U.S. Census Bureau, 2016-2020 American Community Survey, Note: Percentages may not sum to 100 due to rounding.

EDUCATION CHARACTERISTICS

Field of Degree of Bachelor's Degree Holders

	HE-ZR		County	MSA
	Estimate	Percent	Percent	Percent
Total degrees	540	—	9,475	282,998
Science and engineering				
Computers, mathematics, and statistics	57	11%	4%	4%
Biological, agricultural, environmental sciences	20	4%	6%	5%
Physical and related sciences	0	0%	2%	3%
Psychology	50	9%	4%	5%
Social sciences	27	5%	7%	7%
Engineering	19	4%	3%	6%
Multidisciplinary studies	0	0%	0%	1%
Science and engineering related fields	87	16%	15%	11%
Business	108	20%	24%	21%
Education	111	21%	15%	12%
Arts, humanities, and other				
Literature and languages	0	0%	2%	4%
Liberal arts and history	52	10%	4%	6%
Visual and performing arts	0	0%	2%	4%
Communications	0	0%	5%	5%
Other	9	2%	6%	6%

Data Source: U.S. Census Bureau, 2016-2020 American Community Survey. Note: Percentages may not sum to 100 due to rounding.

EDUCATION CHARACTERISTICS

Bullitt County Public Schools

Hillview East-Zoneton Road neighborhood is highlighted in yellow. Thick dashed lines represent school catchment area boundaries.

Nearby Schools in Jefferson County

Jefferson County Public Schools students are assigned to a “resides” (home) school, and for elementary students a cluster, based on their home address. Students may attend their resides school, other schools within the cluster, or apply for traditional and magnet schools within the district. There are also alternative schools serving particular segments of the population. The maps on this page

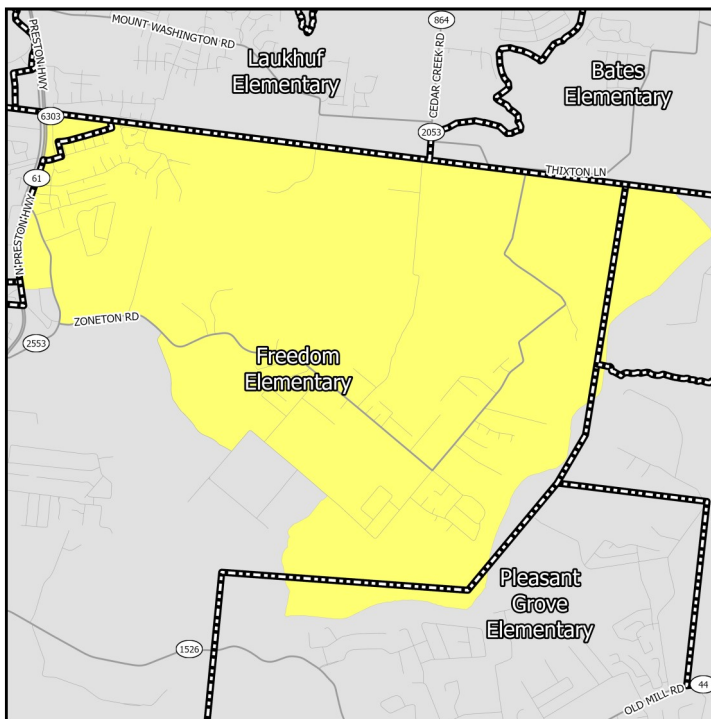

Middle Schools

show only the “resides” schools for students within a particular neighborhood. Additional information on JCPSS student assignment – which has recently been revised – can be found on their website.

Nearby Schools in Indiana

Indiana schools have open enrollment policies that allow for intra-district and inter-district transfers. The maps on this page show only the schools assigned to a student within a particular neighborhood based on their home address. Additional information on open enrollment policies can be obtained from individual district offices.

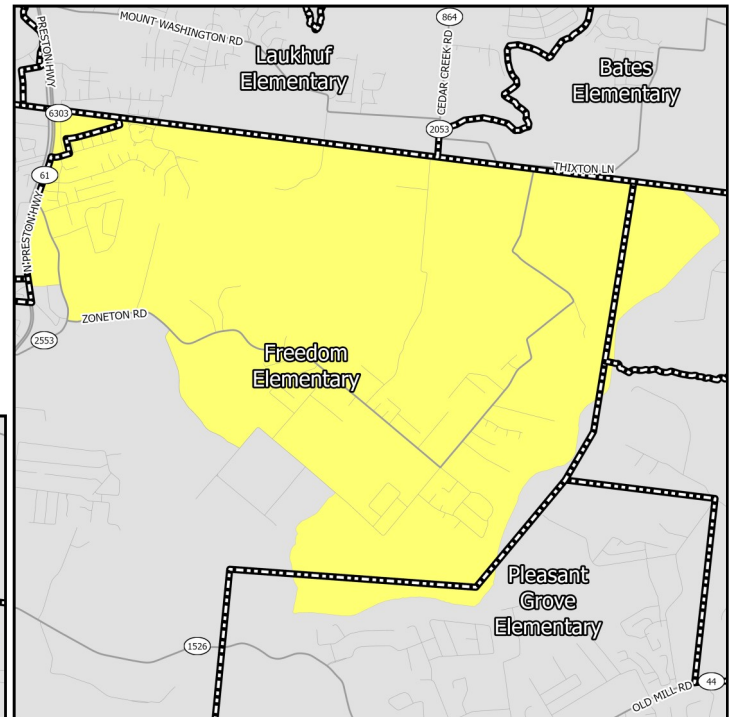

Elementary Schools

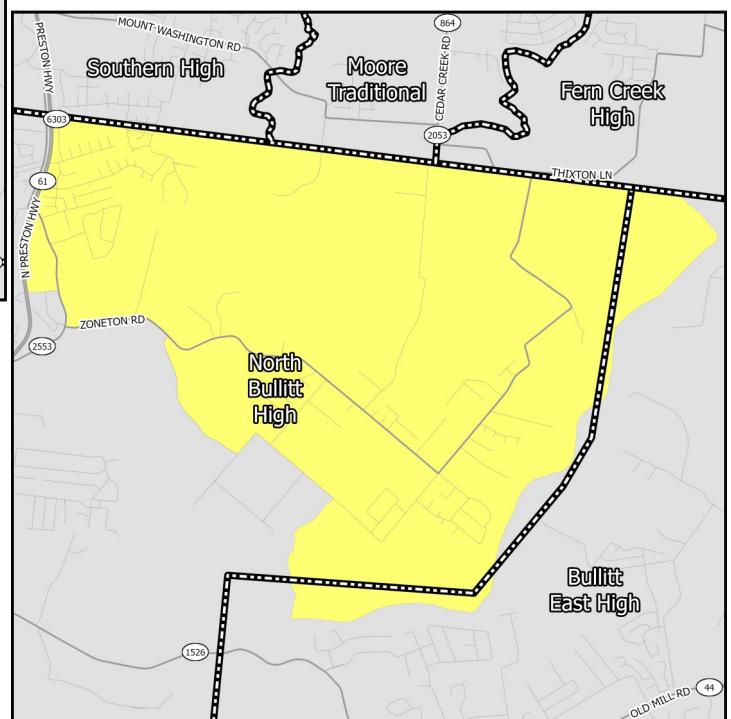

High Schools

EDUCATION CHARACTERISTICS

Bullitt County Public Schools

Schools Serving Neighborhood	Level	Cluster	Enrollment	Non-White	Free Lunch Eligible	Student/Teacher	KDE/IDOE Grade
Crossroads	Elementary	—	484	12.2%	56.7%	15.1	3
Freedom	Elementary	—	497	12.3%	40.3%	14.8	3
Overdale	Elementary	—	384	18.2%	64.8%	16.3	2
Pleasant Grove	Elementary	—	598	7.7%	24.2%	16.3	3
Eastside	Middle	—	693	5.2%	24.1%	18.8	4
Hebron	Middle	—	554	15.3%	46.0%	19.6	3
Mt. Washington	Middle	—	504	11.1%	43.8%	17.6	3
Zoneton	Middle	—	469	17.7%	60.8%	16.3	2
Bullitt East	High	—	1,525	7.7%	28.3%	18.7	4
North Bullitt	High	—	1,201	12.3%	42.0%	17.8	2

Data Source: National Center for Education Statistics, Kentucky Department of Education (KDE), Indiana Department of Education (IDOE), Jefferson County Public Schools, 2020-2021 Academic Year. Note: KDE grade is the number of stars — out of 5 — that the Kentucky school or district received on the most recent (2018-2019) school accountability report. IDOE grade is the A-F grade that the Indiana school or district received on the most recent (2018-2019) school accountability report.

EDUCATION CHARACTERISTICS

Bullitt County Public Schools

Schools Serving Neighborhood	Level	Reading Proficiency	Math Proficiency	KG Ready	Graduation Rate	College Transition
Crossroads	Elementary	52.8%	39.6%	35.4%	—	—
Freedom	Elementary	66.4%	60.7%	32.9%	—	—
Overdale	Elementary	50.2%	38.3%	43.8%	—	—
Pleasant Grove	Elementary	61.2%	59.9%	48.4%	—	—
Eastside	Middle	75.5%	61.1%	—	—	—
Hebron	Middle	63.9%	49.0%	—	—	—
Mt. Washington	Middle	60.4%	49.6%	—	—	—
Zoneton	Middle	52.8%	36.3%	—	—	—
Bullitt East	High	48.9%	42.2%	—	95.9%	94.2%
North Bullitt	High	34.4%	27.1%	—	89.5%	82.5%

Data Source: Kentucky Department of Education, Indiana Department of Education, 2018-2019 Academic Year. Note: KG=Kindergarten.

HOUSING CHARACTERISTICS

Housing Units

	HE-ZR		County	MSA
	Estimate	Percent	Percent	Percent
Total housing units	2,020	—	31,841	547,307
Occupied housing units	2,020	100%	94%	91%
Owner occupied	1,853	92%	81%	67%
Renter occupied	167	8%	19%	33%
Vacant housing units	0	0%	6%	9%

	HE-ZR		County	MSA
	Estimate	Percent	Percent	Percent
Single-family housing units	1,610	80%	83%	73%
Multi-family housing units	15	1%	10%	23%
2-4 unit structures	15	1%	4%	8%
5-9 unit structures	0	0%	3%	6%
10+ unit structures	0	0%	2%	10%
Other housing units	395	20%	8%	3%

Home Value/Rent

	HE-ZR	County	MSA
Median reported value of owner occupied housing units	\$198,100	\$171,300	\$177,400
Median gross rent of renter occupied housing units	\$1,113	\$849	\$882
Median contract rent of renter occupied housing units	-	\$679	\$719

Internet Access

	HE-ZR		County	MSA
	Estimate	Percent	Percent	Percent
Households w/internet access of any type	1,654	82%	88%	87%
Households w/any broadband internet access	1,644	81%	84%	85%
Households w/cell phone internet access only	187	9%	9%	12%
Households w/no internet access	366	18%	12%	13%

Data Source: U.S. Census Bureau, 2016-2020 American Community Survey. Note: Percentages may not sum to 100 due to rounding. **Contract rent** is the amount indicated on the lease. **Gross rent** includes the estimated monthly cost of utilities that are paid by the tenant.

HOUSING CHARACTERISTICS

Housing Cost Burden

According to the U.S. Department of Housing and Urban Development, households that spend more than 30% of their income on housing are considered cost burdened and may have difficulty affording necessities such as food, transportation, and medical care.

	HE-ZR		County	MSA
	Estimate	Percent	Percent	Percent
Renters paying 30%+ income on housing	50	42%	36%	43%
Owners paying 30%+ income on housing (mortgage)	226	20%	20%	20%
Owners paying 30%+ income on housing (no mortgage)	77	11%	10%	10%

Land Use

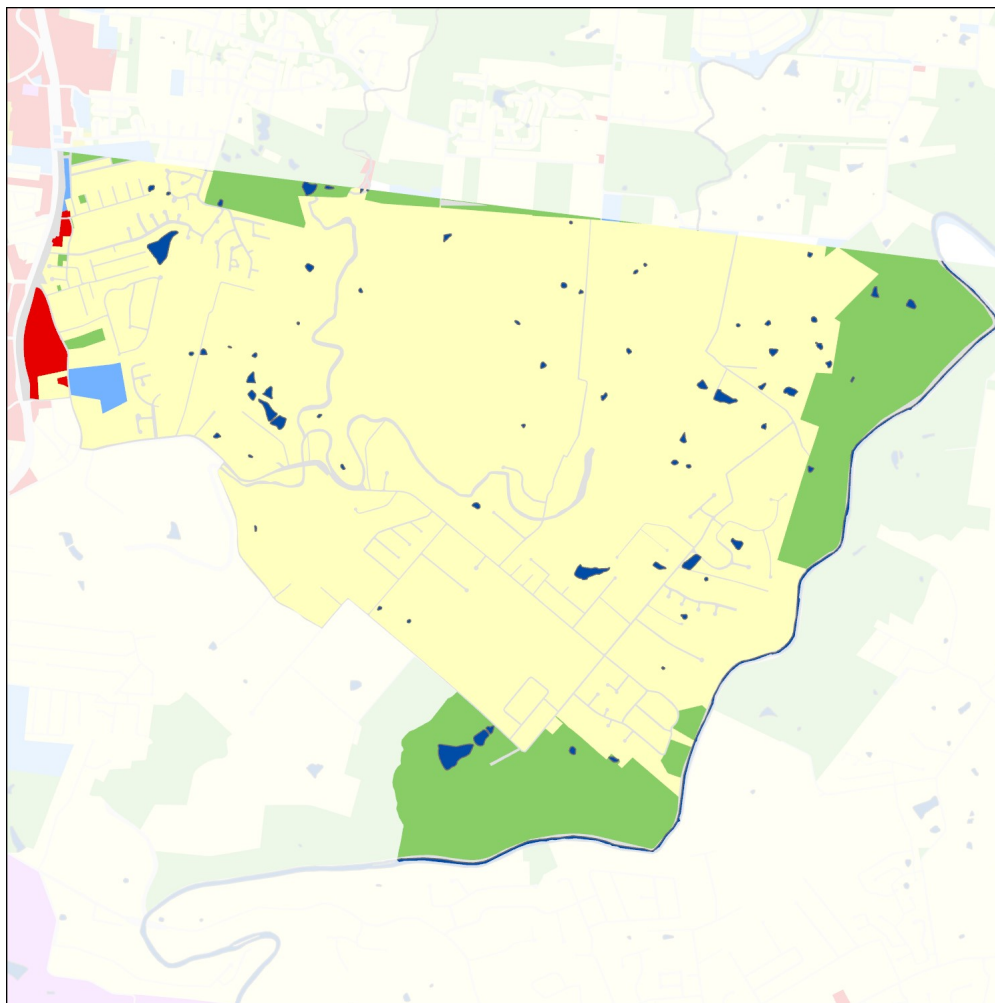

Commercial/Office	
Exempt/Public	
Industrial/Utility	
Multi-Family Residential	
Residential	
Rural/Park	
Unzoned/Right-of-Way	
Lakes-Rivers-Streams	

Land Area in Hillview East-Zoneton Road

Commercial/Office	1%
Exempt/Public	1%
Industrial/Utility	0%
Multi-Family Residential	0%
Residential	78%
Rural/Park	15%
Unzoned/Right-of-Way	6%

Source: Bullitt County Planning and Development

Notes: Land areas are approximations based on current zoning and future land use forecasts. Percentages may not sum to one due to rounding.

Data Source (Housing Cost): U.S. Census Bureau, 2016-2020 American Community Survey.

HEALTH CHARACTERISTICS

Health Insurance Coverage

	HE-ZR		County	MSA
	Estimate	Percent	Percent	Percent
Population under 6 years without health insurance	0	0%	4%	3%
Population under 18 years without health insurance	89	6%	3%	3%
Total population without health insurance	209	4%	4%	5%

Disability Status

	HE-ZR		County	MSA
	Estimate	Percent	Percent	Percent
Population with a disability	938	16%	16%	14%

Food Access

	HE-ZR	Bullitt County
Population who are low income and do not live close to a grocery store	0	8,102
Census tracts designated a food desert	0	2

Crime (2019)

	HE-ZR	County	MSA
Violent crimes	—	344	16,031
Violent crimes per 100,000 population	—	420	1,262
Property crimes	—	901	34,867
Property crimes per 100,000 population	—	1,099	2,744

Neighborhood crime includes only incidents reported to Louisville Metro Police Department — it does not include incidents reported to other local agencies. County and MSA crime includes incidents reported to all agencies.

Data Source: U.S. Census Bureau, 2016-2020 American Community Survey. ESRI Business Analyst. FBI, Uniform Crime Reports. Louisville Metro Police Department. Note: Population who are low income is defined as living at or below 200 percent of the federal poverty line. Within an urban area, not living close to a grocery store is defined as living further than one mile from a full service grocery store. Food deserts are defined at the census tract level, when the tract is considered low income and low access. A tract is considered low income if the tract's poverty rate is 20% or greater, or if the tract has a median family income less than or equal to 80% of the metropolitan area's median family income. A census tract is considered to have low access if a significant number (at least 500 people) and share (at least 33%) of individuals in the tract are greater than one mile from the nearest grocery store.

HEALTH CHARACTERISTICS

Fertility Measures

	HE-ZR	County	MSA
Births to mothers who smoked during pregnancy	12%	15%	10%
Births to mothers without a high school degree	8%	8%	—
Births to unmarried mothers	38%	42%	47%
Low birthweight births (<2,500 grams)	6%	8%	9%
Teen birth rate per 1,000 women age 15-19	8	22.0	22.6

Mortality Measures

	HE-ZR	County	MSA
Years of potential life lost (age 75) per 100,000	7,639	7,323	8,186

Health Behaviors

	HE-ZR	County	MSA
Population 18+ currently smokes	15%	23%	17%
Population 18+ obese	23%	37%	34%
Population 18+ binge drinking	10%	15%	16%
Population 18+ reporting 'fair' or 'poor' health	9%	15%	17%

Health Outcomes

	HE-ZR	County	MSA
Population 18+ reports having/had asthma	6%	10%	15%
Population 18+ reports having/had cancer	5%	8%	10%
Population 18+ reports having/had CHD	4%	7%	8%
Population 18+ reports having/had COPD	6%	10%	10%
Population 18+ reports having/had depression	16%	25%	23%
Population 18+ reports having/had diabetes	7%	12%	11%
Population 18+ reports having/had stroke	2%	4%	5%

Data Source: Vital Stats: Kentucky Cabinet for Health and Family Services Department of Public Health, Indiana Department of Health, 2015-2019. Health Behaviors and Health Outcomes: Centers for Disease Control, Behavioral Risk Factor Surveillance System, 2019. Note: CHD=coronary heart disease, COPD=chronic obstructive pulmonary disease.