

# Indian Hills-Rolling Fields NEIGHBORHOOD PROFILE

June 2022

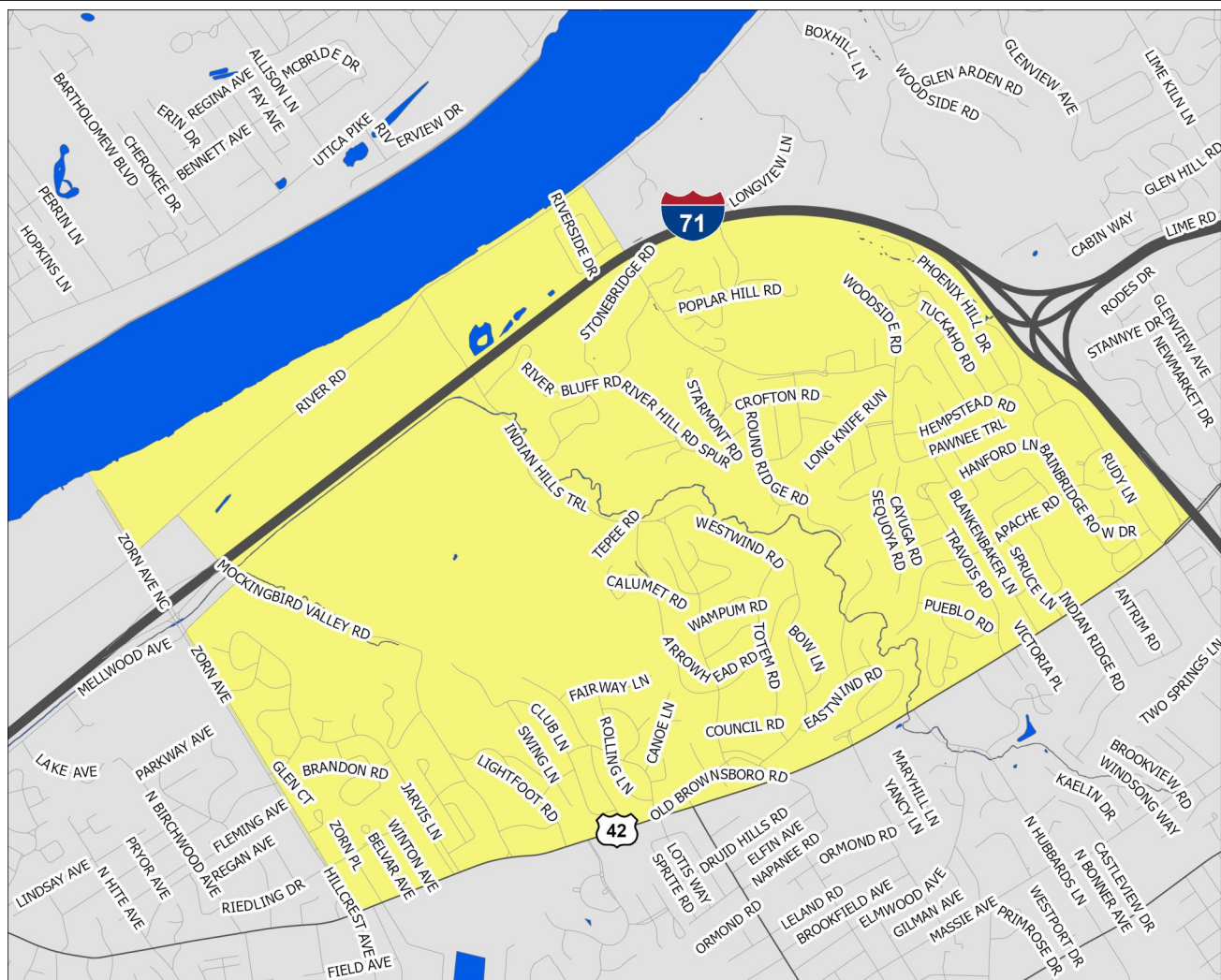

A Partnership Between Metro  
United Way and the Kentucky  
State Data Center at the  
University of Louisville



Scale = 1:22,620

Census Tract: 75.01

Jefferson County, Kentucky

## Indian Hills-Rolling Fields

- Interstate Highways
- US/State Highways
- Local Streets
- Rivers-Lakes-Streams

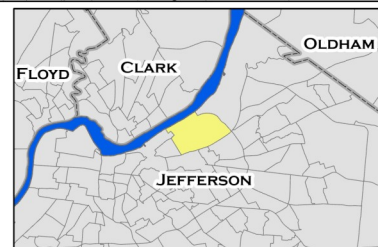

This profile uses census tracts to approximate neighborhoods. Census tracts are statistical units used by the Census Bureau to enumerate data within small areas, and typically align well (but not perfectly) with traditional neighborhoods.

# POPULATION CHARACTERISTICS

## Age and Sex

	IH-RF		County	MSA
	Estimate	Percent	Percent	Percent
Total population	6,794	—	768,419	1,262,287
Male	3,312	49%	48%	49%
Female	3,482	51%	52%	51%

	IH-RF		County	MSA
	Estimate	Percent	Percent	Percent
Population under age 5	263	4%	6%	6%
Under age 3	162	2%	4%	4%
Age 3 and 4	101	1%	3%	2%
Population under age 18	1,363	20%	22%	22%
Age 5 to 14	751	11%	12%	13%
Age 15 to 17	349	5%	4%	4%
Population age 18 to 64	3,660	54%	62%	62%
Population age 65 and over	1,771	26%	16%	16%

## Race, Ethnicity, and Nativity

	IH-RF		County	MSA
	Estimate	Percent	Percent	Percent
White, non-Hispanic/Latino	6,282	92%	67%	75%
Black, non-Hispanic/Latino	93	1%	22%	15%
Asian, non-Hispanic/Latino	217	3%	3%	2%
Hispanic/Latino, of any race	64	1%	6%	5%
Multiple races, non-Hispanic/Latino	103	2%	3%	3%
Other, non-Hispanic/Latino	35	1%	1%	0%
Foreign born	328	5%	8%	6%

## Veteran Status

	IH-RF		County	MSA
	Estimate	Percent	Percent	Percent
Civilian population 18 years and over	5,431	—	597,788	978,060
Veterans	374	7%	7%	8%

Data Source: U.S. Census Bureau, 2016-2020 American Community Survey. Note: Percentages may not sum to 100 due to rounding.  
MSA=Metropolitan Statistical Area

# POPULATION CHARACTERISTICS

## Households and Families

	IH-RF		County	MSA
	Estimate	Percent	Percent	Percent
Total households	2,903	—	316,411	497,106
Married couple family households	1,733	60%	40%	46%
w/related children	572	20%	16%	18%
Male householder family households	84	3%	5%	5%
w/related children	63	2%	3%	3%
Female householder family households	93	3%	14%	13%
w/related children	47	2%	9%	8%
Non-family households	993	34%	41%	37%
Single person households	806	28%	34%	31%
Population in group quarters	0	0%	2%	2%

## Population Projections

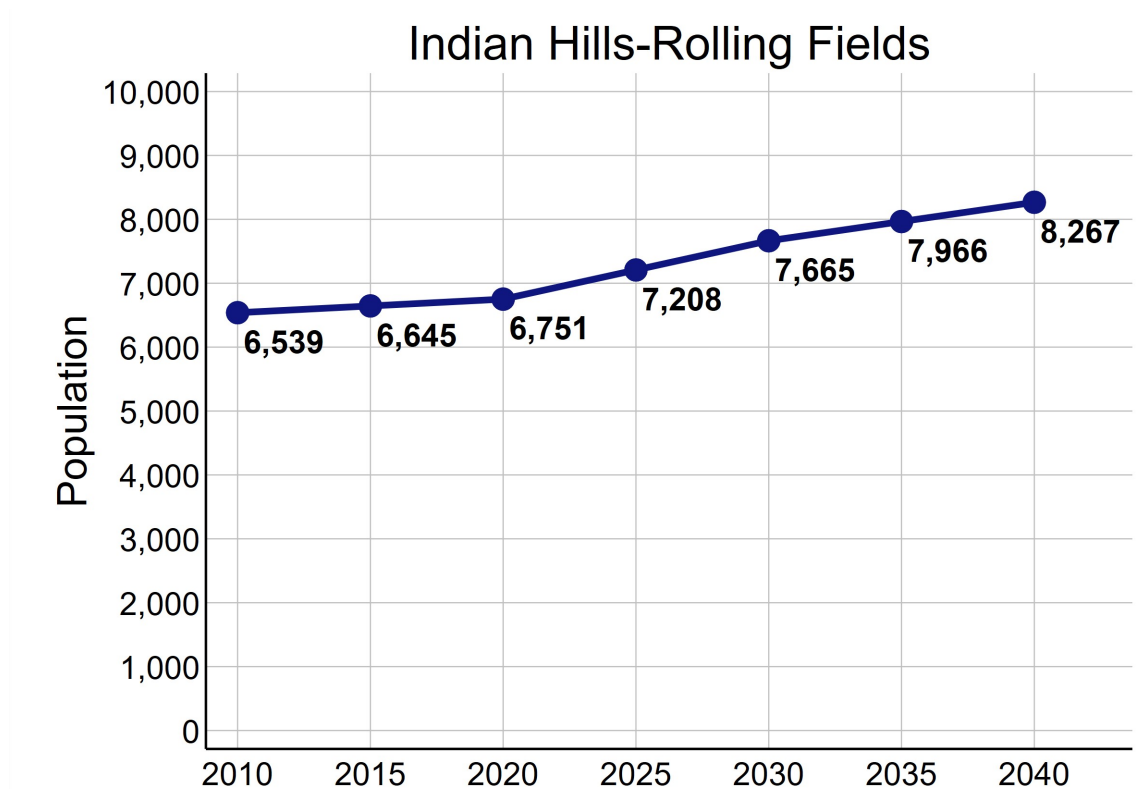

Data Source: U.S. Census Bureau, 2016-2020 American Community Survey. STATS Indiana, Kentucky State Data Center 2022 Population Projections. Note: Percentages may not sum to 100 due to rounding.

# ECONOMIC CHARACTERISTICS

## Income

	IH-RF	County	MSA
Median household income (in 2020 dollars)	\$141,917	\$58,196	\$60,891
Median earnings for full-time male workers	\$131,563	\$52,019	\$52,300
Median earnings for full-time female workers	\$41,801	\$31,143	\$31,196
Gini coefficient	0.48	0.47	0.46

## SNAP Benefits

	IH-RF		County	MSA
	Estimate	Percent	Percent	Percent
Households receiving SNAP Benefits	10	0%	10%	9%
Households with public assistance (PA) income	2	0%	2%	2%
Households receiving either SNAP or PA	12	0%	11%	10%

## Vehicles Available

	IH-RF		County	MSA
	Estimate	Percent	Percent	Percent
Households with no vehicle	27	1%	9%	7%

Data Source: U.S. Census Bureau, 2016-2020 American Community Survey.



# ECONOMIC CHARACTERISTICS

## Poverty Status of Individuals

	IH-RF		County	MSA
	Estimate	Percent	Percent	Percent
Total population below federal poverty line (FPL)	128	2%	14%	12%
Population under 18 years below FPL	15	1%	21%	17%
Population under 6 years below FPL	0	0%	22%	19%
Population age 6 to 11 below FPL	5	1%	21%	18%
Population age 12 to 17 below FPL	10	2%	18%	16%
Population age 18 to 64 below FPL	87	2%	13%	11%
Population age 65 and over below FPL	26	1%	9%	8%
Total population below 150% of the FPL	211	3%	22%	20%
Population under 18 years below 150% of the FPL	15	1%	32%	29%
Population under 6 years below 150% of the FPL	0	0%	35%	32%
Population age 6 to 11 below 150% of the FPL	5	1%	34%	30%
Population age 12 to 17 below 150% of the FPL	10	2%	28%	24%
Population age 18 to 64 below 150% of the FPL	111	3%	20%	18%
Population age 65 and over below 150% of the FPL	85	5%	17%	16%
Total population below 185% of the FPL	322	5%	28%	26%
Population under 18 years below 185% of the FPL	15	1%	39%	35%
Population under 6 years below 185% of the FPL	0	0%	43%	40%
Population age 6 to 11 below 185% of the FPL	5	1%	40%	37%
Population age 12 to 17 below 185% of the FPL	10	2%	34%	30%
Population age 18 to 64 below 185% of the FPL	146	4%	25%	23%
Population age 65 and over below 185% of the FPL	161	9%	23%	22%
Total population below 200% of the FPL	348	5%	30%	28%
Population under 18 years below 200% of the FPL	15	1%	42%	38%
Population under 6 years below 200% of the FPL	0	0%	46%	42%
Population age 6 to 11 below 200% of the FPL	5	1%	44%	39%
Population age 12 to 17 below 200% of the FPL	10	2%	36%	33%
Population age 18 to 64 below 200% of the FPL	157	4%	27%	25%
Population age 65 and over below 200% of the FPL	176	10%	25%	25%

Data Source: U.S. Census Bureau, 2016-2020 American Community Survey.

# ECONOMIC CHARACTERISTICS

## Poverty Status

Poverty status is determined by comparing a family's income to defined income thresholds that vary by family size and composition. If a family's total income is less than the established threshold for a family of that size, then that family and every individual in it is considered in poverty. The official poverty thresholds do not vary geographically, but they are updated for inflation annually. The official poverty definition uses money income before taxes and does not include capital gains or non-cash benefits (such as public housing, Medicaid, and food stamps).

The 2022 Poverty Guidelines as established by the U.S. Department of Health and Human Services:

Number of persons in household	Poverty guideline
1	\$13,590
2	\$18,310
3	\$23,030
4	\$27,750
5	\$32,470
6	\$37,190
7	\$41,910
8	\$46,630

## Poverty Status of Families

	IH-RF		County	MSA
	Estimate	Percent	Percent	Percent
Families	1,910	—	186,716	314,935
Families below federal poverty line (FPL)	22	1%	10%	8%
Families below 150% of the FPL	39	2%	16%	15%
Families below 185% of the FPL	85	4%	21%	20%
Families below 200% of the FPL	85	4%	24%	22%
Families with related children	682	36%	46%	46%
Families with related children below FPL	5	0%	7%	6%

Data Source: U.S. Census Bureau, 2016-2020 American Community Survey.

# ECONOMIC CHARACTERISTICS

An **unemployed** person is someone who does not have a job, but is actively looking for a job and is available for work. The unemployment rate is calculated as the number of unemployed persons in an age group divided by the sum of the number of employed and unemployed persons in that age group.

A person who is **not in the labor force** is someone who does not have a job, and is not looking for one. This includes students, retirees, those taking care of children or other family members, and others who are neither working nor seeking work. The rate of labor force participation is calculated as the number of persons not in the labor force in an age group divided by the population in that age group.

## Labor Force Status

	IH-RF		County	MSA
	Estimate	Percent	Percent	Percent
Age 16-19—Unemployed	0	0%	13%	13%
Age 20-21—Unemployed	1	1%	8%	9%
Age 22-24—Unemployed	7	6%	9%	9%
Age 25-64—Unemployed	147	5%	5%	4%
Age 65 and over—Unemployed	0	0%	4%	3%
Total unemployed, age 16 and over	155	4%	5%	5%

	IH-RF		County	MSA
	Estimate	Percent	Percent	Percent
Age 16-19—Not in the labor force	181	49%	53%	53%
Age 20-21—Not in the labor force	58	41%	24%	23%
Age 22-24—Not in the labor force	44	29%	16%	17%
Age 25-64—Not in the labor force	486	15%	20%	21%
Age 65 and over—Not in the labor force	1,251	71%	80%	80%
Total not in the labor force, age 16 and over	2,020	35%	34%	35%

Data Source: U.S. Census Bureau, 2016-2020 American Community Survey.

# ECONOMIC CHARACTERISTICS

## Class of Worker

	IH-RF		County	MSA
	Estimate	Percent	Percent	Percent
Private company/organization	2,109	60%	73%	74%
Nonprofit company/organization	352	10%	8%	8%
Local government	104	3%	5%	5%
State government	111	3%	4%	4%
Federal government	63	2%	2%	2%
Self-employed or unpaid family worker	789	22%	8%	8%

## Weeks and Hours Usually Worked

	IH-RF		County	MSA
	Estimate	Percent	Percent	Percent
Works 48-52 weeks/year, 35 or more hours/week	2,232	68%	68%	69%
Works 48-52 weeks/year, less than 35 hours/week	268	8%	11%	11%
Works 0-47 weeks/year, 35 or more hours/week	337	10%	11%	10%
Works 0-47 weeks/year, less than 35 hours/week	448	14%	11%	11%

Data Source: U.S. Census Bureau, 2016-2020 American Community Survey. Note: Percentages may not sum to 100 due to rounding.

# ECONOMIC CHARACTERISTICS

## Journey to Work

	IH-RF		County	MSA
	Estimate	Percent	Percent	Percent
Drives alone in car	2,804	93%	84%	86%
Bus	6	0%	3%	2%
Bike	0	0%	0%	0%
Walk	57	2%	2%	2%
All other modes	132	4%	11%	10%

	IH-RF		County	MSA
	Estimate	Percent	Percent	Percent
Commutes less than 10 minutes	318	11%	10%	10%
Commutes 10-19 minutes	1,402	47%	33%	30%
Commutes 20-29 minutes	973	32%	31%	28%
Commutes 30-44 minutes	231	8%	19%	23%
Commutes 45-59 minutes	13	0%	4%	6%
Commutes 60 or more minutes	62	2%	3%	4%

	IH-RF		County	MSA
	Estimate	Percent	Percent	Percent
Works at home	500	14%	7%	7%

Data Source: U.S. Census Bureau, 2016-2020 American Community Survey. Note: Except for "Works at Home", estimates limited to population who commute. Percentages may not sum to 100 due to rounding.



# ECONOMIC CHARACTERISTICS

“Place of Work” identifies jobs located within the neighborhood and held by workers from **inside or outside** of the neighborhood. “Home Neighborhood of Worker” identifies jobs held by neighborhood residents, which may be located **inside or outside** of the neighborhood. The workplace is based on the administrative address, and may or may not be the location that a worker reports to most often.

## Jobs by Place of Work (2019)

	IH-RF		County	MSA
	Estimate	Percent	Percent	Percent
Total full and part-time jobs	1,504	—	487,522	653,432
Agriculture and mining	0	0%	0%	0%
Construction	70	5%	4%	4%
Manufacturing	15	1%	11%	13%
Trade	240	16%	15%	15%
Transportation, warehousing, and utilities	15	1%	9%	9%
Finance, insurance, information, and real estate	214	14%	10%	9%
Professional services	161	11%	6%	5%
Management and administration	46	3%	9%	8%
Education	62	4%	7%	7%
Health care	153	10%	13%	13%
Entertainment, arts, and recreation	218	15%	2%	2%
Accommodations and food service	182	12%	9%	9%
Other services	128	9%	3%	3%
Public administration	0	0%	2%	3%

## Jobs by Home Neighborhood of Worker (2019)

	IH-RF		County	MSA
	Estimate	Percent	Percent	Percent
Total full and part-time jobs	2,500	—	367,691	613,518
Agriculture and mining	1	0%	0%	0%
Construction	73	3%	4%	4%
Manufacturing	205	8%	11%	13%
Trade	366	15%	15%	15%
Transportation, warehousing, and utilities	112	5%	9%	8%
Finance, insurance, information, and real estate	371	15%	9%	8%
Professional services	224	9%	6%	5%
Management and administration	183	7%	9%	8%
Education	230	9%	8%	8%
Health care	345	14%	13%	13%
Entertainment, arts, and recreation	61	2%	2%	2%
Accommodations and food service	205	8%	10%	9%
Other services	64	3%	3%	3%
Public administration	60	2%	3%	3%

Data Source: U.S. Census Bureau, Longitudinal Employer-Household Dynamics Origin-Destination Employment Statistics (LODES). Note: Percentages may not sum to 100 due to rounding.

# EDUCATION CHARACTERISTICS

## School Enrollment

	IH-RF		County	MSA
	Estimate	Percent	Percent	Percent
Population age 3 and 4	101	—	19,694	31,544
Population age 3 and 4, enrolled in school	98	97%	42%	42%
Enrolled in Public school	1	1%	19%	20%
Population age 5 to 14	751	—	93,803	158,051
Population age 5 to 14, enrolled in school	739	98%	95%	96%
Enrolled in Public school	193	26%	75%	79%
Population age 15 to 17	349	—	28,153	48,770
Population age 15 to 17, enrolled in school	327	94%	96%	97%
Enrolled in Public school	89	26%	74%	79%
Population age 18 to 24	388	—	65,804	105,506
Population age 18 to 24, enrolled in school	166	43%	45%	43%

## English Proficiency

	IH-RF		County	MSA
	Estimate	Percent	Percent	Percent
Population age 3+ speaking Spanish	55	1%	4%	4%
w/limited English proficiency	11	0%	2%	2%
Population age 3+ speaking Asian/PI language	98	2%	2%	1%
w/limited English proficiency	72	1%	1%	1%
Population age 3+ speaking Arabic	0	0%	0%	0%
w/limited English proficiency	0	0%	0%	0%
Population age 3+ speaking other language	48	1%	3%	2%
w/limited English proficiency	8	0%	1%	1%

Data Source: U.S. Census Bureau, 2016-2020 American Community Survey.

# EDUCATION CHARACTERISTICS

## Educational Attainment

	IH-RF		County	MSA
	Estimate	Percent	Percent	Percent
<b>Population age 18 to 24</b>	<b>388</b>	<b>—</b>	<b>65,804</b>	<b>105,506</b>
Less than 9th grade education	0	0%	1%	1%
9th thru 12th grade education	24	6%	10%	11%
High school graduate/GED	90	23%	34%	36%
Some college, no degree	160	41%	37%	36%
Associate degree	14	4%	4%	4%
Bachelor's degree	99	26%	13%	11%
Graduate or professional degree	1	0%	1%	1%

	IH-RF		County	MSA
	Estimate	Percent	Percent	Percent
<b>Population age 25 and over</b>	<b>5,043</b>	<b>—</b>	<b>532,550</b>	<b>873,573</b>
Less than 9th grade education	14	0%	3%	3%
9th thru 12th grade education	44	1%	6%	7%
High school graduate/GED	354	7%	26%	29%
Some college, no degree	501	10%	23%	22%
Associate degree	153	3%	8%	9%
Bachelor's degree	1,975	39%	20%	18%
Graduate or professional degree	2,002	40%	14%	12%

Data Source: U.S. Census Bureau, 2016-2020 American Community Survey, Note: Percentages may not sum to 100 due to rounding.

# EDUCATION CHARACTERISTICS

## Field of Degree of Bachelor's Degree Holders

	IH-RF		County	MSA
	Estimate	Percent	Percent	Percent
Total degrees	4,336	—	195,331	282,998
Science and engineering				
Computers, mathematics, and statistics	88	2%	4%	4%
Biological, agricultural, environmental sciences	408	9%	5%	5%
Physical and related sciences	166	4%	3%	3%
Psychology	157	4%	5%	5%
Social sciences	661	15%	7%	7%
Engineering	193	4%	6%	6%
Multidisciplinary studies	30	1%	1%	1%
Science and engineering related fields	277	6%	11%	11%
Business	920	21%	20%	21%
Education	363	8%	10%	12%
Arts, humanities, and other				
Literature and languages	276	6%	5%	4%
Liberal arts and history	204	5%	6%	6%
Visual and performing arts	181	4%	4%	4%
Communications	215	5%	6%	5%
Other	197	5%	6%	6%

Data Source: U.S. Census Bureau, 2016-2020 American Community Survey. Note: Percentages may not sum to 100 due to rounding.

# EDUCATION CHARACTERISTICS

## Jefferson County Public Schools

Indian Hills-Rolling Fields neighborhood is highlighted in yellow. Thick dashed lines represent school catchment area boundaries.

### Nighborhoods in Jefferson County

Jefferson County Public Schools students are assigned to a “resides” (home) school, and for elementary students a cluster, based on their home address. Students may attend their resides school, other schools within the cluster, or apply for traditional and magnet schools within the district. There are also alternative schools serving particular segments of the population. The maps on this page

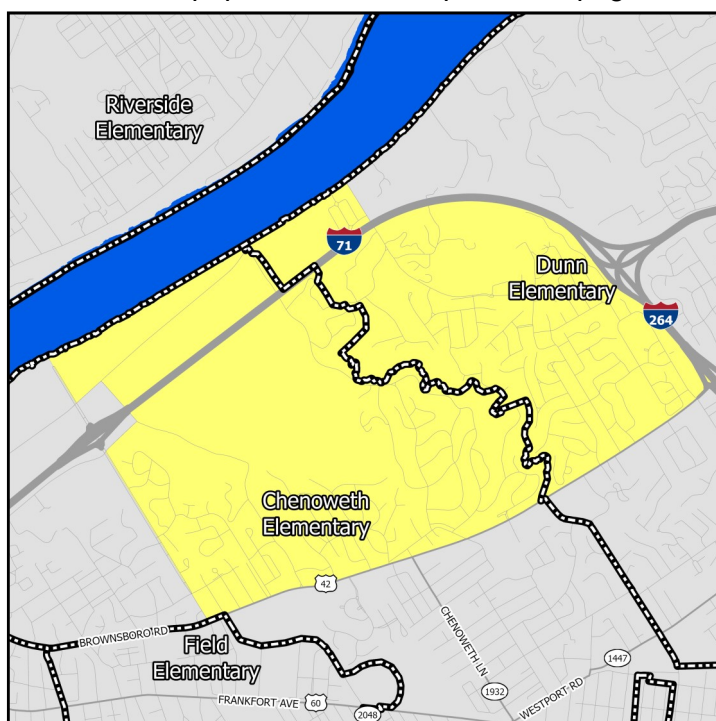

### Middle Schools

show only the “resides” schools for students within a particular neighborhood. Additional information on JCPS student assignment – which has recently been revised – can be found on their website.

### Nighborhoods in Indiana

Indiana schools have open enrollment policies that allow for intra-district and inter-district transfers. The maps on this page show only the schools assigned to a student within a particular neighborhood based on their home address. Additional information on open enrollment policies can be obtained from individual district offices.

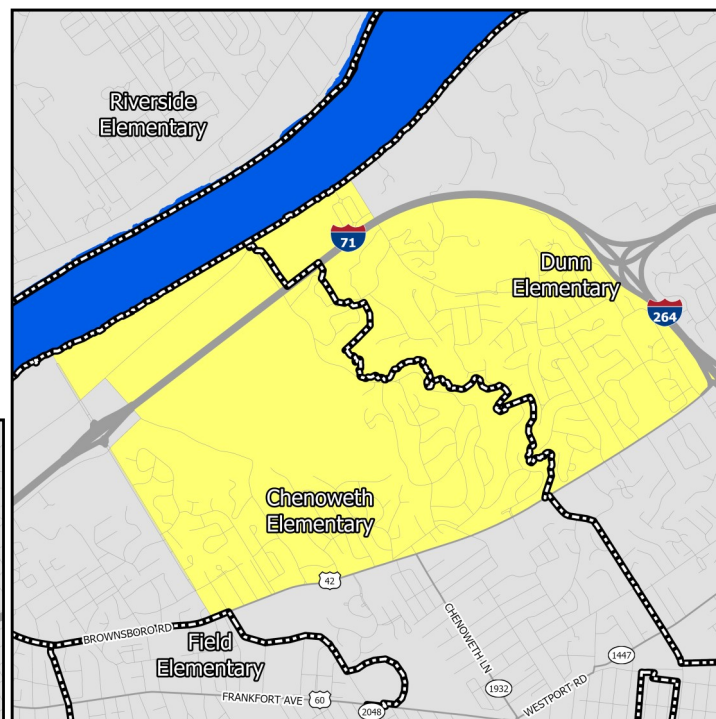

### Elementary Schools

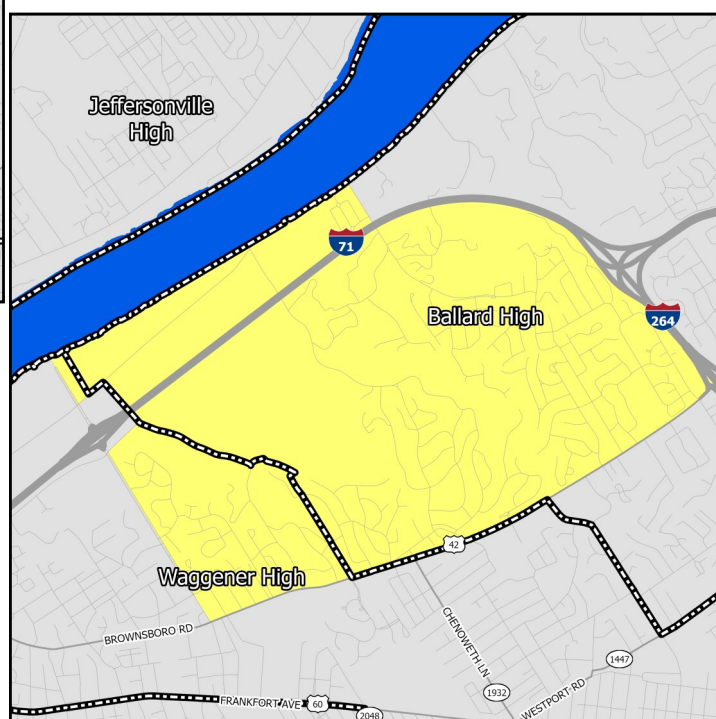

### High Schools



# EDUCATION CHARACTERISTICS

## Jefferson County Public Schools

Schools Serving Neighborhood	Level	Cluster	Enrollment	Non-White	Free Lunch Eligible	Student/Teacher	KDE/IDOE Grade
Chenoweth	Elementary	12	567	46.0%	59.4%	15.3	3
Dunn	Elementary	11	573	35.3%	28.6%	17.1	3
Kammerer	Middle	—	960	53.2%	60.5%	17.8	2
Meyzeek	Middle	—	1,106	63.9%	47.8%	20.6	3
Ballard	High	—	2,094	45.9%	38.6%	19.5	3
Waggener	High	—	934	71.5%	74.4%	13.0	1

Data Source: National Center for Education Statistics, Kentucky Department of Education (KDE), Indiana Department of Education (IDOE), Jefferson County Public Schools, 2020-2021 Academic Year. Note: KDE grade is the number of stars — out of 5 — that the Kentucky school or district received on the most recent (2018-2019) school accountability report. IDOE grade is the A-F grade that the Indiana school or district received on the most recent (2018-2019) school accountability report.

# EDUCATION CHARACTERISTICS

## Jefferson County Public Schools

Schools Serving Neighborhood	Level	Reading Proficiency	Math Proficiency	KG Ready	Graduation Rate	College Transition
Chenoweth	Elementary	69.3%	56.0%	50.0%	—	—
Dunn	Elementary	68.7%	61.2%	54.7%	—	—
Kammerer	Middle	54.9%	36.4%	—	—	—
Meyzeek	Middle	66.6%	59.2%	—	—	—
Ballard	High	53.5%	49.3%	—	93.7%	69.6%
Waggener	High	20.9%	14.8%	—	80.9%	41.0%

Data Source: Kentucky Department of Education, Indiana Department of Education, 2018-2019 Academic Year. Note: KG=Kindergarten.

# HOUSING CHARACTERISTICS

## Housing Units

	IH-RF		County	MSA
	Estimate	Percent	Percent	Percent
Total housing units	3,047	—	347,172	547,307
Occupied housing units	2,903	95%	91%	91%
Owner occupied	2,780	96%	62%	67%
Renter occupied	123	4%	38%	33%
Vacant housing units	144	5%	9%	9%

	IH-RF		County	MSA
	Estimate	Percent	Percent	Percent
Single-family housing units	2,672	88%	68%	73%
Multi-family housing units	375	12%	30%	23%
2-4 unit structures	213	7%	10%	8%
5-9 unit structures	70	2%	7%	6%
10+ unit structures	92	3%	13%	10%
Other housing units	0	0%	1%	3%

## Home Value/Rent

	IH-RF	County	MSA
Median reported value of owner occupied housing units	\$517,300	\$178,100	\$177,400
Median gross rent of renter occupied housing units	-	\$901	\$882
Median contract rent of renter occupied housing units	-	\$741	\$719

## Internet Access

	IH-RF		County	MSA
	Estimate	Percent	Percent	Percent
Households w/internet access of any type	2,794	96%	89%	87%
Households w/any broadband internet access	2,791	96%	87%	85%
Households w/cell phone internet access only	253	9%	13%	12%
Households w/no internet access	109	4%	11%	13%

Data Source: U.S. Census Bureau, 2016-2020 American Community Survey. Note: Percentages may not sum to 100 due to rounding. **Contract rent** is the amount indicated on the lease. **Gross rent** includes the estimated monthly cost of utilities that are paid by the tenant.

# HOUSING CHARACTERISTICS

## Housing Cost Burden

According to the U.S. Department of Housing and Urban Development, households that spend more than 30% of their income on housing are considered cost burdened and may have difficulty affording necessities such as food, transportation, and medical care.

	IH-RF		County	MSA
	Estimate	Percent	Percent	Percent
Renters paying 30%+ income on housing	3	3%	43%	43%
Owners paying 30%+ income on housing (mortgage)	372	21%	21%	20%
Owners paying 30%+ income on housing (no mortgage)	132	14%	11%	10%

## Land Use

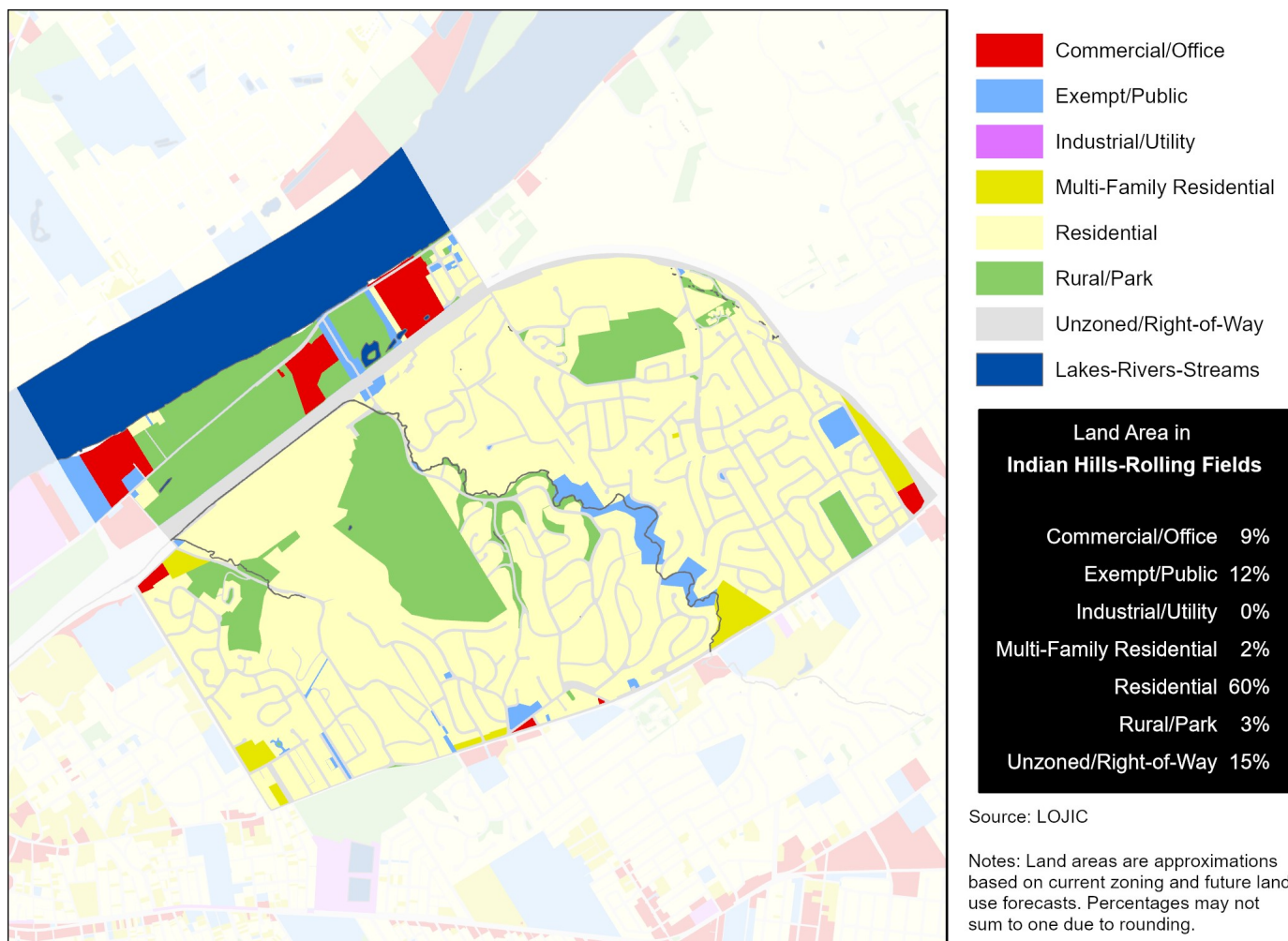

Data Source (Housing Cost): U.S. Census Bureau, 2016-2020 American Community Survey.

# HEALTH CHARACTERISTICS

## Health Insurance Coverage

	IH-RF		County	MSA
	Estimate	Percent	Percent	Percent
Population under 6 years without health insurance	1	0%	3%	3%
Population under 18 years without health insurance	1	0%	3%	3%
Total population without health insurance	96	1%	5%	5%

## Disability Status

	IH-RF		County	MSA
	Estimate	Percent	Percent	Percent
Population with a disability	505	7%	14%	14%

## Food Access

	IH-RF	Jefferson County
Population who are low income and do not live close to a grocery store	0	92,837
Census tracts designated a food desert	0	36

## Crime (2019)

	IH-RF	County	MSA
Violent crimes	8	13,314	16,031
Violent crimes per 100,000 population	119	1,728	1,262
Property crimes	44	29,085	34,867
Property crimes per 100,000 population	652	3,775	2,744

Neighborhood crime includes only incidents reported to Louisville Metro Police Department — it does not include incidents reported to other local agencies. County and MSA crime includes incidents reported to all agencies.

Data Source: U.S. Census Bureau, 2016-2020 American Community Survey. ESRI Business Analyst. FBI, Uniform Crime Reports. Louisville Metro Police Department. Note: Population who are low income is defined as living at or below 200 percent of the federal poverty line. Within an urban area, not living close to a grocery store is defined as living further than one mile from a full service grocery store. Food deserts are defined at the census tract level, when the tract is considered low income and low access. A tract is considered low income if the tract's poverty rate is 20% or greater, or if the tract has a median family income less than or equal to 80% of the metropolitan area's median family income. A census tract is considered to have low access if a significant number (at least 500 people) and share (at least 33%) of individuals in the tract are greater than one mile from the nearest grocery store.



# HEALTH CHARACTERISTICS

## Fertility Measures

	IH-RF	County	MSA
Births to mothers who smoked during pregnancy	1%	10%	10%
Births to mothers without a high school degree	0%	13%	—
Births to unmarried mothers	3%	46%	47%
Low birthweight births (<2,500 grams)	11%	9%	9%
Teen birth rate per 1,000 women age 15-19	0	22.0	22.6

## Mortality Measures

	IH-RF	County	MSA
Years of potential life lost (age 75) per 100,000	4,891	8,318	8,186

## Health Behaviors

	IH-RF	County	MSA
Population 18+ currently smokes	17%	22%	17%
Population 18+ obese	38%	34%	34%
Population 18+ binge drinking	24%	18%	16%
Population 18+ reporting 'fair' or 'poor' health	15%	14%	17%

## Health Outcomes

	IH-RF	County	MSA
Population 18+ reports having/had asthma	11%	10%	15%
Population 18+ reports having/had cancer	15%	8%	10%
Population 18+ reports having/had CHD	10%	7%	8%
Population 18+ reports having/had COPD	9%	9%	10%
Population 18+ reports having/had depression	29%	23%	23%
Population 18+ reports having/had diabetes	13%	12%	11%
Population 18+ reports having/had stroke	4%	4%	5%

Data Source: Vital Stats: Kentucky Cabinet for Health and Family Services Department of Public Health, Indiana Department of Health, 2015-2019. Health Behaviors and Health Outcomes: Centers for Disease Control, Behavioral Risk Factor Surveillance System, 2019. Note: CHD=coronary heart disease, COPD=chronic obstructive pulmonary disease.

# HEALTH CHARACTERISTICS

## Drug Overdose Mortality

The age-adjusted rate of drug overdose deaths in Jefferson County was 37 deaths per 100,000 standard population.

Due to the small number of observations, a drug overdose mortality rate was not calculated for individual neighborhoods.



## Infant Mortality

For every 1,000 live births in Jefferson County there were 6.2 infant deaths.

Due to the small number of observations, an infant mortality rate was not calculated for individual neighborhoods.



Data Source: Kentucky Cabinet for Health and Family Services. Note: Mortality data covers the period 2015-2019.