

# J-Town East-Blankenbaker NEIGHBORHOOD PROFILE

June 2022

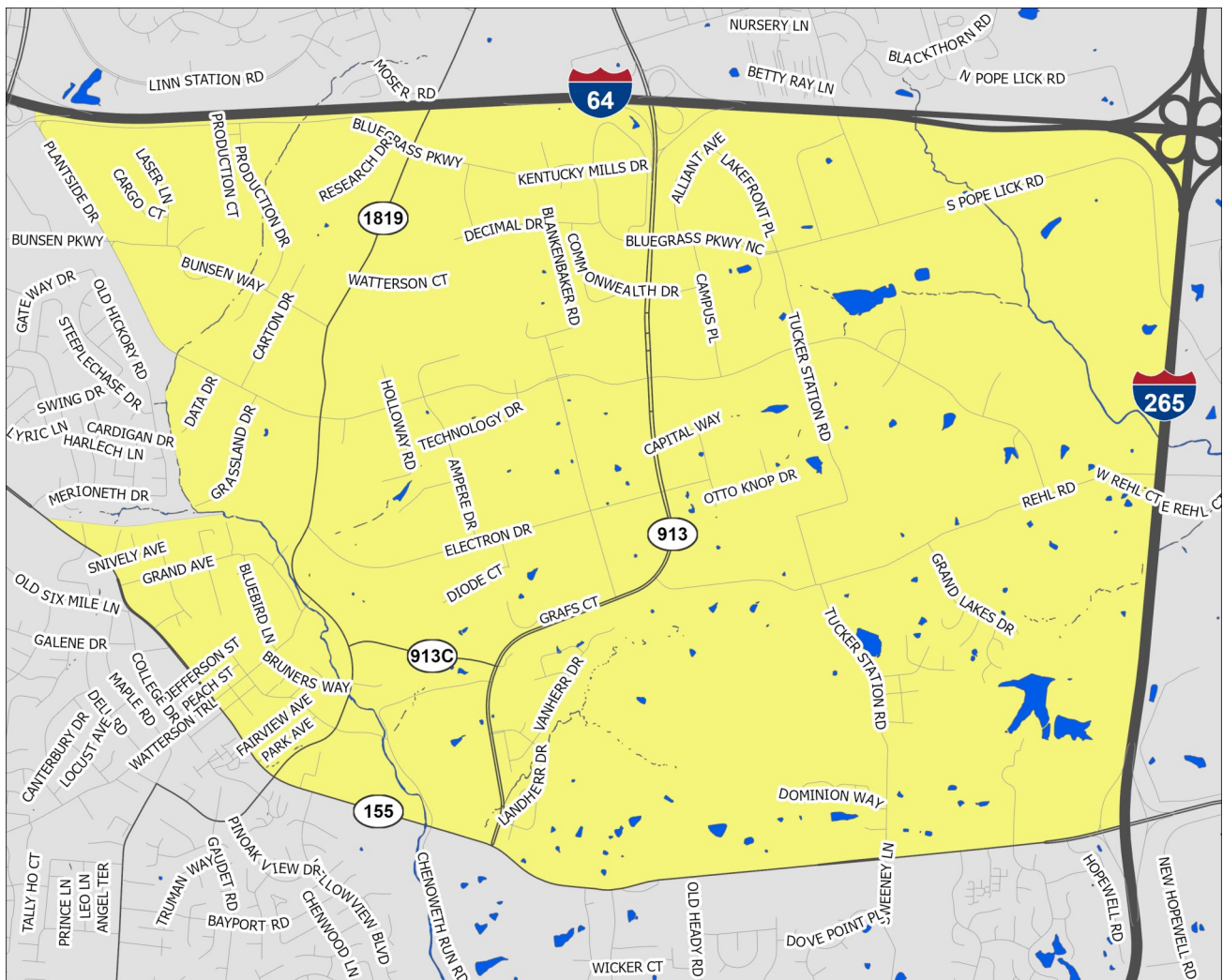

A Partnership Between Metro  
United Way and the Kentucky  
State Data Center at the  
University of Louisville



Scale = 1:23,550

**Census Tract: 111.16**

Jefferson County, Kentucky

- Interstate Highways
- US/State Highways
- Local Streets
- Rivers-Lakes-Streams



## J-Town East-Blankenbaker

This profile uses census tracts to approximate neighborhoods. Census tracts are statistical units used by the Census Bureau to enumerate data within small areas, and typically align well (but not perfectly) with traditional neighborhoods.

# POPULATION CHARACTERISTICS

## Age and Sex

	JE-B		County	MSA
	Estimate	Percent	Percent	Percent
Total population	3,910	—	768,419	1,262,287
Male	1,812	46%	48%	49%
Female	2,098	54%	52%	51%

	JE-B		County	MSA
	Estimate	Percent	Percent	Percent
Population under age 5	140	4%	6%	6%
Under age 3	18	0%	4%	4%
Age 3 and 4	122	3%	3%	2%
Population under age 18	985	25%	22%	22%
Age 5 to 14	703	18%	12%	13%
Age 15 to 17	142	4%	4%	4%
Population age 18 to 64	2,167	55%	62%	62%
Population age 65 and over	758	19%	16%	16%

## Race, Ethnicity, and Nativity

	JE-B		County	MSA
	Estimate	Percent	Percent	Percent
White, non-Hispanic/Latino	2,775	71%	67%	75%
Black, non-Hispanic/Latino	523	13%	22%	15%
Asian, non-Hispanic/Latino	51	1%	3%	2%
Hispanic/Latino, of any race	552	14%	6%	5%
Multiple races, non-Hispanic/Latino	0	0%	3%	3%
Other, non-Hispanic/Latino	9	0%	1%	0%
Foreign born	330	8%	8%	6%

## Veteran Status

	JE-B		County	MSA
	Estimate	Percent	Percent	Percent
Civilian population 18 years and over	2,925	—	597,788	978,060
Veterans	99	3%	7%	8%

Data Source: U.S. Census Bureau, 2016-2020 American Community Survey. Note: Percentages may not sum to 100 due to rounding.  
MSA=Metropolitan Statistical Area

# POPULATION CHARACTERISTICS

## Households and Families

	JE-B		County	MSA
	Estimate	Percent	Percent	Percent
Total households	1,588	—	316,411	497,106
Married couple family households	870	55%	40%	46%
w/related children	288	18%	16%	18%
Male householder family households	50	3%	5%	5%
w/related children	50	3%	3%	3%
Female householder family households	104	7%	14%	13%
w/related children	61	4%	9%	8%
Non-family households	564	36%	41%	37%
Single person households	514	32%	34%	31%
Population in group quarters	80	2%	2%	2%

## Population Projections

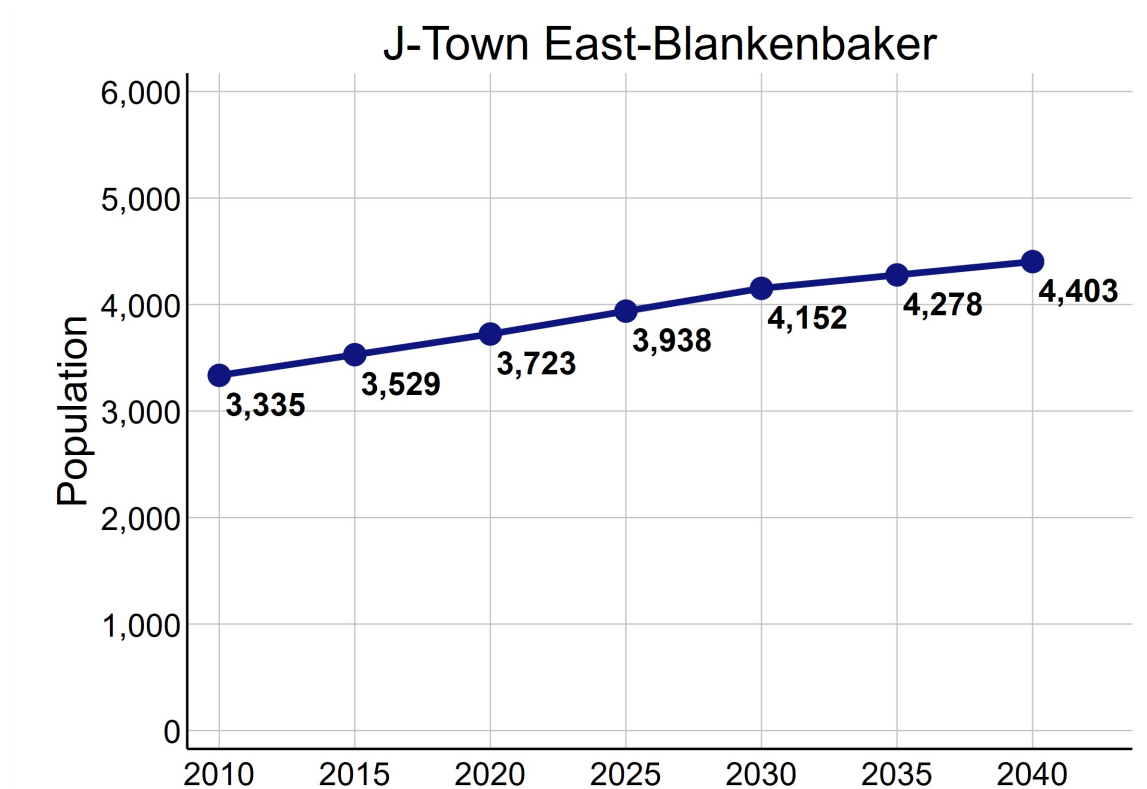

Data Source: U.S. Census Bureau, 2016-2020 American Community Survey. STATS Indiana, Kentucky State Data Center 2022 Population Projections. Note: Percentages may not sum to 100 due to rounding.

# ECONOMIC CHARACTERISTICS

## Income

	JE-B	County	MSA
Median household income (in 2020 dollars)	\$63,295	\$58,196	\$60,891
Median earnings for full-time male workers	\$59,286	\$52,019	\$52,300
Median earnings for full-time female workers	\$39,315	\$31,143	\$31,196
Gini coefficient	0.37	0.47	0.46

## SNAP Benefits

	JE-B	County	MSA
	Estimate	Percent	Percent
Households receiving SNAP Benefits	63	4%	10%
Households with public assistance (PA) income	0	0%	2%
Households receiving either SNAP or PA	63	4%	11%

## Vehicles Available

	JE-B	County	MSA
	Estimate	Percent	Percent
Households with no vehicle	44	3%	9%

Data Source: U.S. Census Bureau, 2016-2020 American Community Survey.

# ECONOMIC CHARACTERISTICS

## Poverty Status of Individuals

	JE-B		County	MSA
	Estimate	Percent	Percent	Percent
Total population below federal poverty line (FPL)	167	4%	14%	12%
Population under 18 years below FPL	60	7%	21%	17%
Population under 6 years below FPL	0	0%	22%	19%
Population age 6 to 11 below FPL	21	4%	21%	18%
Population age 12 to 17 below FPL	0	0%	18%	16%
Population age 18 to 64 below FPL	69	3%	13%	11%
Population age 65 and over below FPL	77	11%	9%	8%
Total population below 150% of the FPL	281	7%	22%	20%
Population under 18 years below 150% of the FPL	83	10%	32%	29%
Population under 6 years below 150% of the FPL	35	12%	35%	32%
Population age 6 to 11 below 150% of the FPL	61	12%	34%	30%
Population age 12 to 17 below 150% of the FPL	0	0%	28%	24%
Population age 18 to 64 below 150% of the FPL	108	5%	20%	18%
Population age 65 and over below 150% of the FPL	77	11%	17%	16%
Total population below 185% of the FPL	798	21%	28%	26%
Population under 18 years below 185% of the FPL	83	10%	39%	35%
Population under 6 years below 185% of the FPL	202	71%	43%	40%
Population age 6 to 11 below 185% of the FPL	141	28%	40%	37%
Population age 12 to 17 below 185% of the FPL	0	0%	34%	30%
Population age 18 to 64 below 185% of the FPL	274	13%	25%	23%
Population age 65 and over below 185% of the FPL	181	26%	23%	22%
Total population below 200% of the FPL	829	22%	30%	28%
Population under 18 years below 200% of the FPL	162	19%	42%	38%
Population under 6 years below 200% of the FPL	202	71%	46%	42%
Population age 6 to 11 below 200% of the FPL	141	28%	44%	39%
Population age 12 to 17 below 200% of the FPL	0	0%	36%	33%
Population age 18 to 64 below 200% of the FPL	291	13%	27%	25%
Population age 65 and over below 200% of the FPL	195	28%	25%	25%

Data Source: U.S. Census Bureau, 2016-2020 American Community Survey.

# ECONOMIC CHARACTERISTICS

## Poverty Status

Poverty status is determined by comparing a family's income to defined income thresholds that vary by family size and composition. If a family's total income is less than the established threshold for a family of that size, then that family and every individual in it is considered in poverty. The official poverty thresholds do not vary geographically, but they are updated for inflation annually. The official poverty definition uses money income before taxes and does not include capital gains or non-cash benefits (such as public housing, Medicaid, and food stamps).

The 2022 Poverty Guidelines as established by the U.S. Department of Health and Human Services:

Number of persons in household	Poverty guideline
1	\$13,590
2	\$18,310
3	\$23,030
4	\$27,750
5	\$32,470
6	\$37,190
7	\$41,910
8	\$46,630

## Poverty Status of Families

	JE-B		County	MSA
	Estimate	Percent	Percent	Percent
Families	1,024	—	186,716	314,935
Families below federal poverty line (FPL)	35	3%	10%	8%
Families below 150% of the FPL	54	5%	16%	15%
Families below 185% of the FPL	169	17%	21%	20%
Families below 200% of the FPL	183	18%	24%	22%
Families with related children	399	39%	46%	46%
Families with related children below FPL	22	2%	7%	6%

Data Source: U.S. Census Bureau, 2016-2020 American Community Survey.

# ECONOMIC CHARACTERISTICS

An **unemployed** person is someone who does not have a job, but is actively looking for a job and is available for work. The unemployment rate is calculated as the number of unemployed persons in an age group divided by the sum of the number of employed and unemployed persons in that age group.

A person who is **not in the labor force** is someone who does not have a job, and is not looking for one. This includes students, retirees, those taking care of children or other family members, and others who are neither working nor seeking work. The rate of labor force participation is calculated as the number of persons not in the labor force in an age group divided by the population in that age group.

## Labor Force Status

	JE-B		County	MSA
	Estimate	Percent	Percent	Percent
Age 16-19—Unemployed	0	0%	13%	13%
Age 20-21—Unemployed	0	0%	8%	9%
Age 22-24—Unemployed	0	0%	9%	9%
Age 25-64—Unemployed	66	4%	5%	4%
Age 65 and over—Unemployed	14	11%	4%	3%
Total unemployed, age 16 and over	80	4%	5%	5%

	JE-B		County	MSA
	Estimate	Percent	Percent	Percent
Age 16-19—Not in the labor force	58	44%	53%	53%
Age 20-21—Not in the labor force	0	0%	24%	23%
Age 22-24—Not in the labor force	0	0%	16%	17%
Age 25-64—Not in the labor force	498	24%	20%	21%
Age 65 and over—Not in the labor force	627	83%	80%	80%
Total not in the labor force, age 16 and over	1,183	39%	34%	35%

Data Source: U.S. Census Bureau, 2016-2020 American Community Survey.

# ECONOMIC CHARACTERISTICS

## Class of Worker

	JE-B		County	MSA
	Estimate	Percent	Percent	Percent
Private company/organization	1,283	73%	73%	74%
Nonprofit company/organization	134	8%	8%	8%
Local government	26	1%	5%	5%
State government	63	4%	4%	4%
Federal government	12	1%	2%	2%
Self-employed or unpaid family worker	236	13%	8%	8%

## Weeks and Hours Usually Worked

	JE-B		County	MSA
	Estimate	Percent	Percent	Percent
Works 48-52 weeks/year, 35 or more hours/week	1,293	76%	68%	69%
Works 48-52 weeks/year, less than 35 hours/week	132	8%	11%	11%
Works 0-47 weeks/year, 35 or more hours/week	242	14%	11%	10%
Works 0-47 weeks/year, less than 35 hours/week	36	2%	11%	11%

Data Source: U.S. Census Bureau, 2016-2020 American Community Survey. Note: Percentages may not sum to 100 due to rounding.

# ECONOMIC CHARACTERISTICS

## Journey to Work

	JE-B		County	MSA
	Estimate	Percent	Percent	Percent
Drives alone in car	1,408	92%	84%	86%
Bus	2	0%	3%	2%
Bike	0	0%	0%	0%
Walk	0	0%	2%	2%
All other modes	125	8%	11%	10%

	JE-B		County	MSA
	Estimate	Percent	Percent	Percent
Commutes less than 10 minutes	252	16%	10%	10%
Commutes 10-19 minutes	455	30%	33%	30%
Commutes 20-29 minutes	464	30%	31%	28%
Commutes 30-44 minutes	287	19%	19%	23%
Commutes 45-59 minutes	0	0%	4%	6%
Commutes 60 or more minutes	77	5%	3%	4%

	JE-B		County	MSA
	Estimate	Percent	Percent	Percent
Works at home	207	12%	7%	7%

Data Source: U.S. Census Bureau, 2016-2020 American Community Survey. Note: Except for "Works at Home", estimates limited to population who commute. Percentages may not sum to 100 due to rounding.

# ECONOMIC CHARACTERISTICS

“Place of Work” identifies jobs located within the neighborhood and held by workers from **inside or outside** of the neighborhood. “Home Neighborhood of Worker” identifies jobs held by neighborhood residents, which may be located **inside or outside** of the neighborhood. The workplace is based on the administrative address, and may or may not be the location that a worker reports to most often.

## Jobs by Place of Work (2019)

	JE-B		County	MSA
	Estimate	Percent	Percent	Percent
Total full and part-time jobs	690	—	487,522	653,432
Agriculture and mining	0	0%	0%	0%
Construction	37	5%	4%	4%
Manufacturing	7	1%	11%	13%
Trade	66	10%	15%	15%
Transportation, warehousing, and utilities	16	2%	9%	9%
Finance, insurance, information, and real estate	45	7%	10%	9%
Professional services	38	6%	6%	5%
Management and administration	82	12%	9%	8%
Education	178	26%	7%	7%
Health care	90	13%	13%	13%
Entertainment, arts, and recreation	25	4%	2%	2%
Accommodations and food service	72	10%	9%	9%
Other services	34	5%	3%	3%
Public administration	0	0%	2%	3%

## Jobs by Home Neighborhood of Worker (2019)

	JE-B		County	MSA
	Estimate	Percent	Percent	Percent
Total full and part-time jobs	1,847	—	367,691	613,518
Agriculture and mining	4	0%	0%	0%
Construction	95	5%	4%	4%
Manufacturing	193	10%	11%	13%
Trade	313	17%	15%	15%
Transportation, warehousing, and utilities	120	7%	9%	8%
Finance, insurance, information, and real estate	161	9%	9%	8%
Professional services	110	6%	6%	5%
Management and administration	176	10%	9%	8%
Education	127	7%	8%	8%
Health care	233	13%	13%	13%
Entertainment, arts, and recreation	29	2%	2%	2%
Accommodations and food service	172	9%	10%	9%
Other services	56	3%	3%	3%
Public administration	58	3%	3%	3%

Data Source: U.S. Census Bureau, Longitudinal Employer-Household Dynamics Origin-Destination Employment Statistics (LODES). Note: Percentages may not sum to 100 due to rounding.

# EDUCATION CHARACTERISTICS

## School Enrollment

	JE-B		County	MSA
	Estimate	Percent	Percent	Percent
Population age 3 and 4	122	—	19,694	31,544
Population age 3 and 4, enrolled in school	18	15%	42%	42%
Enrolled in Public school	0	0%	19%	20%
Population age 5 to 14	703	—	93,803	158,051
Population age 5 to 14, enrolled in school	683	97%	95%	96%
Enrolled in Public school	527	75%	75%	79%
Population age 15 to 17	142	—	28,153	48,770
Population age 15 to 17, enrolled in school	142	100%	96%	97%
Enrolled in Public school	0	0%	74%	79%
Population age 18 to 24	94	—	65,804	105,506
Population age 18 to 24, enrolled in school	52	55%	45%	43%

## English Proficiency

	JE-B		County	MSA
	Estimate	Percent	Percent	Percent
Population age 3+ speaking Spanish	220	6%	4%	4%
w/limited English proficiency	0	0%	2%	2%
Population age 3+ speaking Asian/PI language	0	0%	2%	1%
w/limited English proficiency	0	0%	1%	1%
Population age 3+ speaking Arabic	0	0%	0%	0%
w/limited English proficiency	0	0%	0%	0%
Population age 3+ speaking other language	124	3%	3%	2%
w/limited English proficiency	12	0%	1%	1%

Data Source: U.S. Census Bureau, 2016-2020 American Community Survey.

# EDUCATION CHARACTERISTICS

## Educational Attainment

	JE-B		County	MSA
	Estimate	Percent	Percent	Percent
Population age <b>18 to 24</b>	94	—	65,804	105,506
Less than 9th grade education	0	0%	1%	1%
9th thru 12th grade education	18	19%	10%	11%
High school graduate/GED	23	24%	34%	36%
Some college, no degree	11	12%	37%	36%
Associate degree	0	0%	4%	4%
Bachelor's degree	42	45%	13%	11%
Graduate or professional degree	0	0%	1%	1%

	JE-B		County	MSA
	Estimate	Percent	Percent	Percent
Population age <b>25 and over</b>	2,831	—	532,550	873,573
Less than 9th grade education	82	3%	3%	3%
9th thru 12th grade education	183	6%	6%	7%
High school graduate/GED	548	19%	26%	29%
Some college, no degree	506	18%	23%	22%
Associate degree	396	14%	8%	9%
Bachelor's degree	657	23%	20%	18%
Graduate or professional degree	459	16%	14%	12%

Data Source: U.S. Census Bureau, 2016-2020 American Community Survey, Note: Percentages may not sum to 100 due to rounding.

# EDUCATION CHARACTERISTICS

## Field of Degree of Bachelor's Degree Holders

	JE-B		County	MSA
	Estimate	Percent	Percent	Percent
Total degrees	1,183	—	195,331	282,998
Science and engineering				
Computers, mathematics, and statistics	41	3%	4%	4%
Biological, agricultural, environmental sciences	56	5%	5%	5%
Physical and related sciences	32	3%	3%	3%
Psychology	12	1%	5%	5%
Social sciences	108	9%	7%	7%
Engineering	131	11%	6%	6%
Multidisciplinary studies	0	0%	1%	1%
Science and engineering related fields	186	16%	11%	11%
Business	222	19%	20%	21%
Education	114	10%	10%	12%
Arts, humanities, and other				
Literature and languages	47	4%	5%	4%
Liberal arts and history	86	7%	6%	6%
Visual and performing arts	14	1%	4%	4%
Communications	63	5%	6%	5%
Other	71	6%	6%	6%

Data Source: U.S. Census Bureau, 2016-2020 American Community Survey. Note: Percentages may not sum to 100 due to rounding.

# EDUCATION CHARACTERISTICS

## Jefferson County Public Schools

J-Town East-Blankenbaker neighborhood is highlighted in yellow. Thick dashed lines represent school catchment area boundaries.

### Nighborhoods in Jefferson County

Jefferson County Public Schools students are assigned to a “resides” (home) school, and for elementary students a cluster, based on their home address. Students may attend their resides school, other schools within the cluster, or apply for traditional and magnet schools within the district. There are also alternative schools serving particular segments of the population. The maps on this page

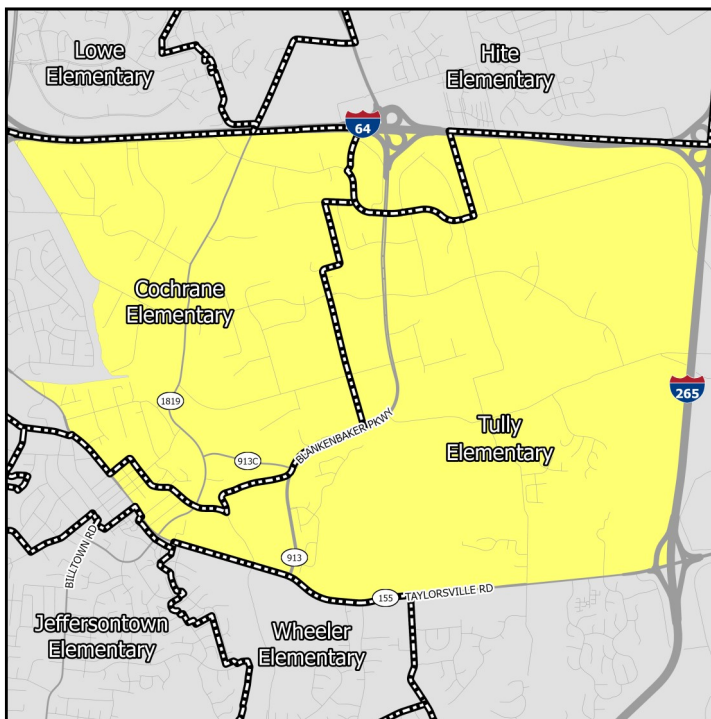

### Middle Schools

show only the “resides” schools for students within a particular neighborhood. Additional information on JCPS student assignment – which has recently been revised – can be found on their website.

### Nighborhoods in Indiana

Indiana schools have open enrollment policies that allow for intra-district and inter-district transfers. The maps on this page show only the schools assigned to a student within a particular neighborhood based on their home address. Additional information on open enrollment policies can be obtained from individual district offices.

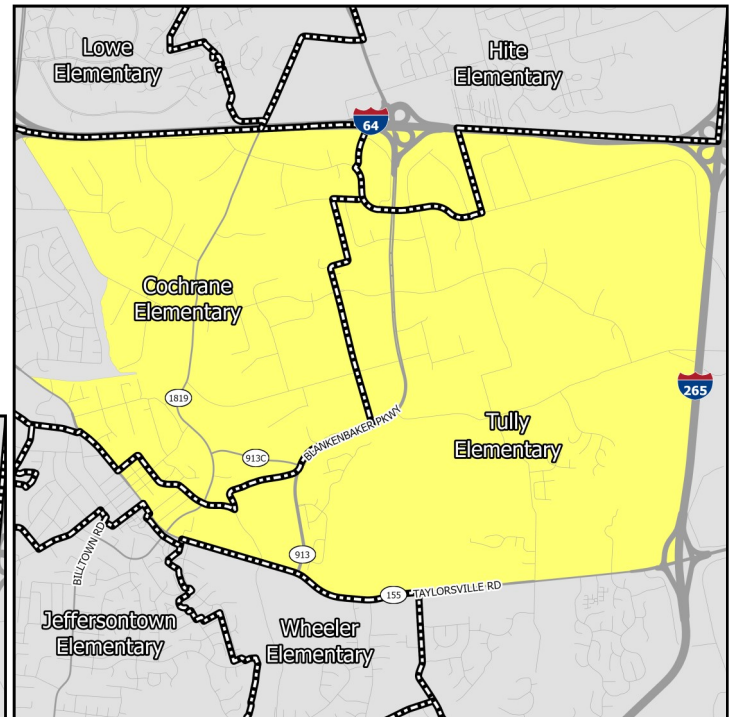

### Elementary Schools

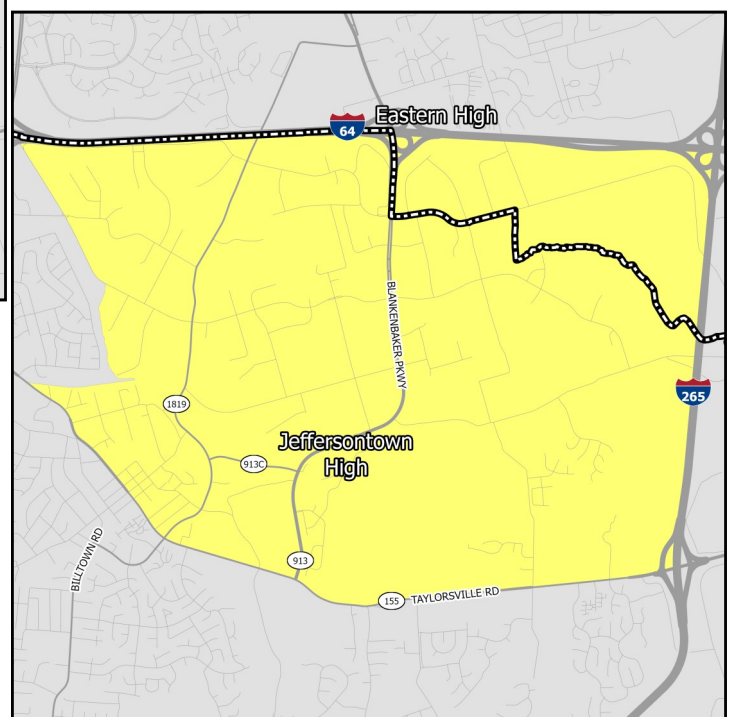

### High Schools

# EDUCATION CHARACTERISTICS

## Jefferson County Public Schools

Schools Serving Neighborhood	Level	Cluster	Enrollment	Non-White	Free Lunch Eligible	Student/Teacher	KDE/IDOE Grade
Cochrane	Elementary	9	533	64.0%	72.9%	14.3	2
Hite	Elementary	9	487	37.0%	39.9%	17.5	3
Tully	Elementary	9	840	37.5%	43.6%	17.0	3
Carrithers	Middle	—	678	60.2%	71.0%	16.8	2
Crosby	Middle	—	1,136	53.1%	47.4%	20.0	3
Eastern	High	—	2,268	39.0%	37.3%	19.8	3
Jeffersontown	High	—	1,040	59.2%	66.0%	15.9	2

Data Source: National Center for Education Statistics, Kentucky Department of Education (KDE), Indiana Department of Education (IDOE), Jefferson County Public Schools, 2020-2021 Academic Year. Note: KDE grade is the number of stars — out of 5 — that the Kentucky school or district received on the most recent (2018-2019) school accountability report. IDOE grade is the A-F grade that the Indiana school or district received on the most recent (2018-2019) school accountability report.

# EDUCATION CHARACTERISTICS

## Jefferson County Public Schools

Schools Serving Neighborhood	Level	Reading Proficiency	Math Proficiency	KG Ready	Graduation Rate	College Transition
Cochrane	Elementary	37.4%	33.0%	32.4%	—	—
Hite	Elementary	65.9%	59.8%	61.3%	—	—
Tully	Elementary	70.4%	70.1%	52.5%	—	—
Carrithers	Middle	51.4%	33.6%	—	—	—
Crosby	Middle	61.4%	52.0%	—	—	—
Eastern	High	56.3%	49.6%	—	89.2%	69.6%
Jeffersontown	High	28.8%	20.0%	—	83.0%	63.6%

--	--	--	--	--	--	--

--	--	--	--	--	--	--

--	--	--	--	--	--	--

--	--	--	--	--	--	--

--	--	--	--	--	--	--

Data Source: Kentucky Department of Education, Indiana Department of Education, 2018-2019 Academic Year. Note: KG=Kindergarten.

# HOUSING CHARACTERISTICS

## Housing Units

	JE-B		County	MSA
	Estimate	Percent	Percent	Percent
Total housing units	1,616	—	347,172	547,307
Occupied housing units	1,588	98%	91%	91%
Owner occupied	1,123	71%	62%	67%
Renter occupied	465	29%	38%	33%
Vacant housing units	28	2%	9%	9%

	JE-B		County	MSA
	Estimate	Percent	Percent	Percent
Single-family housing units	1,166	72%	68%	73%
Multi-family housing units	450	28%	30%	23%
2-4 unit structures	20	1%	10%	8%
5-9 unit structures	104	6%	7%	6%
10+ unit structures	326	20%	13%	10%
Other housing units	0	0%	1%	3%

## Home Value/Rent

	JE-B	County	MSA
Median reported value of owner occupied housing units	\$214,200	\$178,100	\$177,400
Median gross rent of renter occupied housing units	\$1,114	\$901	\$882
Median contract rent of renter occupied housing units	\$942	\$741	\$719

## Internet Access

	JE-B		County	MSA
	Estimate	Percent	Percent	Percent
Households w/internet access of any type	1,465	92%	89%	87%
Households w/any broadband internet access	1,465	92%	87%	85%
Households w/cell phone internet access only	137	9%	13%	12%
Households w/no internet access	123	8%	11%	13%

Data Source: U.S. Census Bureau, 2016-2020 American Community Survey. Note: Percentages may not sum to 100 due to rounding. **Contract rent** is the amount indicated on the lease. **Gross rent** includes the estimated monthly cost of utilities that are paid by the tenant.

# HOUSING CHARACTERISTICS

## Housing Cost Burden

According to the U.S. Department of Housing and Urban Development, households that spend more than 30% of their income on housing are considered cost burdened and may have difficulty affording necessities such as food, transportation, and medical care.

	JE-B		County	MSA
	Estimate	Percent	Percent	Percent
Renters paying 30%+ income on housing	141	31%	43%	43%
Owners paying 30%+ income on housing (mortgage)	205	25%	21%	20%
Owners paying 30%+ income on housing (no mortgage)	35	12%	11%	10%

## Land Use

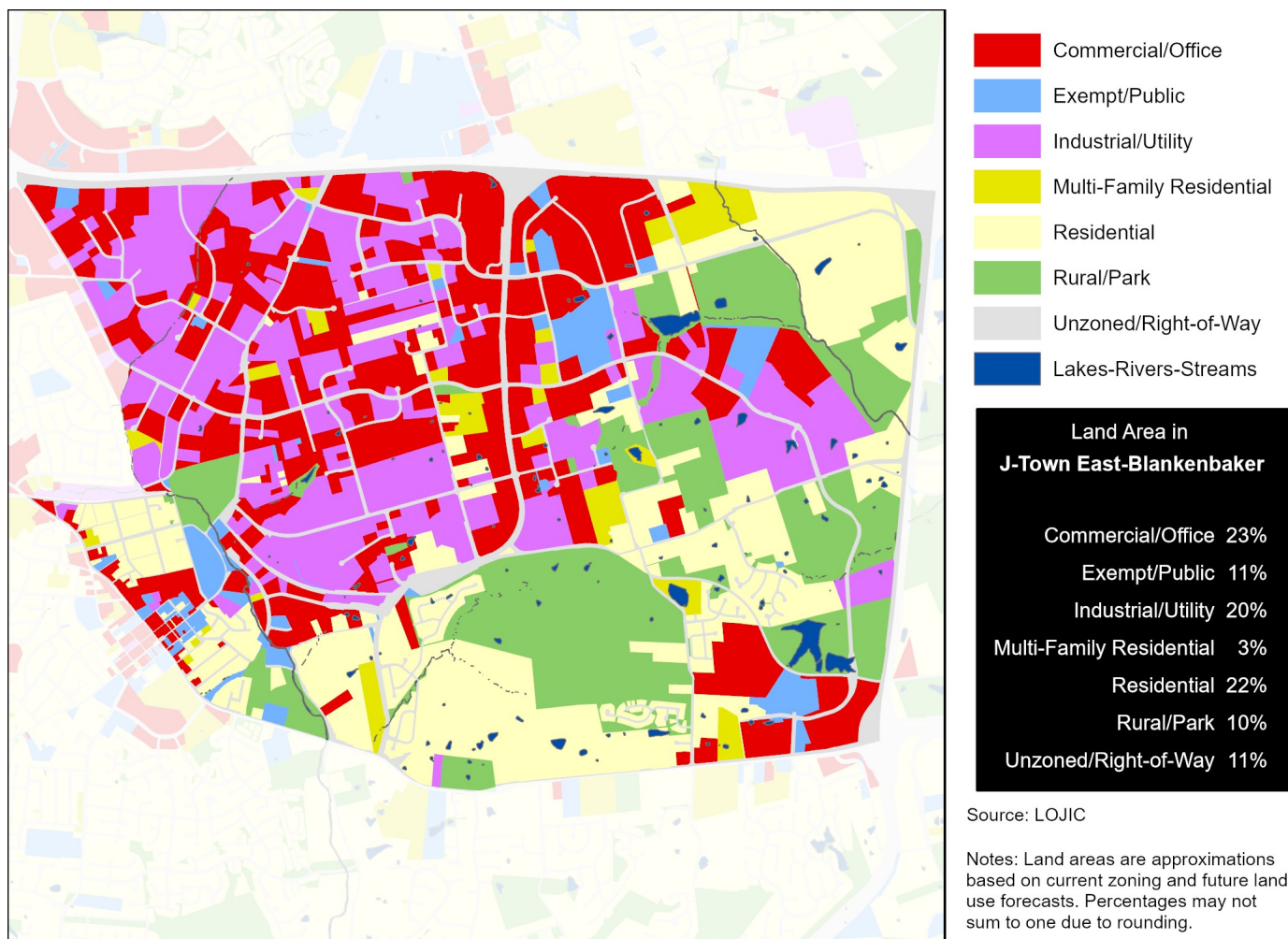

Data Source (Housing Cost): U.S. Census Bureau, 2016-2020 American Community Survey.

# HEALTH CHARACTERISTICS

## Health Insurance Coverage

	JE-B		County	MSA
	Estimate	Percent	Percent	Percent
Population under 6 years without health insurance	2	1%	3%	3%
Population under 18 years without health insurance	2	0%	3%	3%
Total population without health insurance	47	1%	5%	5%

## Disability Status

	JE-B		County	MSA
	Estimate	Percent	Percent	Percent
Population with a disability	725	19%	14%	14%

## Food Access

	JE-B	Jefferson County
Population who are low income and do not live close to a grocery store	0	92,837
Census tracts designated a food desert	0	36

## Crime (2019)

	JE-B	County	MSA
Violent crimes	11	13,314	16,031
Violent crimes per 100,000 population	295	1,728	1,262
Property crimes	62	29,085	34,867
Property crimes per 100,000 population	1,665	3,775	2,744

Neighborhood crime includes only incidents reported to Louisville Metro Police Department — it does not include incidents reported to other local agencies. County and MSA crime includes incidents reported to all agencies.

Data Source: U.S. Census Bureau, 2016-2020 American Community Survey. ESRI Business Analyst. FBI, Uniform Crime Reports. Louisville Metro Police Department. Note: Population who are low income is defined as living at or below 200 percent of the federal poverty line. Within an urban area, not living close to a grocery store is defined as living further than one mile from a full service grocery store. Food deserts are defined at the census tract level, when the tract is considered low income and low access. A tract is considered low income if the tract's poverty rate is 20% or greater, or if the tract has a median family income less than or equal to 80% of the metropolitan area's median family income. A census tract is considered to have low access if a significant number (at least 500 people) and share (at least 33%) of individuals in the tract are greater than one mile from the nearest grocery store.

# HEALTH CHARACTERISTICS

## Fertility Measures

	JE-B	County	MSA
Births to mothers who smoked during pregnancy	4%	10%	10%
Births to mothers without a high school degree	8%	13%	—
Births to unmarried mothers	28%	46%	47%
Low birthweight births (<2,500 grams)	9%	9%	9%
Teen birth rate per 1,000 women age 15-19	10	22.0	22.6

## Mortality Measures

	JE-B	County	MSA
Years of potential life lost (age 75) per 100,000	8,395	8,318	8,186

## Health Behaviors

	JE-B	County	MSA
Population 18+ currently smokes	16%	22%	17%
Population 18+ obese	24%	34%	34%
Population 18+ binge drinking	16%	18%	16%
Population 18+ reporting 'fair' or 'poor' health	10%	14%	17%

## Health Outcomes

	JE-B	County	MSA
Population 18+ reports having/had asthma	7%	10%	15%
Population 18+ reports having/had cancer	7%	8%	10%
Population 18+ reports having/had CHD	5%	7%	8%
Population 18+ reports having/had COPD	6%	9%	10%
Population 18+ reports having/had depression	19%	23%	23%
Population 18+ reports having/had diabetes	8%	12%	11%
Population 18+ reports having/had stroke	3%	4%	5%

Data Source: Vital Stats: Kentucky Cabinet for Health and Family Services Department of Public Health, Indiana Department of Health, 2015-2019. Health Behaviors and Health Outcomes: Centers for Disease Control, Behavioral Risk Factor Surveillance System, 2019. Note: CHD=coronary heart disease, COPD=chronic obstructive pulmonary disease.

# HEALTH CHARACTERISTICS

## Drug Overdose Mortality

The age-adjusted rate of drug overdose deaths in Jefferson County was 37 deaths per 100,000 standard population.

Due to the small number of observations, a drug overdose mortality rate was not calculated for individual neighborhoods.

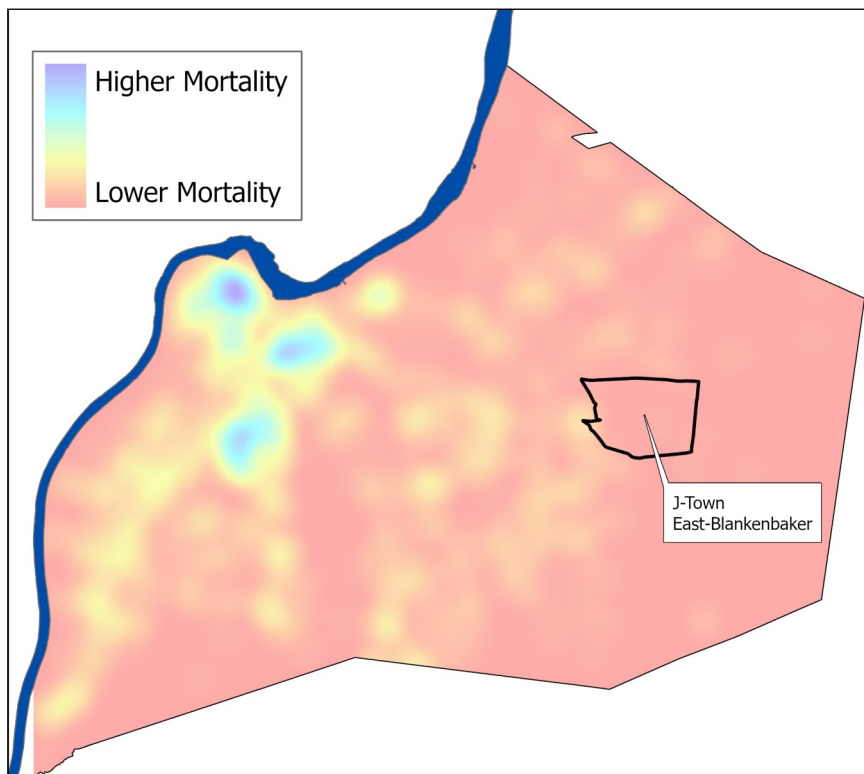

## Infant Mortality

For every 1,000 live births in Jefferson County there were 6.2 infant deaths.

Due to the small number of observations, an infant mortality rate was not calculated for individual neighborhoods.



Data Source: Kentucky Cabinet for Health and Family Services. Note: Mortality data covers the period 2015-2019.