

# J-Town-Stony Brook South NEIGHBORHOOD PROFILE

June 2022

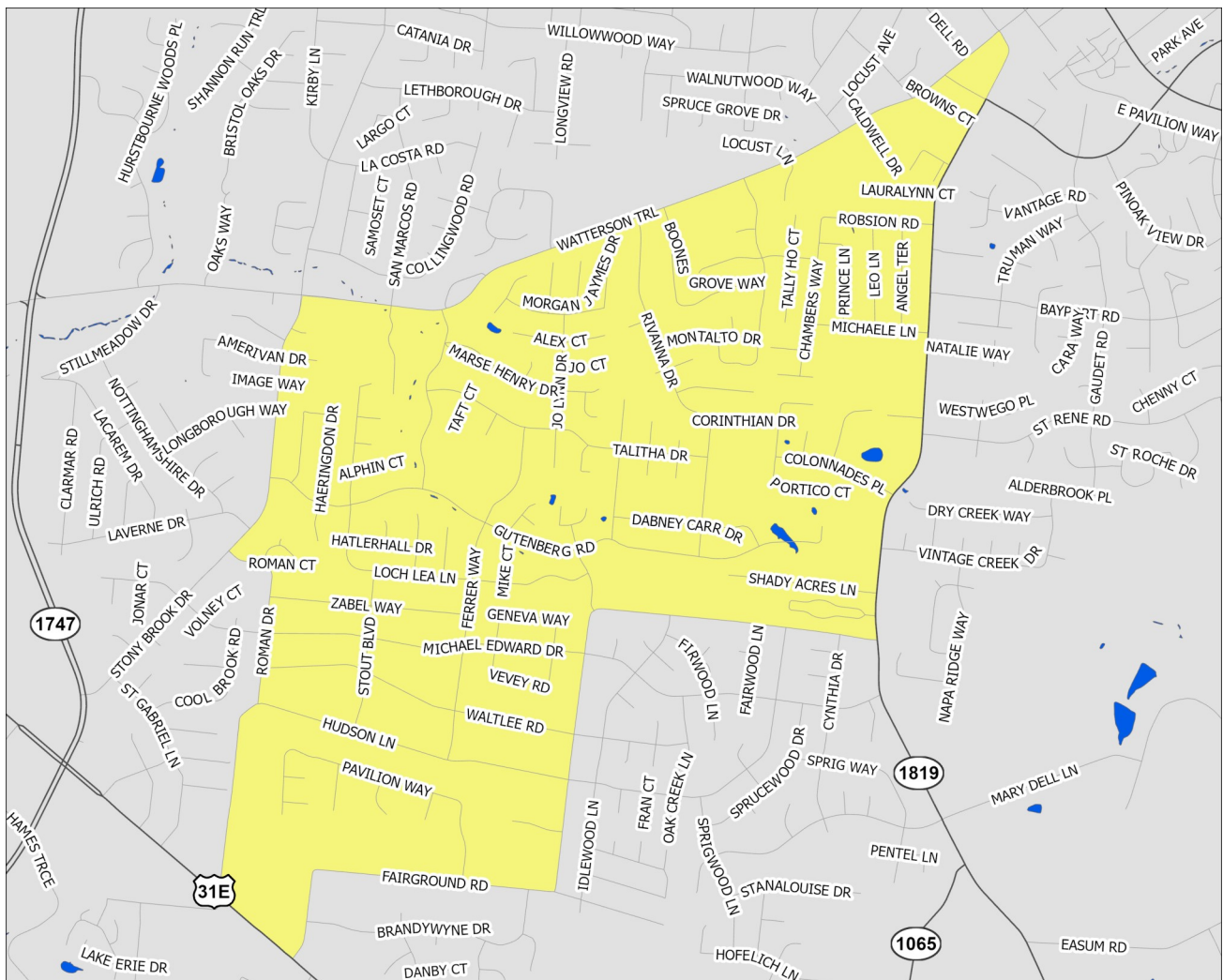

A Partnership Between Metro  
United Way and the Kentucky  
State Data Center at the  
University of Louisville



Scale = 1:15,140

**Census Tract: 111.10**

Jefferson County, Kentucky

## J-Town-Stony Brook South

- Interstate Highways
- US/State Highways
- Local Streets
- Rivers-Lakes-Streams



This profile uses census tracts to approximate neighborhoods. Census tracts are statistical units used by the Census Bureau to enumerate data within small areas, and typically align well (but not perfectly) with traditional neighborhoods.

# POPULATION CHARACTERISTICS

## Age and Sex

	J-SBS		County	MSA
	Estimate	Percent	Percent	Percent
Total population	6,364	—	768,419	1,262,287
Male	3,525	55%	48%	49%
Female	2,839	45%	52%	51%

	J-SBS		County	MSA
	Estimate	Percent	Percent	Percent
Population under age 5	275	4%	6%	6%
Under age 3	147	2%	4%	4%
Age 3 and 4	128	2%	3%	2%
Population under age 18	1,288	20%	22%	22%
Age 5 to 14	737	12%	12%	13%
Age 15 to 17	276	4%	4%	4%
Population age 18 to 64	3,963	62%	62%	62%
Population age 65 and over	1,113	17%	16%	16%

## Race, Ethnicity, and Nativity

	J-SBS		County	MSA
	Estimate	Percent	Percent	Percent
White, non-Hispanic/Latino	5,818	91%	67%	75%
Black, non-Hispanic/Latino	353	6%	22%	15%
Asian, non-Hispanic/Latino	21	0%	3%	2%
Hispanic/Latino, of any race	93	1%	6%	5%
Multiple races, non-Hispanic/Latino	79	1%	3%	3%
Other, non-Hispanic/Latino	0	0%	1%	0%
Foreign born	211	3%	8%	6%

## Veteran Status

	J-SBS		County	MSA
	Estimate	Percent	Percent	Percent
Civilian population 18 years and over	5,076	—	597,788	978,060
Veterans	671	13%	7%	8%

Data Source: U.S. Census Bureau, 2016-2020 American Community Survey. Note: Percentages may not sum to 100 due to rounding.  
MSA=Metropolitan Statistical Area

# POPULATION CHARACTERISTICS

## Households and Families

	J-SBS		County	MSA
	Estimate	Percent	Percent	Percent
Total households	2,672	—	316,411	497,106
Married couple family households	1,388	52%	40%	46%
w/related children	573	21%	16%	18%
Male householder family households	84	3%	5%	5%
w/related children	15	1%	3%	3%
Female householder family households	254	10%	14%	13%
w/related children	93	3%	9%	8%
Non-family households	946	35%	41%	37%
Single person households	834	31%	34%	31%
Population in group quarters	5	0%	2%	2%

## Population Projections

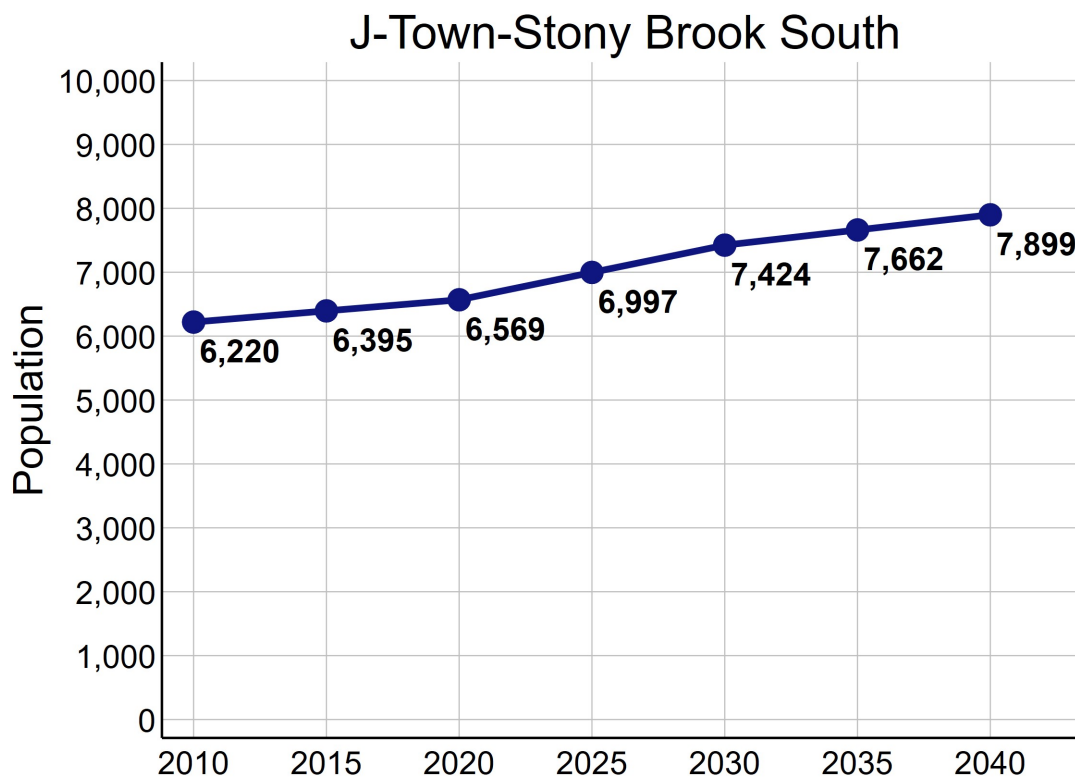

Data Source: U.S. Census Bureau, 2016-2020 American Community Survey. STATS Indiana, Kentucky State Data Center 2022 Population Projections. Note: Percentages may not sum to 100 due to rounding.

# ECONOMIC CHARACTERISTICS

## Income

	J-SBS	County	MSA
Median household income (in 2020 dollars)	\$73,733	\$58,196	\$60,891
Median earnings for full-time male workers	\$50,130	\$52,019	\$52,300
Median earnings for full-time female workers	\$41,896	\$31,143	\$31,196
Gini coefficient	0.43	0.47	0.46

## SNAP Benefits

	J-SBS		County	MSA
	Estimate	Percent	Percent	Percent
Households receiving SNAP Benefits	48	2%	10%	9%
Households with public assistance (PA) income	14	1%	2%	2%
Households receiving either SNAP or PA	48	2%	11%	10%

## Vehicles Available

	J-SBS		County	MSA
	Estimate	Percent	Percent	Percent
Households with no vehicle	308	12%	9%	7%

Data Source: U.S. Census Bureau, 2016-2020 American Community Survey.

# ECONOMIC CHARACTERISTICS

## Poverty Status of Individuals

	J-SBS		County	MSA
	Estimate	Percent	Percent	Percent
Total population below federal poverty line (FPL)	154	2%	14%	12%
Population under 18 years below FPL	235	41%	21%	17%
Population under 6 years below FPL	0	0%	22%	19%
Population age 6 to 11 below FPL	0	0%	21%	18%
Population age 12 to 17 below FPL	15	3%	18%	16%
Population age 18 to 64 below FPL	118	3%	13%	11%
Population age 65 and over below FPL	21	2%	9%	8%
Total population below 150% of the FPL	257	4%	22%	20%
Population under 18 years below 150% of the FPL	235	41%	32%	29%
Population under 6 years below 150% of the FPL	0	0%	35%	32%
Population age 6 to 11 below 150% of the FPL	29	6%	34%	30%
Population age 12 to 17 below 150% of the FPL	15	3%	28%	24%
Population age 18 to 64 below 150% of the FPL	176	4%	20%	18%
Population age 65 and over below 150% of the FPL	37	3%	17%	16%
Total population below 185% of the FPL	873	14%	28%	26%
Population under 18 years below 185% of the FPL	242	42%	39%	35%
Population under 6 years below 185% of the FPL	0	0%	43%	40%
Population age 6 to 11 below 185% of the FPL	101	21%	40%	37%
Population age 12 to 17 below 185% of the FPL	105	21%	34%	30%
Population age 18 to 64 below 185% of the FPL	351	9%	25%	23%
Population age 65 and over below 185% of the FPL	316	28%	23%	22%
Total population below 200% of the FPL	873	14%	30%	28%
Population under 18 years below 200% of the FPL	242	42%	42%	38%
Population under 6 years below 200% of the FPL	0	0%	46%	42%
Population age 6 to 11 below 200% of the FPL	101	21%	44%	39%
Population age 12 to 17 below 200% of the FPL	105	21%	36%	33%
Population age 18 to 64 below 200% of the FPL	351	9%	27%	25%
Population age 65 and over below 200% of the FPL	316	28%	25%	25%

Data Source: U.S. Census Bureau, 2016-2020 American Community Survey.

# ECONOMIC CHARACTERISTICS

## Poverty Status

Poverty status is determined by comparing a family's income to defined income thresholds that vary by family size and composition. If a family's total income is less than the established threshold for a family of that size, then that family and every individual in it is considered in poverty. The official poverty thresholds do not vary geographically, but they are updated for inflation annually. The official poverty definition uses money income before taxes and does not include capital gains or non-cash benefits (such as public housing, Medicaid, and food stamps).

The 2022 Poverty Guidelines as established by the U.S. Department of Health and Human Services:

Number of persons in household	Poverty guideline
1	\$13,590
2	\$18,310
3	\$23,030
4	\$27,750
5	\$32,470
6	\$37,190
7	\$41,910
8	\$46,630

## Poverty Status of Families

	J-SBS		County	MSA
	Estimate	Percent	Percent	Percent
Families	1,726	—	186,716	314,935
Families below federal poverty line (FPL)	0	0%	10%	8%
Families below 150% of the FPL	28	2%	16%	15%
Families below 185% of the FPL	215	12%	21%	20%
Families below 200% of the FPL	215	12%	24%	22%
Families with related children	681	39%	46%	46%
Families with related children below FPL	0	0%	7%	6%

Data Source: U.S. Census Bureau, 2016-2020 American Community Survey.

# ECONOMIC CHARACTERISTICS

An **unemployed** person is someone who does not have a job, but is actively looking for a job and is available for work. The unemployment rate is calculated as the number of unemployed persons in an age group divided by the sum of the number of employed and unemployed persons in that age group.

A person who is **not in the labor force** is someone who does not have a job, and is not looking for one. This includes students, retirees, those taking care of children or other family members, and others who are neither working nor seeking work. The rate of labor force participation is calculated as the number of persons not in the labor force in an age group divided by the population in that age group.

## Labor Force Status

	J-SBS		County	MSA
	Estimate	Percent	Percent	Percent
Age 16-19—Unemployed	40	21%	13%	13%
Age 20-21—Unemployed	0	0%	8%	9%
Age 22-24—Unemployed	0	0%	9%	9%
Age 25-64—Unemployed	99	3%	5%	4%
Age 65 and over—Unemployed	0	0%	4%	3%
Total unemployed, age 16 and over	139	4%	5%	5%

	J-SBS		County	MSA
	Estimate	Percent	Percent	Percent
Age 16-19—Not in the labor force	84	30%	53%	53%
Age 20-21—Not in the labor force	0	0%	24%	23%
Age 22-24—Not in the labor force	30	16%	16%	17%
Age 25-64—Not in the labor force	415	11%	20%	21%
Age 65 and over—Not in the labor force	918	82%	80%	80%
Total not in the labor force, age 16 and over	1,447	27%	34%	35%

Data Source: U.S. Census Bureau, 2016-2020 American Community Survey.

# ECONOMIC CHARACTERISTICS

## Class of Worker

	J-SBS		County	MSA
	Estimate	Percent	Percent	Percent
Private company/organization	2,838	77%	73%	74%
Nonprofit company/organization	303	8%	8%	8%
Local government	83	2%	5%	5%
State government	132	4%	4%	4%
Federal government	121	3%	2%	2%
Self-employed or unpaid family worker	222	6%	8%	8%

## Weeks and Hours Usually Worked

	J-SBS		County	MSA
	Estimate	Percent	Percent	Percent
Works 48-52 weeks/year, 35 or more hours/week	2,779	77%	68%	69%
Works 48-52 weeks/year, less than 35 hours/week	161	4%	11%	11%
Works 0-47 weeks/year, 35 or more hours/week	391	11%	11%	10%
Works 0-47 weeks/year, less than 35 hours/week	287	8%	11%	11%

Data Source: U.S. Census Bureau, 2016-2020 American Community Survey. Note: Percentages may not sum to 100 due to rounding.



# ECONOMIC CHARACTERISTICS

## Journey to Work

	J-SBS		County	MSA
	Estimate	Percent	Percent	Percent
Drives alone in car	2,849	85%	84%	86%
Bus	47	1%	3%	2%
Bike	0	0%	0%	0%
Walk	0	0%	2%	2%
All other modes	475	14%	11%	10%

	J-SBS		County	MSA
	Estimate	Percent	Percent	Percent
Commutes less than 10 minutes	98	3%	10%	10%
Commutes 10-19 minutes	951	28%	33%	30%
Commutes 20-29 minutes	1,389	41%	31%	28%
Commutes 30-44 minutes	725	22%	19%	23%
Commutes 45-59 minutes	95	3%	4%	6%
Commutes 60 or more minutes	113	3%	3%	4%

	J-SBS		County	MSA
	Estimate	Percent	Percent	Percent
Works at home	283	8%	7%	7%

Data Source: U.S. Census Bureau, 2016-2020 American Community Survey. Note: Except for "Works at Home", estimates limited to population who commute. Percentages may not sum to 100 due to rounding.

# ECONOMIC CHARACTERISTICS

“Place of Work” identifies jobs located within the neighborhood and held by workers from *inside or outside* of the neighborhood. “Home Neighborhood of Worker” identifies jobs held by neighborhood residents, which may be located *inside or outside* of the neighborhood. The workplace is based on the administrative address, and may or may not be the location that a worker reports to most often.

## Jobs by Place of Work (2019)

	J-SBS		County	MSA
	Estimate	Percent	Percent	Percent
Total full and part-time jobs	558	—	487,522	653,432
Agriculture and mining	8	1%	0%	0%
Construction	88	16%	4%	4%
Manufacturing	3	1%	11%	13%
Trade	10	2%	15%	15%
Transportation, warehousing, and utilities	7	1%	9%	9%
Finance, insurance, information, and real estate	0	0%	10%	9%
Professional services	0	0%	6%	5%
Management and administration	11	2%	9%	8%
Education	0	0%	7%	7%
Health care	425	76%	13%	13%
Entertainment, arts, and recreation	0	0%	2%	2%
Accommodations and food service	0	0%	9%	9%
Other services	6	1%	3%	3%
Public administration	0	0%	2%	3%

## Jobs by Home Neighborhood of Worker (2019)

	J-SBS		County	MSA
	Estimate	Percent	Percent	Percent
Total full and part-time jobs	1,620	—	367,691	613,518
Agriculture and mining	3	0%	0%	0%
Construction	146	9%	4%	4%
Manufacturing	205	13%	11%	13%
Trade	291	18%	15%	15%
Transportation, warehousing, and utilities	222	14%	9%	8%
Finance, insurance, information, and real estate	76	5%	9%	8%
Professional services	56	4%	6%	5%
Management and administration	122	8%	9%	8%
Education	122	8%	8%	8%
Health care	162	10%	13%	13%
Entertainment, arts, and recreation	18	1%	2%	2%
Accommodations and food service	124	8%	10%	9%
Other services	33	2%	3%	3%
Public administration	40	3%	3%	3%

Data Source: U.S. Census Bureau, Longitudinal Employer-Household Dynamics Origin-Destination Employment Statistics (LODES). Note: Percentages may not sum to 100 due to rounding.

# EDUCATION CHARACTERISTICS

## School Enrollment

	J-SBS		County	MSA
	Estimate	Percent	Percent	Percent
Population age 3 and 4	128	—	19,694	31,544
Population age 3 and 4, enrolled in school	64	50%	42%	42%
Enrolled in Public school	11	9%	19%	20%
Population age 5 to 14	737	—	93,803	158,051
Population age 5 to 14, enrolled in school	737	100%	95%	96%
Enrolled in Public school	369	50%	75%	79%
Population age 15 to 17	276	—	28,153	48,770
Population age 15 to 17, enrolled in school	265	96%	96%	97%
Enrolled in Public school	187	68%	74%	79%
Population age 18 to 24	329	—	65,804	105,506
Population age 18 to 24, enrolled in school	159	48%	45%	43%

## English Proficiency

	J-SBS		County	MSA
	Estimate	Percent	Percent	Percent
Population age 3+ speaking Spanish	60	1%	4%	4%
w/limited English proficiency	19	0%	2%	2%
Population age 3+ speaking Asian/PI language	99	2%	2%	1%
w/limited English proficiency	0	0%	1%	1%
Population age 3+ speaking Arabic	0	0%	0%	0%
w/limited English proficiency	0	0%	0%	0%
Population age 3+ speaking other language	18	0%	3%	2%
w/limited English proficiency	0	0%	1%	1%

Data Source: U.S. Census Bureau, 2016-2020 American Community Survey.

# EDUCATION CHARACTERISTICS

## Educational Attainment

	J-SBS		County	MSA
	Estimate	Percent	Percent	Percent
<b>Population age 18 to 24</b>	329	—	65,804	105,506
Less than 9th grade education	0	0%	1%	1%
9th thru 12th grade education	0	0%	10%	11%
High school graduate/GED	165	50%	34%	36%
Some college, no degree	51	16%	37%	36%
Associate degree	9	3%	4%	4%
Bachelor's degree	104	32%	13%	11%
Graduate or professional degree	0	0%	1%	1%

	J-SBS		County	MSA
	Estimate	Percent	Percent	Percent
<b>Population age 25 and over</b>	4,747	—	532,550	873,573
Less than 9th grade education	137	3%	3%	3%
9th thru 12th grade education	163	3%	6%	7%
High school graduate/GED	971	20%	26%	29%
Some college, no degree	1,236	26%	23%	22%
Associate degree	625	13%	8%	9%
Bachelor's degree	1,054	22%	20%	18%
Graduate or professional degree	561	12%	14%	12%

Data Source: U.S. Census Bureau, 2016-2020 American Community Survey, Note: Percentages may not sum to 100 due to rounding.

# EDUCATION CHARACTERISTICS

## Field of Degree of Bachelor's Degree Holders

	J-SBS		County	MSA
	Estimate	Percent	Percent	Percent
Total degrees	1,707	—	195,331	282,998
Science and engineering				
Computers, mathematics, and statistics	42	2%	4%	4%
Biological, agricultural, environmental sciences	66	4%	5%	5%
Physical and related sciences	35	2%	3%	3%
Psychology	23	1%	5%	5%
Social sciences	108	6%	7%	7%
Engineering	195	11%	6%	6%
Multidisciplinary studies	0	0%	1%	1%
Science and engineering related fields	195	11%	11%	11%
Business	531	31%	20%	21%
Education	180	11%	10%	12%
Arts, humanities, and other				
Literature and languages	15	1%	5%	4%
Liberal arts and history	97	6%	6%	6%
Visual and performing arts	41	2%	4%	4%
Communications	124	7%	6%	5%
Other	55	3%	6%	6%

Data Source: U.S. Census Bureau, 2016-2020 American Community Survey. Note: Percentages may not sum to 100 due to rounding.

# EDUCATION CHARACTERISTICS

## Jefferson County Public Schools

J-Town-Stony Brook South neighborhood is highlighted in yellow. Thick dashed lines represent school catchment area boundaries.

### Nearby Neighborhoods in Jefferson County

Jefferson County Public Schools students are assigned to a “resides” (home) school, and for elementary students a cluster, based on their home address. Students may attend their resides school, other schools within the cluster, or apply for traditional and magnet schools within the district. There are also alternative schools serving particular segments of the population. The maps on this page

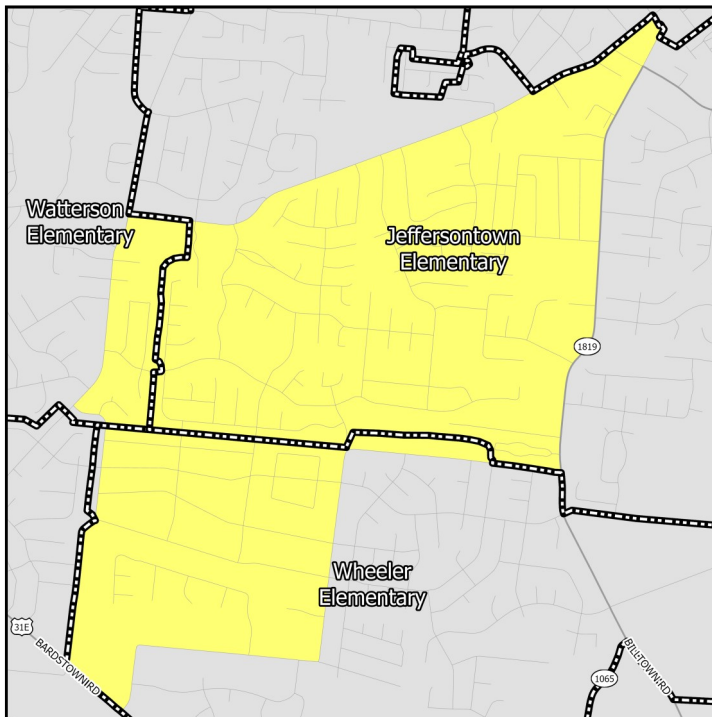

### Middle Schools

show only the “resides” schools for students within a particular neighborhood. Additional information on JCPS student assignment – which has recently been revised – can be found on their website.

### Nearby Neighborhoods in Indiana

Indiana schools have open enrollment policies that allow for intra-district and inter-district transfers. The maps on this page show only the schools assigned to a student within a particular neighborhood based on their home address. Additional information on open enrollment policies can be obtained from individual district offices.

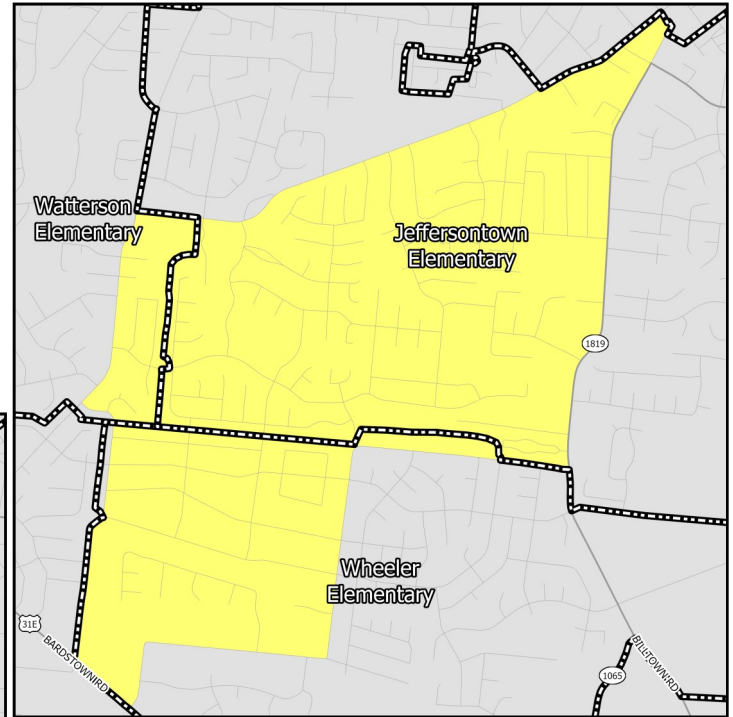

### Elementary Schools

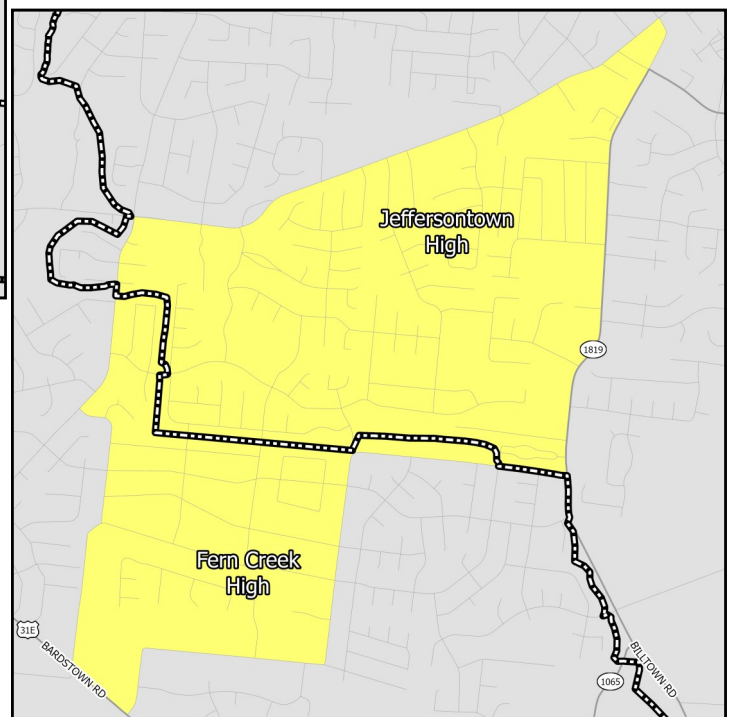

### High Schools

# EDUCATION CHARACTERISTICS

## Jefferson County Public Schools

Schools Serving Neighborhood	Level	Cluster	Enrollment	Non-White	Free Lunch Eligible	Student/Teacher	KDE/IDOE Grade
Jeffersontown	Elementary	8	745	54.5%	75.7%	15.9	3
Watterson	Elementary	8	517	66.5%	75.6%	15.2	2
Wheeler	Elementary	8	677	39.6%	44.4%	18.7	4
Carrithers	Middle	—	678	60.2%	71.0%	16.8	2
Ramsey	Middle	—	1,126	59.9%	68.3%	17.5	1
Fern Creek	High	—	1,897	63.8%	69.2%	16.6	1
Jeffersontown	High	—	1,040	59.2%	66.0%	15.9	2

Data Source: National Center for Education Statistics, Kentucky Department of Education (KDE), Indiana Department of Education (IDOE), Jefferson County Public Schools, 2020-2021 Academic Year. Note: KDE grade is the number of stars — out of 5 — that the Kentucky school or district received on the most recent (2018-2019) school accountability report. IDOE grade is the A-F grade that the Indiana school or district received on the most recent (2018-2019) school accountability report.

# EDUCATION CHARACTERISTICS

## Jefferson County Public Schools

Schools Serving Neighborhood	Level	Reading Proficiency	Math Proficiency	KG Ready	Graduation Rate	College Transition
Jeffersontown	Elementary	47.6%	39.6%	33.1%	—	—
Watterson	Elementary	40.6%	32.2%	34.7%	—	—
Wheeler	Elementary	68.5%	70.8%	53.1%	—	—
Carrithers	Middle	51.4%	33.6%	—	—	—
Ramsey	Middle	47.7%	29.7%	—	—	—
Fern Creek	High	26.4%	19.0%	—	88.5%	47.5%
Jeffersontown	High	28.8%	20.0%	—	83.0%	63.6%

Data Source: Kentucky Department of Education, Indiana Department of Education, 2018-2019 Academic Year. Note: KG=Kindergarten.



# HOUSING CHARACTERISTICS

## Housing Units

	J-SBS		County	MSA
	Estimate	Percent	Percent	Percent
Total housing units	2,717	—	347,172	547,307
Occupied housing units	2,672	98%	91%	91%
Owner occupied	2,092	78%	62%	67%
Renter occupied	580	22%	38%	33%
Vacant housing units	45	2%	9%	9%

	J-SBS		County	MSA
	Estimate	Percent	Percent	Percent
Single-family housing units	2,197	81%	68%	73%
Multi-family housing units	520	19%	30%	23%
2-4 unit structures	316	12%	10%	8%
5-9 unit structures	90	3%	7%	6%
10+ unit structures	114	4%	13%	10%
Other housing units	0	0%	1%	3%

## Home Value/Rent

	J-SBS	County	MSA
Median reported value of owner occupied housing units	\$173,200	\$178,100	\$177,400
Median gross rent of renter occupied housing units	\$902	\$901	\$882
Median contract rent of renter occupied housing units	\$652	\$741	\$719

## Internet Access

	J-SBS		County	MSA
	Estimate	Percent	Percent	Percent
Households w/internet access of any type	2,537	95%	89%	87%
Households w/any broadband internet access	2,519	94%	87%	85%
Households w/cell phone internet access only	516	19%	13%	12%
Households w/no internet access	135	5%	11%	13%

Data Source: U.S. Census Bureau, 2016-2020 American Community Survey. Note: Percentages may not sum to 100 due to rounding. **Contract rent** is the amount indicated on the lease. **Gross rent** includes the estimated monthly cost of utilities that are paid by the tenant.

# HOUSING CHARACTERISTICS

## Housing Cost Burden

According to the U.S. Department of Housing and Urban Development, households that spend more than 30% of their income on housing are considered cost burdened and may have difficulty affording necessities such as food, transportation, and medical care.

	J-SBS		County	MSA
	Estimate	Percent	Percent	Percent
Renters paying 30%+ income on housing	14	3%	43%	43%
Owners paying 30%+ income on housing (mortgage)	214	14%	21%	20%
Owners paying 30%+ income on housing (no mortgage)	85	14%	11%	10%

## Land Use

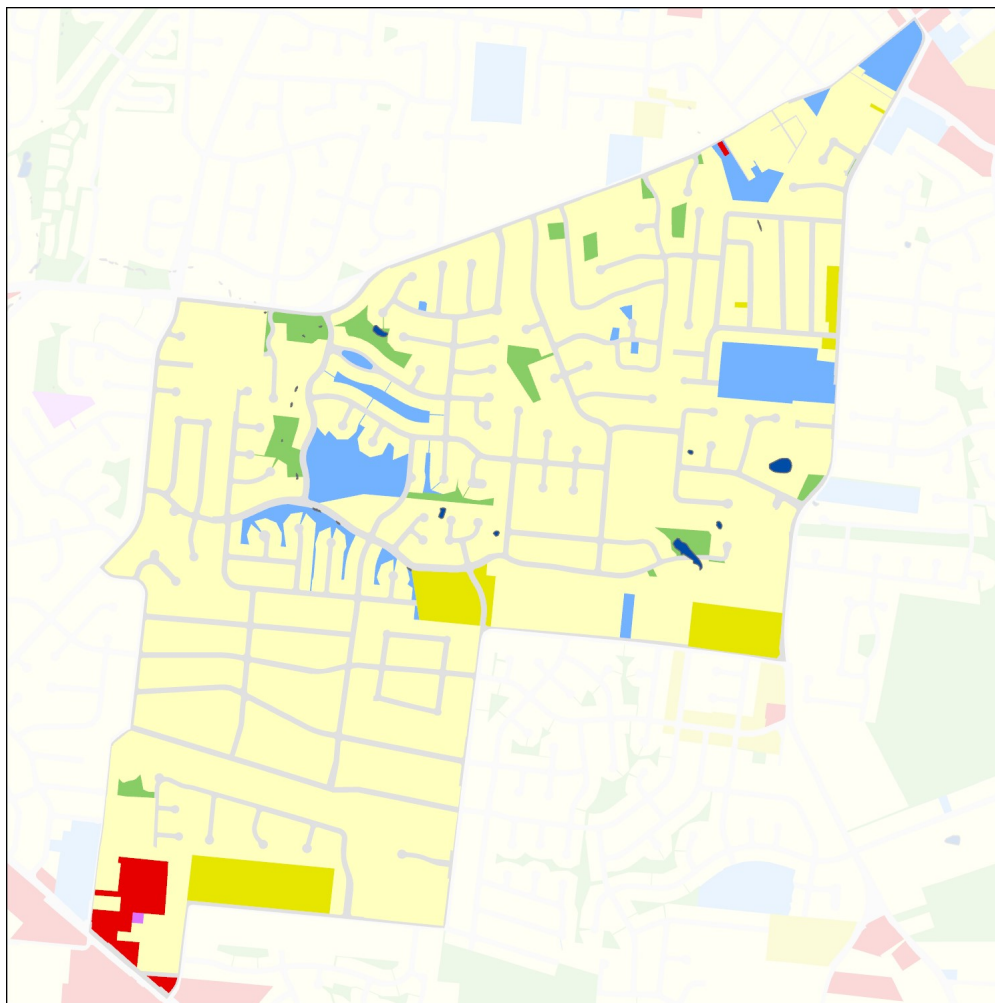

- Commercial/Office
- Exempt/Public
- Industrial/Utility
- Multi-Family Residential
- Residential
- Rural/Park
- Unzoned/Right-of-Way
- Lakes-Rivers-Streams

Land Area in J-Town-Stony Brook South	
Commercial/Office	1%
Exempt/Public	5%
Industrial/Utility	0%
Multi-Family Residential	4%
Residential	71%
Rural/Park	2%
Unzoned/Right-of-Way	16%

Source: LOJIC

Notes: Land areas are approximations based on current zoning and future land use forecasts. Percentages may not sum to one due to rounding.

Data Source (Housing Cost): U.S. Census Bureau, 2016-2020 American Community Survey.

# HEALTH CHARACTERISTICS

## Health Insurance Coverage

	J-SBS		County	MSA
	Estimate	Percent	Percent	Percent
Population under 6 years without health insurance	0	0%	3%	3%
Population under 18 years without health insurance	40	3%	3%	3%
Total population without health insurance	172	3%	5%	5%

## Disability Status

	J-SBS		County	MSA
	Estimate	Percent	Percent	Percent
Population with a disability	759	12%	14%	14%

## Food Access

	J-SBS	Jefferson County
Population who are low income and do not live close to a grocery store	0	92,837
Census tracts designated a food desert	0	36

## Crime (2019)

	J-SBS	County	MSA
Violent crimes	9	13,314	16,031
Violent crimes per 100,000 population	137	1,728	1,262
Property crimes	24	29,085	34,867
Property crimes per 100,000 population	365	3,775	2,744

Neighborhood crime includes only incidents reported to Louisville Metro Police Department — it does not include incidents reported to other local agencies. County and MSA crime includes incidents reported to all agencies.

Data Source: U.S. Census Bureau, 2016-2020 American Community Survey. ESRI Business Analyst. FBI, Uniform Crime Reports. Louisville Metro Police Department. Note: Population who are low income is defined as living at or below 200 percent of the federal poverty line. Within an urban area, not living close to a grocery store is defined as living further than one mile from a full service grocery store. Food deserts are defined at the census tract level, when the tract is considered low income and low access. A tract is considered low income if the tract's poverty rate is 20% or greater, or if the tract has a median family income less than or equal to 80% of the metropolitan area's median family income. A census tract is considered to have low access if a significant number (at least 500 people) and share (at least 33%) of individuals in the tract are greater than one mile from the nearest grocery store.

# HEALTH CHARACTERISTICS

## Fertility Measures

	J-SBS	County	MSA
Births to mothers who smoked during pregnancy	6%	10%	10%
Births to mothers without a high school degree	5%	13%	—
Births to unmarried mothers	32%	46%	47%
Low birthweight births (<2,500 grams)	8%	9%	9%
Teen birth rate per 1,000 women age 15-19	7	22.0	22.6

## Mortality Measures

	J-SBS	County	MSA
Years of potential life lost (age 75) per 100,000	5,863	8,318	8,186

## Health Behaviors

	J-SBS	County	MSA
Population 18+ currently smokes	20%	22%	17%
Population 18+ obese	30%	34%	34%
Population 18+ binge drinking	20%	18%	16%
Population 18+ reporting 'fair' or 'poor' health	12%	14%	17%

## Health Outcomes

	J-SBS	County	MSA
Population 18+ reports having/had asthma	9%	10%	15%
Population 18+ reports having/had cancer	8%	8%	10%
Population 18+ reports having/had CHD	6%	7%	8%
Population 18+ reports having/had COPD	7%	9%	10%
Population 18+ reports having/had depression	23%	23%	23%
Population 18+ reports having/had diabetes	9%	12%	11%
Population 18+ reports having/had stroke	3%	4%	5%

Data Source: Vital Stats: Kentucky Cabinet for Health and Family Services Department of Public Health, Indiana Department of Health, 2015-2019. Health Behaviors and Health Outcomes: Centers for Disease Control, Behavioral Risk Factor Surveillance System, 2019. Note: CHD=coronary heart disease, COPD=chronic obstructive pulmonary disease.

# HEALTH CHARACTERISTICS

## Drug Overdose Mortality

The age-adjusted rate of drug overdose deaths in Jefferson County was 37 deaths per 100,000 standard population.

Due to the small number of observations, a drug overdose mortality rate was not calculated for individual neighborhoods.

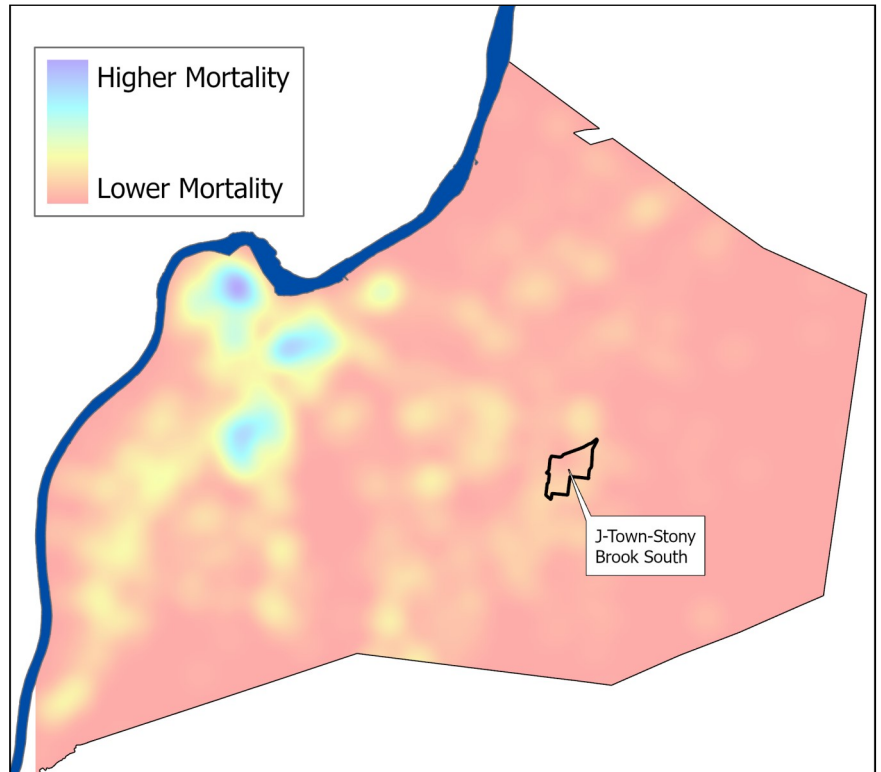

## Infant Mortality

For every 1,000 live births in Jefferson County there were 6.2 infant deaths.

Due to the small number of observations, an infant mortality rate was not calculated for individual neighborhoods.



Data Source: Kentucky Cabinet for Health and Family Services. Note: Mortality data covers the period 2015-2019.