

J-Town-Vettiner Park NEIGHBORHOOD PROFILE

June 2022

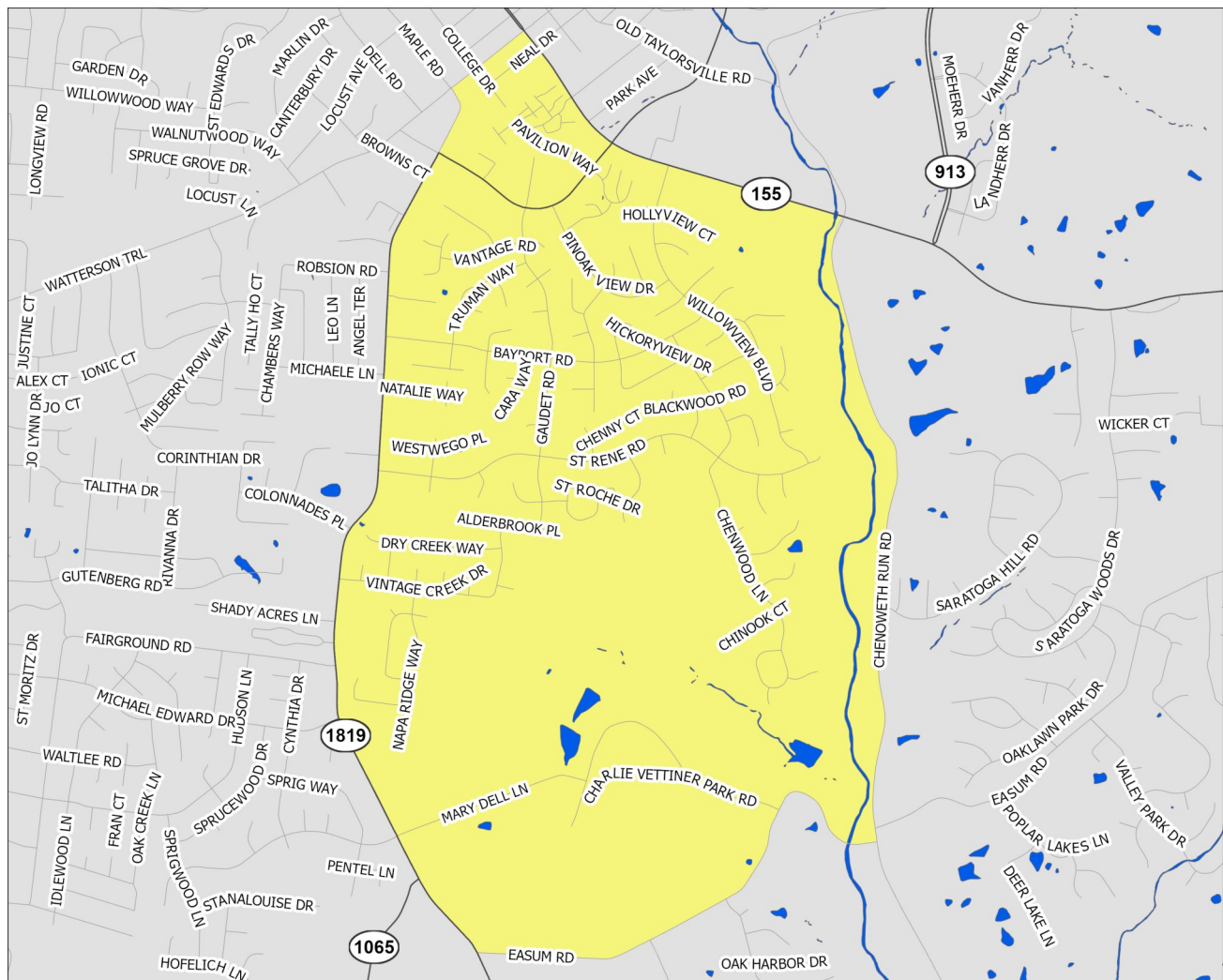

A Partnership Between Metro
United Way and the Kentucky
State Data Center at the
University of Louisville



Scale = 1:15,960

Census Tract: 115.17

Jefferson County, Kentucky

J-Town-Vettiner Park

This profile uses census tracts to approximate neighborhoods. Census tracts are statistical units used by the Census Bureau to enumerate data within small areas, and typically align well (but not perfectly) with traditional neighborhoods.

POPULATION CHARACTERISTICS

Age and Sex

	J-VP		County	MSA
	Estimate	Percent	Percent	Percent
Total population	5,519	—	768,419	1,262,287
Male	2,586	47%	48%	49%
Female	2,933	53%	52%	51%

	J-VP		County	MSA
	Estimate	Percent	Percent	Percent
Population under age 5	468	8%	6%	6%
Under age 3	270	5%	4%	4%
Age 3 and 4	198	4%	3%	2%
Population under age 18	1,409	26%	22%	22%
Age 5 to 14	800	14%	12%	13%
Age 15 to 17	141	3%	4%	4%
Population age 18 to 64	3,688	67%	62%	62%
Population age 65 and over	422	8%	16%	16%

Race, Ethnicity, and Nativity

	J-VP		County	MSA
	Estimate	Percent	Percent	Percent
White, non-Hispanic/Latino	3,707	67%	67%	75%
Black, non-Hispanic/Latino	1,029	19%	22%	15%
Asian, non-Hispanic/Latino	345	6%	3%	2%
Hispanic/Latino, of any race	261	5%	6%	5%
Multiple races, non-Hispanic/Latino	177	3%	3%	3%
Other, non-Hispanic/Latino	0	0%	1%	0%
Foreign born	431	8%	8%	6%

Veteran Status

	J-VP		County	MSA
	Estimate	Percent	Percent	Percent
Civilian population 18 years and over	4,110	—	597,788	978,060
Veterans	209	5%	7%	8%

Data Source: U.S. Census Bureau, 2016-2020 American Community Survey. Note: Percentages may not sum to 100 due to rounding.
MSA=Metropolitan Statistical Area

POPULATION CHARACTERISTICS

Households and Families

	J-VP		County	MSA
	Estimate	Percent	Percent	Percent
Total households	2,034	—	316,411	497,106
Married couple family households	1,220	60%	40%	46%
w/related children	558	27%	16%	18%
Male householder family households	78	4%	5%	5%
w/related children	43	2%	3%	3%
Female householder family households	195	10%	14%	13%
w/related children	86	4%	9%	8%
Non-family households	541	27%	41%	37%
Single person households	387	19%	34%	31%
Population in group quarters	0	0%	2%	2%

Population Projections

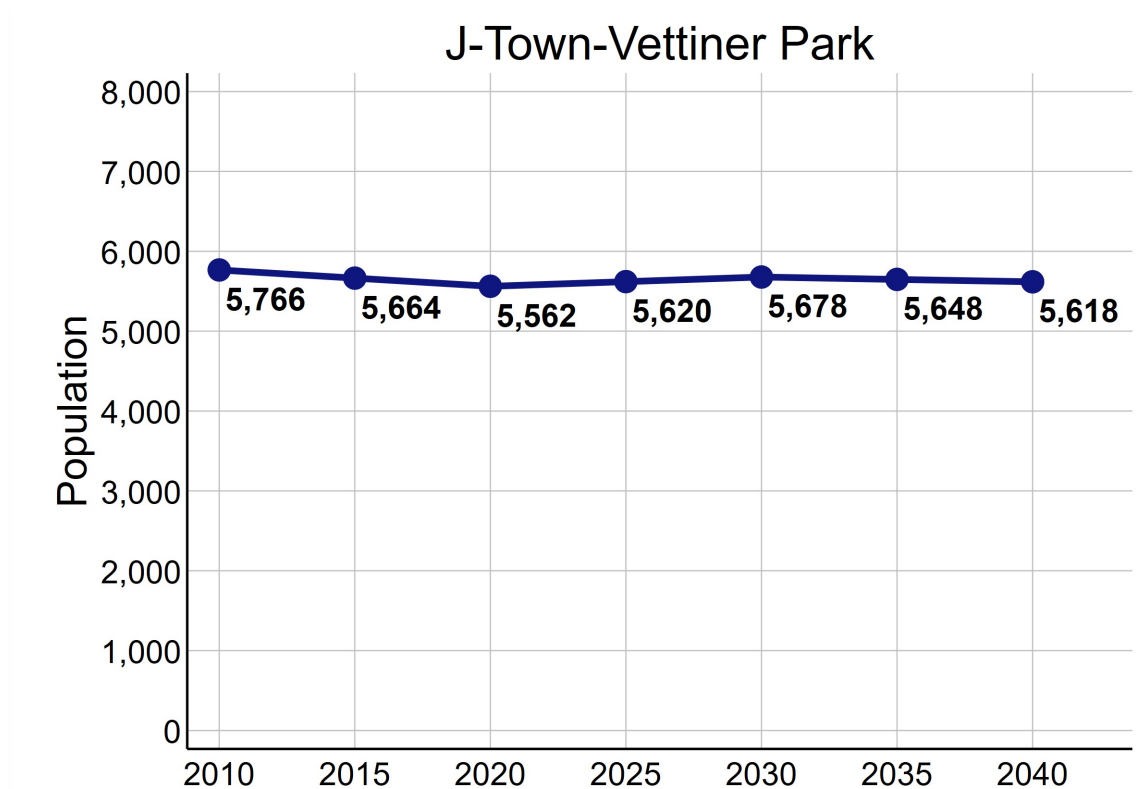

Data Source: U.S. Census Bureau, 2016-2020 American Community Survey. STATS Indiana, Kentucky State Data Center 2022 Population Projections. Note: Percentages may not sum to 100 due to rounding.

ECONOMIC CHARACTERISTICS

Income

	J-VP	County	MSA
Median household income (in 2020 dollars)	\$78,010	\$58,196	\$60,891
Median earnings for full-time male workers	\$55,224	\$52,019	\$52,300
Median earnings for full-time female workers	\$35,338	\$31,143	\$31,196
Gini coefficient	0.33	0.47	0.46

SNAP Benefits

	J-VP	County	MSA
	Estimate	Percent	Percent
Households receiving SNAP Benefits	146	7%	10%
Households with public assistance (PA) income	0	0%	2%
Households receiving either SNAP or PA	146	7%	11%

Vehicles Available

	J-VP	County	MSA
	Estimate	Percent	Percent
Households with no vehicle	27	1%	9%

Data Source: U.S. Census Bureau, 2016-2020 American Community Survey.

ECONOMIC CHARACTERISTICS

Poverty Status of Individuals

	J-VP		County	MSA
	Estimate	Percent	Percent	Percent
Total population below federal poverty line (FPL)	81	1%	14%	12%
Population under 18 years below FPL	110	56%	21%	17%
Population under 6 years below FPL	0	0%	22%	19%
Population age 6 to 11 below FPL	0	0%	21%	18%
Population age 12 to 17 below FPL	34	8%	18%	16%
Population age 18 to 64 below FPL	47	1%	13%	11%
Population age 65 and over below FPL	0	0%	9%	8%
Total population below 150% of the FPL	481	9%	22%	20%
Population under 18 years below 150% of the FPL	116	59%	32%	29%
Population under 6 years below 150% of the FPL	74	14%	35%	32%
Population age 6 to 11 below 150% of the FPL	57	13%	34%	30%
Population age 12 to 17 below 150% of the FPL	89	20%	28%	24%
Population age 18 to 64 below 150% of the FPL	261	7%	20%	18%
Population age 65 and over below 150% of the FPL	0	0%	17%	16%
Total population below 185% of the FPL	703	13%	28%	26%
Population under 18 years below 185% of the FPL	116	59%	39%	35%
Population under 6 years below 185% of the FPL	74	14%	43%	40%
Population age 6 to 11 below 185% of the FPL	100	22%	40%	37%
Population age 12 to 17 below 185% of the FPL	104	24%	34%	30%
Population age 18 to 64 below 185% of the FPL	386	10%	25%	23%
Population age 65 and over below 185% of the FPL	39	9%	23%	22%
Total population below 200% of the FPL	784	14%	30%	28%
Population under 18 years below 200% of the FPL	116	59%	42%	38%
Population under 6 years below 200% of the FPL	100	19%	46%	42%
Population age 6 to 11 below 200% of the FPL	100	22%	44%	39%
Population age 12 to 17 below 200% of the FPL	104	24%	36%	33%
Population age 18 to 64 below 200% of the FPL	441	12%	27%	25%
Population age 65 and over below 200% of the FPL	39	9%	25%	25%

Data Source: U.S. Census Bureau, 2016-2020 American Community Survey.

ECONOMIC CHARACTERISTICS

Poverty Status

Poverty status is determined by comparing a family's income to defined income thresholds that vary by family size and composition. If a family's total income is less than the established threshold for a family of that size, then that family and every individual in it is considered in poverty. The official poverty thresholds do not vary geographically, but they are updated for inflation annually. The official poverty definition uses money income before taxes and does not include capital gains or non-cash benefits (such as public housing, Medicaid, and food stamps).

The 2022 Poverty Guidelines as established by the U.S. Department of Health and Human Services:

Number of persons in household	Poverty guideline
1	\$13,590
2	\$18,310
3	\$23,030
4	\$27,750
5	\$32,470
6	\$37,190
7	\$41,910
8	\$46,630

Poverty Status of Families

	J-VP		County	MSA
	Estimate	Percent	Percent	Percent
Families	1,493	—	186,716	314,935
Families below federal poverty line (FPL)	13	1%	10%	8%
Families below 150% of the FPL	125	8%	16%	15%
Families below 185% of the FPL	151	10%	21%	20%
Families below 200% of the FPL	164	11%	24%	22%
Families with related children	687	46%	46%	46%
Families with related children below FPL	13	1%	7%	6%

Data Source: U.S. Census Bureau, 2016-2020 American Community Survey.

ECONOMIC CHARACTERISTICS

An **unemployed** person is someone who does not have a job, but is actively looking for a job and is available for work. The unemployment rate is calculated as the number of unemployed persons in an age group divided by the sum of the number of employed and unemployed persons in that age group.

A person who is **not in the labor force** is someone who does not have a job, and is not looking for one. This includes students, retirees, those taking care of children or other family members, and others who are neither working nor seeking work. The rate of labor force participation is calculated as the number of persons not in the labor force in an age group divided by the population in that age group.

Labor Force Status

	J-VP		County	MSA
	Estimate	Percent	Percent	Percent
Age 16-19—Unemployed	10	18%	13%	13%
Age 20-21—Unemployed	0	0%	8%	9%
Age 22-24—Unemployed	0	0%	9%	9%
Age 25-64—Unemployed	51	2%	5%	4%
Age 65 and over—Unemployed	0	0%	4%	3%
Total unemployed, age 16 and over	61	2%	5%	5%

	J-VP		County	MSA
	Estimate	Percent	Percent	Percent
Age 16-19—Not in the labor force	83	60%	53%	53%
Age 20-21—Not in the labor force	26	14%	24%	23%
Age 22-24—Not in the labor force	8	4%	16%	17%
Age 25-64—Not in the labor force	299	9%	20%	21%
Age 65 and over—Not in the labor force	272	64%	80%	80%
Total not in the labor force, age 16 and over	688	16%	34%	35%

Data Source: U.S. Census Bureau, 2016-2020 American Community Survey.

ECONOMIC CHARACTERISTICS

Class of Worker

	J-VP		County	MSA
	Estimate	Percent	Percent	Percent
Private company/organization	2,663	77%	73%	74%
Nonprofit company/organization	149	4%	8%	8%
Local government	133	4%	5%	5%
State government	286	8%	4%	4%
Federal government	55	2%	2%	2%
Self-employed or unpaid family worker	162	5%	8%	8%

Weeks and Hours Usually Worked

	J-VP		County	MSA
	Estimate	Percent	Percent	Percent
Works 48-52 weeks/year, 35 or more hours/week	2,538	74%	68%	69%
Works 48-52 weeks/year, less than 35 hours/week	518	15%	11%	11%
Works 0-47 weeks/year, 35 or more hours/week	175	5%	11%	10%
Works 0-47 weeks/year, less than 35 hours/week	210	6%	11%	11%

Data Source: U.S. Census Bureau, 2016-2020 American Community Survey. Note: Percentages may not sum to 100 due to rounding.

ECONOMIC CHARACTERISTICS

Journey to Work

	J-VP		County	MSA
	Estimate	Percent	Percent	Percent
Drives alone in car	2,671	85%	84%	86%
Bus	23	1%	3%	2%
Bike	0	0%	0%	0%
Walk	33	1%	2%	2%
All other modes	430	14%	11%	10%

	J-VP		County	MSA
	Estimate	Percent	Percent	Percent
Commutes less than 10 minutes	252	8%	10%	10%
Commutes 10-19 minutes	1,059	34%	33%	30%
Commutes 20-29 minutes	898	28%	31%	28%
Commutes 30-44 minutes	583	18%	19%	23%
Commutes 45-59 minutes	147	5%	4%	6%
Commutes 60 or more minutes	218	7%	3%	4%

	J-VP		County	MSA
	Estimate	Percent	Percent	Percent
Works at home	291	8%	7%	7%

Data Source: U.S. Census Bureau, 2016-2020 American Community Survey. Note: Except for "Works at Home", estimates limited to population who commute. Percentages may not sum to 100 due to rounding.

ECONOMIC CHARACTERISTICS

“Place of Work” identifies jobs located within the neighborhood and held by workers from **inside or outside** of the neighborhood. “Home Neighborhood of Worker” identifies jobs held by neighborhood residents, which may be located **inside or outside** of the neighborhood. The workplace is based on the administrative address, and may or may not be the location that a worker reports to most often.

Jobs by Place of Work (2019)

	J-VP		County	MSA
	Estimate	Percent	Percent	Percent
Total full and part-time jobs	2,359	—	487,522	653,432
Agriculture and mining	0	0%	0%	0%
Construction	4	0%	4%	4%
Manufacturing	86	4%	11%	13%
Trade	184	8%	15%	15%
Transportation, warehousing, and utilities	2	0%	9%	9%
Finance, insurance, information, and real estate	224	10%	10%	9%
Professional services	264	11%	6%	5%
Management and administration	286	12%	9%	8%
Education	1	0%	7%	7%
Health care	599	25%	13%	13%
Entertainment, arts, and recreation	5	0%	2%	2%
Accommodations and food service	603	26%	9%	9%
Other services	85	4%	3%	3%
Public administration	16	1%	2%	3%

Jobs by Home Neighborhood of Worker (2019)

	J-VP		County	MSA
	Estimate	Percent	Percent	Percent
Total full and part-time jobs	815	—	367,691	613,518
Agriculture and mining	1	0%	0%	0%
Construction	25	3%	4%	4%
Manufacturing	103	13%	11%	13%
Trade	121	15%	15%	15%
Transportation, warehousing, and utilities	56	7%	9%	8%
Finance, insurance, information, and real estate	64	8%	9%	8%
Professional services	28	3%	6%	5%
Management and administration	64	8%	9%	8%
Education	54	7%	8%	8%
Health care	133	16%	13%	13%
Entertainment, arts, and recreation	15	2%	2%	2%
Accommodations and food service	91	11%	10%	9%
Other services	22	3%	3%	3%
Public administration	38	5%	3%	3%

Data Source: U.S. Census Bureau, Longitudinal Employer-Household Dynamics Origin-Destination Employment Statistics (LODES). Note: Percentages may not sum to 100 due to rounding.

EDUCATION CHARACTERISTICS

School Enrollment

	J-VP		County	MSA
	Estimate	Percent	Percent	Percent
Population age 3 and 4	198	—	19,694	31,544
Population age 3 and 4, enrolled in school	149	75%	42%	42%
Enrolled in Public school	149	75%	19%	20%
Population age 5 to 14	800	—	93,803	158,051
Population age 5 to 14, enrolled in school	786	98%	95%	96%
Enrolled in Public school	667	83%	75%	79%
Population age 15 to 17	141	—	28,153	48,770
Population age 15 to 17, enrolled in school	141	100%	96%	97%
Enrolled in Public school	118	84%	74%	79%
Population age 18 to 24	452	—	65,804	105,506
Population age 18 to 24, enrolled in school	163	36%	45%	43%

English Proficiency

	J-VP		County	MSA
	Estimate	Percent	Percent	Percent
Population age 3+ speaking Spanish	173	3%	4%	4%
w/limited English proficiency	89	2%	2%	2%
Population age 3+ speaking Asian/PI language	166	3%	2%	1%
w/limited English proficiency	86	2%	1%	1%
Population age 3+ speaking Arabic	0	0%	0%	0%
w/limited English proficiency	0	0%	0%	0%
Population age 3+ speaking other language	200	4%	3%	2%
w/limited English proficiency	90	2%	1%	1%

Data Source: U.S. Census Bureau, 2016-2020 American Community Survey.

EDUCATION CHARACTERISTICS

Educational Attainment

	J-VP		County	MSA
	Estimate	Percent	Percent	Percent
Population age 18 to 24	452	—	65,804	105,506
Less than 9th grade education	0	0%	1%	1%
9th thru 12th grade education	0	0%	10%	11%
High school graduate/GED	268	59%	34%	36%
Some college, no degree	124	27%	37%	36%
Associate degree	18	4%	4%	4%
Bachelor's degree	42	9%	13%	11%
Graduate or professional degree	0	0%	1%	1%

	J-VP		County	MSA
	Estimate	Percent	Percent	Percent
Population age 25 and over	3,658	—	532,550	873,573
Less than 9th grade education	0	0%	3%	3%
9th thru 12th grade education	112	3%	6%	7%
High school graduate/GED	1,208	33%	26%	29%
Some college, no degree	652	18%	23%	22%
Associate degree	338	9%	8%	9%
Bachelor's degree	977	27%	20%	18%
Graduate or professional degree	371	10%	14%	12%

Data Source: U.S. Census Bureau, 2016-2020 American Community Survey, Note: Percentages may not sum to 100 due to rounding.

EDUCATION CHARACTERISTICS

Field of Degree of Bachelor's Degree Holders

	J-VP		County	MSA
	Estimate	Percent	Percent	Percent
Total degrees	1,417	—	195,331	282,998
Science and engineering				
Computers, mathematics, and statistics	177	12%	4%	4%
Biological, agricultural, environmental sciences	45	3%	5%	5%
Physical and related sciences	9	1%	3%	3%
Psychology	115	8%	5%	5%
Social sciences	51	4%	7%	7%
Engineering	98	7%	6%	6%
Multidisciplinary studies	11	1%	1%	1%
Science and engineering related fields	177	12%	11%	11%
Business	285	20%	20%	21%
Education	102	7%	10%	12%
Arts, humanities, and other				
Literature and languages	114	8%	5%	4%
Liberal arts and history	50	4%	6%	6%
Visual and performing arts	13	1%	4%	4%
Communications	106	7%	6%	5%
Other	64	5%	6%	6%

Data Source: U.S. Census Bureau, 2016-2020 American Community Survey. Note: Percentages may not sum to 100 due to rounding.

EDUCATION CHARACTERISTICS

Jefferson County Public Schools

J-Town-Vettiner Park neighborhood is highlighted in yellow. Thick dashed lines represent school catchment area boundaries.

Nighborhoods in Jefferson County

Jefferson County Public Schools students are assigned to a “resides” (home) school, and for elementary students a cluster, based on their home address. Students may attend their resides school, other schools within the cluster, or apply for traditional and magnet schools within the district. There are also alternative schools serving particular segments of the population. The maps on this page

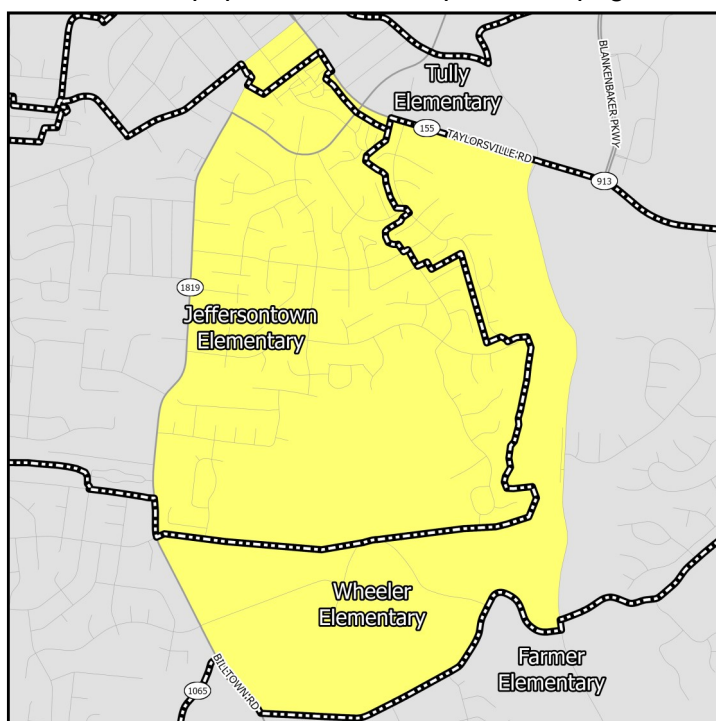

Middle Schools

show only the “resides” schools for students within a particular neighborhood. Additional information on JCPSS student assignment – which has recently been revised – can be found on their website.

Nighborhoods in Indiana

Indiana schools have open enrollment policies that allow for intra-district and inter-district transfers. The maps on this page show only the schools assigned to a student within a particular neighborhood based on their home address. Additional information on open enrollment policies can be obtained from individual district offices.

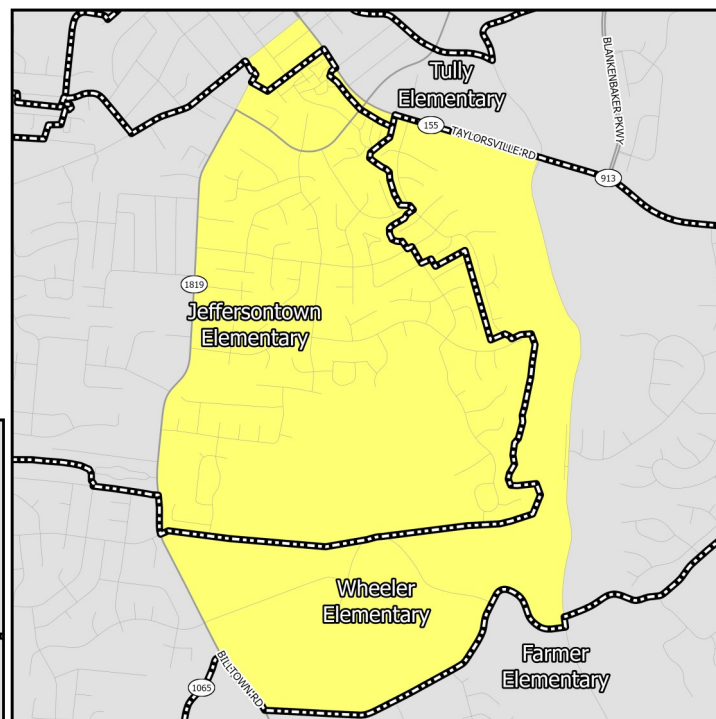

Elementary Schools

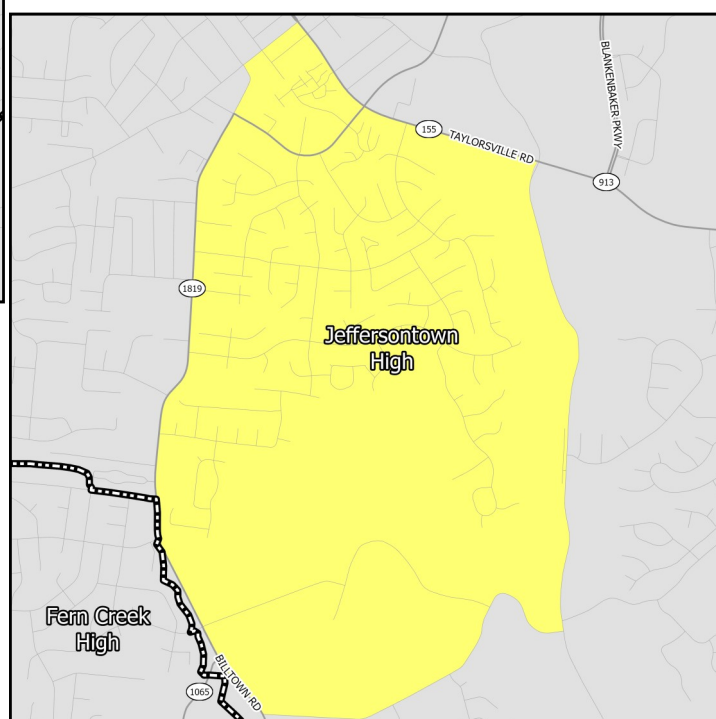

High Schools

EDUCATION CHARACTERISTICS

Jefferson County Public Schools

Schools Serving Neighborhood	Level	Cluster	Enrollment	Non-White	Free Lunch Eligible	Student/Teacher	KDE/IDOE Grade
Jeffersontown	Elementary	8	745	54.5%	75.7%	15.9	3
Tully	Elementary	9	840	37.5%	43.6%	17.0	3
Wheeler	Elementary	8	677	39.6%	44.4%	18.7	4
Carrithers	Middle	—	678	60.2%	71.0%	16.8	2
Ramsey	Middle	—	1,126	59.9%	68.3%	17.5	1
Jeffersontown	High	—	1,040	59.2%	66.0%	15.9	2

Data Source: National Center for Education Statistics, Kentucky Department of Education (KDE), Indiana Department of Education (IDOE), Jefferson County Public Schools, 2020-2021 Academic Year. Note: KDE grade is the number of stars — out of 5 — that the Kentucky school or district received on the most recent (2018-2019) school accountability report. IDOE grade is the A-F grade that the Indiana school or district received on the most recent (2018-2019) school accountability report.

EDUCATION CHARACTERISTICS

Jefferson County Public Schools

Schools Serving Neighborhood	Level	Reading Proficiency	Math Proficiency	KG Ready	Graduation Rate	College Transition
Jeffersontown	Elementary	47.6%	39.6%	33.1%	—	—
Tully	Elementary	70.4%	70.1%	52.5%	—	—
Wheeler	Elementary	68.5%	70.8%	53.1%	—	—
Carrithers	Middle	51.4%	33.6%	—	—	—
Ramsey	Middle	47.7%	29.7%	—	—	—
Jeffersontown	High	28.8%	20.0%	—	83.0%	63.6%

Data Source: Kentucky Department of Education, Indiana Department of Education, 2018-2019 Academic Year. Note: KG=Kindergarten.

HOUSING CHARACTERISTICS

Housing Units

	J-VP		County	MSA
	Estimate	Percent	Percent	Percent
Total housing units	2,171	—	347,172	547,307
Occupied housing units	2,034	94%	91%	91%
Owner occupied	1,365	67%	62%	67%
Renter occupied	669	33%	38%	33%
Vacant housing units	137	6%	9%	9%

	J-VP		County	MSA
	Estimate	Percent	Percent	Percent
Single-family housing units	1,705	79%	68%	73%
Multi-family housing units	466	21%	30%	23%
2-4 unit structures	185	9%	10%	8%
5-9 unit structures	169	8%	7%	6%
10+ unit structures	112	5%	13%	10%
Other housing units	0	0%	1%	3%

Home Value/Rent

	J-VP	County	MSA
Median reported value of owner occupied housing units	\$190,400	\$178,100	\$177,400
Median gross rent of renter occupied housing units	\$897	\$901	\$882
Median contract rent of renter occupied housing units	\$828	\$741	\$719

Internet Access

	J-VP		County	MSA
	Estimate	Percent	Percent	Percent
Households w/internet access of any type	1,791	88%	89%	87%
Households w/any broadband internet access	1,791	88%	87%	85%
Households w/cell phone internet access only	23	1%	13%	12%
Households w/no internet access	243	12%	11%	13%

Data Source: U.S. Census Bureau, 2016-2020 American Community Survey. Note: Percentages may not sum to 100 due to rounding. **Contract rent** is the amount indicated on the lease. **Gross rent** includes the estimated monthly cost of utilities that are paid by the tenant.

HOUSING CHARACTERISTICS

Housing Cost Burden

According to the U.S. Department of Housing and Urban Development, households that spend more than 30% of their income on housing are considered cost burdened and may have difficulty affording necessities such as food, transportation, and medical care.

	J-VP		County	MSA
	Estimate	Percent	Percent	Percent
Renters paying 30%+ income on housing	114	20%	43%	43%
Owners paying 30%+ income on housing (mortgage)	138	12%	21%	20%
Owners paying 30%+ income on housing (no mortgage)	0	0%	11%	10%

Land Use

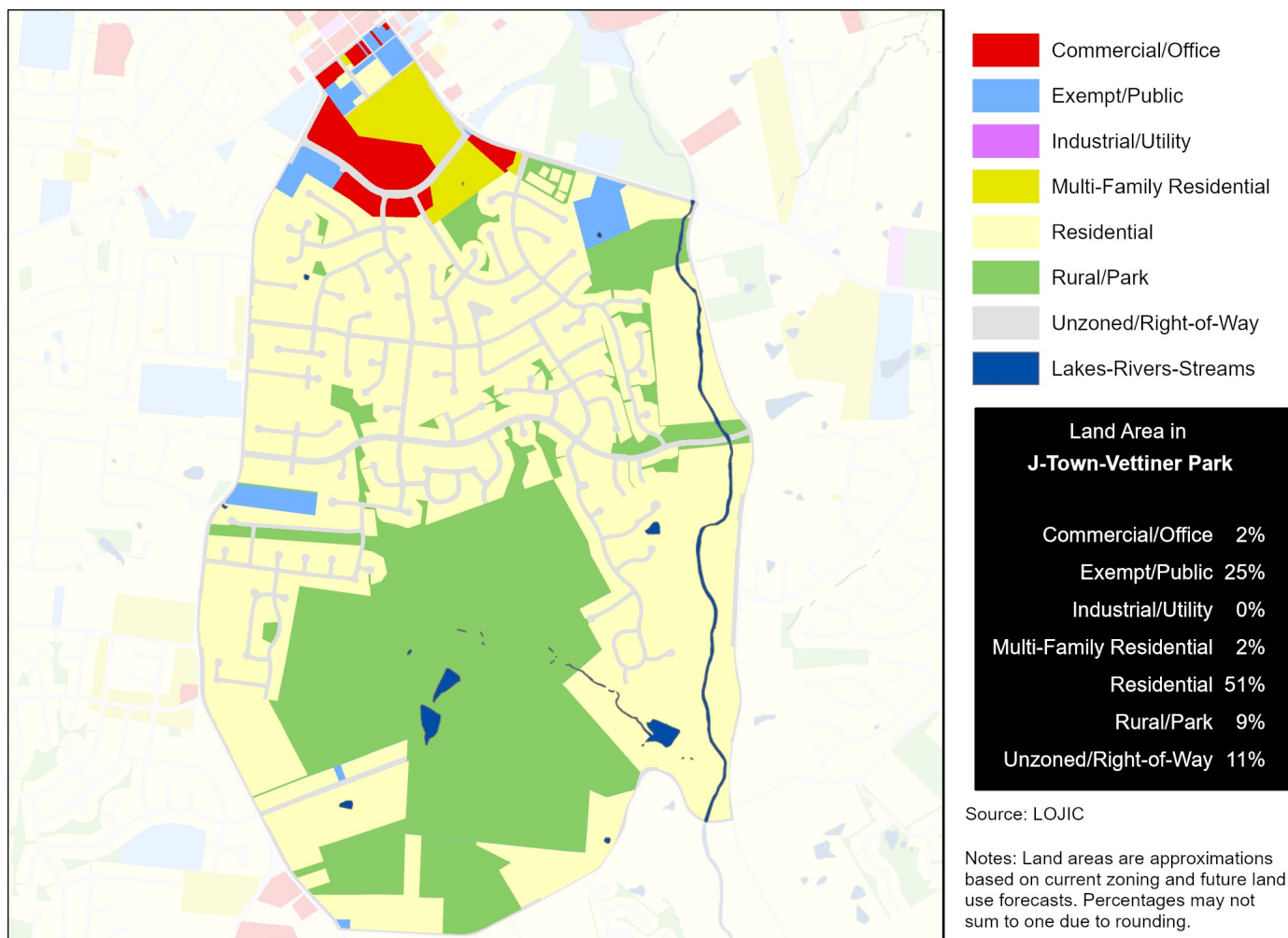

Data Source (Housing Cost): U.S. Census Bureau, 2016-2020 American Community Survey.

HEALTH CHARACTERISTICS

Health Insurance Coverage

	J-VP		County	MSA
	Estimate	Percent	Percent	Percent
Population under 6 years without health insurance	14	3%	3%	3%
Population under 18 years without health insurance	80	6%	3%	3%
Total population without health insurance	195	4%	5%	5%

Disability Status

	J-VP		County	MSA
	Estimate	Percent	Percent	Percent
Population with a disability	635	12%	14%	14%

Food Access

	J-VP	Jefferson County
Population who are low income and do not live close to a grocery store	0	92,837
Census tracts designated a food desert	0	36

Crime (2019)

	J-VP	County	MSA
Violent crimes	9	13,314	16,031
Violent crimes per 100,000 population	162	1,728	1,262
Property crimes	27	29,085	34,867
Property crimes per 100,000 population	485	3,775	2,744

Neighborhood crime includes only incidents reported to Louisville Metro Police Department — it does not include incidents reported to other local agencies. County and MSA crime includes incidents reported to all agencies.

Data Source: U.S. Census Bureau, 2016-2020 American Community Survey. ESRI Business Analyst. FBI, Uniform Crime Reports. Louisville Metro Police Department. Note: Population who are low income is defined as living at or below 200 percent of the federal poverty line. Within an urban area, not living close to a grocery store is defined as living further than one mile from a full service grocery store. Food deserts are defined at the census tract level, when the tract is considered low income and low access. A tract is considered low income if the tract's poverty rate is 20% or greater, or if the tract has a median family income less than or equal to 80% of the metropolitan area's median family income. A census tract is considered to have low access if a significant number (at least 500 people) and share (at least 33%) of individuals in the tract are greater than one mile from the nearest grocery store.

HEALTH CHARACTERISTICS

Fertility Measures

	J-VP	County	MSA
Births to mothers who smoked during pregnancy	3%	10%	10%
Births to mothers without a high school degree	5%	13%	—
Births to unmarried mothers	23%	46%	47%
Low birthweight births (<2,500 grams)	7%	9%	9%
Teen birth rate per 1,000 women age 15-19	8	22.0	22.6

Mortality Measures

	J-VP	County	MSA
Years of potential life lost (age 75) per 100,000	5,013	8,318	8,186

Health Behaviors

	J-VP	County	MSA
Population 18+ currently smokes	22%	22%	17%
Population 18+ obese	31%	34%	34%
Population 18+ binge drinking	22%	18%	16%
Population 18+ reporting 'fair' or 'poor' health	11%	14%	17%

Health Outcomes

	J-VP	County	MSA
Population 18+ reports having/had asthma	9%	10%	15%
Population 18+ reports having/had cancer	6%	8%	10%
Population 18+ reports having/had CHD	4%	7%	8%
Population 18+ reports having/had COPD	6%	9%	10%
Population 18+ reports having/had depression	24%	23%	23%
Population 18+ reports having/had diabetes	8%	12%	11%
Population 18+ reports having/had stroke	2%	4%	5%

Data Source: Vital Stats: Kentucky Cabinet for Health and Family Services Department of Public Health, Indiana Department of Health, 2015-2019. Health Behaviors and Health Outcomes: Centers for Disease Control, Behavioral Risk Factor Surveillance System, 2019. Note: CHD=coronary heart disease, COPD=chronic obstructive pulmonary disease.

HEALTH CHARACTERISTICS

Drug Overdose Mortality

The age-adjusted rate of drug overdose deaths in Jefferson County was 37 deaths per 100,000 standard population.

Due to the small number of observations, a drug overdose mortality rate was not calculated for individual neighborhoods.



Infant Mortality

For every 1,000 live births in Jefferson County there were 6.2 infant deaths.

Due to the small number of observations, an infant mortality rate was not calculated for individual neighborhoods.



Data Source: Kentucky Cabinet for Health and Family Services. Note: Mortality data covers the period 2015-2019.