

Jacobs

NEIGHBORHOOD PROFILE

June 2022



A Partnership Between Metro
United Way and the Kentucky
State Data Center at the
University of Louisville

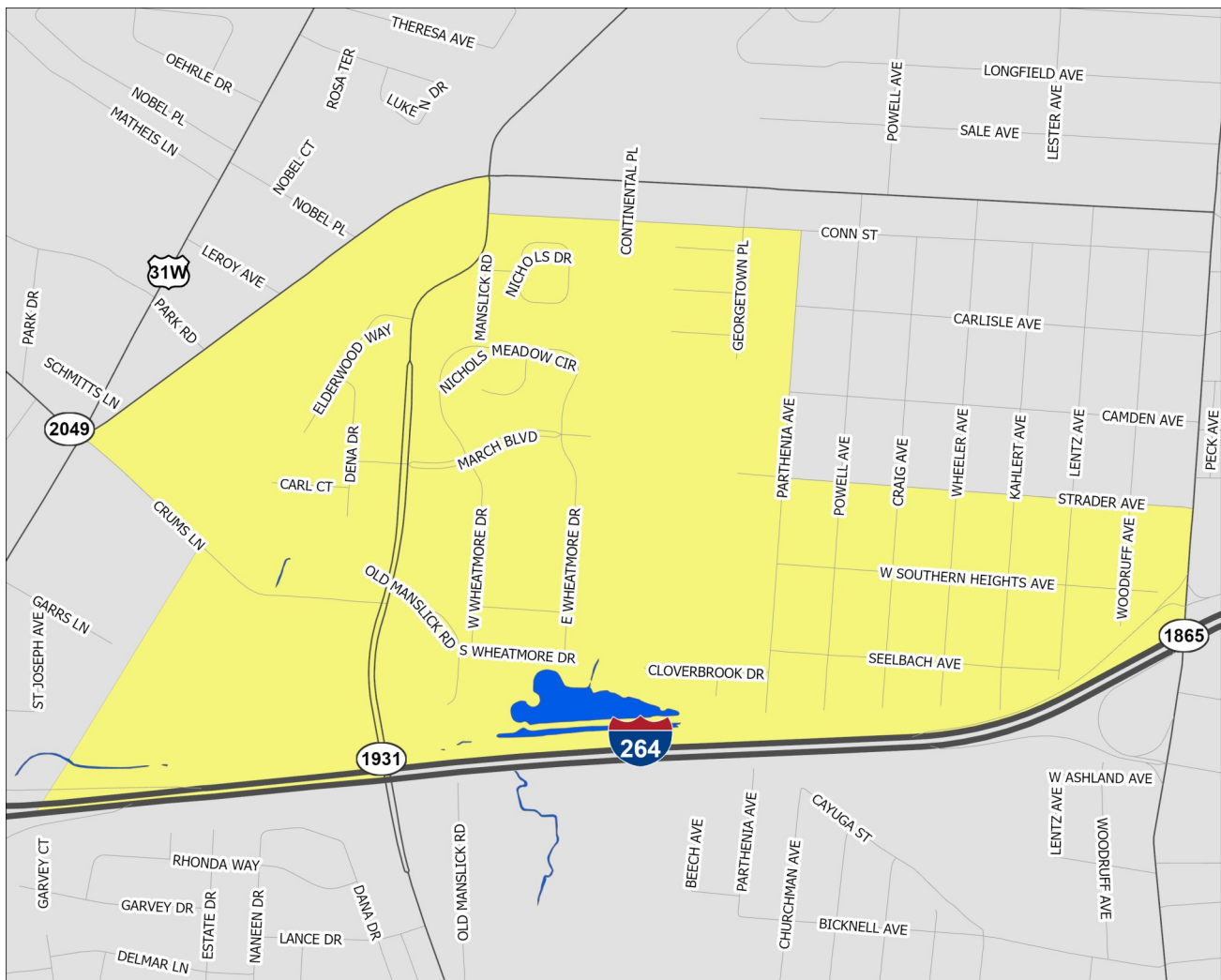

Scale = 1:8,470

Census Tract: 43.01

Jefferson County, Kentucky

Jacobs

- Interstate Highways
- US/State Highways
- Local Streets
- Rivers-Lakes-Streams



This profile uses census tracts to approximate neighborhoods. Census tracts are statistical units used by the Census Bureau to enumerate data within small areas, and typically align well (but not perfectly) with traditional neighborhoods.

POPULATION CHARACTERISTICS

Age and Sex

	Jacobs		County	MSA
	Estimate	Percent	Percent	Percent
Total population	4,083	—	768,419	1,262,287
Male	2,166	53%	48%	49%
Female	1,917	47%	52%	51%

	Jacobs		County	MSA
	Estimate	Percent	Percent	Percent
Population under age 5	438	11%	6%	6%
Under age 3	314	8%	4%	4%
Age 3 and 4	124	3%	3%	2%
Population under age 18	1,093	27%	22%	22%
Age 5 to 14	578	14%	12%	13%
Age 15 to 17	77	2%	4%	4%
Population age 18 to 64	2,603	64%	62%	62%
Population age 65 and over	387	9%	16%	16%

Race, Ethnicity, and Nativity

	Jacobs		County	MSA
	Estimate	Percent	Percent	Percent
White, non-Hispanic/Latino	975	24%	67%	75%
Black, non-Hispanic/Latino	2,852	70%	22%	15%
Asian, non-Hispanic/Latino	76	2%	3%	2%
Hispanic/Latino, of any race	93	2%	6%	5%
Multiple races, non-Hispanic/Latino	65	2%	3%	3%
Other, non-Hispanic/Latino	22	1%	1%	0%
Foreign born	484	12%	8%	6%

Veteran Status

	Jacobs		County	MSA
	Estimate	Percent	Percent	Percent
Civilian population 18 years and over	2,980	—	597,788	978,060
Veterans	118	4%	7%	8%

Data Source: U.S. Census Bureau, 2016-2020 American Community Survey. Note: Percentages may not sum to 100 due to rounding.
MSA=Metropolitan Statistical Area

POPULATION CHARACTERISTICS

Households and Families

	Jacobs		County	MSA
	Estimate	Percent	Percent	Percent
Total households	1,685	—	316,411	497,106
Married couple family households	209	12%	40%	46%
w/related children	105	6%	16%	18%
Male householder family households	66	4%	5%	5%
w/related children	39	2%	3%	3%
Female householder family households	559	33%	14%	13%
w/related children	424	25%	9%	8%
Non-family households	851	51%	41%	37%
Single person households	634	38%	34%	31%
Population in group quarters	0	0%	2%	2%

Population Projections

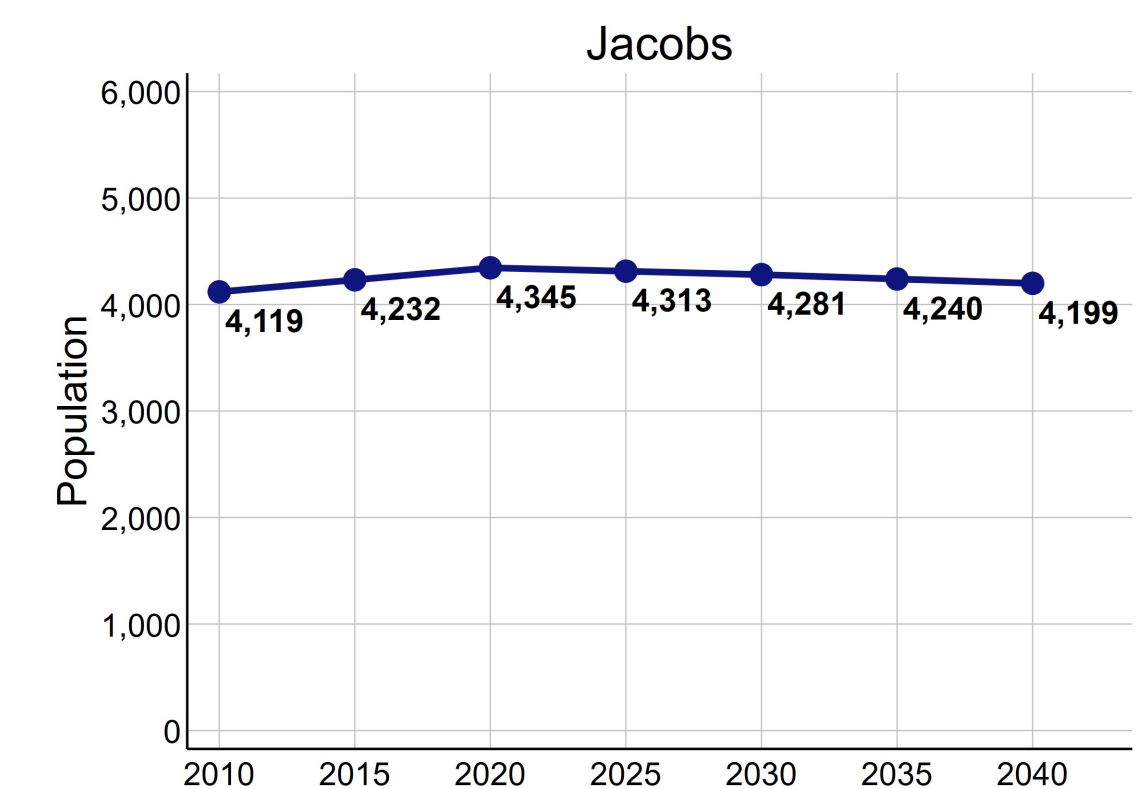

Data Source: U.S. Census Bureau, 2016-2020 American Community Survey. STATS Indiana, Kentucky State Data Center 2022 Population Projections. Note: Percentages may not sum to 100 due to rounding.

ECONOMIC CHARACTERISTICS

Income

	Jacobs	County	MSA
Median household income (in 2020 dollars)	\$25,026	\$58,196	\$60,891
Median earnings for full-time male workers	\$29,608	\$52,019	\$52,300
Median earnings for full-time female workers	\$25,625	\$31,143	\$31,196
Gini coefficient	0.42	0.47	0.46

SNAP Benefits

	Jacobs		County	MSA
	Estimate	Percent	Percent	Percent
Households receiving SNAP Benefits	617	37%	10%	9%
Households with public assistance (PA) income	56	3%	2%	2%
Households receiving either SNAP or PA	626	37%	11%	10%

Vehicles Available

	Jacobs		County	MSA
	Estimate	Percent	Percent	Percent
Households with no vehicle	482	29%	9%	7%

Data Source: U.S. Census Bureau, 2016-2020 American Community Survey.

ECONOMIC CHARACTERISTICS

Poverty Status of Individuals

	Jacobs		County	MSA
	Estimate	Percent	Percent	Percent
Total population below federal poverty line (FPL)	1,647	41%	14%	12%
Population under 18 years below FPL	21	2%	21%	17%
Population under 6 years below FPL	328	64%	22%	19%
Population age 6 to 11 below FPL	234	60%	21%	18%
Population age 12 to 17 below FPL	107	64%	18%	16%
Population age 18 to 64 below FPL	794	31%	13%	11%
Population age 65 and over below FPL	184	48%	9%	8%
Total population below 150% of the FPL	2,313	57%	22%	20%
Population under 18 years below 150% of the FPL	96	10%	32%	29%
Population under 6 years below 150% of the FPL	442	86%	35%	32%
Population age 6 to 11 below 150% of the FPL	317	81%	34%	30%
Population age 12 to 17 below 150% of the FPL	107	64%	28%	24%
Population age 18 to 64 below 150% of the FPL	1,211	47%	20%	18%
Population age 65 and over below 150% of the FPL	236	61%	17%	16%
Total population below 185% of the FPL	2,545	63%	28%	26%
Population under 18 years below 185% of the FPL	343	35%	39%	35%
Population under 6 years below 185% of the FPL	477	93%	43%	40%
Population age 6 to 11 below 185% of the FPL	360	92%	40%	37%
Population age 12 to 17 below 185% of the FPL	128	77%	34%	30%
Population age 18 to 64 below 185% of the FPL	1,328	51%	25%	23%
Population age 65 and over below 185% of the FPL	252	65%	23%	22%
Total population below 200% of the FPL	2,609	64%	30%	28%
Population under 18 years below 200% of the FPL	343	35%	42%	38%
Population under 6 years below 200% of the FPL	477	93%	46%	42%
Population age 6 to 11 below 200% of the FPL	368	94%	44%	39%
Population age 12 to 17 below 200% of the FPL	128	77%	36%	33%
Population age 18 to 64 below 200% of the FPL	1,384	53%	27%	25%
Population age 65 and over below 200% of the FPL	252	65%	25%	25%

Data Source: U.S. Census Bureau, 2016-2020 American Community Survey.

ECONOMIC CHARACTERISTICS

Poverty Status

Poverty status is determined by comparing a family's income to defined income thresholds that vary by family size and composition. If a family's total income is less than the established threshold for a family of that size, then that family and every individual in it is considered in poverty. The official poverty thresholds do not vary geographically, but they are updated for inflation annually. The official poverty definition uses money income before taxes and does not include capital gains or non-cash benefits (such as public housing, Medicaid, and food stamps).

The 2022 Poverty Guidelines as established by the U.S. Department of Health and Human Services:

Number of persons in household	Poverty guideline
1	\$13,590
2	\$18,310
3	\$23,030
4	\$27,750
5	\$32,470
6	\$37,190
7	\$41,910
8	\$46,630

Poverty Status of Families

	Jacobs		County	MSA
	Estimate	Percent	Percent	Percent
Families	834	—	186,716	314,935
Families below federal poverty line (FPL)	321	38%	10%	8%
Families below 150% of the FPL	509	61%	16%	15%
Families below 185% of the FPL	563	68%	21%	20%
Families below 200% of the FPL	570	68%	24%	22%
Families with related children	568	68%	46%	46%
Families with related children below FPL	288	35%	7%	6%

Data Source: U.S. Census Bureau, 2016-2020 American Community Survey.

ECONOMIC CHARACTERISTICS

An **unemployed** person is someone who does not have a job, but is actively looking for a job and is available for work. The unemployment rate is calculated as the number of unemployed persons in an age group divided by the sum of the number of employed and unemployed persons in that age group.

A person who is **not in the labor force** is someone who does not have a job, and is not looking for one. This includes students, retirees, those taking care of children or other family members, and others who are neither working nor seeking work. The rate of labor force participation is calculated as the number of persons not in the labor force in an age group divided by the population in that age group.

Labor Force Status

	Jacobs		County	MSA
	Estimate	Percent	Percent	Percent
Age 16-19—Unemployed	0	0%	13%	13%
Age 20-21—Unemployed	54	74%	8%	9%
Age 22-24—Unemployed	33	20%	9%	9%
Age 25-64—Unemployed	169	12%	5%	4%
Age 65 and over—Unemployed	0	0%	4%	3%
Total unemployed, age 16 and over	256	15%	5%	5%

	Jacobs		County	MSA
	Estimate	Percent	Percent	Percent
Age 16-19—Not in the labor force	61	88%	53%	53%
Age 20-21—Not in the labor force	0	0%	24%	23%
Age 22-24—Not in the labor force	108	39%	16%	17%
Age 25-64—Not in the labor force	797	36%	20%	21%
Age 65 and over—Not in the labor force	354	91%	80%	80%
Total not in the labor force, age 16 and over	1,320	44%	34%	35%

Data Source: U.S. Census Bureau, 2016-2020 American Community Survey.

ECONOMIC CHARACTERISTICS

Class of Worker

	Jacobs		County	MSA
	Estimate	Percent	Percent	Percent
Private company/organization	1,241	86%	73%	74%
Nonprofit company/organization	34	2%	8%	8%
Local government	47	3%	5%	5%
State government	55	4%	4%	4%
Federal government	0	0%	2%	2%
Self-employed or unpaid family worker	69	5%	8%	8%

Weeks and Hours Usually Worked

	Jacobs		County	MSA
	Estimate	Percent	Percent	Percent
Works 48-52 weeks/year, 35 or more hours/week	1,000	61%	68%	69%
Works 48-52 weeks/year, less than 35 hours/week	220	14%	11%	11%
Works 0-47 weeks/year, 35 or more hours/week	213	13%	11%	10%
Works 0-47 weeks/year, less than 35 hours/week	195	12%	11%	11%

Data Source: U.S. Census Bureau, 2016-2020 American Community Survey. Note: Percentages may not sum to 100 due to rounding.

ECONOMIC CHARACTERISTICS

Journey to Work

	Jacobs		County	MSA
	Estimate	Percent	Percent	Percent
Drives alone in car	1,229	85%	84%	86%
Bus	83	6%	3%	2%
Bike	0	0%	0%	0%
Walk	12	1%	2%	2%
All other modes	115	8%	11%	10%

	Jacobs		County	MSA
	Estimate	Percent	Percent	Percent
Commutes less than 10 minutes	122	8%	10%	10%
Commutes 10-19 minutes	508	35%	33%	30%
Commutes 20-29 minutes	629	44%	31%	28%
Commutes 30-44 minutes	148	10%	19%	23%
Commutes 45-59 minutes	9	1%	4%	6%
Commutes 60 or more minutes	23	2%	3%	4%

	Jacobs		County	MSA
	Estimate	Percent	Percent	Percent
Works at home	0	0%	7%	7%

Data Source: U.S. Census Bureau, 2016-2020 American Community Survey. Note: Except for "Works at Home", estimates limited to population who commute. Percentages may not sum to 100 due to rounding.

ECONOMIC CHARACTERISTICS

“Place of Work” identifies jobs located within the neighborhood and held by workers from **inside or outside** of the neighborhood. “Home Neighborhood of Worker” identifies jobs held by neighborhood residents, which may be located **inside or outside** of the neighborhood. The workplace is based on the administrative address, and may or may not be the location that a worker reports to most often.

Jobs by Place of Work (2019)

	Jacobs		County	MSA
	Estimate	Percent	Percent	Percent
Total full and part-time jobs	26,852	—	487,522	653,432
Agriculture and mining	0	0%	0%	0%
Construction	2,943	11%	4%	4%
Manufacturing	5,891	22%	11%	13%
Trade	6,619	25%	15%	15%
Transportation, warehousing, and utilities	1,450	5%	9%	9%
Finance, insurance, information, and real estate	960	4%	10%	9%
Professional services	2,005	8%	6%	5%
Management and administration	3,758	14%	9%	8%
Education	265	1%	7%	7%
Health care	890	3%	13%	13%
Entertainment, arts, and recreation	305	1%	2%	2%
Accommodations and food service	1,160	4%	9%	9%
Other services	412	2%	3%	3%
Public administration	194	1%	2%	3%

Jobs by Home Neighborhood of Worker (2019)

	Jacobs		County	MSA
	Estimate	Percent	Percent	Percent
Total full and part-time jobs	1,762	—	367,691	613,518
Agriculture and mining	6	0%	0%	0%
Construction	77	4%	4%	4%
Manufacturing	188	11%	11%	13%
Trade	258	15%	15%	15%
Transportation, warehousing, and utilities	117	7%	9%	8%
Finance, insurance, information, and real estate	188	11%	9%	8%
Professional services	122	7%	6%	5%
Management and administration	157	9%	9%	8%
Education	156	9%	8%	8%
Health care	208	12%	13%	13%
Entertainment, arts, and recreation	36	2%	2%	2%
Accommodations and food service	154	9%	10%	9%
Other services	36	2%	3%	3%
Public administration	59	3%	3%	3%

Data Source: U.S. Census Bureau, Longitudinal Employer-Household Dynamics Origin-Destination Employment Statistics (LODES). Note: Percentages may not sum to 100 due to rounding.

EDUCATION CHARACTERISTICS

School Enrollment

	Jacobs		County	MSA
	Estimate	Percent	Percent	Percent
Population age 3 and 4	124	—	19,694	31,544
Population age 3 and 4, enrolled in school	72	58%	42%	42%
Enrolled in Public school	72	58%	19%	20%
Population age 5 to 14	578	—	93,803	158,051
Population age 5 to 14, enrolled in school	537	93%	95%	96%
Enrolled in Public school	482	83%	75%	79%
Population age 15 to 17	77	—	28,153	48,770
Population age 15 to 17, enrolled in school	77	100%	96%	97%
Enrolled in Public school	77	100%	74%	79%
Population age 18 to 24	377	—	65,804	105,506
Population age 18 to 24, enrolled in school	74	20%	45%	43%

English Proficiency

	Jacobs		County	MSA
	Estimate	Percent	Percent	Percent
Population age 3+ speaking Spanish	90	2%	4%	4%
w/limited English proficiency	53	1%	2%	2%
Population age 3+ speaking Asian/PI language	0	0%	2%	1%
w/limited English proficiency	0	0%	1%	1%
Population age 3+ speaking Arabic	0	0%	0%	0%
w/limited English proficiency	0	0%	0%	0%
Population age 3+ speaking other language	472	13%	3%	2%
w/limited English proficiency	242	7%	1%	1%

Data Source: U.S. Census Bureau, 2016-2020 American Community Survey.

EDUCATION CHARACTERISTICS

Educational Attainment

	Jacobs		County	MSA
	Estimate	Percent	Percent	Percent
Population age 18 to 24	377	—	65,804	105,506
Less than 9th grade education	0	0%	1%	1%
9th thru 12th grade education	96	25%	10%	11%
High school graduate/GED	159	42%	34%	36%
Some college, no degree	122	32%	37%	36%
Associate degree	0	0%	4%	4%
Bachelor's degree	0	0%	13%	11%
Graduate or professional degree	0	0%	1%	1%

	Jacobs		County	MSA
	Estimate	Percent	Percent	Percent
Population age 25 and over	2,613	—	532,550	873,573
Less than 9th grade education	55	2%	3%	3%
9th thru 12th grade education	330	13%	6%	7%
High school graduate/GED	1,090	42%	26%	29%
Some college, no degree	868	33%	23%	22%
Associate degree	121	5%	8%	9%
Bachelor's degree	107	4%	20%	18%
Graduate or professional degree	42	2%	14%	12%

Data Source: U.S. Census Bureau, 2016-2020 American Community Survey, Note: Percentages may not sum to 100 due to rounding.

EDUCATION CHARACTERISTICS

Field of Degree of Bachelor's Degree Holders

	Jacobs		County	MSA
	Estimate	Percent	Percent	Percent
Total degrees	149	—	195,331	282,998
Science and engineering				
Computers, mathematics, and statistics	0	0%	4%	4%
Biological, agricultural, environmental sciences	0	0%	5%	5%
Physical and related sciences	0	0%	3%	3%
Psychology	18	12%	5%	5%
Social sciences	0	0%	7%	7%
Engineering	0	0%	6%	6%
Multidisciplinary studies	0	0%	1%	1%
Science and engineering related fields	13	9%	11%	11%
Business	66	44%	20%	21%
Education	0	0%	10%	12%
Arts, humanities, and other				
Literature and languages	0	0%	5%	4%
Liberal arts and history	9	6%	6%	6%
Visual and performing arts	0	0%	4%	4%
Communications	0	0%	6%	5%
Other	43	29%	6%	6%

Data Source: U.S. Census Bureau, 2016-2020 American Community Survey. Note: Percentages may not sum to 100 due to rounding.

EDUCATION CHARACTERISTICS

Jefferson County Public Schools

Jacobs neighborhood is highlighted in yellow. Thick dashed lines represent school catchment area boundaries.

Nearby Neighborhoods in Jefferson County

Jefferson County Public Schools students are assigned to a “resides” (home) school, and for elementary students a cluster, based on their home address. Students may attend their resides school, other schools within the cluster, or apply for traditional and magnet schools within the district. There are also alternative schools serving particular segments of the population. The maps on this page

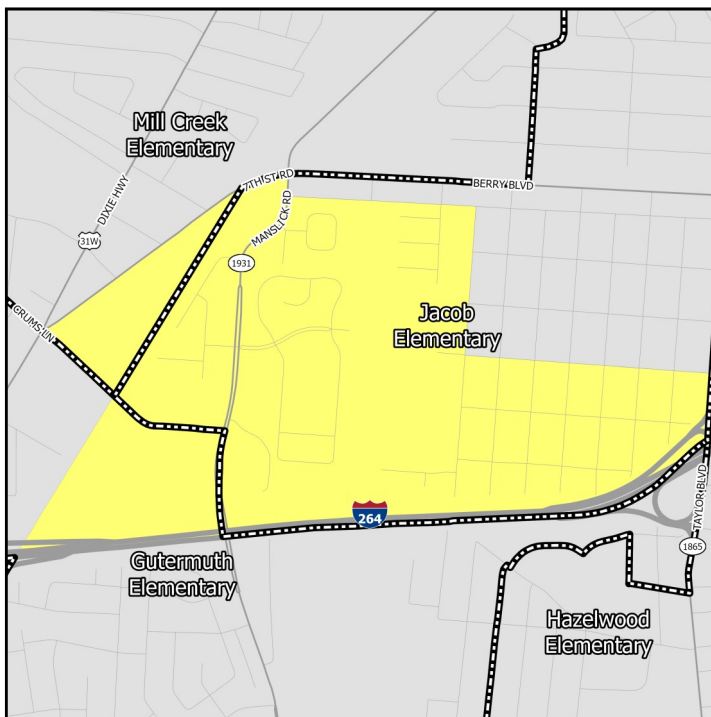

Middle Schools

show only the “resides” schools for students within a particular neighborhood. Additional information on JCPS student assignment – which has recently been revised – can be found on their website.

Nearby Neighborhoods in Indiana

Indiana schools have open enrollment policies that allow for intra-district and inter-district transfers. The maps on this page show only the schools assigned to a student within a particular neighborhood based on their home address. Additional information on open enrollment policies can be obtained from individual district offices.

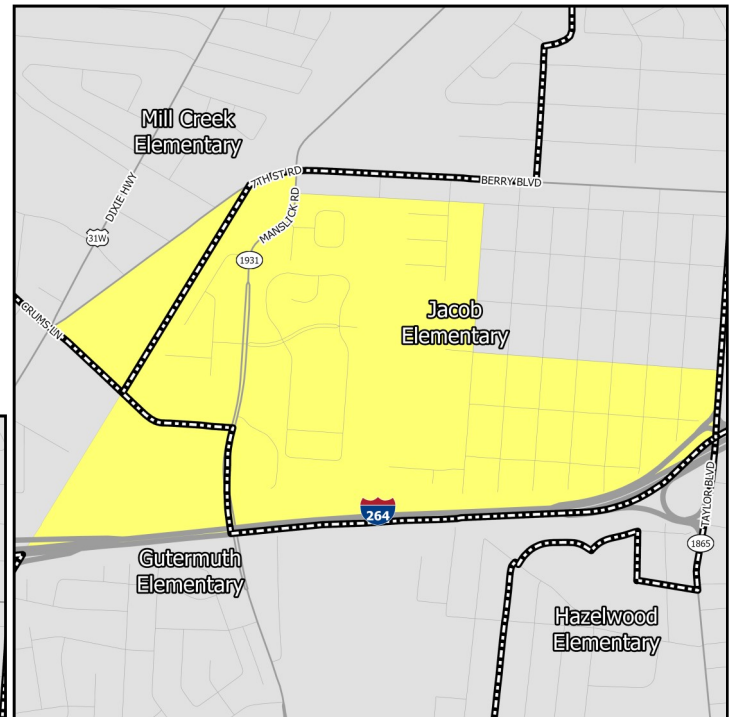

Elementary Schools

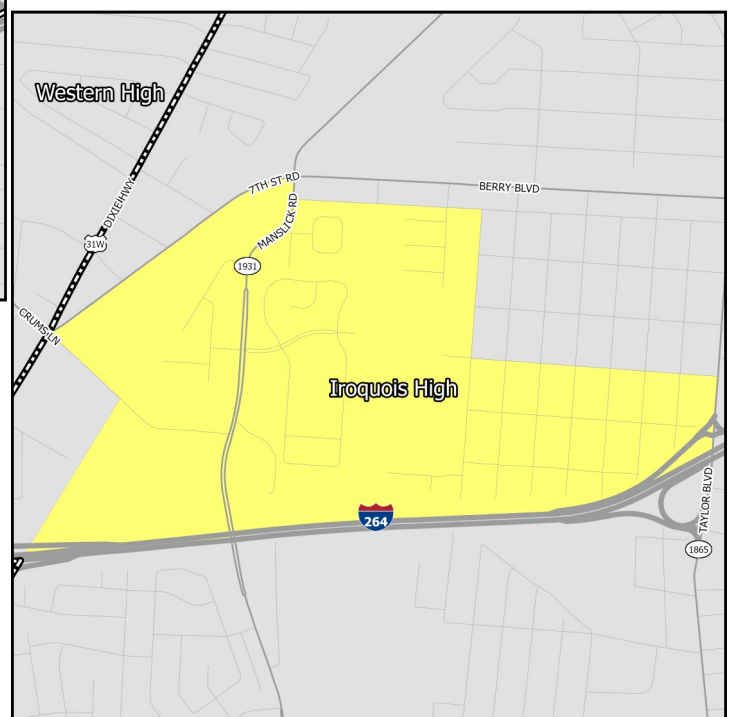

High Schools

EDUCATION CHARACTERISTICS

Jefferson County Public Schools

Schools Serving Neighborhood	Level	Cluster	Enrollment	Non-White	Free Lunch Eligible	Student/Teacher	KDE/IDOE Grade
Gutermuth	Elementary	3	414	76.3%	88.9%	13.1	2
Jacob	Elementary	4	523	81.1%	90.6%	16.1	1
Mill Creek	Elementary	3	519	92.1%	87.6%	16.6	1
Lassiter	Middle	—	1,078	57.5%	78.8%	15.9	2
Olmsted North	Middle	—	690	72.2%	87.0%	14.0	1
Olmsted South	Middle	—	811	70.0%	87.3%	13.6	2
Iroquois	High	—	1,250	79.0%	83.4%	13.6	1

Data Source: National Center for Education Statistics, Kentucky Department of Education (KDE), Indiana Department of Education (IDOE), Jefferson County Public Schools, 2020-2021 Academic Year. Note: KDE grade is the number of stars — out of 5 — that the Kentucky school or district received on the most recent (2018-2019) school accountability report. IDOE grade is the A-F grade that the Indiana school or district received on the most recent (2018-2019) school accountability report.

EDUCATION CHARACTERISTICS

Jefferson County Public Schools

Schools Serving Neighborhood	Level	Reading Proficiency	Math Proficiency	KG Ready	Graduation Rate	College Transition
Gutermuth	Elementary	36.7%	26.5%	27.3%	—	—
Jacob	Elementary	26.7%	17.3%	31.2%	—	—
Mill Creek	Elementary	19.4%	12.0%	37.0%	—	—
Lassiter	Middle	43.4%	28.0%	—	—	—
Olmsted North	Middle	20.7%	11.6%	—	—	—
Olmsted South	Middle	38.9%	31.8%	—	—	—
Iroquois	High	5.6%	—	—	73.7%	16.5%

Data Source: Kentucky Department of Education, Indiana Department of Education, 2018-2019 Academic Year. Note: KG=Kindergarten.

HOUSING CHARACTERISTICS

Housing Units

	Jacobs		County	MSA
	Estimate	Percent	Percent	Percent
Total housing units	1,926	—	347,172	547,307
Occupied housing units	1,685	87%	91%	91%
Owner occupied	296	18%	62%	67%
Renter occupied	1,389	82%	38%	33%
Vacant housing units	241	13%	9%	9%

	Jacobs		County	MSA
	Estimate	Percent	Percent	Percent
Single-family housing units	764	40%	68%	73%
Multi-family housing units	1,162	60%	30%	23%
2-4 unit structures	512	27%	10%	8%
5-9 unit structures	192	10%	7%	6%
10+ unit structures	458	24%	13%	10%
Other housing units	0	0%	1%	3%

Home Value/Rent

	Jacobs	County	MSA
Median reported value of owner occupied housing units	\$77,600	\$178,100	\$177,400
Median gross rent of renter occupied housing units	\$683	\$901	\$882
Median contract rent of renter occupied housing units	\$551	\$741	\$719

Internet Access

	Jacobs		County	MSA
	Estimate	Percent	Percent	Percent
Households w/internet access of any type	1,233	73%	89%	87%
Households w/any broadband internet access	1,204	71%	87%	85%
Households w/cell phone internet access only	402	24%	13%	12%
Households w/no internet access	452	27%	11%	13%

Data Source: U.S. Census Bureau, 2016-2020 American Community Survey. Note: Percentages may not sum to 100 due to rounding. **Contract rent** is the amount indicated on the lease. **Gross rent** includes the estimated monthly cost of utilities that are paid by the tenant.

HOUSING CHARACTERISTICS

Housing Cost Burden

According to the U.S. Department of Housing and Urban Development, households that spend more than 30% of their income on housing are considered cost burdened and may have difficulty affording necessities such as food, transportation, and medical care.

	Jacobs		County	MSA
	Estimate	Percent	Percent	Percent
Renters paying 30%+ income on housing	605	45%	43%	43%
Owners paying 30%+ income on housing (mortgage)	93	40%	21%	20%
Owners paying 30%+ income on housing (no mortgage)	9	14%	11%	10%

Land Use

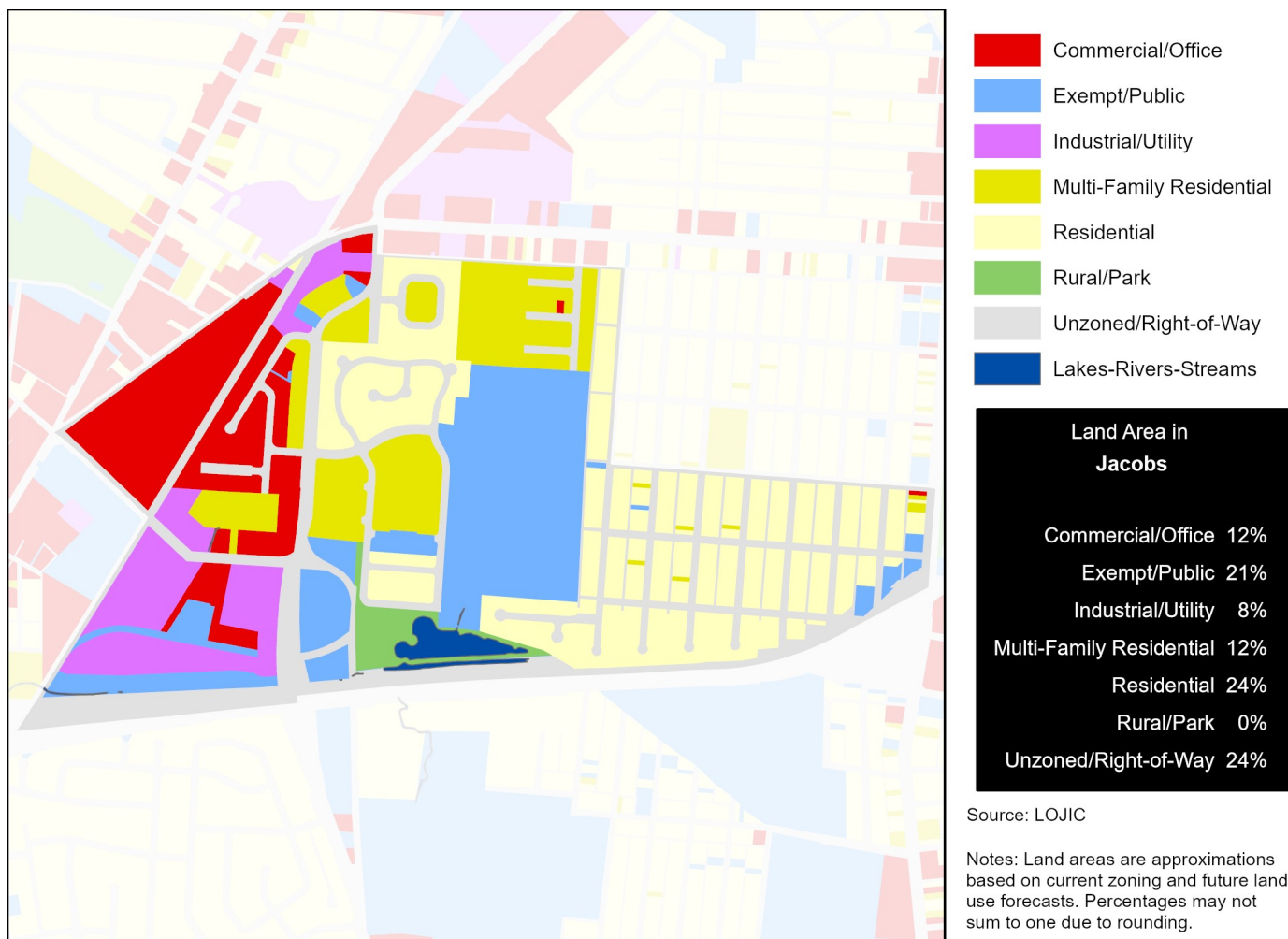

Data Source (Housing Cost): U.S. Census Bureau, 2016-2020 American Community Survey.

HEALTH CHARACTERISTICS

Health Insurance Coverage

	Jacobs		County	MSA
	Estimate	Percent	Percent	Percent
Population under 6 years without health insurance	0	0%	3%	3%
Population under 18 years without health insurance	11	1%	3%	3%
Total population without health insurance	285	7%	5%	5%

Disability Status

	Jacobs		County	MSA
	Estimate	Percent	Percent	Percent
Population with a disability	1,203	30%	14%	14%

Food Access

	Jacobs	Jefferson County
Population who are low income and do not live close to a grocery store	2,326	92,837
Census tracts designated a food desert	1	36

Crime (2019)

	Jacobs	County	MSA
Violent crimes	197	13,314	16,031
Violent crimes per 100,000 population	4,534	1,728	1,262
Property crimes	163	29,085	34,867
Property crimes per 100,000 population	3,751	3,775	2,744

Neighborhood crime includes only incidents reported to Louisville Metro Police Department — it does not include incidents reported to other local agencies. County and MSA crime includes incidents reported to all agencies.

Data Source: U.S. Census Bureau, 2016-2020 American Community Survey. ESRI Business Analyst. FBI, Uniform Crime Reports. Louisville Metro Police Department. Note: Population who are low income is defined as living at or below 200 percent of the federal poverty line. Within an urban area, not living close to a grocery store is defined as living further than one mile from a full service grocery store. Food deserts are defined at the census tract level, when the tract is considered low income and low access. A tract is considered low income if the tract's poverty rate is 20% or greater, or if the tract has a median family income less than or equal to 80% of the metropolitan area's median family income. A census tract is considered to have low access if a significant number (at least 500 people) and share (at least 33%) of individuals in the tract are greater than one mile from the nearest grocery store.

HEALTH CHARACTERISTICS

Fertility Measures

	Jacobs	County	MSA
Births to mothers who smoked during pregnancy	11%	10%	10%
Births to mothers without a high school degree	39%	13%	—
Births to unmarried mothers	59%	46%	47%
Low birthweight births (<2,500 grams)	10%	9%	9%
Teen birth rate per 1,000 women age 15-19	111	22.0	22.6

Mortality Measures

	Jacobs	County	MSA
Years of potential life lost (age 75) per 100,000	17,164	8,318	8,186

Health Behaviors

	Jacobs	County	MSA
Population 18+ currently smokes	37%	22%	17%
Population 18+ obese	45%	34%	34%
Population 18+ binge drinking	14%	18%	16%
Population 18+ reporting 'fair' or 'poor' health	23%	14%	17%

Health Outcomes

	Jacobs	County	MSA
Population 18+ reports having/had asthma	14%	10%	15%
Population 18+ reports having/had cancer	6%	8%	10%
Population 18+ reports having/had CHD	9%	7%	8%
Population 18+ reports having/had COPD	14%	9%	10%
Population 18+ reports having/had depression	26%	23%	23%
Population 18+ reports having/had diabetes	17%	12%	11%
Population 18+ reports having/had stroke	6%	4%	5%

Data Source: Vital Stats: Kentucky Cabinet for Health and Family Services Department of Public Health, Indiana Department of Health, 2015-2019. Health Behaviors and Health Outcomes: Centers for Disease Control, Behavioral Risk Factor Surveillance System, 2019. Note: CHD=coronary heart disease, COPD=chronic obstructive pulmonary disease.

HEALTH CHARACTERISTICS

Drug Overdose Mortality

The age-adjusted rate of drug overdose deaths in Jefferson County was 37 deaths per 100,000 standard population.

Due to the small number of observations, a drug overdose mortality rate was not calculated for individual neighborhoods.

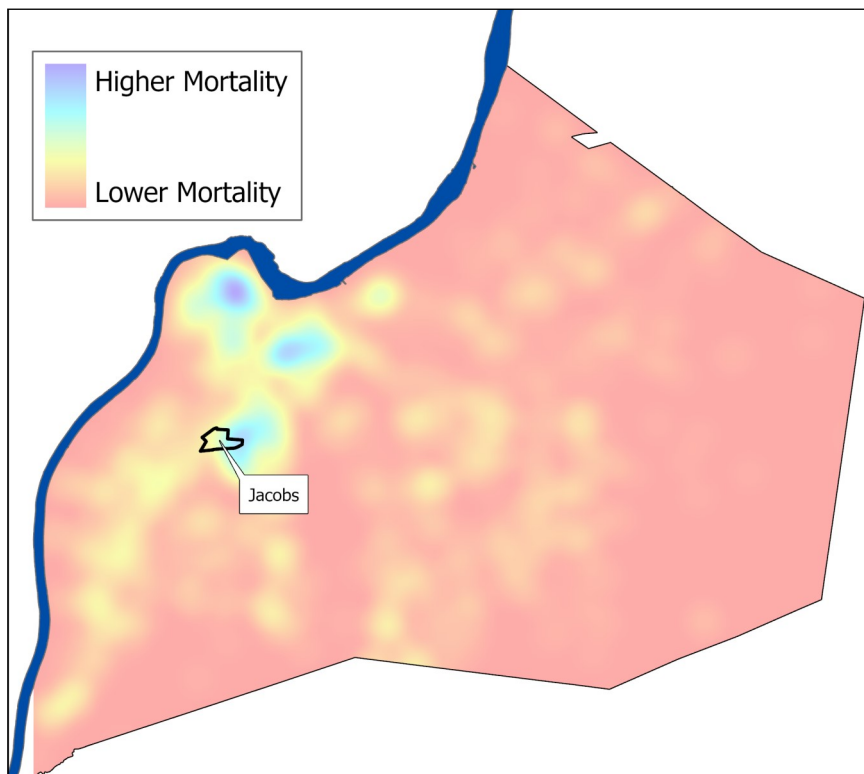

Infant Mortality

For every 1,000 live births in Jefferson County there were 6.2 infant deaths.

Due to the small number of observations, an infant mortality rate was not calculated for individual neighborhoods.



Data Source: Kentucky Cabinet for Health and Family Services. Note: Mortality data covers the period 2015-2019.