

June 2022

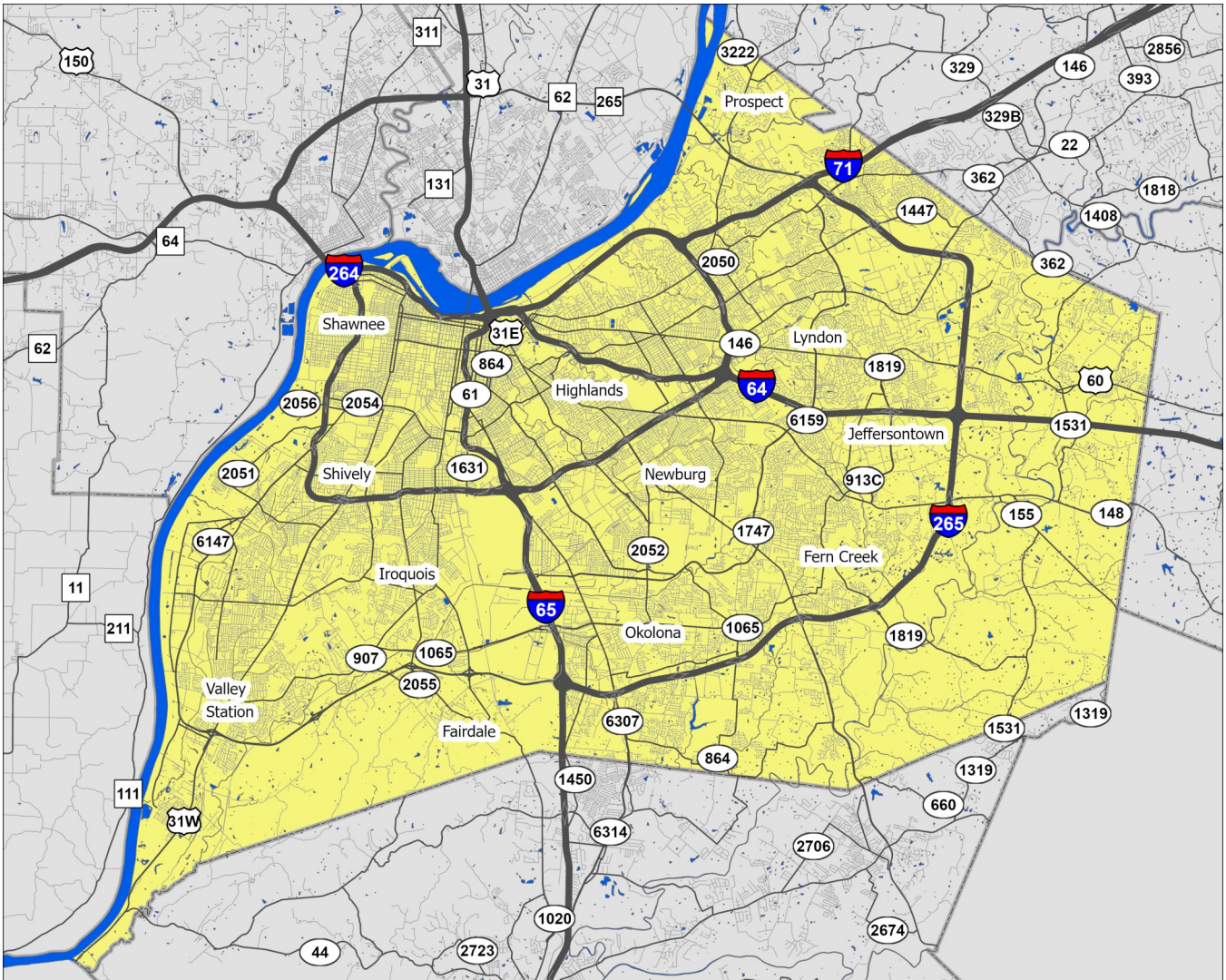

State Data Center at the University of Louisville



1 inch equals 3 miles

Jefferson County Kentucky

-  Interstate Highways
 US/State Highways
 Local Streets
 Rivers-Lakes-Streams

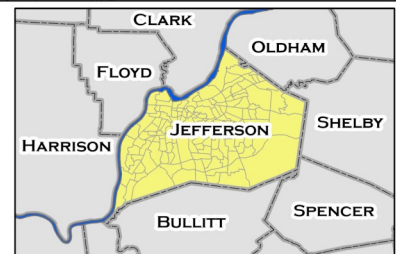

POPULATION CHARACTERISTICS

Age and Sex

	Jefferson County		MSA	
	Estimate	Percent	Estimate	Percent
Total population	768,419	—	1,262,287	—
Male	371,306	48%	616,008	49%
Female	397,113	52%	646,279	51%

	Jefferson County		MSA	
	Estimate	Percent	Estimate	Percent
Population under age 5	48,109	6%	76,387	6%
Under age 3	28,415	4%	44,843	4%
Age 3 and 4	19,694	3%	31,544	2%
Population under age 18	170,065	22%	283,208	22%
Age 5 to 14	93,803	12%	158,051	13%
Age 15 to 17	28,153	4%	48,770	4%
Population age 18 to 64	474,366	62%	777,925	62%
Population age 65 and over	123,988	16%	201,154	16%

Race, Ethnicity, and Nativity

	Jefferson County		MSA	
	Estimate	Percent	Estimate	Percent
White, non-Hispanic/Latino	511,897	67%	947,061	75%
Black, non-Hispanic/Latino	166,174	22%	184,780	15%
Asian, non-Hispanic/Latino	22,660	3%	27,245	2%
Hispanic/Latino, of any race	43,892	6%	64,215	5%
Multiple races, non-Hispanic/Latino	19,696	3%	33,042	3%
Other, non-Hispanic/Latino	2,808	0%	4,009	0%
Foreign born	61,871	8%	75,876	6%

Veteran Status

	Jefferson County		MSA	
	Estimate	Percent	Estimate	Percent
Civilian population 18 years and over	597,788	—	978,060	—
Veterans	43,552	7%	73,983	8%

Data Source: U.S. Census Bureau, 2016-2020 American Community Survey. Note: Percentages may not sum to 100 due to rounding.

POPULATION CHARACTERISTICS

Households and Families

	Jefferson County		MSA	
	Estimate	Percent	Estimate	Percent
Total households	316,411	—	497,106	—
Married couple family households	127,348	40%	227,694	46%
w/related children	50,132	16%	91,545	18%
Male householder family households	15,408	5%	24,549	5%
w/related children	8,152	3%	13,772	3%
Female householder family households	43,960	14%	62,692	13%
w/related children	28,343	9%	40,639	8%
Non-family households	129,695	41%	182,171	37%
Single person households	107,737	34%	151,642	31%
Population in group quarters	16,228	2%	25,714	2%

Population Projections

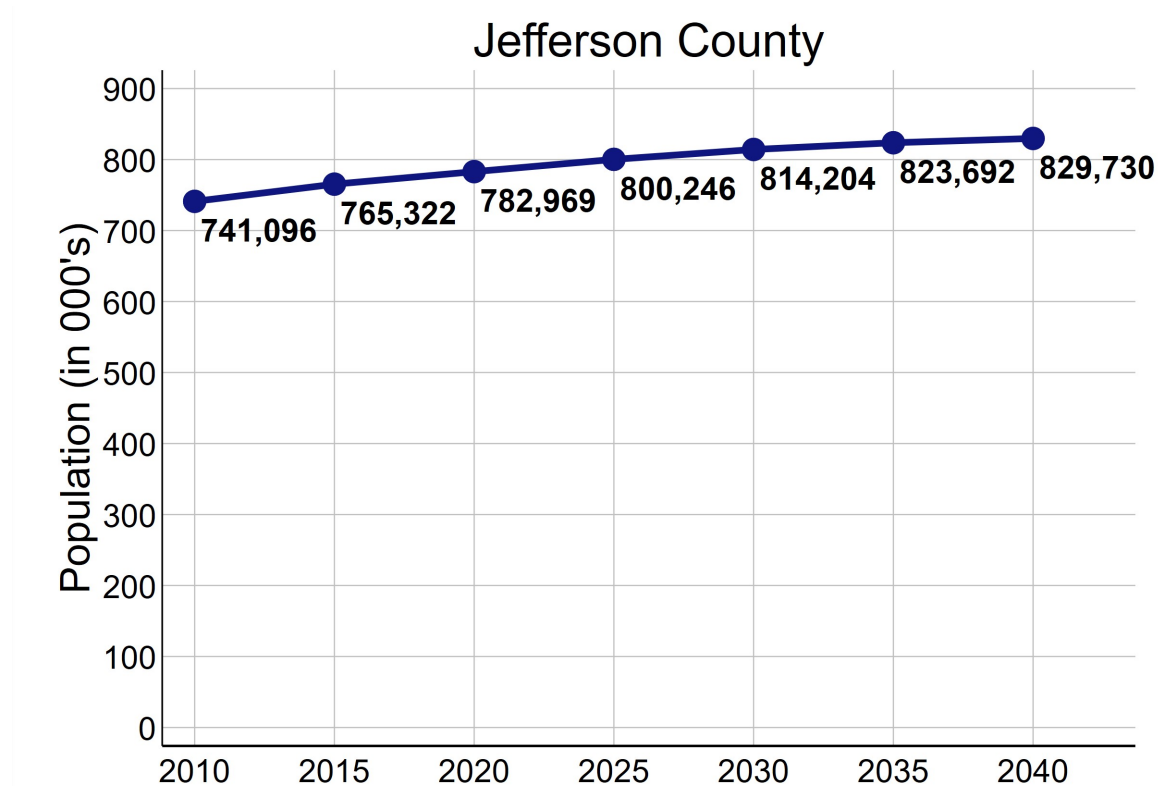

Data Source: U.S. Census Bureau, 2016-2020 American Community Survey. STATS Indiana, Kentucky State Data Center 2022 Population Projections. Note: Percentages may not sum to 100 due to rounding.

ECONOMIC CHARACTERISTICS

Income

	Jefferson County	MSA
Median household income (in 2020 dollars)	\$58,196	\$60,891
Median earnings for full-time male workers	\$52,019	\$52,300
Median earnings for full-time female workers	\$31,143	\$31,196
Gini coefficient	0.47	0.46

SNAP Benefits

	Jefferson County		MSA	
	Estimate	Percent	Estimate	Percent
Households receiving SNAP Benefits	33,204	10%	46,306	9%
Households with public assistance (PA) income	6,043	2%	8,296	2%
Households receiving either SNAP or PA	35,409	11%	49,218	10%

Vehicles Available

	Jefferson County		MSA	
	Estimate	Percent	Estimate	Percent
Households with no vehicle	29,450	9%	36,787	7%

Data Source: U.S. Census Bureau, 2016-2020 American Community Survey.

ECONOMIC CHARACTERISTICS

Poverty Status of Individuals

	Jefferson County		MSA	
	Estimate	Percent	Percent	Percent
Total population below federal poverty line (FPL)	103,083	14%	148,940	12%
Population under 18 years below FPL	34,173	21%	48,186	17%
Population under 6 years below FPL	12,342	22%	16,653	19%
Population age 6 to 11 below FPL	11,691	21%	16,265	18%
Population age 12 to 17 below FPL	10,140	18%	15,268	16%
Population age 18 to 64 below FPL	58,462	13%	85,113	11%
Population age 65 and over below FPL	10,448	9%	15,641	8%
Total population below 150% of the FPL	165,789	22%	248,470	20%
Population under 18 years below 150% of the FPL	53,725	32%	79,092	29%
Population under 6 years below 150% of the FPL	19,765	35%	28,406	32%
Population age 6 to 11 below 150% of the FPL	18,773	34%	27,142	30%
Population age 12 to 17 below 150% of the FPL	15,187	28%	23,544	24%
Population age 18 to 64 below 150% of the FPL	91,913	20%	138,103	18%
Population age 65 and over below 150% of the FPL	20,151	17%	31,275	16%
Total population below 185% of the FPL	207,625	28%	316,707	26%
Population under 18 years below 185% of the FPL	64,732	39%	98,052	35%
Population under 6 years below 185% of the FPL	23,870	43%	35,340	40%
Population age 6 to 11 below 185% of the FPL	22,336	40%	33,486	37%
Population age 12 to 17 below 185% of the FPL	18,526	34%	29,226	30%
Population age 18 to 64 below 185% of the FPL	115,803	25%	175,660	23%
Population age 65 and over below 185% of the FPL	27,090	23%	42,995	22%
Total population below 200% of the FPL	227,508	30%	347,550	28%
Population under 18 years below 200% of the FPL	69,202	42%	105,250	38%
Population under 6 years below 200% of the FPL	25,392	46%	37,804	42%
Population age 6 to 11 below 200% of the FPL	24,028	44%	36,090	39%
Population age 12 to 17 below 200% of the FPL	19,782	36%	31,356	33%
Population age 18 to 64 below 200% of the FPL	127,860	27%	193,777	25%
Population age 65 and over below 200% of the FPL	30,446	25%	48,523	25%

Data Source: U.S. Census Bureau, 2016-2020 American Community Survey.

ECONOMIC CHARACTERISTICS

Poverty Status

Poverty status is determined by comparing a family's income to defined income thresholds that vary by family size and composition. If a family's total income is less than the established threshold for a family of that size, then that family and every individual in it is considered in poverty. The official poverty thresholds do not vary geographically, but they are updated for inflation annually. The official poverty definition uses money income before taxes and does not include capital gains or non-cash benefits (such as public housing, Medicaid, and food stamps).

The 2022 Poverty Guidelines as established by the U.S. Department of Health and Human Services:

Number of persons in household	Poverty guideline
1	\$13,590
2	\$18,310
3	\$23,030
4	\$27,750
5	\$32,470
6	\$37,190
7	\$41,910
8	\$46,630

Poverty Status of Families

	Jefferson County		MSA	
	Estimate	Percent	Estimate	Percent
Families	186,716	—	314,935	—
Families below federal poverty line (FPL)	17,896	10%	26,250	8%
Families below 150% of the FPL	30,655	16%	46,645	15%
Families below 185% of the FPL	39,716	21%	61,757	20%
Families below 200% of the FPL	43,950	24%	68,693	22%
Families with related children	86,210	46%	145,183	46%
Families with related children below FPL	13,865	7%	19,956	6%

Data Source: U.S. Census Bureau, 2016-2020 American Community Survey.

ECONOMIC CHARACTERISTICS

An **unemployed** person is someone who does not have a job, but is actively looking for a job and is available for work. The unemployment rate is calculated as the number of unemployed persons in an age group divided by the sum of the number of employed and unemployed persons in that age group.

A person who is **not in the labor force** is someone who does not have a job, and is not looking for one. This includes students, retirees, those taking care of children or other family members, and others who are neither working nor seeking work. The rate of labor force participation is calculated as the number of persons not in the labor force in an age group divided by the population in that age group.

Labor Force Status

	Jefferson County		MSA	
	Estimate	Percent	Estimate	Percent
Age 16-19—Unemployed	2,194	13%	3,766	13%
Age 20-21—Unemployed	1,245	8%	2,191	9%
Age 22-24—Unemployed	2,247	9%	3,401	9%
Age 25-64—Unemployed	14,929	5%	21,728	4%
Age 65 and over—Unemployed	990	4%	1,321	3%
Total unemployed, age 16 and over	21,605	5%	32,407	5%

	Jefferson County		MSA	
	Estimate	Percent	Estimate	Percent
Age 16-19—Not in the labor force	19,399	53%	32,608	53%
Age 20-21—Not in the labor force	4,654	24%	7,204	23%
Age 22-24—Not in the labor force	4,539	16%	7,499	17%
Age 25-64—Not in the labor force	81,981	20%	142,501	21%
Age 65 and over—Not in the labor force	99,229	80%	161,712	80%
Total not in the labor force, age 16 and over	209,802	34%	351,524	35%

Data Source: U.S. Census Bureau, 2016-2020 American Community Survey.

ECONOMIC CHARACTERISTICS

Class of Worker

	Jefferson County		MSA	
	Estimate	Percent	Estimate	Percent
Private company/organization	282,277	73%	461,258	74%
Nonprofit company/organization	32,637	8%	48,244	8%
Local government	18,782	5%	32,587	5%
State government	14,186	4%	22,791	4%
Federal government	6,640	2%	10,959	2%
Self-employed or unpaid family worker	30,901	8%	50,701	8%

Weeks and Hours Usually Worked

	Jefferson County		MSA	
	Estimate	Percent	Estimate	Percent
Works 48-52 weeks/year, 35 or more hours/week	267,395	68%	439,904	69%
Works 48-52 weeks/year, less than 35 hours/week	42,222	11%	65,953	10%
Works 0-47 weeks/year, 35 or more hours/week	43,346	11%	68,268	11%
Works 0-47 weeks/year, less than 35 hours/week	42,037	11%	67,523	11%

Data Source: U.S. Census Bureau, 2016-2020 American Community Survey. Note: Percentages may not sum to 100 due to rounding.

ECONOMIC CHARACTERISTICS

Journey to Work

	Jefferson County		MSA	
	Estimate	Percent	Estimate	Percent
Drives alone in car	296,645	84%	494,692	86%
Bus	9,575	3%	10,531	2%
Bike	1,122	0%	1,232	0%
Walk	7,094	2%	9,279	2%
All other modes	37,607	11%	58,187	10%

	Jefferson County		MSA	
	Estimate	Percent	Estimate	Percent
Commutes less than 10 minutes	33,636	10%	54,842	10%
Commutes 10-19 minutes	116,249	33%	171,101	30%
Commutes 20-29 minutes	108,357	31%	159,556	28%
Commutes 30-44 minutes	67,955	19%	129,663	23%
Commutes 45-59 minutes	13,772	4%	35,850	6%
Commutes 60 or more minutes	12,074	3%	22,909	4%

	Jefferson County		MSA	
	Estimate	Percent	Estimate	Percent
Works at home	26,039	7%	40,517	7%

Data Source: U.S. Census Bureau, 2016-2020 American Community Survey. Note: Except for "Works at Home", estimates limited to population who commute. Percentages may not sum to 100 due to rounding.

ECONOMIC CHARACTERISTICS

“Place of Work” identifies jobs located within the neighborhood and held by workers from **inside or outside** of the neighborhood. “Home Neighborhood of Worker” identifies jobs held by neighborhood residents, which may be located **inside or outside** of the neighborhood. The workplace is based on the administrative address, and may or may not be the location that a worker reports to most often.

Jobs by Place of Work (2019)

	Jefferson County		MSA	
	Estimate	Percent	Estimate	Percent
Total full and part-time jobs	487,522	—	653,432	—
Agriculture and mining	322	0%	1,228	0%
Construction	19,875	4%	28,709	4%
Manufacturing	54,625	11%	81,943	13%
Trade	73,389	15%	97,231	15%
Transportation, warehousing, and utilities	43,372	9%	60,248	9%
Finance, insurance, information, and real estate	47,694	10%	56,209	9%
Professional services	27,947	6%	33,535	5%
Management and administration	46,034	9%	54,789	8%
Education	33,849	7%	47,580	7%
Health care	64,940	13%	85,276	13%
Entertainment, arts, and recreation	7,739	2%	10,963	2%
Accommodations and food service	43,680	9%	58,546	9%
Other services	12,804	3%	17,772	3%
Public administration	11,252	2%	19,403	3%

Jobs by Home Neighborhood of Worker (2019)

	Jefferson County		MSA	
	Estimate	Percent	Estimate	Percent
Total full and part-time jobs	367,691	—	613,518	—
Agriculture and mining	527	0%	1,571	0%
Construction	13,232	4%	26,121	4%
Manufacturing	40,717	11%	78,789	13%
Trade	53,634	15%	90,068	15%
Transportation, warehousing, and utilities	31,928	9%	51,475	8%
Finance, insurance, information, and real estate	33,202	9%	51,408	8%
Professional services	20,350	6%	31,649	5%
Management and administration	34,474	9%	50,355	8%
Education	29,853	8%	47,939	8%
Health care	49,080	13%	82,295	13%
Entertainment, arts, and recreation	6,176	2%	10,126	2%
Accommodations and food service	34,961	10%	55,766	9%
Other services	10,027	3%	16,583	3%
Public administration	9,530	3%	19,373	3%

Data Source: U.S. Census Bureau, Longitudinal Employer-Household Dynamics Origin-Destination Employment Statistics (LODES). Note: Percentages may not sum to 100 due to rounding.

EDUCATION CHARACTERISTICS

School Enrollment

	Jefferson County		MSA	
	Estimate	Percent	Estimate	Percent
Population age 3 and 4	19,694	—	31,544	—
Population age 3 and 4, enrolled in school	8,190	42%	13,115	42%
Enrolled in Public school	3,693	19%	6,309	20%
Population age 5 to 14	93,803	—	158,051	—
Population age 5 to 14, enrolled in school	89,242	95%	151,319	96%
Enrolled in Public school	70,165	75%	124,442	79%
Population age 15 to 17	28,153	—	48,770	—
Population age 15 to 17, enrolled in school	26,992	96%	47,204	97%
Enrolled in Public school	20,734	74%	38,571	79%
Population age 18 to 24	65,804	—	105,506	—
Population age 18 to 24, enrolled in school	29,905	45%	45,839	43%

English Proficiency

	Jefferson County		MSA	
	Estimate	Percent	Estimate	Percent
Population age 3+ speaking Spanish	31,396	4%	43,969	4%
w/limited English proficiency	16,664	2%	21,652	2%
Population age 3+ speaking Asian/PI language	11,657	2%	14,175	1%
w/limited English proficiency	5,264	1%	6,296	1%
Population age 3+ speaking Arabic	3,520	0%	3,685	0%
w/limited English proficiency	1,673	0%	1,729	0%
Population age 3+ speaking other language	24,706	3%	28,830	2%
w/limited English proficiency	10,478	1%	11,489	1%

Data Source: U.S. Census Bureau, 2016-2020 American Community Survey.

EDUCATION CHARACTERISTICS

Educational Attainment

	Jefferson County		MSA	
	Estimate	Percent	Estimate	Percent
Population age 18 to 24	65,804	—	105,506	—
Less than 9th grade education	893	1%	1,301	1%
9th thru 12th grade education	6,732	10%	12,022	11%
High school graduate/GED	22,284	34%	38,083	36%
Some college, no degree	24,027	37%	37,527	36%
Associate degree	2,443	4%	3,903	4%
Bachelor's degree	8,716	13%	11,782	11%
Graduate or professional degree	709	1%	888	1%

	Jefferson County		MSA	
	Estimate	Percent	Estimate	Percent
Population age 25 and over	532,550	—	873,573	—
Less than 9th grade education	14,809	3%	25,041	3%
9th thru 12th grade education	34,120	6%	58,449	7%
High school graduate/GED	139,309	26%	255,954	29%
Some college, no degree	120,042	23%	195,586	22%
Associate degree	43,700	8%	75,955	9%
Bachelor's degree	108,431	20%	160,345	18%
Graduate or professional degree	72,139	14%	102,243	12%

Data Source: U.S. Census Bureau, 2016-2020 American Community Survey, Note: Percentages may not sum to 100 due to rounding.

EDUCATION CHARACTERISTICS

Field of Degree of Bachelor's Degree Holders

	Jefferson County		MSA	
	Estimate	Percent	Estimate	Percent
Total degrees	195,331	—	282,998	—
Science and engineering				
Computers, mathematics, and statistics	8,107	4%	11,629	4%
Biological, agricultural, environmental sciences	10,551	5%	15,079	5%
Physical and related sciences	6,362	3%	8,888	3%
Psychology	10,740	5%	14,668	5%
Social sciences	14,470	7%	19,489	7%
Engineering	11,616	6%	16,520	6%
Multidisciplinary studies	1,194	1%	1,673	1%
Science and engineering related fields	21,757	11%	32,409	11%
Business	39,912	20%	60,074	21%
Education	19,801	10%	33,037	12%
Arts, humanities, and other				
Literature and languages	9,515	5%	12,038	4%
Liberal arts and history	11,239	6%	16,046	6%
Visual and performing arts	7,816	4%	10,111	4%
Communications	10,937	6%	14,879	5%
Other	11,314	6%	16,458	6%

Data Source: U.S. Census Bureau, 2016-2020 American Community Survey. Note: Percentages may not sum to 100 due to rounding.

EDUCATION CHARACTERISTICS

Jefferson County is served by two school districts: **Jefferson County Public Schools** and **Anchorage Independent**. District boundaries and address-based catchment areas are shown below. Individual neighborhood profiles show additional information on these boundaries and the characteristics of the schools.

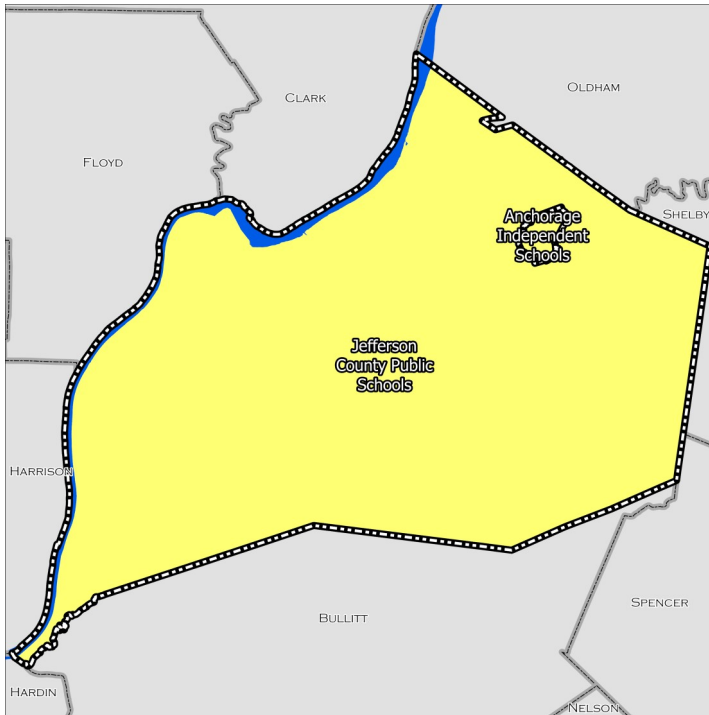

School Districts

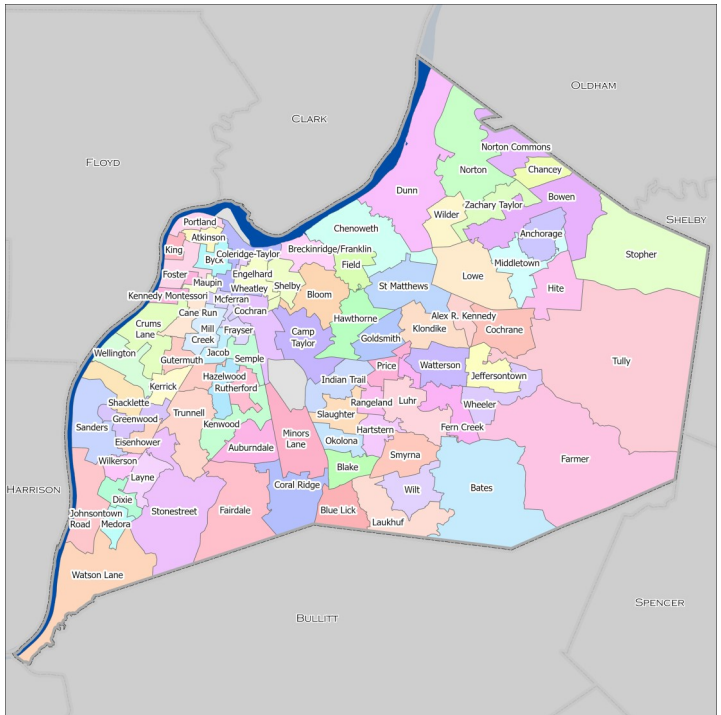

Elementary Schools

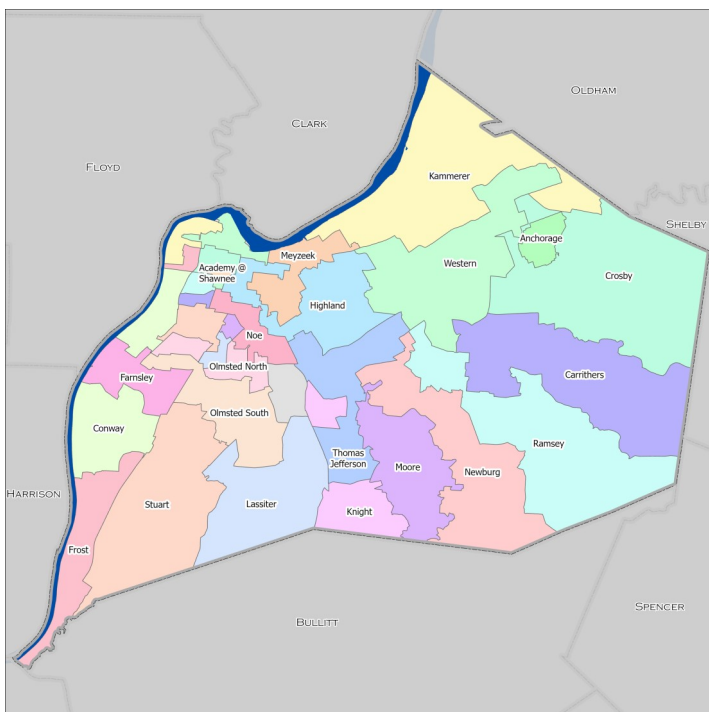

Middle Schools

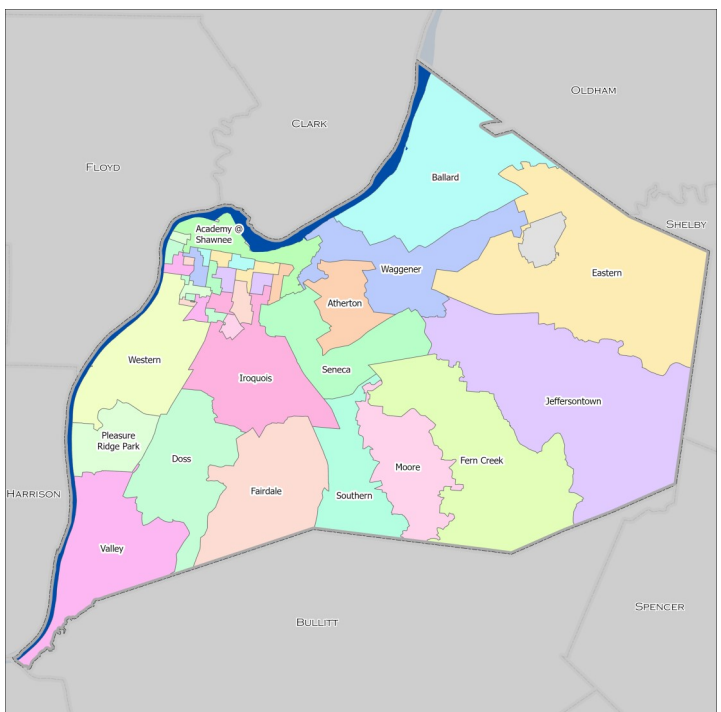

High Schools

EDUCATION CHARACTERISTICS

School District Characteristics

Districts Serving Metropolitan Area	County	Schools	Enrollment	Non-White	Free Lunch Eligible	Student/Teacher	Expend/Student
Bullitt County Public	Bullitt	25	12,725	10.8%	46.0%	16.6	\$11,649
Borden-Henryville	Clark	4	1,781	6.0%	31.9%	16.3	—
Clarksville Community	Clark	4	3,443	34.4%	48.7%	20.0	\$14,706
Greater Clark County	Clark	18	10,477	42.2%	49.9%	19.9	\$11,972
Silver Creek	Clark	4	2,799	17.8%	26.2%	18.3	—
New Albany-Floyd County	Floyd	17	11,524	23.8%	37.9%	19.6	\$12,756
Lanesville Community	Harrison	2	722	5.0%	21.7%	18.3	\$9,766
North Harrison Community	Harrison	4	2,113	5.9%	41.5%	19.9	\$12,199
South Harrison Community	Harrison	9	3,064	10.8%	46.2%	14.8	\$12,923
Anchorage Independent	Jefferson	1	385	11.2%	3.4%	9.7	\$23,027
Jefferson County Public	Jefferson	170	95,911	59.4%	66.6%	15.4	\$15,403
Oldham County Public	Oldham	22	12,416	16.2%	21.4%	15.6	\$11,730
Shelby County Public	Shelby	14	6,961	36.2%	49.6%	16.0	\$14,270

Data Source: National Center for Education Statistics, Kentucky Department of Education (KDE), Indiana Department of Education (IDOE). Note: All data reflects the 2020-2021 academic year, except for expenditures per student (2018-2019).

EDUCATION CHARACTERISTICS

School District Assessment Data

Percent Scoring At Least “Proficient”

Districts Serving Metropolitan Area	County	Elem Read	Elem Math	Middle Read	Middle Math	High Read	High Math	Grad Rate
Bullitt County Public	Bullitt	53.7%	43.7%	61.8%	48.7%	38.8%	31.4%	91.8%
Borden-Henryville	Clark	50.0%	55.9%	43.4%	42.0%	45.2%	35.0%	90.0%
Clarksville Community	Clark	45.0%	61.4%	56.4%	53.1%	53.6%	18.2%	90.9%
Greater Clark County	Clark	48.2%	49.9%	50.5%	38.3%	60.0%	23.2%	95.9%
Silver Creek	Clark	43.9%	49.8%	49.5%	42.2%	37.4%	38.7%	96.1%
New Albany-Floyd County	Floyd	52.6%	60.4%	52.8%	47.6%	62.5%	31.3%	93.7%
Lanesville Community	Harrison	54.8%	56.6%	59.5%	39.7%	36.4%	38.2%	93.2%
North Harrison Community	Harrison	59.6%	71.1%	59.7%	47.6%	40.0%	41.9%	99.2%
South Harrison Community	Harrison	46.3%	57.9%	56.3%	54.3%	67.3%	43.9%	91.8%
Anchorage Independent	Jefferson	89.7%	78.9%	87.5%	85.5%	—	—	—
Jefferson County Public	Jefferson	45.1%	39.4%	49.3%	34.8%	36.4%	29.9%	82.3%
Oldham County Public	Oldham	65.9%	61.5%	73.4%	65.4%	66.2%	61.5%	96.9%
Shelby County Public	Shelby	44.5%	40.7%	53.1%	35.9%	40.9%	25.2%	91.2%

Data Source: National Center for Education Statistics, Kentucky Department of Education (KDE), Indiana Department of Education (IDOE). Note: All numbers reflect the 2018-2019 school year. Assessment scores are student-weighted averages of proficiency percentages in individual schools, unless a district-level number is available.

HOUSING CHARACTERISTICS

Housing Units

	Jefferson County		MSA	
	Estimate	Percent	Estimate	Percent
Total housing units	347,172	—	547,307	—
Occupied housing units	316,411	91%	497,106	91%
Owner occupied	194,638	62%	334,847	67%
Renter occupied	121,773	38%	162,259	33%
Vacant housing units	30,761	9%	50,201	9%

	Jefferson County		MSA	
	Estimate	Percent	Estimate	Percent
Single-family housing units	237,756	68%	401,266	73%
Multi-family housing units	104,836	30%	128,407	23%
2-4 unit structures	35,814	10%	44,090	8%
5-9 unit structures	25,243	7%	31,642	6%
10+ unit structures	43,779	13%	52,675	10%
Other housing units	4,580	1%	17,634	3%

Home Value/Rent

	Jefferson County	MSA
Median reported value of owner occupied housing units	\$178,100	\$177,400
Median gross rent of renter occupied housing units	\$901	\$882
Median contract rent of renter occupied housing units	\$741	\$719

Internet Access

	Jefferson County		MSA	
	Estimate	Percent	Estimate	Percent
Households w/internet access of any type	281,396	89%	434,381	87%
Households w/any broadband internet access	273,779	87%	422,344	85%
Households w/cell phone internet access only	41,955	13%	61,726	12%
Households w/no internet access	35,015	11%	62,725	13%

Data Source: U.S. Census Bureau, 2016-2020 American Community Survey. Note: Percentages may not sum to 100 due to rounding. **Contract rent** is the amount indicated on the lease. **Gross rent** includes the estimated monthly cost of utilities that are paid by the tenant.

HOUSING CHARACTERISTICS

Housing Cost Burden

According to the U.S. Department of Housing and Urban Development, households that spend more than 30% of their income on housing are considered cost burdened and may have difficulty affording necessities such as food, transportation, and medical care.

	Jefferson County		MSA	
	Estimate	Percent	Estimate	Percent
Renters paying 30%+ income on housing	49,992	43%	65,020	43%
Owners paying 30%+ income on housing (mortgage)	26,831	21%	44,266	20%
Owners paying 30%+ income on housing (no mortgage)	7,474	11%	11,885	10%

Land Use

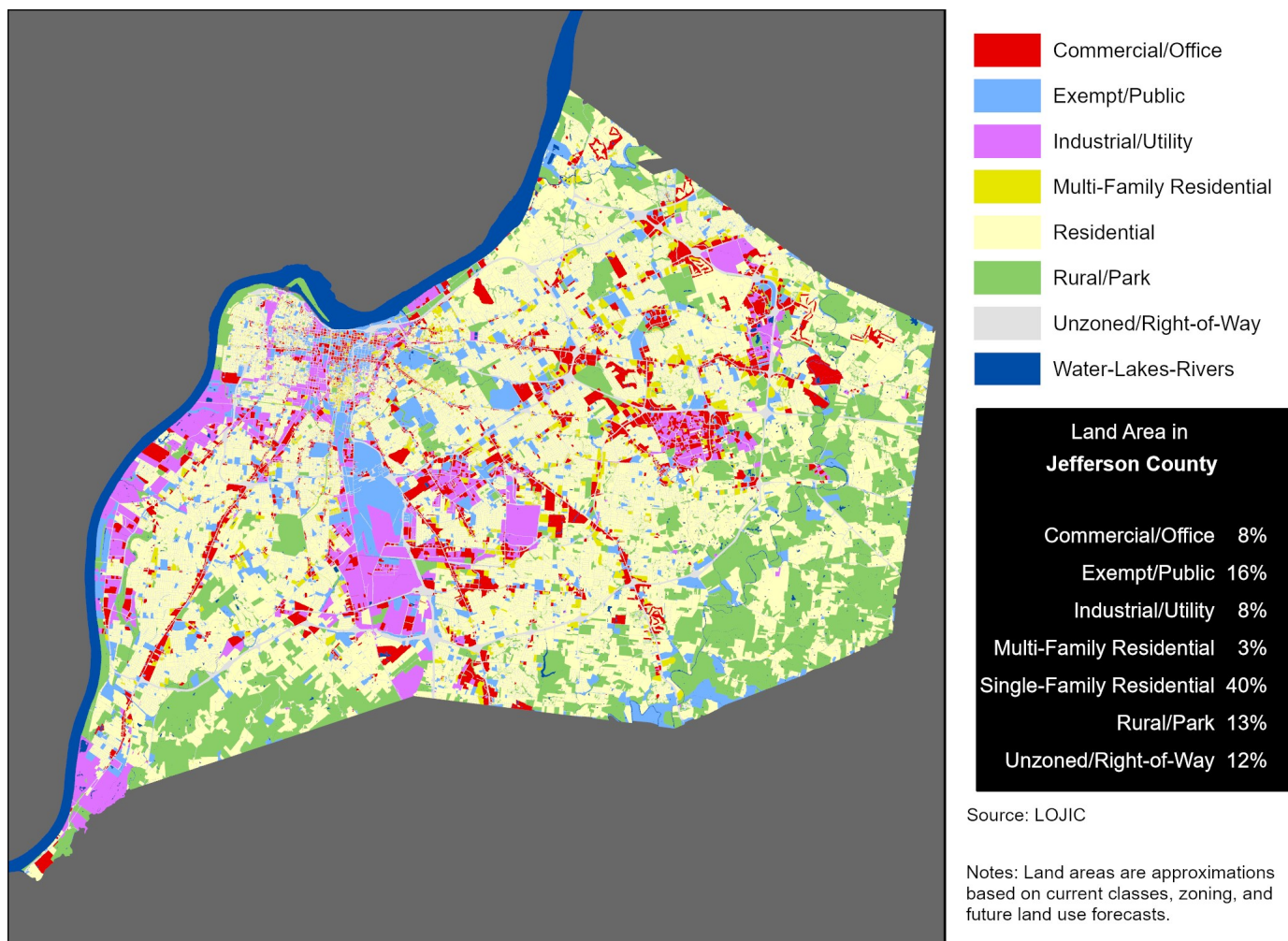

Data Source (Housing Cost): U.S. Census Bureau, 2016-2020 American Community Survey.

HEALTH CHARACTERISTICS

Health Insurance Coverage

	Jefferson County		MSA	
	Estimate	Percent	Estimate	Percent
Population under 6 years without health insurance	1,522	3%	2,729	3%
Population under 18 years without health insurance	5,550	3%	10,045	3%
Total population without health insurance	37,604	5%	64,220	5%

Disability Status

	Jefferson County		MSA	
	Estimate	Percent	Estimate	Percent
Population with a disability	109,678	14%	177,369	14%

Food Access

	Jefferson County	MSA
Population who are low income and do not live close to a grocery store	92,837	113,285
Census tracts designated a food desert	36	41

Crime (2019)

	Jefferson County	MSA
Violent crimes	15,411	16,031
Violent crimes per 100,000 population	1,968	1,262
Property crimes	28,601	34,867
Property crimes per 100,000 population	3,653	2,744

Data Source: U.S. Census Bureau, 2016-2020 American Community Survey. ESRI Business Analyst. FBI, Uniform Crime Reports. Louisville Metro Police Department. Note: Population who are low income is defined as living at or below 200 percent of the federal poverty line. Within an urban area, not living close to a grocery store is defined as living further than one mile from a full service grocery store. Food deserts are defined at the census tract level, when the tract is considered low income and low access. A tract is considered low income if the tract's poverty rate is 20% or greater, or if the tract has a median family income less than or equal to 80% of the metropolitan area's median family income. A census tract is considered to have low access if a significant number (at least 500 people) and share (at least 33%) of individuals in the tract are greater than one mile from the nearest grocery store. MSA estimates are aggregates of county-level estimates.

HEALTH CHARACTERISTICS

Fertility Measures

	Jefferson County	MSA
Births to mothers who smoked during pregnancy	10%	11%
Births to mothers without a high school degree	13%	—
Births to unmarried mothers	46%	47%
Low birthweight births (<2,500 grams)	9%	9%
Teen birth rate per 1,000 women age 15-19	22	23

Mortality Measures

	Jefferson County	MSA
Years of potential life lost (age 75) per 100,000	8,318	8,186

Health Behaviors

	Jefferson County	MSA
Population 18+ currently smokes	22%	17%
Population 18+ obese	34%	34%
Population 18+ binge drinking	18%	16%
Population 18+ reporting 'fair' or 'poor' health	14%	17%

Health Outcomes

	Jefferson County	MSA
Population 18+ reports having/had asthma	10%	15%
Population 18+ reports having/had cancer	8%	10%
Population 18+ reports having/had CHD	7%	8%
Population 18+ reports having/had COPD	9%	10%
Population 18+ reports having/had depression	23%	23%
Population 18+ reports having/had diabetes	12%	11%
Population 18+ reports having/had stroke	4%	5%

Data Source: Vital Stats: Kentucky Cabinet for Health and Family Services Department of Public Health, Indiana Department of Health, 2015-2019. Health Behaviors and Health Outcomes: Centers for Disease Control, Behavioral Risk Factor Surveillance System, 2019. Note: CHD=coronary heart disease, COPD=chronic obstructive pulmonary disease.