

Jefferson Forest NEIGHBORHOOD PROFILE

June 2022

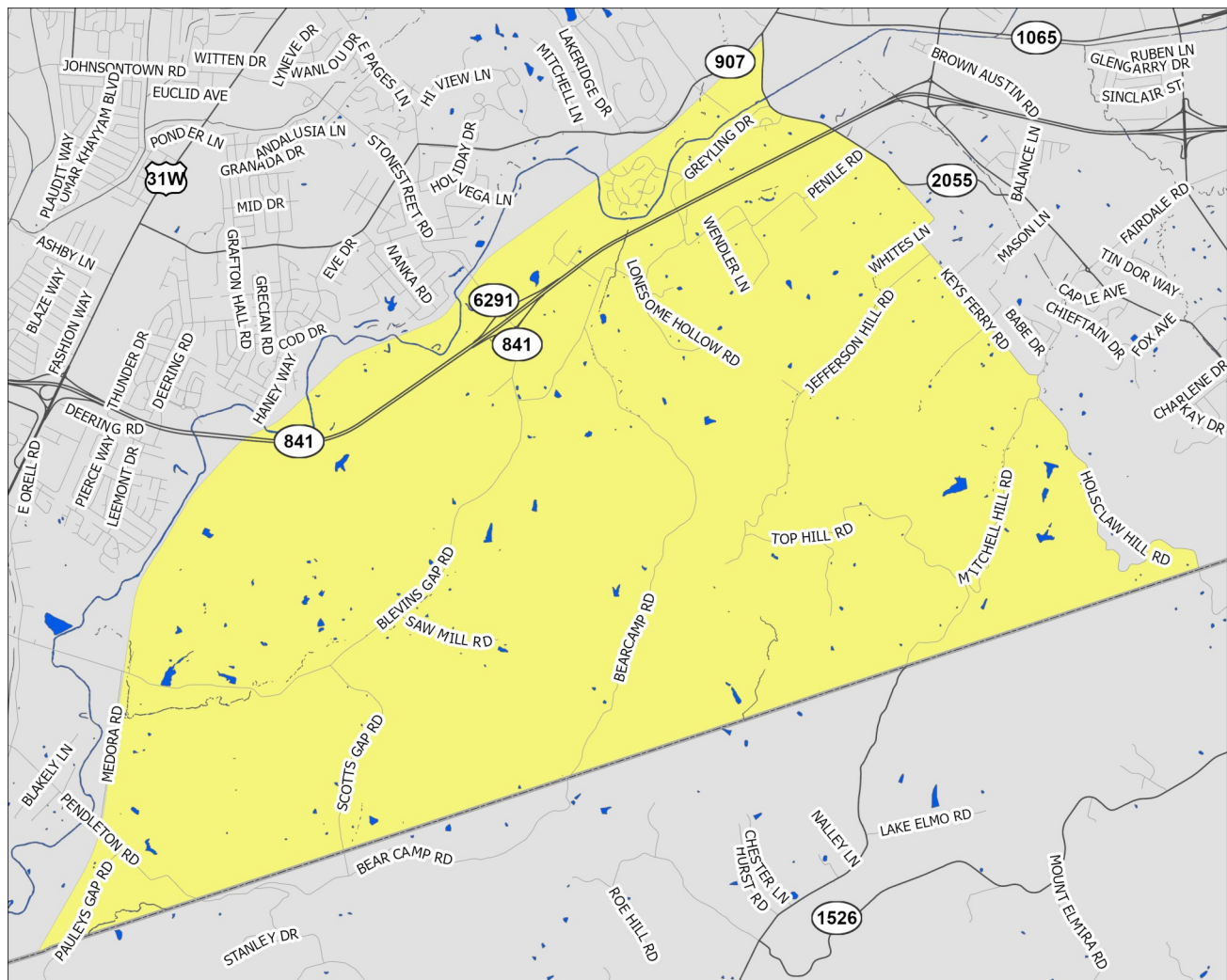

A Partnership Between Metro
United Way and the Kentucky
State Data Center at the
University of Louisville



Scale = 1:43,570

Census Tract: 120.03

Jefferson County, Kentucky

Jefferson Forest

- Interstate Highways
- US/State Highways
- Local Streets
- Rivers-Lakes-Streams

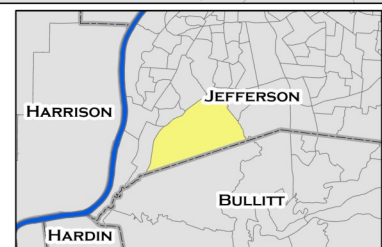

This profile uses census tracts to approximate neighborhoods. Census tracts are statistical units used by the Census Bureau to enumerate data within small areas, and typically align well (but not perfectly) with traditional neighborhoods.

POPULATION CHARACTERISTICS

Age and Sex

	JF		County	MSA
	Estimate	Percent	Percent	Percent
Total population	2,916	—	768,419	1,262,287
Male	1,528	52%	48%	49%
Female	1,388	48%	52%	51%

	JF		County	MSA
	Estimate	Percent	Percent	Percent
Population under age 5	90	3%	6%	6%
Under age 3	66	2%	4%	4%
Age 3 and 4	24	1%	3%	2%
Population under age 18	575	20%	22%	22%
Age 5 to 14	306	10%	12%	13%
Age 15 to 17	179	6%	4%	4%
Population age 18 to 64	1,803	62%	62%	62%
Population age 65 and over	538	18%	16%	16%

Race, Ethnicity, and Nativity

	JF		County	MSA
	Estimate	Percent	Percent	Percent
White, non-Hispanic/Latino	2,467	85%	67%	75%
Black, non-Hispanic/Latino	133	5%	22%	15%
Asian, non-Hispanic/Latino	0	0%	3%	2%
Hispanic/Latino, of any race	288	10%	6%	5%
Multiple races, non-Hispanic/Latino	28	1%	3%	3%
Other, non-Hispanic/Latino	0	0%	1%	0%
Foreign born	27	1%	8%	6%

Veteran Status

	JF		County	MSA
	Estimate	Percent	Percent	Percent
Civilian population 18 years and over	2,341	—	597,788	978,060
Veterans	194	8%	7%	8%

Data Source: U.S. Census Bureau, 2016-2020 American Community Survey. Note: Percentages may not sum to 100 due to rounding.
MSA=Metropolitan Statistical Area

POPULATION CHARACTERISTICS

Households and Families

	JF		County	MSA
	Estimate	Percent	Percent	Percent
Total households	1,097	—	316,411	497,106
Married couple family households	562	51%	40%	46%
w/related children	177	16%	16%	18%
Male householder family households	53	5%	5%	5%
w/related children	46	4%	3%	3%
Female householder family households	125	11%	14%	13%
w/related children	71	6%	9%	8%
Non-family households	357	33%	41%	37%
Single person households	330	30%	34%	31%
Population in group quarters	0	0%	2%	2%

Population Projections

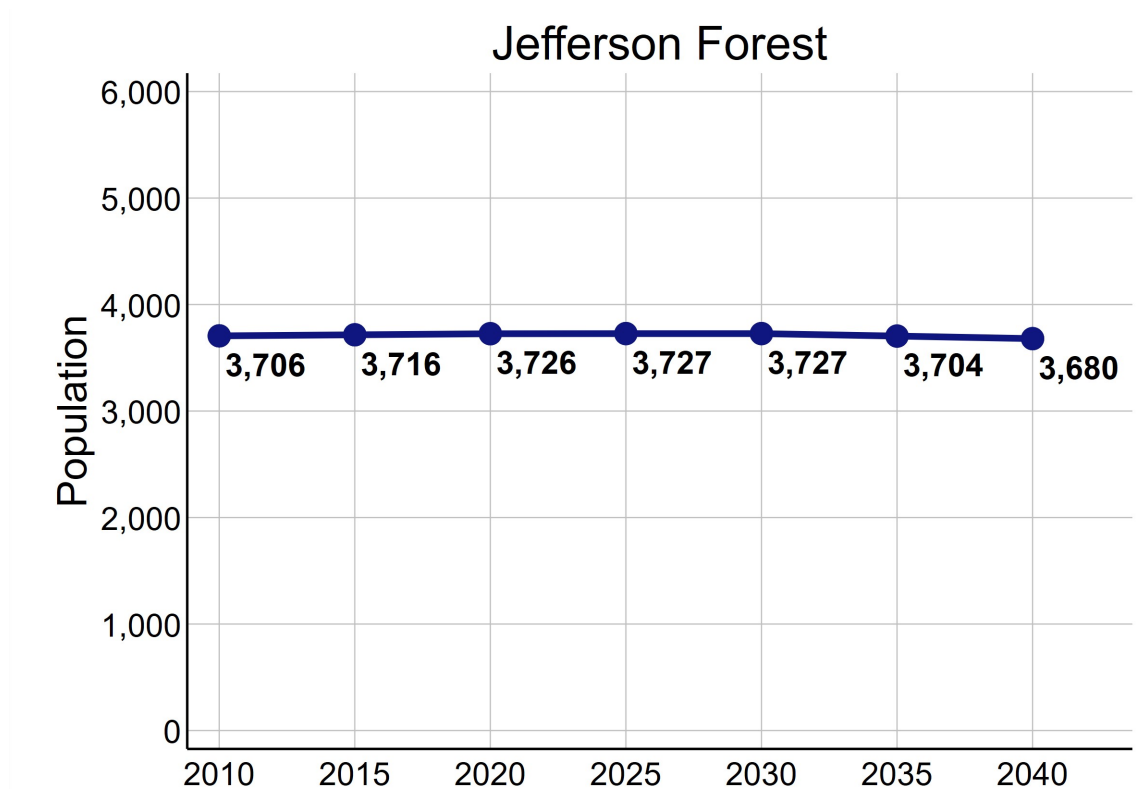

Data Source: U.S. Census Bureau, 2016-2020 American Community Survey. STATS Indiana, Kentucky State Data Center 2022 Population Projections. Note: Percentages may not sum to 100 due to rounding.

ECONOMIC CHARACTERISTICS

Income

	JF	County	MSA
Median household income (in 2020 dollars)	\$58,510	\$58,196	\$60,891
Median earnings for full-time male workers	\$42,311	\$52,019	\$52,300
Median earnings for full-time female workers	\$25,778	\$31,143	\$31,196
Gini coefficient	0.43	0.47	0.46

SNAP Benefits

	JF	County	MSA
	Estimate	Percent	Percent
Households receiving SNAP Benefits	101	9%	10%
Households with public assistance (PA) income	61	6%	2%
Households receiving either SNAP or PA	115	10%	11%

Vehicles Available

	JF	County	MSA
	Estimate	Percent	Percent
Households with no vehicle	25	2%	9%

Data Source: U.S. Census Bureau, 2016-2020 American Community Survey.

ECONOMIC CHARACTERISTICS

Poverty Status of Individuals

	JF	County	MSA
	Estimate	Percent	Percent
Total population below federal poverty line (FPL)	497	17%	12%
Population under 18 years below FPL	96	8%	17%
Population under 6 years below FPL	0	0%	19%
Population age 6 to 11 below FPL	60	31%	18%
Population age 12 to 17 below FPL	175	69%	16%
Population age 18 to 64 below FPL	251	14%	11%
Population age 65 and over below FPL	11	2%	8%
Total population below 150% of the FPL	554	19%	20%
Population under 18 years below 150% of the FPL	96	8%	29%
Population under 6 years below 150% of the FPL	0	0%	32%
Population age 6 to 11 below 150% of the FPL	60	31%	30%
Population age 12 to 17 below 150% of the FPL	175	69%	24%
Population age 18 to 64 below 150% of the FPL	284	16%	18%
Population age 65 and over below 150% of the FPL	35	7%	16%
Total population below 185% of the FPL	672	23%	26%
Population under 18 years below 185% of the FPL	166	14%	35%
Population under 6 years below 185% of the FPL	7	6%	40%
Population age 6 to 11 below 185% of the FPL	60	31%	37%
Population age 12 to 17 below 185% of the FPL	175	69%	30%
Population age 18 to 64 below 185% of the FPL	395	22%	23%
Population age 65 and over below 185% of the FPL	35	7%	22%
Total population below 200% of the FPL	693	24%	28%
Population under 18 years below 200% of the FPL	219	18%	38%
Population under 6 years below 200% of the FPL	7	6%	42%
Population age 6 to 11 below 200% of the FPL	60	31%	39%
Population age 12 to 17 below 200% of the FPL	175	69%	33%
Population age 18 to 64 below 200% of the FPL	409	23%	25%
Population age 65 and over below 200% of the FPL	42	8%	25%

Data Source: U.S. Census Bureau, 2016-2020 American Community Survey.

ECONOMIC CHARACTERISTICS

Poverty Status

Poverty status is determined by comparing a family's income to defined income thresholds that vary by family size and composition. If a family's total income is less than the established threshold for a family of that size, then that family and every individual in it is considered in poverty. The official poverty thresholds do not vary geographically, but they are updated for inflation annually. The official poverty definition uses money income before taxes and does not include capital gains or non-cash benefits (such as public housing, Medicaid, and food stamps).

The 2022 Poverty Guidelines as established by the U.S. Department of Health and Human Services:

Number of persons in household	Poverty guideline
1	\$13,590
2	\$18,310
3	\$23,030
4	\$27,750
5	\$32,470
6	\$37,190
7	\$41,910
8	\$46,630

Poverty Status of Families

	JF	County		MSA
	Estimate	Percent	Percent	Percent
Families	740	—	186,716	314,935
Families below federal poverty line (FPL)	149	20%	10%	8%
Families below 150% of the FPL	149	20%	16%	15%
Families below 185% of the FPL	202	27%	21%	20%
Families below 200% of the FPL	202	27%	24%	22%
Families with related children	294	40%	46%	46%
Families with related children below FPL	97	13%	7%	6%

Data Source: U.S. Census Bureau, 2016-2020 American Community Survey.

ECONOMIC CHARACTERISTICS

An **unemployed** person is someone who does not have a job, but is actively looking for a job and is available for work. The unemployment rate is calculated as the number of unemployed persons in an age group divided by the sum of the number of employed and unemployed persons in that age group.

A person who is **not in the labor force** is someone who does not have a job, and is not looking for one. This includes students, retirees, those taking care of children or other family members, and others who are neither working nor seeking work. The rate of labor force participation is calculated as the number of persons not in the labor force in an age group divided by the population in that age group.

Labor Force Status

	JF		County	MSA
	Estimate	Percent	Percent	Percent
Age 16-19—Unemployed	0	0%	13%	13%
Age 20-21—Unemployed	0	0%	8%	9%
Age 22-24—Unemployed	0	0%	9%	9%
Age 25-64—Unemployed	37	3%	5%	4%
Age 65 and over—Unemployed	8	5%	4%	3%
Total unemployed, age 16 and over	45	3%	5%	5%

	JF		County	MSA
	Estimate	Percent	Percent	Percent
Age 16-19—Not in the labor force	145	62%	53%	53%
Age 20-21—Not in the labor force	0	0%	24%	23%
Age 22-24—Not in the labor force	0	0%	16%	17%
Age 25-64—Not in the labor force	435	28%	20%	21%
Age 65 and over—Not in the labor force	382	71%	80%	80%
Total not in the labor force, age 16 and over	962	39%	34%	35%

Data Source: U.S. Census Bureau, 2016-2020 American Community Survey.

ECONOMIC CHARACTERISTICS

Class of Worker

	JF		County	MSA
	Estimate	Percent	Percent	Percent
Private company/organization	1,134	76%	73%	74%
Nonprofit company/organization	101	7%	8%	8%
Local government	87	6%	5%	5%
State government	42	3%	4%	4%
Federal government	0	0%	2%	2%
Self-employed or unpaid family worker	127	9%	8%	8%

Weeks and Hours Usually Worked

	JF		County	MSA
	Estimate	Percent	Percent	Percent
Works 48-52 weeks/year, 35 or more hours/week	1,068	69%	68%	69%
Works 48-52 weeks/year, less than 35 hours/week	131	8%	11%	11%
Works 0-47 weeks/year, 35 or more hours/week	55	4%	11%	10%
Works 0-47 weeks/year, less than 35 hours/week	295	19%	11%	11%

Data Source: U.S. Census Bureau, 2016-2020 American Community Survey. Note: Percentages may not sum to 100 due to rounding.

ECONOMIC CHARACTERISTICS

Journey to Work

	JF		County	MSA
	Estimate	Percent	Percent	Percent
Drives alone in car	1,256	92%	84%	86%
Bus	47	3%	3%	2%
Bike	0	0%	0%	0%
Walk	21	2%	2%	2%
All other modes	34	3%	11%	10%

	JF		County	MSA
	Estimate	Percent	Percent	Percent
Commutes less than 10 minutes	137	10%	10%	10%
Commutes 10-19 minutes	272	20%	33%	30%
Commutes 20-29 minutes	410	30%	31%	28%
Commutes 30-44 minutes	326	24%	19%	23%
Commutes 45-59 minutes	79	6%	4%	6%
Commutes 60 or more minutes	134	10%	3%	4%

	JF		County	MSA
	Estimate	Percent	Percent	Percent
Works at home	119	8%	7%	7%

Data Source: U.S. Census Bureau, 2016-2020 American Community Survey. Note: Except for "Works at Home", estimates limited to population who commute. Percentages may not sum to 100 due to rounding.

ECONOMIC CHARACTERISTICS

“Place of Work” identifies jobs located within the neighborhood and held by workers from **inside or outside** of the neighborhood. “Home Neighborhood of Worker” identifies jobs held by neighborhood residents, which may be located **inside or outside** of the neighborhood. The workplace is based on the administrative address, and may or may not be the location that a worker reports to most often.

Jobs by Place of Work (2019)

	JF		County	MSA
	Estimate	Percent	Percent	Percent
Total full and part-time jobs	8,219	—	487,522	653,432
Agriculture and mining	0	0%	0%	0%
Construction	55	1%	4%	4%
Manufacturing	208	3%	11%	13%
Trade	1,328	16%	15%	15%
Transportation, warehousing, and utilities	48	1%	9%	9%
Finance, insurance, information, and real estate	1,365	17%	10%	9%
Professional services	1,220	15%	6%	5%
Management and administration	1,737	21%	9%	8%
Education	82	1%	7%	7%
Health care	803	10%	13%	13%
Entertainment, arts, and recreation	22	0%	2%	2%
Accommodations and food service	943	12%	9%	9%
Other services	221	3%	3%	3%
Public administration	187	2%	2%	3%

Jobs by Home Neighborhood of Worker (2019)

	JF		County	MSA
	Estimate	Percent	Percent	Percent
Total full and part-time jobs	3,047	—	367,691	613,518
Agriculture and mining	7	0%	0%	0%
Construction	97	3%	4%	4%
Manufacturing	231	8%	11%	13%
Trade	456	15%	15%	15%
Transportation, warehousing, and utilities	181	6%	9%	8%
Finance, insurance, information, and real estate	370	12%	9%	8%
Professional services	289	10%	6%	5%
Management and administration	257	8%	9%	8%
Education	294	10%	8%	8%
Health care	379	12%	13%	13%
Entertainment, arts, and recreation	55	2%	2%	2%
Accommodations and food service	275	9%	10%	9%
Other services	78	3%	3%	3%
Public administration	78	3%	3%	3%

Data Source: U.S. Census Bureau, Longitudinal Employer-Household Dynamics Origin-Destination Employment Statistics (LODES). Note: Percentages may not sum to 100 due to rounding.

EDUCATION CHARACTERISTICS

School Enrollment

	JF		County	MSA
	Estimate	Percent	Percent	Percent
Population age 3 and 4	24	—	19,694	31,544
Population age 3 and 4, enrolled in school	0	0%	42%	42%
Enrolled in Public school	0	0%	19%	20%
Population age 5 to 14	306	—	93,803	158,051
Population age 5 to 14, enrolled in school	273	89%	95%	96%
Enrolled in Public school	269	88%	75%	79%
Population age 15 to 17	179	—	28,153	48,770
Population age 15 to 17, enrolled in school	179	100%	96%	97%
Enrolled in Public school	179	100%	74%	79%
Population age 18 to 24	225	—	65,804	105,506
Population age 18 to 24, enrolled in school	57	25%	45%	43%

English Proficiency

	JF		County	MSA
	Estimate	Percent	Percent	Percent
Population age 3+ speaking Spanish	305	11%	4%	4%
w/limited English proficiency	160	6%	2%	2%
Population age 3+ speaking Asian/PI language	0	0%	2%	1%
w/limited English proficiency	0	0%	1%	1%
Population age 3+ speaking Arabic	0	0%	0%	0%
w/limited English proficiency	0	0%	0%	0%
Population age 3+ speaking other language	0	0%	3%	2%
w/limited English proficiency	0	0%	1%	1%

Data Source: U.S. Census Bureau, 2016-2020 American Community Survey.

EDUCATION CHARACTERISTICS

Educational Attainment

	JF		County	MSA
	Estimate	Percent	Percent	Percent
Population age 18 to 24	225	—	65,804	105,506
Less than 9th grade education	0	0%	1%	1%
9th thru 12th grade education	0	0%	10%	11%
High school graduate/GED	103	46%	34%	36%
Some college, no degree	113	50%	37%	36%
Associate degree	0	0%	4%	4%
Bachelor's degree	9	4%	13%	11%
Graduate or professional degree	0	0%	1%	1%

	JF		County	MSA
	Estimate	Percent	Percent	Percent
Population age 25 and over	2,116	—	532,550	873,573
Less than 9th grade education	111	5%	3%	3%
9th thru 12th grade education	149	7%	6%	7%
High school graduate/GED	1,010	48%	26%	29%
Some college, no degree	432	20%	23%	22%
Associate degree	139	7%	8%	9%
Bachelor's degree	157	7%	20%	18%
Graduate or professional degree	118	6%	14%	12%

Data Source: U.S. Census Bureau, 2016-2020 American Community Survey, Note: Percentages may not sum to 100 due to rounding.

EDUCATION CHARACTERISTICS

Field of Degree of Bachelor's Degree Holders

	JF		County	MSA
	Estimate	Percent	Percent	Percent
Total degrees	319	—	195,331	282,998
Science and engineering				
Computers, mathematics, and statistics	0	0%	4%	4%
Biological, agricultural, environmental sciences	17	5%	5%	5%
Physical and related sciences	27	8%	3%	3%
Psychology	20	6%	5%	5%
Social sciences	32	10%	7%	7%
Engineering	21	7%	6%	6%
Multidisciplinary studies	0	0%	1%	1%
Science and engineering related fields	30	9%	11%	11%
Business	45	14%	20%	21%
Education	70	22%	10%	12%
Arts, humanities, and other				
Literature and languages	12	4%	5%	4%
Liberal arts and history	13	4%	6%	6%
Visual and performing arts	0	0%	4%	4%
Communications	0	0%	6%	5%
Other	32	10%	6%	6%

Data Source: U.S. Census Bureau, 2016-2020 American Community Survey. Note: Percentages may not sum to 100 due to rounding.

EDUCATION CHARACTERISTICS

Jefferson County Public Schools

Jefferson Forest neighborhood is highlighted in yellow. Thick dashed lines represent school catchment area boundaries.

Nearby Neighborhoods in Jefferson County

Jefferson County Public Schools students are assigned to a “resides” (home) school, and for elementary students a cluster, based on their home address. Students may attend their resides school, other schools within the cluster, or apply for traditional and magnet schools within the district. There are also alternative schools serving particular segments of the population. The maps on this page

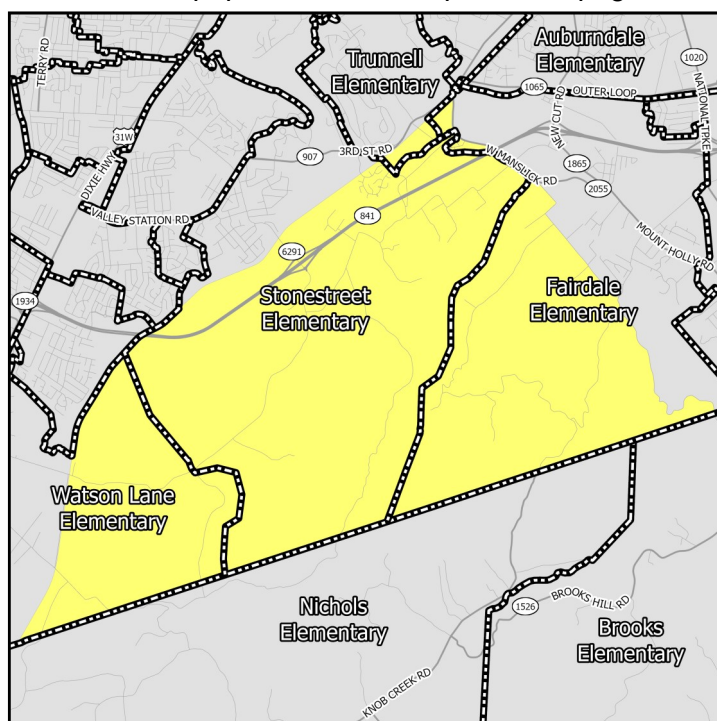

Middle Schools

show only the “resides” schools for students within a particular neighborhood. Additional information on JCPSS student assignment – which has recently been revised – can be found on their website.

Nearby Neighborhoods in Indiana

Indiana schools have open enrollment policies that allow for intra-district and inter-district transfers. The maps on this page show only the schools assigned to a student within a particular neighborhood based on their home address. Additional information on open enrollment policies can be obtained from individual district offices.

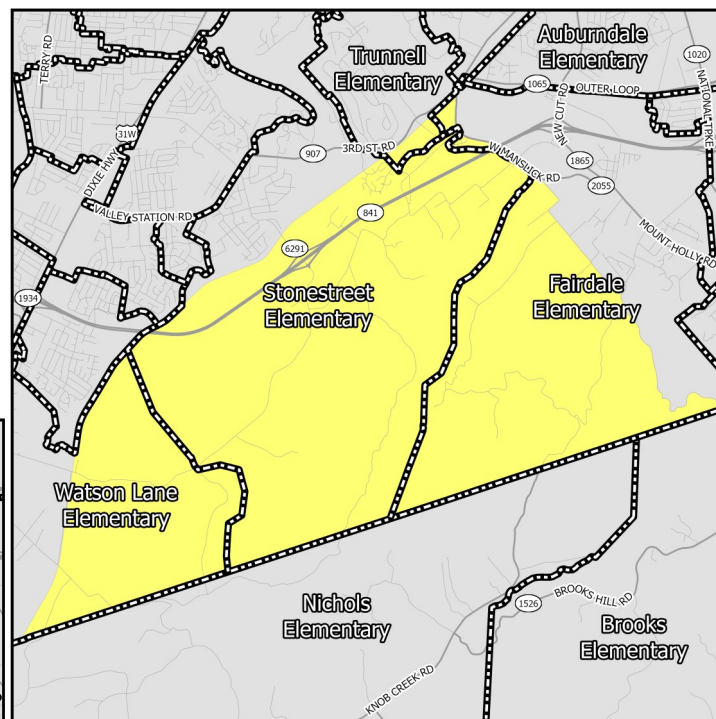

Elementary Schools

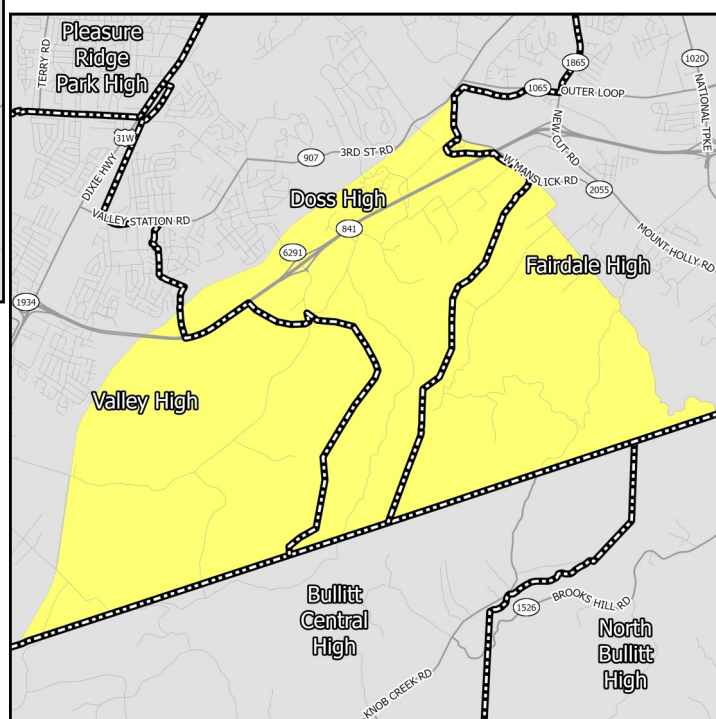

High Schools

EDUCATION CHARACTERISTICS

Jefferson County Public Schools

Schools Serving Neighborhood	Level	Cluster	Enrollment	Non-White	Free Lunch Eligible	Student/Teacher	KDE/IDOE Grade
Fairdale	Elementary	5	619	55.6%	75.9%	15.8	2
Stonestreet	Elementary	1	489	40.7%	68.3%	15.4	3
Trunnell	Elementary	1	487	70.4%	83.5%	16.3	1
Watson Lane	Elementary	1	284	39.8%	92.4%	13.3	1
Lassiter	Middle	—	1,078	57.5%	78.8%	15.9	2
Stuart	Middle	—	931	59.1%	90.4%	17.0	1
Doss	High	—	1,082	69.6%	79.8%	14.9	1
Fairdale	High	—	1,425	49.8%	72.4%	15.6	1
Valley	High	—	985	47.8%	80.9%	14.4	1

Data Source: National Center for Education Statistics, Kentucky Department of Education (KDE), Indiana Department of Education (IDOE), Jefferson County Public Schools, 2020-2021 Academic Year. Note: KDE grade is the number of stars — out of 5 — that the Kentucky school or district received on the most recent (2018-2019) school accountability report. IDOE grade is the A-F grade that the Indiana school or district received on the most recent (2018-2019) school accountability report.

EDUCATION CHARACTERISTICS

Jefferson County Public Schools

Schools Serving Neighborhood	Level	Reading Proficiency	Math Proficiency	KG Ready	Graduation Rate	College Transition
Fairdale	Elementary	45.5%	38.2%	34.3%	—	—
Stonestreet	Elementary	52.0%	36.1%	38.0%	—	—
Trunnell	Elementary	24.8%	17.8%	27.6%	—	—
Watson Lane	Elementary	26.2%	20.8%	55.9%	—	—
Lassiter	Middle	43.4%	28.0%	—	—	—
Stuart	Middle	25.3%	12.6%	—	—	—
Doss	High	15.0%	6.8%	—	83.7%	30.2%
Fairdale	High	26.0%	20.4%	—	89.1%	55.0%
Valley	High	16.4%	11.9%	—	82.8%	51.2%

Data Source: Kentucky Department of Education, Indiana Department of Education, 2018-2019 Academic Year. Note: KG=Kindergarten.

HOUSING CHARACTERISTICS

Housing Units

	JF		County	MSA
	Estimate	Percent	Percent	Percent
Total housing units	1,226	—	347,172	547,307
Occupied housing units	1,097	89%	91%	91%
Owner occupied	912	83%	62%	67%
Renter occupied	185	17%	38%	33%
Vacant housing units	129	11%	9%	9%

	JF		County	MSA
	Estimate	Percent	Percent	Percent
Single-family housing units	1,066	87%	68%	73%
Multi-family housing units	9	1%	30%	23%
2-4 unit structures	0	0%	10%	8%
5-9 unit structures	9	1%	7%	6%
10+ unit structures	0	0%	13%	10%
Other housing units	151	12%	1%	3%

Home Value/Rent

	JF	County	MSA
Median reported value of owner occupied housing units	\$159,200	\$178,100	\$177,400
Median gross rent of renter occupied housing units	\$1,035	\$901	\$882
Median contract rent of renter occupied housing units	\$901	\$741	\$719

Internet Access

	JF		County	MSA
	Estimate	Percent	Percent	Percent
Households w/internet access of any type	904	82%	89%	87%
Households w/any broadband internet access	872	79%	87%	85%
Households w/cell phone internet access only	68	6%	13%	12%
Households w/no internet access	193	18%	11%	13%

Data Source: U.S. Census Bureau, 2016-2020 American Community Survey. Note: Percentages may not sum to 100 due to rounding. **Contract rent** is the amount indicated on the lease. **Gross rent** includes the estimated monthly cost of utilities that are paid by the tenant.

HOUSING CHARACTERISTICS

Housing Cost Burden

According to the U.S. Department of Housing and Urban Development, households that spend more than 30% of their income on housing are considered cost burdened and may have difficulty affording necessities such as food, transportation, and medical care.

	JF		County	MSA
	Estimate	Percent	Percent	Percent
Renters paying 30%+ income on housing	96	54%	43%	43%
Owners paying 30%+ income on housing (mortgage)	76	16%	21%	20%
Owners paying 30%+ income on housing (no mortgage)	86	21%	11%	10%

Land Use

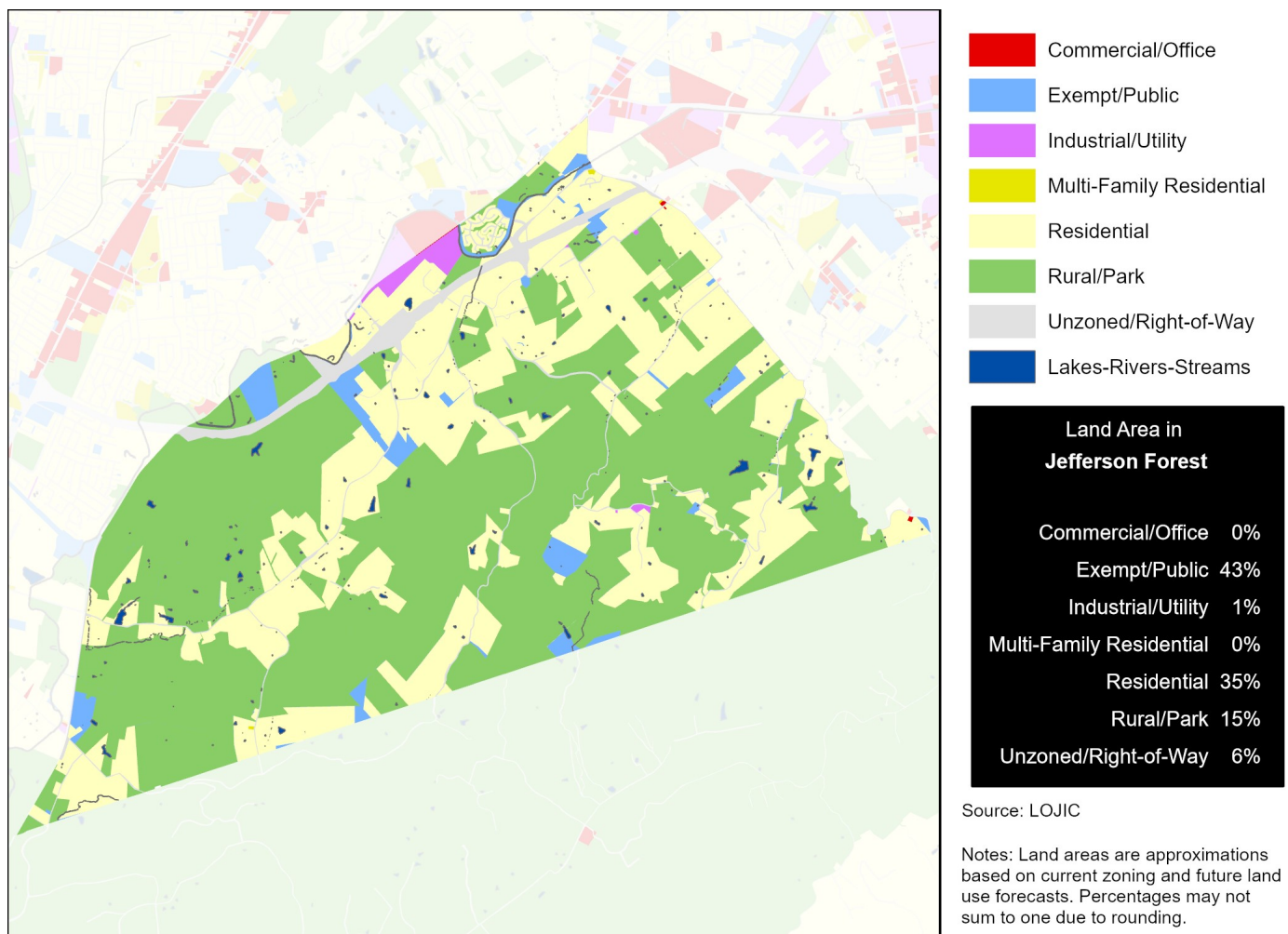

Data Source (Housing Cost): U.S. Census Bureau, 2016-2020 American Community Survey.

HEALTH CHARACTERISTICS

Health Insurance Coverage

	JF		County	MSA
	Estimate	Percent	Percent	Percent
Population under 6 years without health insurance	0	0%	3%	3%
Population under 18 years without health insurance	28	5%	3%	3%
Total population without health insurance	94	3%	5%	5%

Disability Status

	JF		County	MSA
	Estimate	Percent	Percent	Percent
Population with a disability	357	12%	14%	14%

Food Access

	JF	Jefferson County
Population who are low income and do not live close to a grocery store	0	92,837
Census tracts designated a food desert	0	36

Crime (2019)

	JF	County	MSA
Violent crimes	70	13,314	16,031
Violent crimes per 100,000 population	1,879	1,728	1,262
Property crimes	115	29,085	34,867
Property crimes per 100,000 population	3,086	3,775	2,744

Neighborhood crime includes only incidents reported to Louisville Metro Police Department — it does not include incidents reported to other local agencies. County and MSA crime includes incidents reported to all agencies.

Data Source: U.S. Census Bureau, 2016-2020 American Community Survey. ESRI Business Analyst. FBI, Uniform Crime Reports. Louisville Metro Police Department. Note: Population who are low income is defined as living at or below 200 percent of the federal poverty line. Within an urban area, not living close to a grocery store is defined as living further than one mile from a full service grocery store. Food deserts are defined at the census tract level, when the tract is considered low income and low access. A tract is considered low income if the tract's poverty rate is 20% or greater, or if the tract has a median family income less than or equal to 80% of the metropolitan area's median family income. A census tract is considered to have low access if a significant number (at least 500 people) and share (at least 33%) of individuals in the tract are greater than one mile from the nearest grocery store.

HEALTH CHARACTERISTICS

Fertility Measures

	JF	County	MSA
Births to mothers who smoked during pregnancy	19%	10%	10%
Births to mothers without a high school degree	28%	13%	—
Births to unmarried mothers	58%	46%	47%
Low birthweight births (<2,500 grams)	8%	9%	9%
Teen birth rate per 1,000 women age 15-19	25	22.0	22.6

Mortality Measures

	JF	County	MSA
Years of potential life lost (age 75) per 100,000	16,444	8,318	8,186

Health Behaviors

	JF	County	MSA
Population 18+ currently smokes	25%	22%	17%
Population 18+ obese	32%	34%	34%
Population 18+ binge drinking	20%	18%	16%
Population 18+ reporting 'fair' or 'poor' health	14%	14%	17%

Health Outcomes

	JF	County	MSA
Population 18+ reports having/had asthma	10%	10%	15%
Population 18+ reports having/had cancer	7%	8%	10%
Population 18+ reports having/had CHD	6%	7%	8%
Population 18+ reports having/had COPD	9%	9%	10%
Population 18+ reports having/had depression	25%	23%	23%
Population 18+ reports having/had diabetes	10%	12%	11%
Population 18+ reports having/had stroke	3%	4%	5%

Data Source: Vital Stats: Kentucky Cabinet for Health and Family Services Department of Public Health, Indiana Department of Health, 2015-2019. Health Behaviors and Health Outcomes: Centers for Disease Control, Behavioral Risk Factor Surveillance System, 2019. Note: CHD=coronary heart disease, COPD=chronic obstructive pulmonary disease.

HEALTH CHARACTERISTICS

Drug Overdose Mortality

The age-adjusted rate of drug overdose deaths in Jefferson County was 37 deaths per 100,000 standard population.

Due to the small number of observations, a drug overdose mortality rate was not calculated for individual neighborhoods.

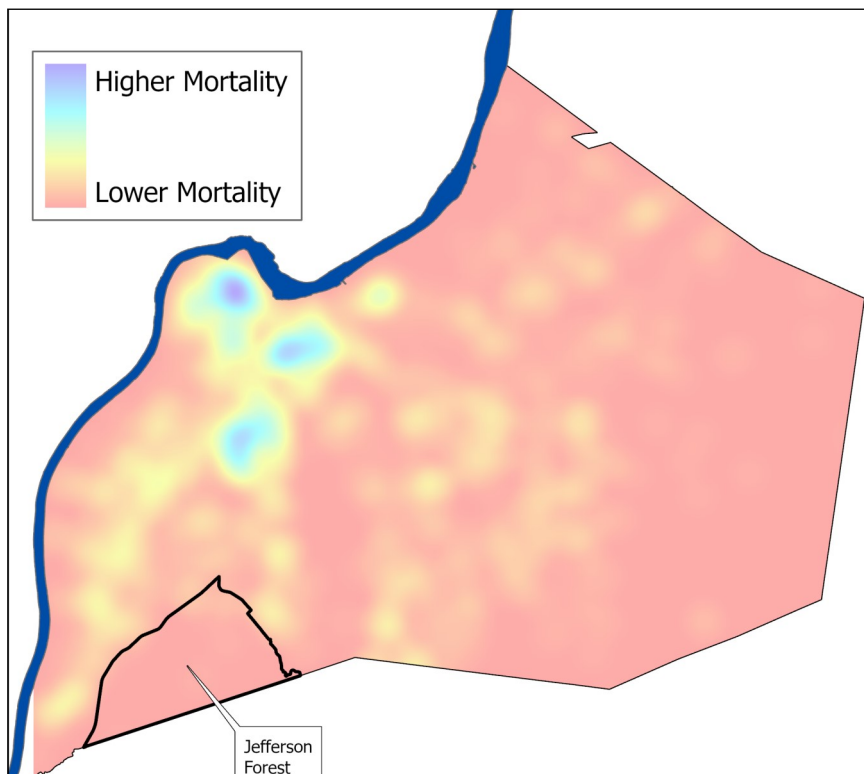

Infant Mortality

For every 1,000 live births in Jefferson County there were 6.2 infant deaths.

Due to the small number of observations, an infant mortality rate was not calculated for individual neighborhoods.

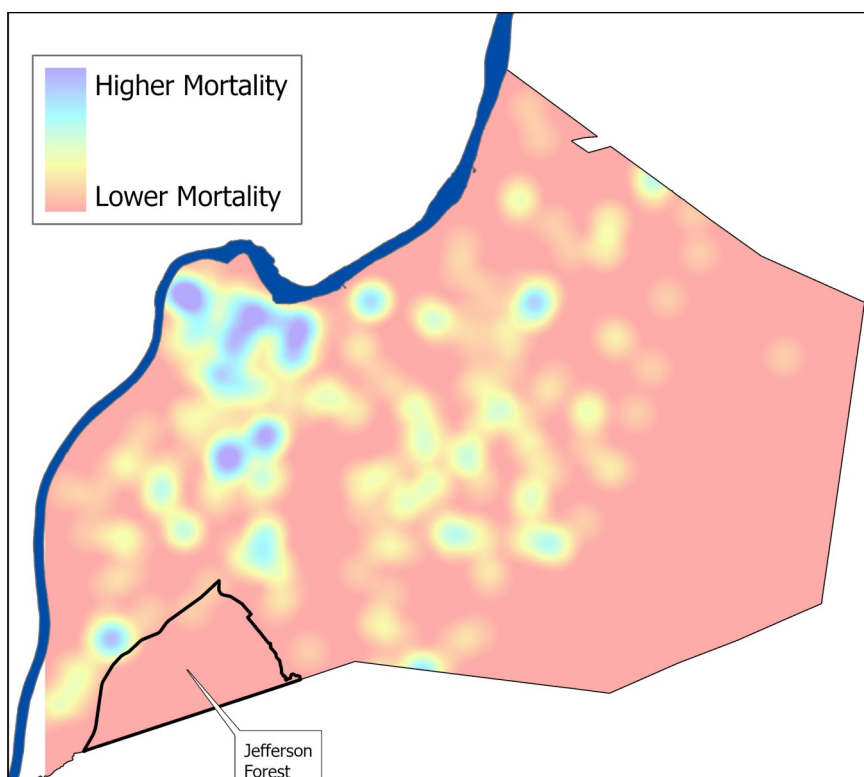

Data Source: Kentucky Cabinet for Health and Family Services. Note: Mortality data covers the period 2015-2019.