

Kentucky State Reformatory NEIGHBORHOOD PROFILE

June 2022

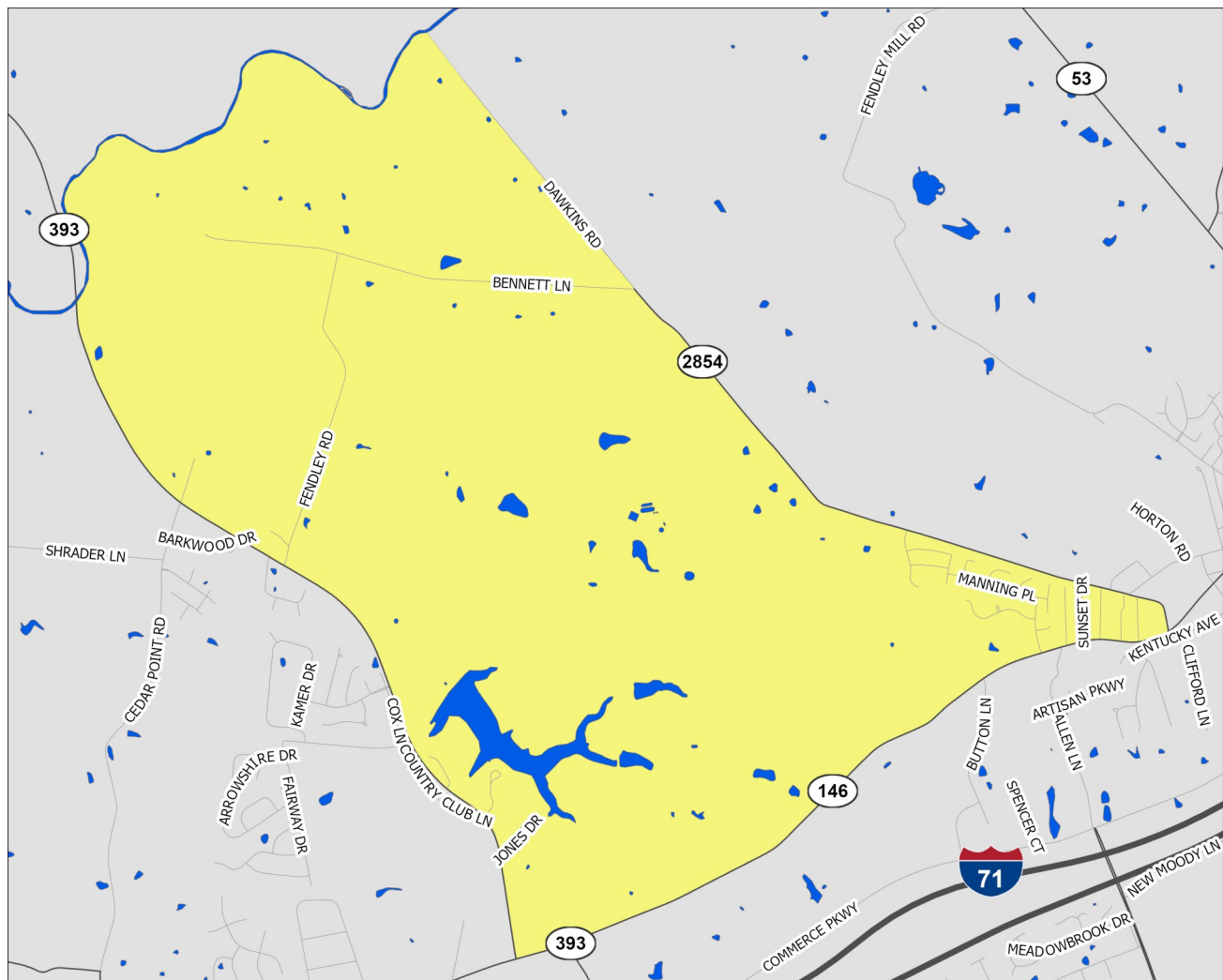

A Partnership Between Metro
United Way and the Kentucky
State Data Center at the
University of Louisville



Scale = 1:27,270

Census Tract: 302.00

Oldham County, Kentucky

Kentucky State Reformatory

- Interstate Highways
- US/State Highways
- Local Streets
- Rivers-Lakes-Streams

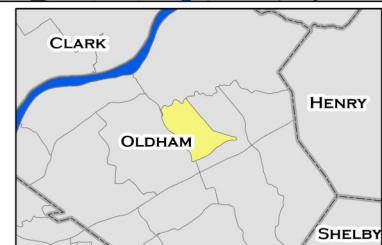

This profile uses census tracts to approximate neighborhoods. Census tracts are statistical units used by the Census Bureau to enumerate data within small areas, and typically align well (but not perfectly) with traditional neighborhoods.

POPULATION CHARACTERISTICS

Age and Sex

	KSR		County	MSA
	Estimate	Percent	Percent	Percent
Total population	4,250	—	66,508	1,262,287
Male	3,589	84%	52%	49%
Female	661	16%	48%	51%

	KSR		County	MSA
	Estimate	Percent	Percent	Percent
Population under age 5	42	1%	5%	6%
Under age 3	16	0%	3%	4%
Age 3 and 4	26	1%	2%	2%
Population under age 18	219	5%	25%	22%
Age 5 to 14	123	3%	15%	13%
Age 15 to 17	54	1%	5%	4%
Population age 18 to 64	3,564	84%	61%	62%
Population age 65 and over	467	11%	13%	16%

Race, Ethnicity, and Nativity

	KSR		County	MSA
	Estimate	Percent	Percent	Percent
White, non-Hispanic/Latino	3,201	75%	88%	75%
Black, non-Hispanic/Latino	735	17%	4%	15%
Asian, non-Hispanic/Latino	36	1%	2%	2%
Hispanic/Latino, of any race	89	2%	4%	5%
Multiple races, non-Hispanic/Latino	101	2%	2%	3%
Other, non-Hispanic/Latino	88	2%	0%	0%
Foreign born	71	2%	4%	6%

Veteran Status

	KSR		County	MSA
	Estimate	Percent	Percent	Percent
Civilian population 18 years and over	4,031	—	49,512	978,060
Veterans	395	10%	8%	8%

Data Source: U.S. Census Bureau, 2016-2020 American Community Survey. Note: Percentages may not sum to 100 due to rounding.
MSA=Metropolitan Statistical Area

POPULATION CHARACTERISTICS

Households and Families

	KSR		County	MSA
	Estimate	Percent	Percent	Percent
Total households	496	—	21,259	497,106
Married couple family households	236	48%	70%	46%
w/related children	91	18%	37%	18%
Male householder family households	16	3%	4%	5%
w/related children	16	3%	3%	3%
Female householder family households	65	13%	9%	13%
w/related children	27	5%	6%	8%
Non-family households	179	36%	17%	37%
Single person households	165	33%	14%	31%
Population in group quarters	3,143	74%	6%	2%

Population Projections

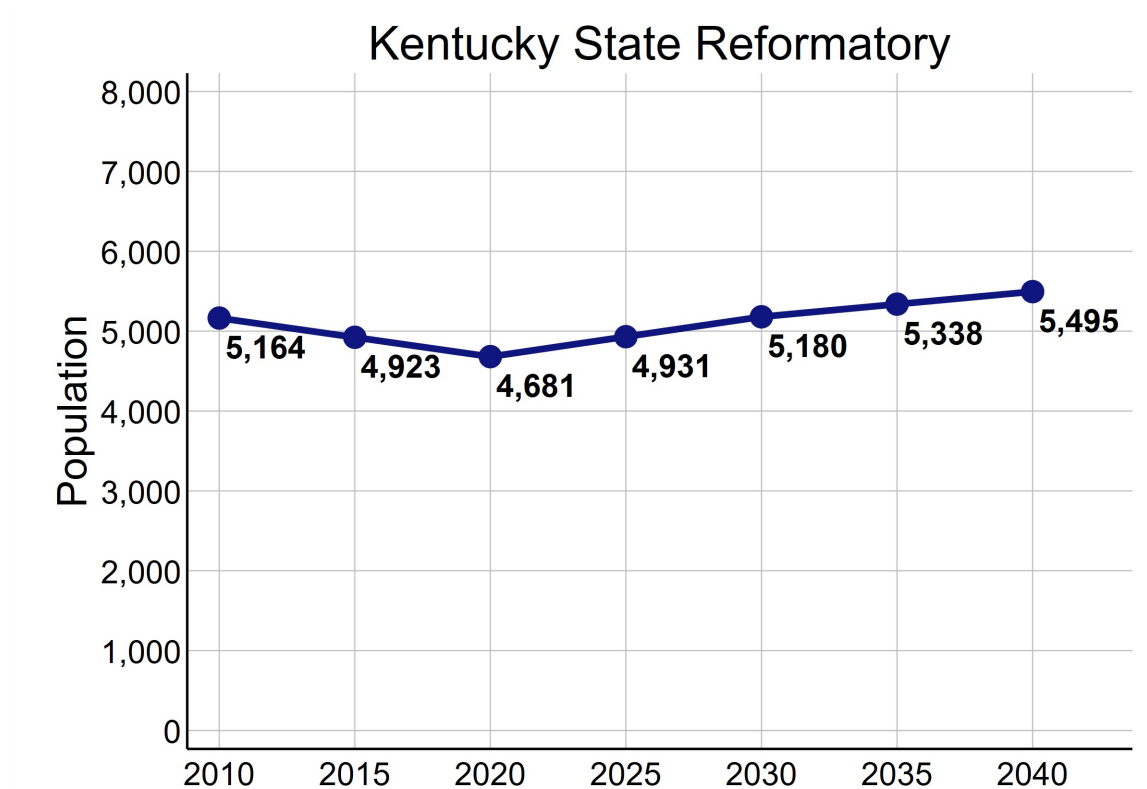

Data Source: U.S. Census Bureau, 2016-2020 American Community Survey. STATS Indiana, Kentucky State Data Center 2022 Population Projections. Note: Percentages may not sum to 100 due to rounding.

ECONOMIC CHARACTERISTICS

Income

	KSR	County	MSA
Median household income (in 2020 dollars)	\$55,357	\$103,761	\$60,891
Median earnings for full-time male workers	\$48,333	\$74,378	\$52,300
Median earnings for full-time female workers	\$26,140	\$35,093	\$31,196
Gini coefficient	0.38	0.44	0.46

SNAP Benefits

	KSR		County	MSA
	Estimate	Percent	Percent	Percent
Households receiving SNAP Benefits	5	1%	4%	9%
Households with public assistance (PA) income	5	1%	1%	2%
Households receiving either SNAP or PA	5	1%	4%	10%

Vehicles Available

	KSR		County	MSA
	Estimate	Percent	Percent	Percent
Households with no vehicle	11	2%	2%	7%

Data Source: U.S. Census Bureau, 2016-2020 American Community Survey.

ECONOMIC CHARACTERISTICS

Poverty Status of Individuals

	KSR		County	MSA
	Estimate	Percent	Percent	Percent
Total population below federal poverty line (FPL)	52	5%	5%	12%
Population under 18 years below FPL	14	7%	6%	17%
Population under 6 years below FPL	5	8%	6%	19%
Population age 6 to 11 below FPL	5	7%	5%	18%
Population age 12 to 17 below FPL	4	6%	6%	16%
Population age 18 to 64 below FPL	25	4%	5%	11%
Population age 65 and over below FPL	13	4%	4%	8%
Total population below 150% of the FPL	106	10%	8%	20%
Population under 18 years below 150% of the FPL	19	9%	10%	29%
Population under 6 years below 150% of the FPL	5	8%	13%	32%
Population age 6 to 11 below 150% of the FPL	10	13%	8%	30%
Population age 12 to 17 below 150% of the FPL	4	6%	9%	24%
Population age 18 to 64 below 150% of the FPL	58	10%	8%	18%
Population age 65 and over below 150% of the FPL	29	10%	8%	16%
Total population below 185% of the FPL	127	12%	11%	26%
Population under 18 years below 185% of the FPL	21	10%	13%	35%
Population under 6 years below 185% of the FPL	5	8%	16%	40%
Population age 6 to 11 below 185% of the FPL	10	13%	11%	37%
Population age 12 to 17 below 185% of the FPL	6	8%	13%	30%
Population age 18 to 64 below 185% of the FPL	61	10%	10%	23%
Population age 65 and over below 185% of the FPL	45	15%	12%	22%
Total population below 200% of the FPL	135	12%	13%	28%
Population under 18 years below 200% of the FPL	21	10%	15%	38%
Population under 6 years below 200% of the FPL	5	8%	20%	42%
Population age 6 to 11 below 200% of the FPL	10	13%	13%	39%
Population age 12 to 17 below 200% of the FPL	6	8%	15%	33%
Population age 18 to 64 below 200% of the FPL	69	11%	12%	25%
Population age 65 and over below 200% of the FPL	45	15%	14%	25%

Data Source: U.S. Census Bureau, 2016-2020 American Community Survey.

ECONOMIC CHARACTERISTICS

Poverty Status

Poverty status is determined by comparing a family's income to defined income thresholds that vary by family size and composition. If a family's total income is less than the established threshold for a family of that size, then that family and every individual in it is considered in poverty. The official poverty thresholds do not vary geographically, but they are updated for inflation annually. The official poverty definition uses money income before taxes and does not include capital gains or non-cash benefits (such as public housing, Medicaid, and food stamps).

The 2022 Poverty Guidelines as established by the U.S. Department of Health and Human Services:

Number of persons in household	Poverty guideline
1	\$13,590
2	\$18,310
3	\$23,030
4	\$27,750
5	\$32,470
6	\$37,190
7	\$41,910
8	\$46,630

Poverty Status of Families

	KSR		County	MSA
	Estimate	Percent	Percent	Percent
Families	317	—	17,662	314,935
Families below federal poverty line (FPL)	11	3%	4%	8%
Families below 150% of the FPL	16	5%	7%	15%
Families below 185% of the FPL	18	6%	10%	20%
Families below 200% of the FPL	18	6%	12%	22%
Families with related children	118	37%	55%	55%
Families with related children below FPL	5	2%	2%	6%

Data Source: U.S. Census Bureau, 2016-2020 American Community Survey.

ECONOMIC CHARACTERISTICS

An **unemployed** person is someone who does not have a job, but is actively looking for a job and is available for work. The unemployment rate is calculated as the number of unemployed persons in an age group divided by the sum of the number of employed and unemployed persons in that age group.

A person who is **not in the labor force** is someone who does not have a job, and is not looking for one. This includes students, retirees, those taking care of children or other family members, and others who are neither working nor seeking work. The rate of labor force participation is calculated as the number of persons not in the labor force in an age group divided by the population in that age group.

Labor Force Status

	KSR		County	MSA
	Estimate	Percent	Percent	Percent
Age 16-19—Unemployed	0	0%	15%	13%
Age 20-21—Unemployed	1	7%	15%	9%
Age 22-24—Unemployed	0	0%	5%	9%
Age 25-64—Unemployed	0	0%	2%	4%
Age 65 and over—Unemployed	0	0%	2%	3%
Total unemployed, age 16 and over	1	0%	4%	5%

	KSR		County	MSA
	Estimate	Percent	Percent	Percent
Age 16-19—Not in the labor force	60	97%	56%	53%
Age 20-21—Not in the labor force	94	87%	21%	23%
Age 22-24—Not in the labor force	164	90%	19%	17%
Age 25-64—Not in the labor force	2,823	87%	24%	21%
Age 65 and over—Not in the labor force	391	84%	77%	80%
Total not in the labor force, age 16 and over	3,532	87%	35%	35%

Data Source: U.S. Census Bureau, 2016-2020 American Community Survey.

ECONOMIC CHARACTERISTICS

Class of Worker

	KSR		County	MSA
	Estimate	Percent	Percent	Percent
Private company/organization	371	68%	70%	74%
Nonprofit company/organization	55	10%	7%	8%
Local government	31	6%	6%	5%
State government	17	3%	5%	4%
Federal government	16	3%	1%	2%
Self-employed or unpaid family worker	57	10%	11%	8%

Weeks and Hours Usually Worked

	KSR		County	MSA
	Estimate	Percent	Percent	Percent
Works 48-52 weeks/year, 35 or more hours/week	394	49%	69%	69%
Works 48-52 weeks/year, less than 35 hours/week	86	11%	10%	11%
Works 0-47 weeks/year, 35 or more hours/week	258	32%	9%	10%
Works 0-47 weeks/year, less than 35 hours/week	64	8%	12%	11%

Data Source: U.S. Census Bureau, 2016-2020 American Community Survey. Note: Percentages may not sum to 100 due to rounding.

ECONOMIC CHARACTERISTICS

Journey to Work

	KSR		County	MSA
	Estimate	Percent	Percent	Percent
Drives alone in car	507	95%	92%	86%
Bus	0	0%	0%	2%
Bike	0	0%	0%	0%
Walk	0	0%	1%	2%
All other modes	29	5%	7%	10%

	KSR		County	MSA
	Estimate	Percent	Percent	Percent
Commutes less than 10 minutes	94	18%	9%	10%
Commutes 10-19 minutes	123	23%	19%	30%
Commutes 20-29 minutes	70	13%	25%	28%
Commutes 30-44 minutes	165	31%	35%	23%
Commutes 45-59 minutes	50	9%	7%	6%
Commutes 60 or more minutes	34	6%	6%	4%

	KSR		County	MSA
	Estimate	Percent	Percent	Percent
Works at home	4	1%	10%	7%

Data Source: U.S. Census Bureau, 2016-2020 American Community Survey. Note: Except for "Works at Home", estimates limited to population who commute. Percentages may not sum to 100 due to rounding.

ECONOMIC CHARACTERISTICS

“Place of Work” identifies jobs located within the neighborhood and held by workers from **inside or outside** of the neighborhood. “Home Neighborhood of Worker” identifies jobs held by neighborhood residents, which may be located **inside or outside** of the neighborhood. The workplace is based on the administrative address, and may or may not be the location that a worker reports to most often.

Jobs by Place of Work (2019)

	KSR		County	MSA
	Estimate	Percent	Percent	Percent
Total full and part-time jobs	802	—	16,713	653,432
Agriculture and mining	0	0%	1%	0%
Construction	18	2%	6%	4%
Manufacturing	0	0%	6%	13%
Trade	87	11%	14%	15%
Transportation, warehousing, and utilities	1	0%	1%	9%
Finance, insurance, information, and real estate	0	0%	14%	9%
Professional services	1	0%	6%	5%
Management and administration	0	0%	5%	8%
Education	9	1%	14%	7%
Health care	25	3%	12%	13%
Entertainment, arts, and recreation	0	0%	2%	2%
Accommodations and food service	29	4%	8%	9%
Other services	1	0%	2%	3%
Public administration	631	79%	8%	3%

Jobs by Home Neighborhood of Worker (2019)

	KSR		County	MSA
	Estimate	Percent	Percent	Percent
Total full and part-time jobs	873	—	31,797	613,518
Agriculture and mining	3	0%	1%	0%
Construction	25	3%	4%	4%
Manufacturing	99	11%	11%	13%
Trade	142	16%	15%	15%
Transportation, warehousing, and utilities	48	6%	6%	8%
Finance, insurance, information, and real estate	77	9%	11%	8%
Professional services	49	6%	7%	5%
Management and administration	55	6%	7%	8%
Education	76	9%	10%	8%
Health care	120	14%	13%	13%
Entertainment, arts, and recreation	14	2%	2%	2%
Accommodations and food service	77	9%	8%	9%
Other services	21	2%	3%	3%
Public administration	67	8%	4%	3%

Data Source: U.S. Census Bureau, Longitudinal Employer-Household Dynamics Origin-Destination Employment Statistics (LODES). Note: Percentages may not sum to 100 due to rounding.

EDUCATION CHARACTERISTICS

School Enrollment

	KSR		County	MSA
	Estimate	Percent	Percent	Percent
Population age 3 and 4	26	—	1,576	31,544
Population age 3 and 4, enrolled in school	10	38%	58%	42%
Enrolled in Public school	0	0%	26%	20%
Population age 5 to 14	123	—	10,203	158,051
Population age 5 to 14, enrolled in school	123	100%	97%	96%
Enrolled in Public school	112	91%	86%	79%
Population age 15 to 17	54	—	3,385	48,770
Population age 15 to 17, enrolled in school	54	100%	99%	97%
Enrolled in Public school	54	100%	85%	79%
Population age 18 to 24	303	—	5,597	105,506
Population age 18 to 24, enrolled in school	50	17%	48%	43%

English Proficiency

	KSR		County	MSA
	Estimate	Percent	Percent	Percent
Population age 3+ speaking Spanish	79	2%	2%	4%
w/limited English proficiency	16	0%	1%	2%
Population age 3+ speaking Asian/PI language	27	1%	1%	1%
w/limited English proficiency	23	1%	0%	1%
Population age 3+ speaking Arabic	0	0%	0%	0%
w/limited English proficiency	0	0%	0%	0%
Population age 3+ speaking other language	25	1%	1%	2%
w/limited English proficiency	25	1%	0%	1%

Data Source: U.S. Census Bureau, 2016-2020 American Community Survey.

EDUCATION CHARACTERISTICS

Educational Attainment

	KSR		County	MSA
	Estimate	Percent	Percent	Percent
Population age 18 to 24	303	—	5,597	105,506
Less than 9th grade education	4	1%	2%	1%
9th thru 12th grade education	74	24%	13%	11%
High school graduate/GED	122	40%	33%	36%
Some college, no degree	91	30%	41%	36%
Associate degree	0	0%	2%	4%
Bachelor's degree	12	4%	9%	11%
Graduate or professional degree	0	0%	1%	1%

	KSR		County	MSA
	Estimate	Percent	Percent	Percent
Population age 25 and over	3,728	—	43,988	873,573
Less than 9th grade education	150	4%	2%	3%
9th thru 12th grade education	559	15%	4%	7%
High school graduate/GED	1,356	36%	20%	29%
Some college, no degree	1,167	31%	23%	22%
Associate degree	198	5%	9%	9%
Bachelor's degree	213	6%	25%	18%
Graduate or professional degree	85	2%	18%	12%

Data Source: U.S. Census Bureau, 2016-2020 American Community Survey, Note: Percentages may not sum to 100 due to rounding.

EDUCATION CHARACTERISTICS

Field of Degree of Bachelor's Degree Holders

	KSR		County	MSA
	Estimate	Percent	Percent	Percent
Total degrees	321	—	20,299	282,998
Science and engineering				
Computers, mathematics, and statistics	52	16%	4%	4%
Biological, agricultural, environmental sciences	6	2%	6%	5%
Physical and related sciences	0	0%	3%	3%
Psychology	0	0%	5%	5%
Social sciences	23	7%	8%	7%
Engineering	6	2%	7%	6%
Multidisciplinary studies	0	0%	0%	1%
Science and engineering related fields	36	11%	11%	11%
Business	124	39%	24%	21%
Education	26	8%	11%	12%
Arts, humanities, and other				
Literature and languages	0	0%	3%	4%
Liberal arts and history	11	3%	4%	6%
Visual and performing arts	11	3%	3%	4%
Communications	12	4%	5%	5%
Other	14	4%	6%	6%

Data Source: U.S. Census Bureau, 2016-2020 American Community Survey. Note: Percentages may not sum to 100 due to rounding.

EDUCATION CHARACTERISTICS

Oldham County Public Schools

Kentucky State Reformatory neighborhood is highlighted in yellow. Thick dashed lines represent school catchment area boundaries.

Nearby Schools in Jefferson County

Jefferson County Public Schools students are assigned to a “resides” (home) school, and for elementary students a cluster, based on their home address. Students may attend their resides school, other schools within the cluster, or apply for traditional and magnet schools within the district. There are also alternative schools serving particular segments of the population. The maps on this page

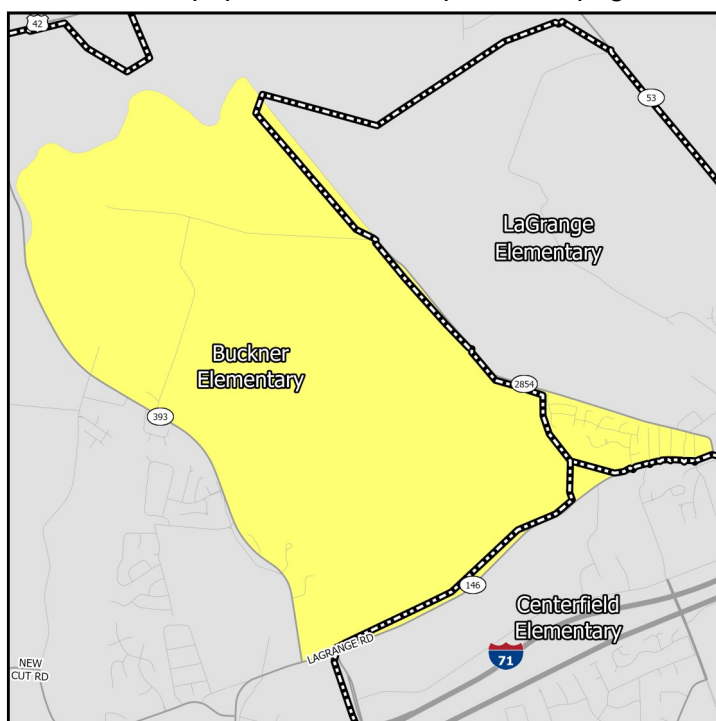

Middle Schools

show only the “resides” schools for students within a particular neighborhood. Additional information on JCPS student assignment – which has recently been revised – can be found on their website.

Nearby Schools in Indiana

Indiana schools have open enrollment policies that allow for intra-district and inter-district transfers. The maps on this page show only the schools assigned to a student within a particular neighborhood based on their home address. Additional information on open enrollment policies can be obtained from individual district offices.

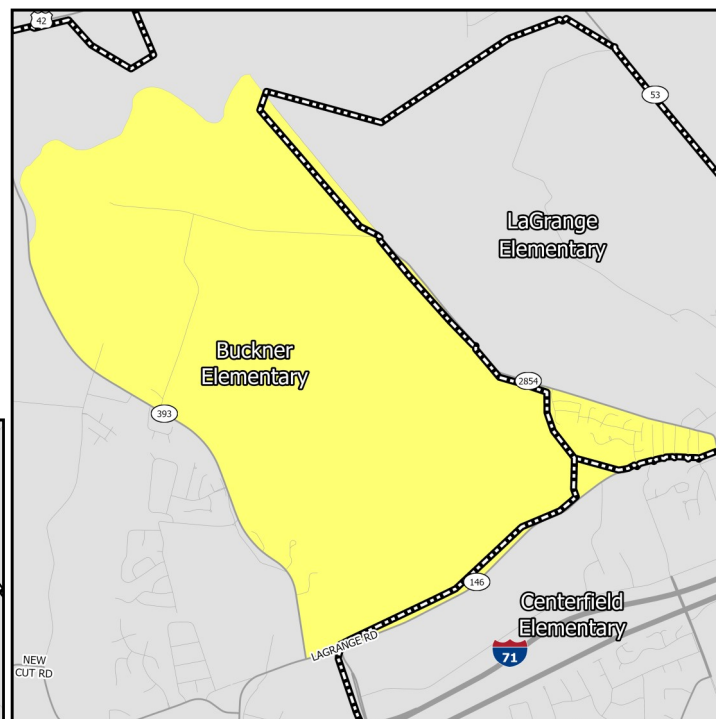

Elementary Schools

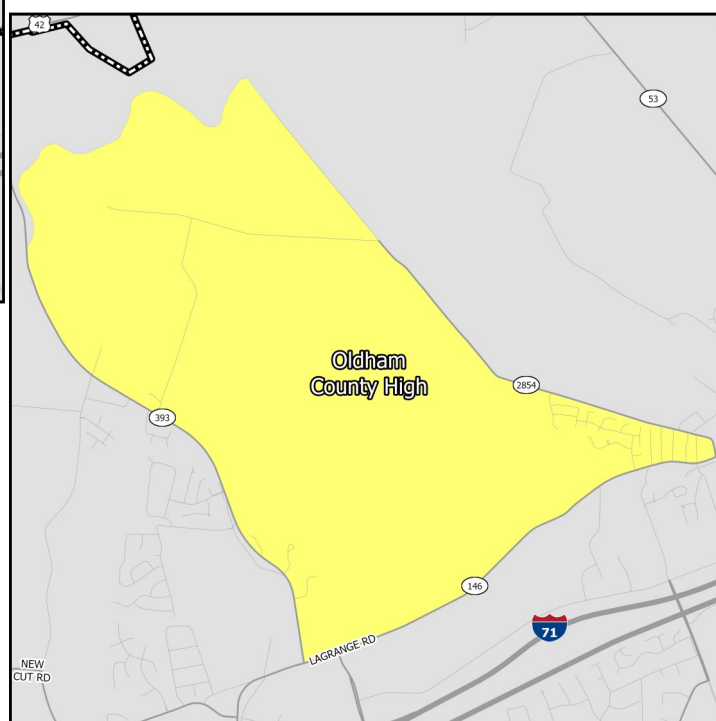

High Schools

EDUCATION CHARACTERISTICS

Oldham County Public Schools

Schools Serving Neighborhood	Level	Cluster	Enrollment	Non-White	Free Lunch Eligible	Student/Teacher	KDE/IDOE Grade
Buckner	Elementary	—	646	10.8%	17.9%	13.5	4
Centerfield	Elementary	—	555	22.2%	28.5%	12.6	3
LaGrange	Elementary	—	522	37.0%	56.5%	10.3	3
Oldham County	Middle	—	819	18.6%	35.0%	16.7	3
Oldham County	High	—	1,716	17.1%	35.7%	19.9	3

Data Source: National Center for Education Statistics, Kentucky Department of Education (KDE), Indiana Department of Education (IDOE), Jefferson County Public Schools, 2020-2021 Academic Year. Note: KDE grade is the number of stars — out of 5 — that the Kentucky school or district received on the most recent (2018-2019) school accountability report. IDOE grade is the A-F grade that the Indiana school or district received on the most recent (2018-2019) school accountability report.

EDUCATION CHARACTERISTICS

Oldham County Public Schools

Schools Serving Neighborhood	Level	Reading Proficiency	Math Proficiency	KG Ready	Graduation Rate	College Transition
Buckner	Elementary	67.5%	60.6%	55.8%	—	—
Centerfield	Elementary	57.4%	51.5%	64.0%	—	—
LaGrange	Elementary	46.5%	42.4%	46.2%	—	—
Oldham County	Middle	66.0%	51.7%	—	—	—
Oldham County	High	59.1%	53.7%	—	96.2%	67.2%

Data Source: Kentucky Department of Education, Indiana Department of Education, 2018-2019 Academic Year. Note: KG=Kindergarten.

HOUSING CHARACTERISTICS

Housing Units

	KSR		County	MSA
	Estimate	Percent	Percent	Percent
Total housing units	519	—	22,225	547,307
Occupied housing units	496	96%	96%	91%
Owner occupied	438	88%	86%	67%
Renter occupied	58	12%	14%	33%
Vacant housing units	23	4%	4%	9%

	KSR		County	MSA
	Estimate	Percent	Percent	Percent
Single-family housing units	444	86%	92%	73%
Multi-family housing units	67	13%	6%	23%
2-4 unit structures	57	11%	2%	8%
5-9 unit structures	0	0%	3%	6%
10+ unit structures	10	2%	2%	10%
Other housing units	8	2%	2%	3%

Home Value/Rent

	KSR	County	MSA
Median reported value of owner occupied housing units	\$177,600	\$299,300	\$177,400
Median gross rent of renter occupied housing units	\$988	\$964	\$882
Median contract rent of renter occupied housing units	\$744	\$777	\$719

Internet Access

	KSR		County	MSA
	Estimate	Percent	Percent	Percent
Households w/internet access of any type	394	79%	94%	87%
Households w/any broadband internet access	392	79%	92%	85%
Households w/cell phone internet access only	32	6%	6%	12%
Households w/no internet access	102	21%	6%	13%

Data Source: U.S. Census Bureau, 2016-2020 American Community Survey. Note: Percentages may not sum to 100 due to rounding. **Contract rent** is the amount indicated on the lease. **Gross rent** includes the estimated monthly cost of utilities that are paid by the tenant.

HOUSING CHARACTERISTICS

Housing Cost Burden

According to the U.S. Department of Housing and Urban Development, households that spend more than 30% of their income on housing are considered cost burdened and may have difficulty affording necessities such as food, transportation, and medical care.

	KSR		County	MSA
	Estimate	Percent	Percent	Percent
Renters paying 30%+ income on housing	2	4%	34%	43%
Owners paying 30%+ income on housing (mortgage)	103	40%	20%	20%
Owners paying 30%+ income on housing (no mortgage)	26	14%	6%	10%

Land Use

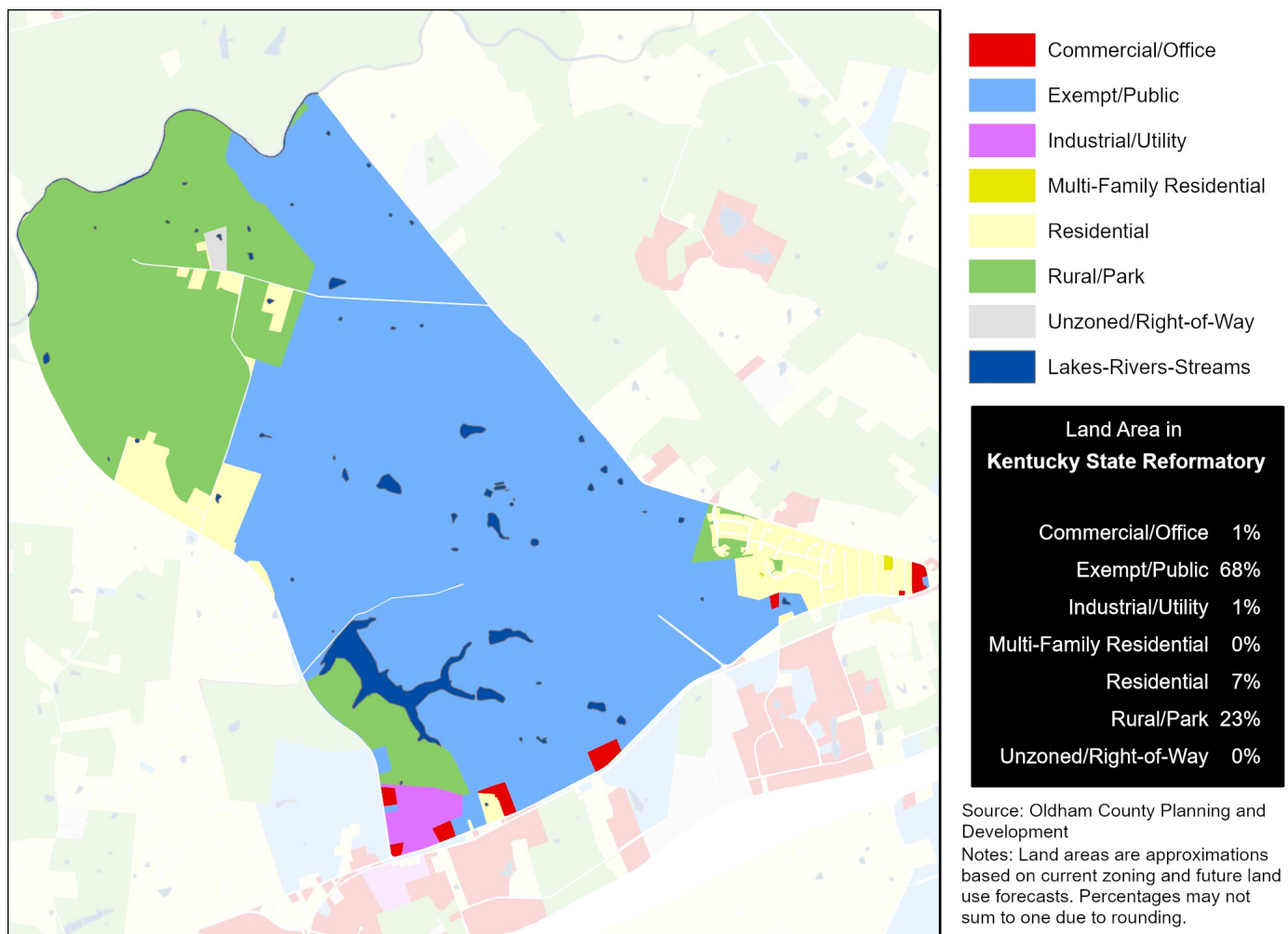

Data Source (Housing Cost): U.S. Census Bureau, 2016-2020 American Community Survey.

HEALTH CHARACTERISTICS

Health Insurance Coverage

	KSR		County	MSA
	Estimate	Percent	Percent	Percent
Population under 6 years without health insurance	6	10%	2%	3%
Population under 18 years without health insurance	6	3%	3%	3%
Total population without health insurance	19	2%	3%	5%

Disability Status

	KSR		County	MSA
	Estimate	Percent	Percent	Percent
Population with a disability	142	13%	9%	14%

Food Access

	KSR	Oldham County
Population who are low income and do not live close to a grocery store	0	0
Census tracts designated a food desert	0	0

Crime (2019)

	KSR	County	MSA
Violent crimes	—	258	16,031
Violent crimes per 100,000 population	—	385	1,262
Property crimes	—	624	34,867
Property crimes per 100,000 population	—	932	2,744

Neighborhood crime includes only incidents reported to Louisville Metro Police Department — it does not include incidents reported to other local agencies. County and MSA crime includes incidents reported to all agencies.

Data Source: U.S. Census Bureau, 2016-2020 American Community Survey. ESRI Business Analyst. FBI, Uniform Crime Reports. Louisville Metro Police Department. Note: Population who are low income is defined as living at or below 200 percent of the federal poverty line. Within an urban area, not living close to a grocery store is defined as living further than one mile from a full service grocery store. Food deserts are defined at the census tract level, when the tract is considered low income and low access. A tract is considered low income if the tract's poverty rate is 20% or greater, or if the tract has a median family income less than or equal to 80% of the metropolitan area's median family income. A census tract is considered to have low access if a significant number (at least 500 people) and share (at least 33%) of individuals in the tract are greater than one mile from the nearest grocery store.

HEALTH CHARACTERISTICS

Fertility Measures

	KSR	County	MSA
Births to mothers who smoked during pregnancy	9%	7%	10%
Births to mothers without a high school degree	2%	5%	—
Births to unmarried mothers	19%	23%	47%
Low birthweight births (<2,500 grams)	4%	6%	9%
Teen birth rate per 1,000 women age 15-19	22	7.0	22.6

Mortality Measures

	KSR	County	MSA
Years of potential life lost (age 75) per 100,000	9,176	4,789	8,186

Health Behaviors

	KSR	County	MSA
Population 18+ currently smokes	27%	17%	17%
Population 18+ obese	39%	34%	34%
Population 18+ binge drinking	22%	16%	16%
Population 18+ reporting 'fair' or 'poor' health	13%	12%	17%

Health Outcomes

	KSR	County	MSA
Population 18+ reports having/had asthma	8%	9%	15%
Population 18+ reports having/had cancer	5%	7%	10%
Population 18+ reports having/had CHD	6%	6%	8%
Population 18+ reports having/had COPD	7%	7%	10%
Population 18+ reports having/had depression	20%	22%	23%
Population 18+ reports having/had diabetes	10%	10%	11%
Population 18+ reports having/had stroke	3%	3%	5%

Data Source: Vital Stats: Kentucky Cabinet for Health and Family Services Department of Public Health, Indiana Department of Health, 2015-2019. Health Behaviors and Health Outcomes: Centers for Disease Control, Behavioral Risk Factor Surveillance System, 2019. Note: CHD=coronary heart disease, COPD=chronic obstructive pulmonary disease.