

La Grange Northeast NEIGHBORHOOD PROFILE

June 2022

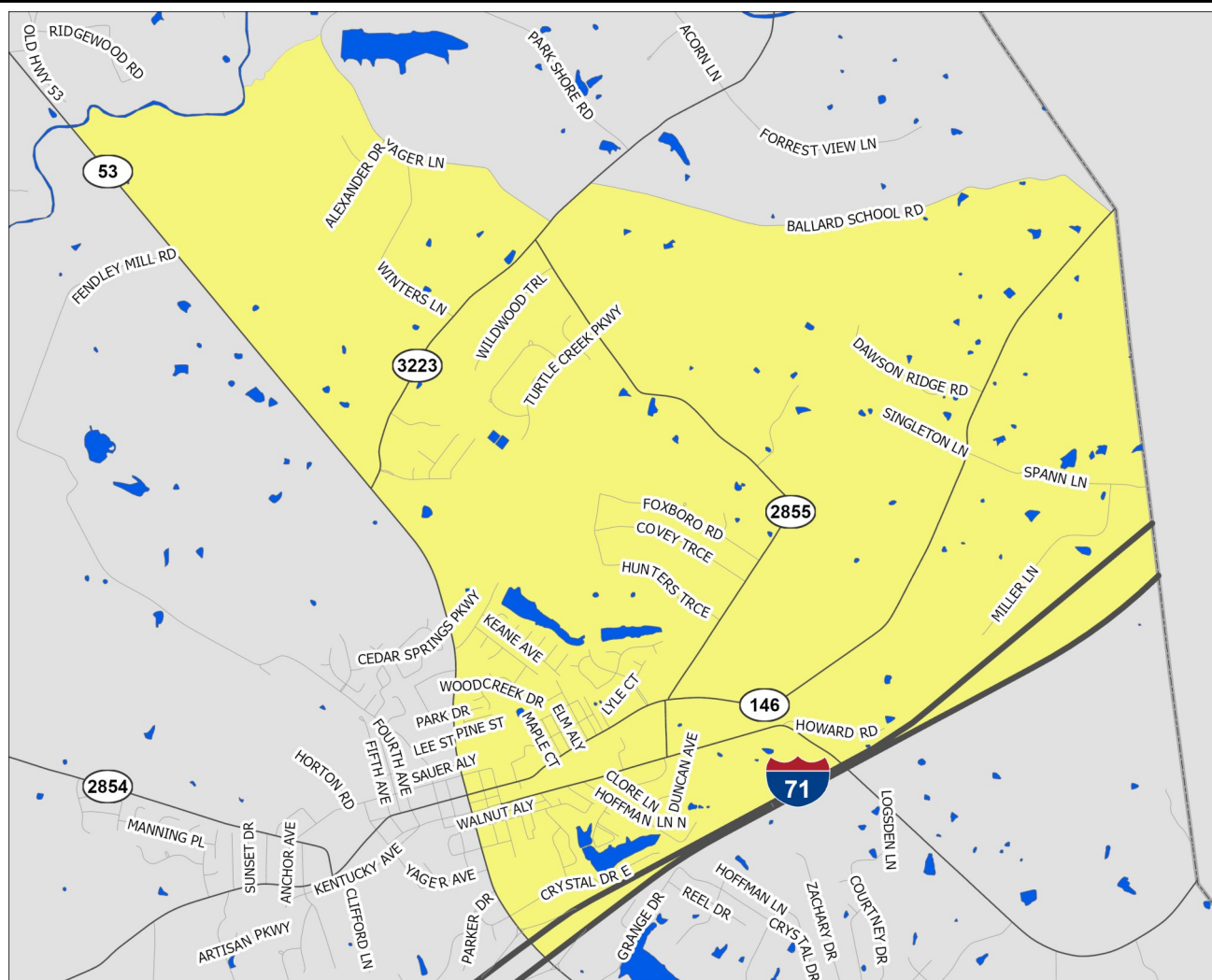

A Partnership Between Metro
United Way and the Kentucky
State Data Center at the
University of Louisville

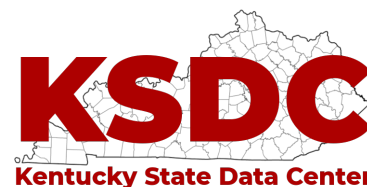

Scale = 1:28,020

Census Tract: 303.02

Oldham County, Kentucky

La Grange Northeast

- Interstate Highways
- US/State Highways
- Local Streets
- Rivers-Lakes-Streams

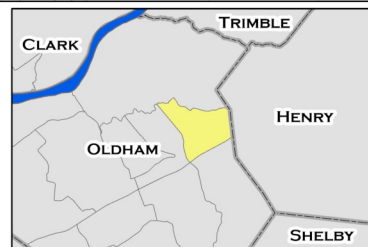

This profile uses census tracts to approximate neighborhoods. Census tracts are statistical units used by the Census Bureau to enumerate data within small areas, and typically align well (but not perfectly) with traditional neighborhoods.

POPULATION CHARACTERISTICS

Age and Sex

	LGN		County	MSA
	Estimate	Percent	Percent	Percent
Total population	4,578	—	66,508	1,262,287
Male	2,364	52%	52%	49%
Female	2,214	48%	48%	51%

	LGN		County	MSA
	Estimate	Percent	Percent	Percent
Population under age 5	369	8%	5%	6%
Under age 3	244	5%	3%	4%
Age 3 and 4	125	3%	2%	2%
Population under age 18	1,075	23%	25%	22%
Age 5 to 14	578	13%	15%	13%
Age 15 to 17	128	3%	5%	4%
Population age 18 to 64	2,876	63%	61%	62%
Population age 65 and over	627	14%	13%	16%

Race, Ethnicity, and Nativity

	LGN		County	MSA
	Estimate	Percent	Percent	Percent
White, non-Hispanic/Latino	3,959	86%	88%	75%
Black, non-Hispanic/Latino	233	5%	4%	15%
Asian, non-Hispanic/Latino	0	0%	2%	2%
Hispanic/Latino, of any race	180	4%	4%	5%
Multiple races, non-Hispanic/Latino	206	4%	2%	3%
Other, non-Hispanic/Latino	0	0%	0%	0%
Foreign born	121	3%	4%	6%

Veteran Status

	LGN		County	MSA
	Estimate	Percent	Percent	Percent
Civilian population 18 years and over	3,497	—	49,512	978,060
Veterans	234	7%	8%	8%

Data Source: U.S. Census Bureau, 2016-2020 American Community Survey. Note: Percentages may not sum to 100 due to rounding.
MSA=Metropolitan Statistical Area

POPULATION CHARACTERISTICS

Households and Families

	LGN		County	MSA
	Estimate	Percent	Percent	Percent
Total households	1,770	—	21,259	497,106
Married couple family households	851	48%	70%	46%
w/related children	414	23%	37%	18%
Male householder family households	92	5%	4%	5%
w/related children	61	3%	3%	3%
Female householder family households	291	16%	9%	13%
w/related children	234	13%	6%	8%
Non-family households	536	30%	17%	37%
Single person households	457	26%	14%	31%
Population in group quarters	0	0%	6%	2%

Population Projections

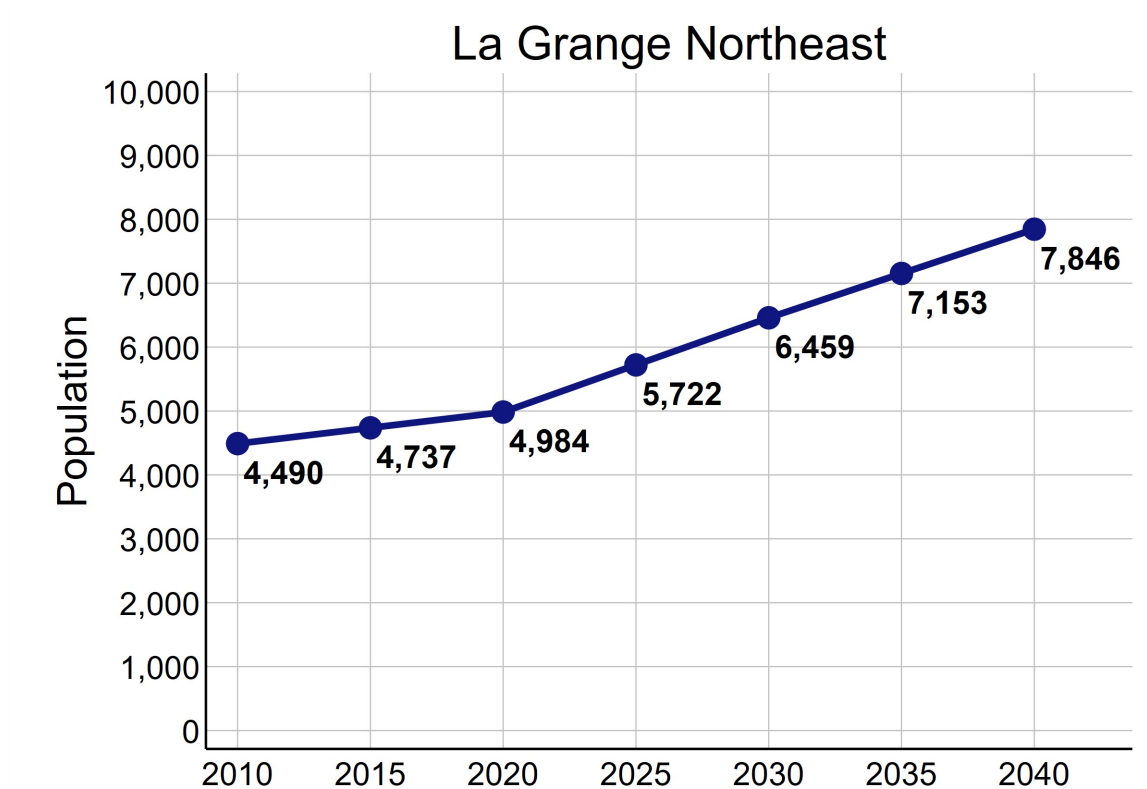

Data Source: U.S. Census Bureau, 2016-2020 American Community Survey. STATS Indiana, Kentucky State Data Center 2022 Population Projections. Note: Percentages may not sum to 100 due to rounding.

ECONOMIC CHARACTERISTICS

Income

	LGN	County	MSA
Median household income (in 2020 dollars)	\$59,964	\$103,761	\$60,891
Median earnings for full-time male workers	\$59,339	\$74,378	\$52,300
Median earnings for full-time female workers	\$33,029	\$35,093	\$31,196
Gini coefficient	0.40	0.44	0.46

SNAP Benefits

	LGN		County	MSA
	Estimate	Percent	Percent	Percent
Households receiving SNAP Benefits	202	11%	4%	9%
Households with public assistance (PA) income	54	3%	1%	2%
Households receiving either SNAP or PA	217	12%	4%	10%

Vehicles Available

	LGN		County	MSA
	Estimate	Percent	Percent	Percent
Households with no vehicle	131	7%	2%	7%

Data Source: U.S. Census Bureau, 2016-2020 American Community Survey.

ECONOMIC CHARACTERISTICS

Poverty Status of Individuals

	LGN		County	MSA
	Estimate	Percent	Percent	Percent
Total population below federal poverty line (FPL)	380	8%	5%	12%
Population under 18 years below FPL	58	5%	6%	17%
Population under 6 years below FPL	0	0%	6%	19%
Population age 6 to 11 below FPL	13	6%	5%	18%
Population age 12 to 17 below FPL	45	12%	6%	16%
Population age 18 to 64 below FPL	293	10%	5%	11%
Population age 65 and over below FPL	29	5%	4%	8%
Total population below 150% of the FPL	1,004	22%	8%	20%
Population under 18 years below 150% of the FPL	284	27%	10%	29%
Population under 6 years below 150% of the FPL	210	45%	13%	32%
Population age 6 to 11 below 150% of the FPL	21	10%	8%	30%
Population age 12 to 17 below 150% of the FPL	53	14%	9%	24%
Population age 18 to 64 below 150% of the FPL	575	20%	8%	18%
Population age 65 and over below 150% of the FPL	145	23%	8%	16%
Total population below 185% of the FPL	1,407	31%	11%	26%
Population under 18 years below 185% of the FPL	435	41%	13%	35%
Population under 6 years below 185% of the FPL	241	52%	16%	40%
Population age 6 to 11 below 185% of the FPL	62	30%	11%	37%
Population age 12 to 17 below 185% of the FPL	132	34%	13%	30%
Population age 18 to 64 below 185% of the FPL	776	27%	10%	23%
Population age 65 and over below 185% of the FPL	196	31%	12%	22%
Total population below 200% of the FPL	1,546	34%	13%	28%
Population under 18 years below 200% of the FPL	474	45%	15%	38%
Population under 6 years below 200% of the FPL	250	54%	20%	42%
Population age 6 to 11 below 200% of the FPL	71	35%	13%	39%
Population age 12 to 17 below 200% of the FPL	153	40%	15%	33%
Population age 18 to 64 below 200% of the FPL	860	30%	12%	25%
Population age 65 and over below 200% of the FPL	212	34%	14%	25%

Data Source: U.S. Census Bureau, 2016-2020 American Community Survey.

ECONOMIC CHARACTERISTICS

Poverty Status

Poverty status is determined by comparing a family's income to defined income thresholds that vary by family size and composition. If a family's total income is less than the established threshold for a family of that size, then that family and every individual in it is considered in poverty. The official poverty thresholds do not vary geographically, but they are updated for inflation annually. The official poverty definition uses money income before taxes and does not include capital gains or non-cash benefits (such as public housing, Medicaid, and food stamps).

The 2022 Poverty Guidelines as established by the U.S. Department of Health and Human Services:

Number of persons in household	Poverty guideline
1	\$13,590
2	\$18,310
3	\$23,030
4	\$27,750
5	\$32,470
6	\$37,190
7	\$41,910
8	\$46,630

Poverty Status of Families

	LGN	County		MSA
	Estimate	Percent	Percent	Percent
Families	1,234	—	17,662	314,935
Families below federal poverty line (FPL)	83	7%	4%	8%
Families below 150% of the FPL	202	16%	7%	15%
Families below 185% of the FPL	339	27%	10%	20%
Families below 200% of the FPL	374	30%	12%	22%
Families with related children	709	57%	55%	55%
Families with related children below FPL	39	3%	2%	6%

Data Source: U.S. Census Bureau, 2016-2020 American Community Survey.

ECONOMIC CHARACTERISTICS

An **unemployed** person is someone who does not have a job, but is actively looking for a job and is available for work. The unemployment rate is calculated as the number of unemployed persons in an age group divided by the sum of the number of employed and unemployed persons in that age group.

A person who is **not in the labor force** is someone who does not have a job, and is not looking for one. This includes students, retirees, those taking care of children or other family members, and others who are neither working nor seeking work. The rate of labor force participation is calculated as the number of persons not in the labor force in an age group divided by the population in that age group.

Labor Force Status

	LGN		County	MSA
	Estimate	Percent	Percent	Percent
Age 16-19—Unemployed	0	0%	15%	13%
Age 20-21—Unemployed	32	20%	15%	9%
Age 22-24—Unemployed	0	0%	5%	9%
Age 25-64—Unemployed	122	6%	2%	4%
Age 65 and over—Unemployed	7	4%	2%	3%
Total unemployed, age 16 and over	161	6%	4%	5%

	LGN		County	MSA
	Estimate	Percent	Percent	Percent
Age 16-19—Not in the labor force	119	68%	56%	53%
Age 20-21—Not in the labor force	27	14%	21%	23%
Age 22-24—Not in the labor force	0	0%	19%	17%
Age 25-64—Not in the labor force	345	15%	24%	21%
Age 65 and over—Not in the labor force	437	70%	77%	80%
Total not in the labor force, age 16 and over	928	26%	35%	35%

Data Source: U.S. Census Bureau, 2016-2020 American Community Survey.

ECONOMIC CHARACTERISTICS

Class of Worker

	LGN		County	MSA
	Estimate	Percent	Percent	Percent
Private company/organization	1,747	71%	70%	74%
Nonprofit company/organization	162	7%	7%	8%
Local government	209	8%	6%	5%
State government	210	9%	5%	4%
Federal government	29	1%	1%	2%
Self-employed or unpaid family worker	112	5%	11%	8%

Weeks and Hours Usually Worked

	LGN		County	MSA
	Estimate	Percent	Percent	Percent
Works 48-52 weeks/year, 35 or more hours/week	1,987	80%	69%	69%
Works 48-52 weeks/year, less than 35 hours/week	138	6%	10%	11%
Works 0-47 weeks/year, 35 or more hours/week	173	7%	9%	10%
Works 0-47 weeks/year, less than 35 hours/week	172	7%	12%	11%

Data Source: U.S. Census Bureau, 2016-2020 American Community Survey. Note: Percentages may not sum to 100 due to rounding.

ECONOMIC CHARACTERISTICS

Journey to Work

	LGN		County	MSA
	Estimate	Percent	Percent	Percent
Drives alone in car	1,984	89%	92%	86%
Bus	0	0%	0%	2%
Bike	0	0%	0%	0%
Walk	40	2%	1%	2%
All other modes	215	10%	7%	10%

	LGN		County	MSA
	Estimate	Percent	Percent	Percent
Commutes less than 10 minutes	237	11%	9%	10%
Commutes 10-19 minutes	429	19%	19%	30%
Commutes 20-29 minutes	261	12%	25%	28%
Commutes 30-44 minutes	1,006	45%	35%	23%
Commutes 45-59 minutes	197	9%	7%	6%
Commutes 60 or more minutes	109	5%	6%	4%

	LGN		County	MSA
	Estimate	Percent	Percent	Percent
Works at home	196	8%	10%	7%

Data Source: U.S. Census Bureau, 2016-2020 American Community Survey. Note: Except for "Works at Home", estimates limited to population who commute. Percentages may not sum to 100 due to rounding.

ECONOMIC CHARACTERISTICS

“Place of Work” identifies jobs located within the neighborhood and held by workers from **inside or outside** of the neighborhood. “Home Neighborhood of Worker” identifies jobs held by neighborhood residents, which may be located **inside or outside** of the neighborhood. The workplace is based on the administrative address, and may or may not be the location that a worker reports to most often.

Jobs by Place of Work (2019)

	LGN		County	MSA
	Estimate	Percent	Percent	Percent
Total full and part-time jobs	1,014	—	16,713	653,432
Agriculture and mining	9	1%	1%	0%
Construction	71	7%	6%	4%
Manufacturing	166	16%	6%	13%
Trade	192	19%	14%	15%
Transportation, warehousing, and utilities	21	2%	1%	9%
Finance, insurance, information, and real estate	35	4%	14%	9%
Professional services	13	1%	6%	5%
Management and administration	96	10%	5%	8%
Education	0	0%	14%	7%
Health care	24	2%	12%	13%
Entertainment, arts, and recreation	18	2%	2%	2%
Accommodations and food service	344	34%	8%	9%
Other services	25	3%	2%	3%
Public administration	0	0%	8%	3%

Jobs by Home Neighborhood of Worker (2019)

	LGN		County	MSA
	Estimate	Percent	Percent	Percent
Total full and part-time jobs	2,496	—	31,797	613,518
Agriculture and mining	13	1%	1%	0%
Construction	114	5%	4%	4%
Manufacturing	300	12%	11%	13%
Trade	400	16%	15%	15%
Transportation, warehousing, and utilities	156	6%	6%	8%
Finance, insurance, information, and real estate	228	9%	11%	8%
Professional services	123	5%	7%	5%
Management and administration	150	6%	7%	8%
Education	219	9%	10%	8%
Health care	306	12%	13%	13%
Entertainment, arts, and recreation	56	2%	2%	2%
Accommodations and food service	242	10%	8%	9%
Other services	61	2%	3%	3%
Public administration	128	5%	4%	3%

Data Source: U.S. Census Bureau, Longitudinal Employer-Household Dynamics Origin-Destination Employment Statistics (LODES). Note: Percentages may not sum to 100 due to rounding.

EDUCATION CHARACTERISTICS

School Enrollment

	LGN		County	MSA
	Estimate	Percent	Percent	Percent
Population age 3 and 4	125	—	1,576	31,544
Population age 3 and 4, enrolled in school	58	46%	58%	42%
Enrolled in Public school	25	20%	26%	20%
Population age 5 to 14	578	—	10,203	158,051
Population age 5 to 14, enrolled in school	562	97%	97%	96%
Enrolled in Public school	505	87%	86%	79%
Population age 15 to 17	128	—	3,385	48,770
Population age 15 to 17, enrolled in school	120	94%	99%	97%
Enrolled in Public school	108	84%	85%	79%
Population age 18 to 24	542	—	5,597	105,506
Population age 18 to 24, enrolled in school	158	29%	48%	43%

English Proficiency

	LGN		County	MSA
	Estimate	Percent	Percent	Percent
Population age 3+ speaking Spanish	93	2%	2%	4%
w/limited English proficiency	87	2%	1%	2%
Population age 3+ speaking Asian/PI language	11	0%	1%	1%
w/limited English proficiency	0	0%	0%	1%
Population age 3+ speaking Arabic	0	0%	0%	0%
w/limited English proficiency	0	0%	0%	0%
Population age 3+ speaking other language	0	0%	1%	2%
w/limited English proficiency	0	0%	0%	1%

Data Source: U.S. Census Bureau, 2016-2020 American Community Survey.

EDUCATION CHARACTERISTICS

Educational Attainment

	LGN		County	MSA
	Estimate	Percent	Percent	Percent
Population age 18 to 24	542	—	5,597	105,506
Less than 9th grade education	0	0%	2%	1%
9th thru 12th grade education	0	0%	13%	11%
High school graduate/GED	330	61%	33%	36%
Some college, no degree	144	27%	41%	36%
Associate degree	0	0%	2%	4%
Bachelor's degree	68	13%	9%	11%
Graduate or professional degree	0	0%	1%	1%

	LGN		County	MSA
	Estimate	Percent	Percent	Percent
Population age 25 and over	2,961	—	43,988	873,573
Less than 9th grade education	52	2%	2%	3%
9th thru 12th grade education	134	5%	4%	7%
High school graduate/GED	739	25%	20%	29%
Some college, no degree	708	24%	23%	22%
Associate degree	419	14%	9%	9%
Bachelor's degree	728	25%	25%	18%
Graduate or professional degree	181	6%	18%	12%

Data Source: U.S. Census Bureau, 2016-2020 American Community Survey, Note: Percentages may not sum to 100 due to rounding.

EDUCATION CHARACTERISTICS

Field of Degree of Bachelor's Degree Holders

	LGN		County	MSA
	Estimate	Percent	Percent	Percent
Total degrees	971	—	20,299	282,998
Science and engineering				
Computers, mathematics, and statistics	69	7%	4%	4%
Biological, agricultural, environmental sciences	63	6%	6%	5%
Physical and related sciences	12	1%	3%	3%
Psychology	6	1%	5%	5%
Social sciences	63	6%	8%	7%
Engineering	36	4%	7%	6%
Multidisciplinary studies	10	1%	0%	1%
Science and engineering related fields	67	7%	11%	11%
Business	253	26%	24%	21%
Education	68	7%	11%	12%
Arts, humanities, and other				
Literature and languages	32	3%	3%	4%
Liberal arts and history	37	4%	4%	6%
Visual and performing arts	35	4%	3%	4%
Communications	86	9%	5%	5%
Other	134	14%	6%	6%

Data Source: U.S. Census Bureau, 2016-2020 American Community Survey. Note: Percentages may not sum to 100 due to rounding.

EDUCATION CHARACTERISTICS

Oldham County Public Schools

La Grange Northeast neighborhood is highlighted in yellow. Thick dashed lines represent school catchment area boundaries.

Neighborhoods in Jefferson County

Jefferson County Public Schools students are assigned to a “resides” (home) school, and for elementary students a cluster, based on their home address. Students may attend their resides school, other schools within the cluster, or apply for traditional and magnet schools within the district. There are also alternative schools serving particular segments of the population. The maps on this page

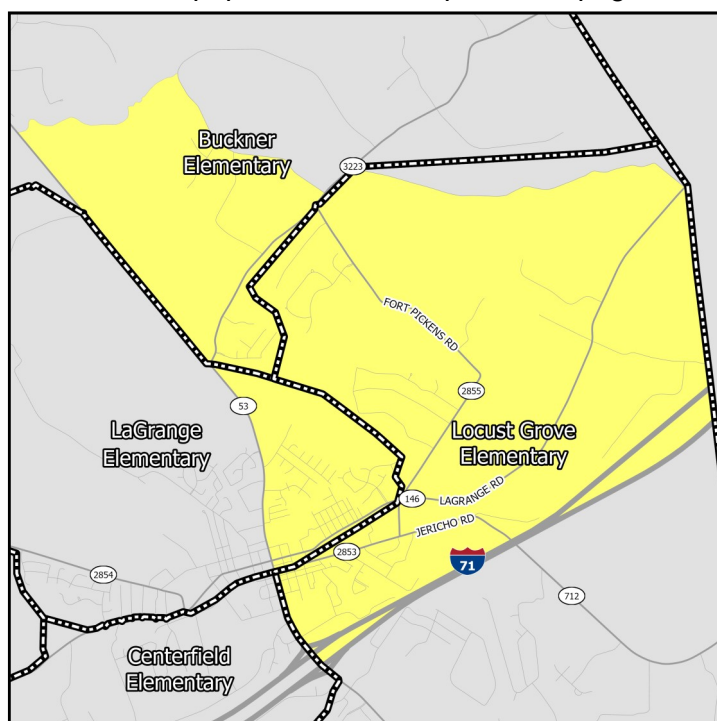

Middle Schools

show only the “resides” schools for students within a particular neighborhood. Additional information on JCPS student assignment – which has recently been revised – can be found on their website.

Neighborhoods in Indiana

Indiana schools have open enrollment policies that allow for intra-district and inter-district transfers. The maps on this page show only the schools assigned to a student within a particular neighborhood based on their home address. Additional information on open enrollment policies can be obtained from individual district offices.

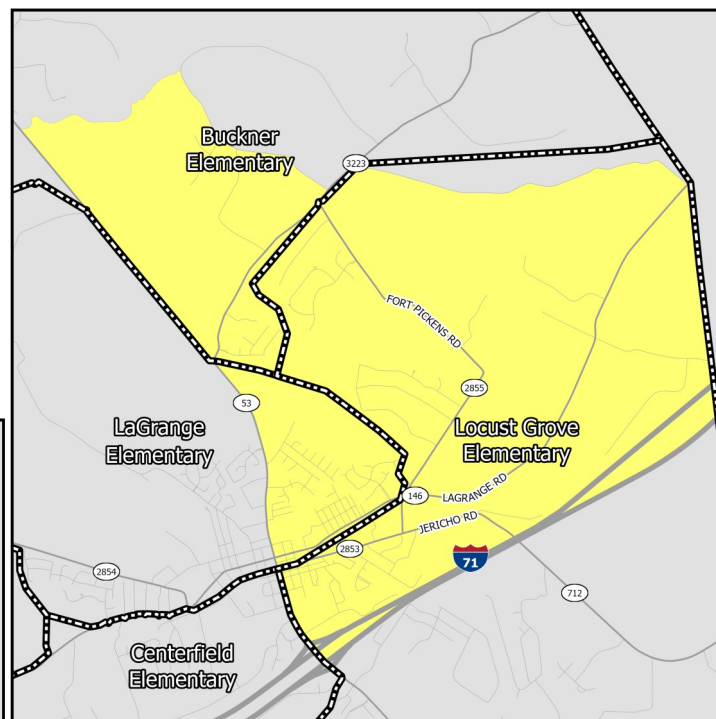

Elementary Schools

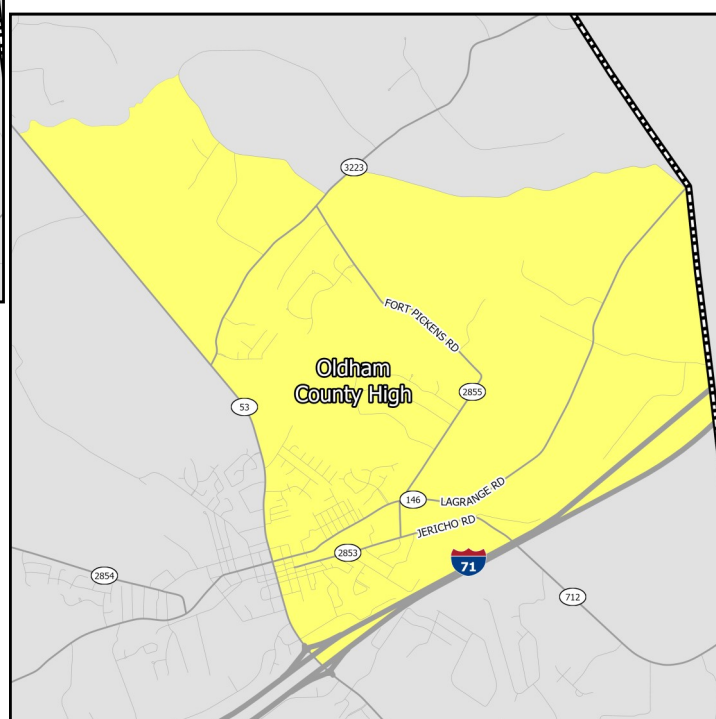

High Schools

EDUCATION CHARACTERISTICS

Oldham County Public Schools

Schools Serving Neighborhood	Level	Cluster	Enrollment	Non-White	Free Lunch Eligible	Student/Teacher	KDE/IDOE Grade
Buckner	Elementary	—	646	10.8%	17.9%	13.5	4
LaGrange	Elementary	—	522	37.0%	56.5%	10.3	3
Locust Grove	Elementary	—	610	11.5%	20.8%	15.1	4
Oldham County	Middle	—	819	18.6%	35.0%	16.7	3
Oldham County	High	—	1,716	17.1%	35.7%	19.9	3

Data Source: National Center for Education Statistics, Kentucky Department of Education (KDE), Indiana Department of Education (IDOE), Jefferson County Public Schools, 2020-2021 Academic Year. Note: KDE grade is the number of stars — out of 5 — that the Kentucky school or district received on the most recent (2018-2019) school accountability report. IDOE grade is the A-F grade that the Indiana school or district received on the most recent (2018-2019) school accountability report.

EDUCATION CHARACTERISTICS

Oldham County Public Schools

Schools Serving Neighborhood	Level	Reading Proficiency	Math Proficiency	KG Ready	Graduation Rate	College Transition
Buckner	Elementary	67.5%	60.6%	55.8%	—	—
LaGrange	Elementary	46.5%	42.4%	46.2%	—	—
Locust Grove	Elementary	63.1%	60.6%	50.0%	—	—
Oldham County	Middle	66.0%	51.7%	—	—	—
Oldham County	High	59.1%	53.7%	—	96.2%	67.2%

Data Source: Kentucky Department of Education, Indiana Department of Education, 2018-2019 Academic Year. Note: KG=Kindergarten.

HOUSING CHARACTERISTICS

Housing Units

	LGN		County	MSA
	Estimate	Percent	Percent	Percent
Total housing units	1,826	—	22,225	547,307
Occupied housing units	1,770	97%	96%	91%
Owner occupied	1,274	72%	86%	67%
Renter occupied	496	28%	14%	33%
Vacant housing units	56	3%	4%	9%

	LGN		County	MSA
	Estimate	Percent	Percent	Percent
Single-family housing units	1,475	81%	92%	73%
Multi-family housing units	252	14%	6%	23%
2-4 unit structures	119	7%	2%	8%
5-9 unit structures	47	3%	3%	6%
10+ unit structures	86	5%	2%	10%
Other housing units	99	5%	2%	3%

Home Value/Rent

	LGN	County	MSA
Median reported value of owner occupied housing units	\$174,600	\$299,300	\$177,400
Median gross rent of renter occupied housing units	\$789	\$964	\$882
Median contract rent of renter occupied housing units	\$650	\$777	\$719

Internet Access

	LGN		County	MSA
	Estimate	Percent	Percent	Percent
Households w/internet access of any type	1,506	85%	94%	87%
Households w/any broadband internet access	1,470	83%	92%	85%
Households w/cell phone internet access only	136	8%	6%	12%
Households w/no internet access	264	15%	6%	13%

Data Source: U.S. Census Bureau, 2016-2020 American Community Survey. Note: Percentages may not sum to 100 due to rounding. **Contract rent** is the amount indicated on the lease. **Gross rent** includes the estimated monthly cost of utilities that are paid by the tenant.

HOUSING CHARACTERISTICS

Housing Cost Burden

According to the U.S. Department of Housing and Urban Development, households that spend more than 30% of their income on housing are considered cost burdened and may have difficulty affording necessities such as food, transportation, and medical care.

	LGN		County	MSA
	Estimate	Percent	Percent	Percent
Renters paying 30%+ income on housing	190	41%	34%	43%
Owners paying 30%+ income on housing (mortgage)	188	19%	20%	20%
Owners paying 30%+ income on housing (no mortgage)	29	10%	6%	10%

Land Use

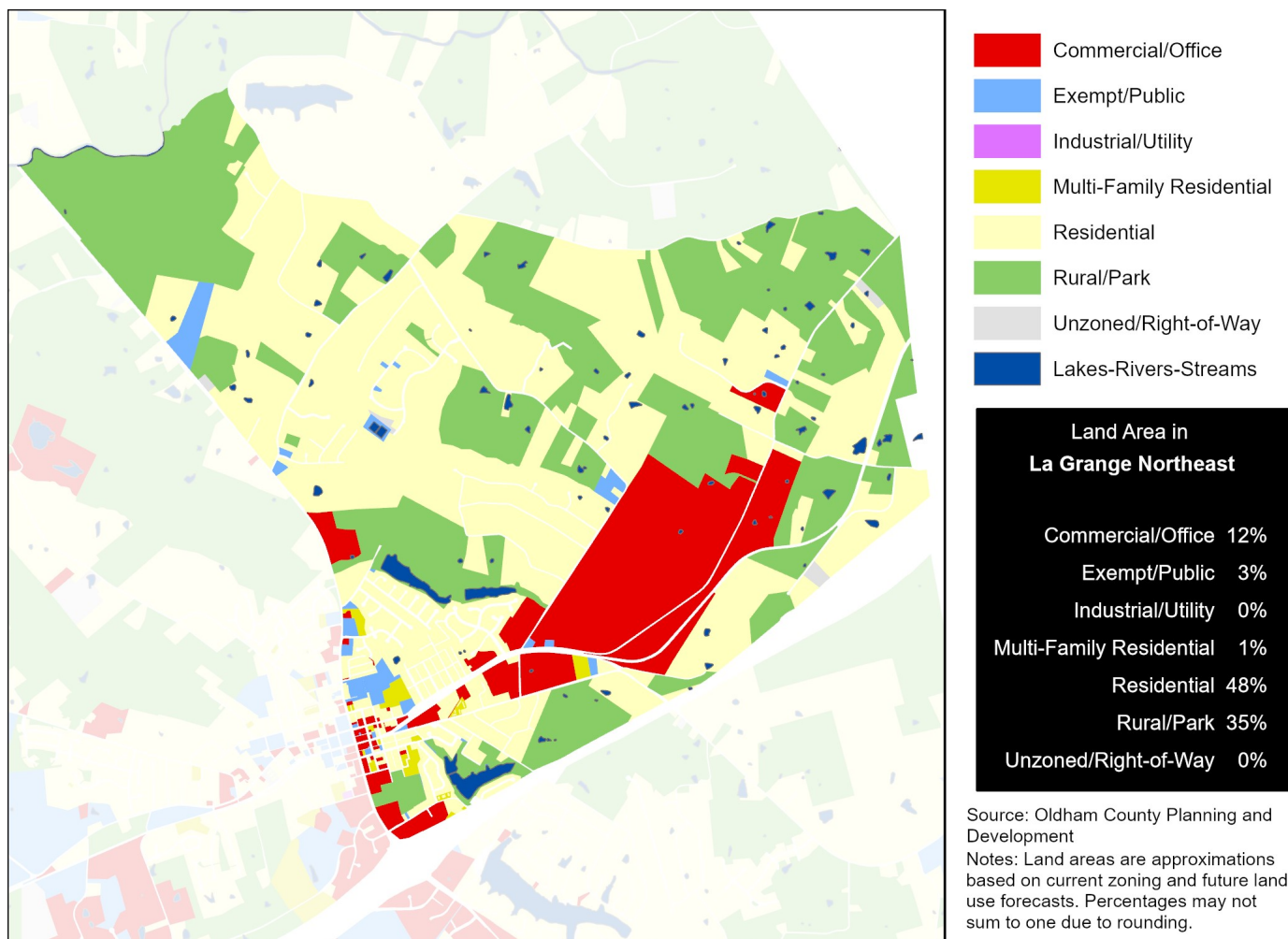

Data Source (Housing Cost): U.S. Census Bureau, 2016-2020 American Community Survey.

HEALTH CHARACTERISTICS

Health Insurance Coverage

	LGN		County	MSA
	Estimate	Percent	Percent	Percent
Population under 6 years without health insurance	0	0%	2%	3%
Population under 18 years without health insurance	22	2%	3%	3%
Total population without health insurance	243	5%	3%	5%

Disability Status

	LGN		County	MSA
	Estimate	Percent	Percent	Percent
Population with a disability	672	15%	9%	14%

Food Access

	LGN	Oldham County
Population who are low income and do not live close to a grocery store	0	0
Census tracts designated a food desert	0	0

Crime (2019)

	LGN	County	MSA
Violent crimes	—	258	16,031
Violent crimes per 100,000 population	—	385	1,262
Property crimes	—	624	34,867
Property crimes per 100,000 population	—	932	2,744

Neighborhood crime includes only incidents reported to Louisville Metro Police Department — it does not include incidents reported to other local agencies. County and MSA crime includes incidents reported to all agencies.

Data Source: U.S. Census Bureau, 2016-2020 American Community Survey. ESRI Business Analyst. FBI, Uniform Crime Reports. Louisville Metro Police Department. Note: Population who are low income is defined as living at or below 200 percent of the federal poverty line. Within an urban area, not living close to a grocery store is defined as living further than one mile from a full service grocery store. Food deserts are defined at the census tract level, when the tract is considered low income and low access. A tract is considered low income if the tract's poverty rate is 20% or greater, or if the tract has a median family income less than or equal to 80% of the metropolitan area's median family income. A census tract is considered to have low access if a significant number (at least 500 people) and share (at least 33%) of individuals in the tract are greater than one mile from the nearest grocery store.

HEALTH CHARACTERISTICS

Fertility Measures

	LGN	County	MSA
Births to mothers who smoked during pregnancy	12%	7%	10%
Births to mothers without a high school degree	6%	5%	—
Births to unmarried mothers	36%	23%	47%
Low birthweight births (<2,500 grams)	7%	6%	9%
Teen birth rate per 1,000 women age 15-19	43	7.0	22.6

Mortality Measures

	LGN	County	MSA
Years of potential life lost (age 75) per 100,000	6,922	4,789	8,186

Health Behaviors

	LGN	County	MSA
Population 18+ currently smokes	22%	17%	17%
Population 18+ obese	37%	34%	34%
Population 18+ binge drinking	16%	16%	16%
Population 18+ reporting 'fair' or 'poor' health	14%	12%	17%

Health Outcomes

	LGN	County	MSA
Population 18+ reports having/had asthma	10%	9%	15%
Population 18+ reports having/had cancer	7%	7%	10%
Population 18+ reports having/had CHD	6%	6%	8%
Population 18+ reports having/had COPD	8%	7%	10%
Population 18+ reports having/had depression	25%	22%	23%
Population 18+ reports having/had diabetes	10%	10%	11%
Population 18+ reports having/had stroke	3%	3%	5%

Data Source: Vital Stats: Kentucky Cabinet for Health and Family Services Department of Public Health, Indiana Department of Health, 2015-2019. Health Behaviors and Health Outcomes: Centers for Disease Control, Behavioral Risk Factor Surveillance System, 2019. Note: CHD=coronary heart disease, COPD=chronic obstructive pulmonary disease.