

# La Grange Northwest NEIGHBORHOOD PROFILE

June 2022

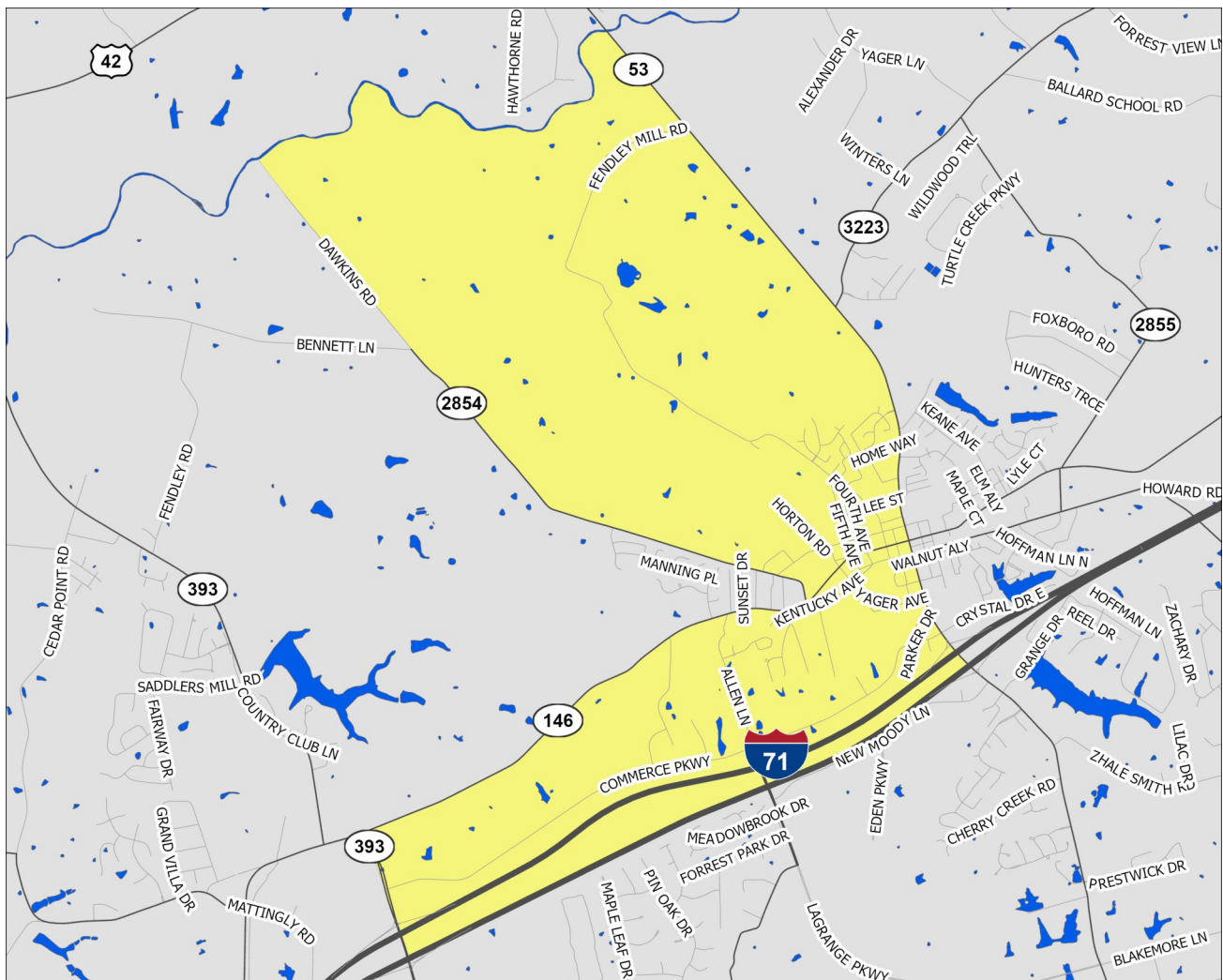

A Partnership Between Metro  
United Way and the Kentucky  
State Data Center at the  
University of Louisville



Scale = 1:36,890

Census Tract: 303.01

Oldham County, Kentucky

## La Grange Northwest

- Interstate Highways
- US/State Highways
- Local Streets
- Rivers-Lakes-Streams

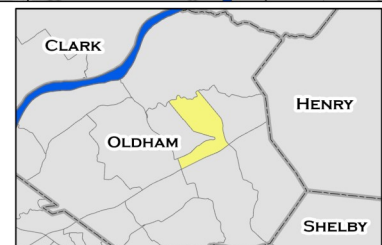

This profile uses census tracts to approximate neighborhoods. Census tracts are statistical units used by the Census Bureau to enumerate data within small areas, and typically align well (but not perfectly) with traditional neighborhoods.

# POPULATION CHARACTERISTICS

## Age and Sex

	LGN		County	MSA
	Estimate	Percent	Percent	Percent
Total population	3,822	—	66,508	1,262,287
Male	1,927	50%	52%	49%
Female	1,895	50%	48%	51%

	LGN		County	MSA
	Estimate	Percent	Percent	Percent
Population under age 5	252	7%	5%	6%
Under age 3	133	3%	3%	4%
Age 3 and 4	119	3%	2%	2%
Population under age 18	935	24%	25%	22%
Age 5 to 14	561	15%	15%	13%
Age 15 to 17	122	3%	5%	4%
Population age 18 to 64	2,608	68%	61%	62%
Population age 65 and over	279	7%	13%	16%

## Race, Ethnicity, and Nativity

	LGN		County	MSA
	Estimate	Percent	Percent	Percent
White, non-Hispanic/Latino	3,113	81%	88%	75%
Black, non-Hispanic/Latino	313	8%	4%	15%
Asian, non-Hispanic/Latino	0	0%	2%	2%
Hispanic/Latino, of any race	205	5%	4%	5%
Multiple races, non-Hispanic/Latino	191	5%	2%	3%
Other, non-Hispanic/Latino	0	0%	0%	0%
Foreign born	137	4%	4%	6%

## Veteran Status

	LGN		County	MSA
	Estimate	Percent	Percent	Percent
Civilian population 18 years and over	2,887	—	49,512	978,060
Veterans	190	7%	8%	8%

Data Source: U.S. Census Bureau, 2016-2020 American Community Survey. Note: Percentages may not sum to 100 due to rounding.  
MSA=Metropolitan Statistical Area

# POPULATION CHARACTERISTICS

## Households and Families

	LGN		County	MSA
	Estimate	Percent	Percent	Percent
Total households	1,379	—	21,259	497,106
Married couple family households	707	51%	70%	46%
w/related children	381	28%	37%	18%
Male householder family households	63	5%	4%	5%
w/related children	63	5%	3%	3%
Female householder family households	231	17%	9%	13%
w/related children	166	12%	6%	8%
Non-family households	378	27%	17%	37%
Single person households	311	23%	14%	31%
Population in group quarters	144	4%	6%	2%

## Population Projections

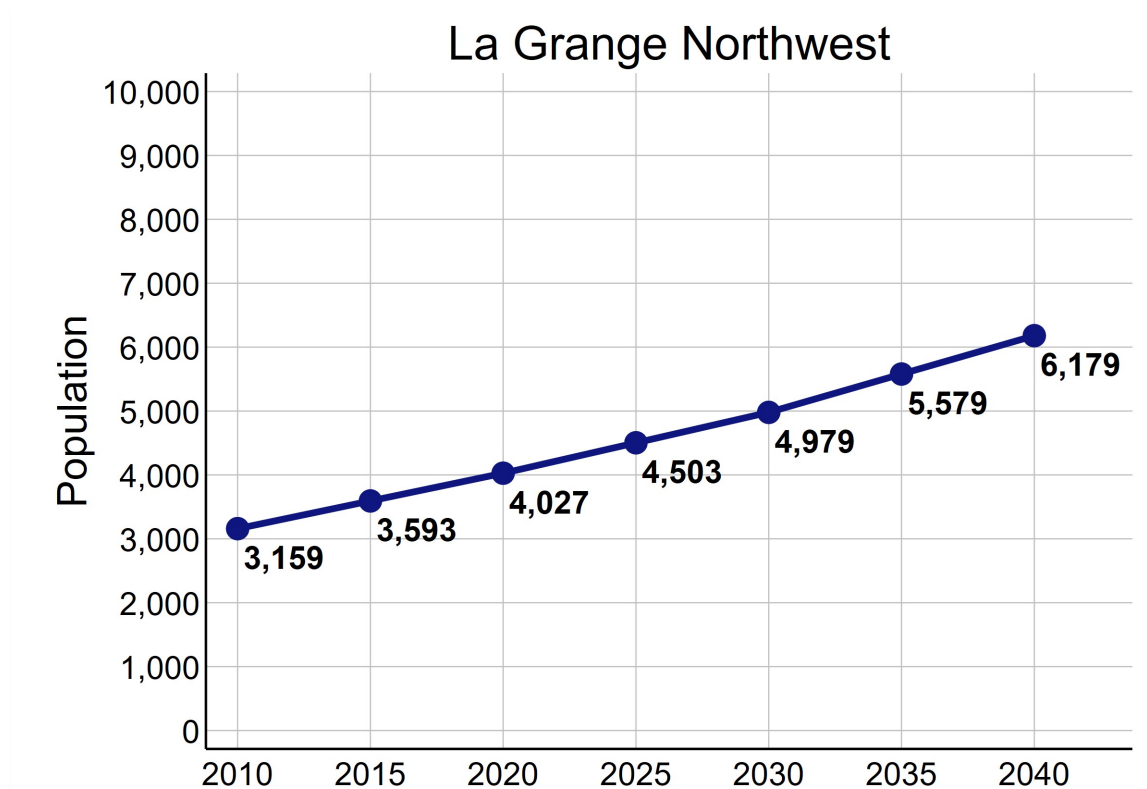

Data Source: U.S. Census Bureau, 2016-2020 American Community Survey. STATS Indiana, Kentucky State Data Center 2022 Population Projections. Note: Percentages may not sum to 100 due to rounding.

# ECONOMIC CHARACTERISTICS

## Income

	LGN	County	MSA
Median household income (in 2020 dollars)	\$70,821	\$103,761	\$60,891
Median earnings for full-time male workers	\$49,792	\$74,378	\$52,300
Median earnings for full-time female workers	\$32,914	\$35,093	\$31,196
Gini coefficient	0.39	0.44	0.46

## SNAP Benefits

	LGN		County	MSA
	Estimate	Percent	Percent	Percent
Households receiving SNAP Benefits	175	13%	4%	9%
Households with public assistance (PA) income	23	2%	1%	2%
Households receiving either SNAP or PA	198	14%	4%	10%

## Vehicles Available

	LGN		County	MSA
	Estimate	Percent	Percent	Percent
Households with no vehicle	0	0%	2%	7%

Data Source: U.S. Census Bureau, 2016-2020 American Community Survey.



# ECONOMIC CHARACTERISTICS

## Poverty Status of Individuals

	LGN		County	MSA
	Estimate	Percent	Percent	Percent
Total population below federal poverty line (FPL)	564	15%	5%	12%
Population under 18 years below FPL	223	24%	6%	17%
Population under 6 years below FPL	54	21%	6%	19%
Population age 6 to 11 below FPL	103	26%	5%	18%
Population age 12 to 17 below FPL	66	24%	6%	16%
Population age 18 to 64 below FPL	271	11%	5%	11%
Population age 65 and over below FPL	70	25%	4%	8%
Total population below 150% of the FPL	654	18%	8%	20%
Population under 18 years below 150% of the FPL	262	28%	10%	29%
Population under 6 years below 150% of the FPL	54	21%	13%	32%
Population age 6 to 11 below 150% of the FPL	103	26%	8%	30%
Population age 12 to 17 below 150% of the FPL	105	39%	9%	24%
Population age 18 to 64 below 150% of the FPL	310	13%	8%	18%
Population age 65 and over below 150% of the FPL	82	29%	8%	16%
Total population below 185% of the FPL	790	21%	11%	26%
Population under 18 years below 185% of the FPL	279	30%	13%	35%
Population under 6 years below 185% of the FPL	71	27%	16%	40%
Population age 6 to 11 below 185% of the FPL	103	26%	11%	37%
Population age 12 to 17 below 185% of the FPL	105	39%	13%	30%
Population age 18 to 64 below 185% of the FPL	373	15%	10%	23%
Population age 65 and over below 185% of the FPL	138	49%	12%	22%
Total population below 200% of the FPL	1,001	27%	13%	28%
Population under 18 years below 200% of the FPL	288	31%	15%	38%
Population under 6 years below 200% of the FPL	80	31%	20%	42%
Population age 6 to 11 below 200% of the FPL	103	26%	13%	39%
Population age 12 to 17 below 200% of the FPL	105	39%	15%	33%
Population age 18 to 64 below 200% of the FPL	575	23%	12%	25%
Population age 65 and over below 200% of the FPL	138	49%	14%	25%

Data Source: U.S. Census Bureau, 2016-2020 American Community Survey.

# ECONOMIC CHARACTERISTICS

## Poverty Status

Poverty status is determined by comparing a family's income to defined income thresholds that vary by family size and composition. If a family's total income is less than the established threshold for a family of that size, then that family and every individual in it is considered in poverty. The official poverty thresholds do not vary geographically, but they are updated for inflation annually. The official poverty definition uses money income before taxes and does not include capital gains or non-cash benefits (such as public housing, Medicaid, and food stamps).

The 2022 Poverty Guidelines as established by the U.S. Department of Health and Human Services:

Number of persons in household	Poverty guideline
1	\$13,590
2	\$18,310
3	\$23,030
4	\$27,750
5	\$32,470
6	\$37,190
7	\$41,910
8	\$46,630

## Poverty Status of Families

	LGN	County		MSA
	Estimate	Percent	Percent	Percent
Families	1,001	—	17,662	314,935
Families below federal poverty line (FPL)	150	15%	4%	8%
Families below 150% of the FPL	184	18%	7%	15%
Families below 185% of the FPL	214	21%	10%	20%
Families below 200% of the FPL	247	25%	12%	22%
Families with related children	610	61%	55%	55%
Families with related children below FPL	89	9%	2%	6%

Data Source: U.S. Census Bureau, 2016-2020 American Community Survey.

# ECONOMIC CHARACTERISTICS

An **unemployed** person is someone who does not have a job, but is actively looking for a job and is available for work. The unemployment rate is calculated as the number of unemployed persons in an age group divided by the sum of the number of employed and unemployed persons in that age group.

A person who is **not in the labor force** is someone who does not have a job, and is not looking for one. This includes students, retirees, those taking care of children or other family members, and others who are neither working nor seeking work. The rate of labor force participation is calculated as the number of persons not in the labor force in an age group divided by the population in that age group.

## Labor Force Status

	LGN		County	MSA
	Estimate	Percent	Percent	Percent
Age 16-19—Unemployed	0	0%	15%	13%
Age 20-21—Unemployed	0	0%	15%	9%
Age 22-24—Unemployed	0	0%	5%	9%
Age 25-64—Unemployed	23	1%	2%	4%
Age 65 and over—Unemployed	0	0%	2%	3%
Total unemployed, age 16 and over	23	1%	4%	5%

	LGN		County	MSA
	Estimate	Percent	Percent	Percent
Age 16-19—Not in the labor force	106	59%	56%	53%
Age 20-21—Not in the labor force	9	4%	21%	23%
Age 22-24—Not in the labor force	6	4%	19%	17%
Age 25-64—Not in the labor force	577	27%	24%	21%
Age 65 and over—Not in the labor force	232	83%	77%	80%
Total not in the labor force, age 16 and over	930	31%	35%	35%

Data Source: U.S. Census Bureau, 2016-2020 American Community Survey.

# ECONOMIC CHARACTERISTICS

## Class of Worker

	LGN		County	MSA
	Estimate	Percent	Percent	Percent
Private company/organization	1,485	73%	70%	74%
Nonprofit company/organization	119	6%	7%	8%
Local government	155	8%	6%	5%
State government	151	7%	5%	4%
Federal government	17	1%	1%	2%
Self-employed or unpaid family worker	108	5%	11%	8%

## Weeks and Hours Usually Worked

	LGN		County	MSA
	Estimate	Percent	Percent	Percent
Works 48-52 weeks/year, 35 or more hours/week	1,579	75%	69%	69%
Works 48-52 weeks/year, less than 35 hours/week	216	10%	10%	11%
Works 0-47 weeks/year, 35 or more hours/week	162	8%	9%	10%
Works 0-47 weeks/year, less than 35 hours/week	151	7%	12%	11%

Data Source: U.S. Census Bureau, 2016-2020 American Community Survey. Note: Percentages may not sum to 100 due to rounding.

# ECONOMIC CHARACTERISTICS

## Journey to Work

	LGN		County	MSA
	Estimate	Percent	Percent	Percent
Drives alone in car	1,664	86%	92%	86%
Bus	25	1%	0%	2%
Bike	0	0%	0%	0%
Walk	5	0%	1%	2%
All other modes	230	12%	7%	10%

	LGN		County	MSA
	Estimate	Percent	Percent	Percent
Commutes less than 10 minutes	397	21%	9%	10%
Commutes 10-19 minutes	337	18%	19%	30%
Commutes 20-29 minutes	412	21%	25%	28%
Commutes 30-44 minutes	566	29%	35%	23%
Commutes 45-59 minutes	83	4%	7%	6%
Commutes 60 or more minutes	129	7%	6%	4%

	LGN		County	MSA
	Estimate	Percent	Percent	Percent
Works at home	38	2%	10%	7%

Data Source: U.S. Census Bureau, 2016-2020 American Community Survey. Note: Except for "Works at Home", estimates limited to population who commute. Percentages may not sum to 100 due to rounding.

# ECONOMIC CHARACTERISTICS

“Place of Work” identifies jobs located within the neighborhood and held by workers from **inside or outside** of the neighborhood. “Home Neighborhood of Worker” identifies jobs held by neighborhood residents, which may be located **inside or outside** of the neighborhood. The workplace is based on the administrative address, and may or may not be the location that a worker reports to most often.

## Jobs by Place of Work (2019)

	LGN		County	MSA
	Estimate	Percent	Percent	Percent
Total full and part-time jobs	1,611	—	16,713	653,432
Agriculture and mining	0	0%	1%	0%
Construction	124	8%	6%	4%
Manufacturing	121	8%	6%	13%
Trade	179	11%	14%	15%
Transportation, warehousing, and utilities	84	5%	1%	9%
Finance, insurance, information, and real estate	113	7%	14%	9%
Professional services	96	6%	6%	5%
Management and administration	44	3%	5%	8%
Education	0	0%	14%	7%
Health care	172	11%	12%	13%
Entertainment, arts, and recreation	0	0%	2%	2%
Accommodations and food service	207	13%	8%	9%
Other services	29	2%	2%	3%
Public administration	442	27%	8%	3%

## Jobs by Home Neighborhood of Worker (2019)

	LGN		County	MSA
	Estimate	Percent	Percent	Percent
Total full and part-time jobs	1,740	—	31,797	613,518
Agriculture and mining	10	1%	1%	0%
Construction	97	6%	4%	4%
Manufacturing	207	12%	11%	13%
Trade	238	14%	15%	15%
Transportation, warehousing, and utilities	95	6%	6%	8%
Finance, insurance, information, and real estate	183	11%	11%	8%
Professional services	99	6%	7%	5%
Management and administration	107	6%	7%	8%
Education	155	9%	10%	8%
Health care	215	12%	13%	13%
Entertainment, arts, and recreation	23	1%	2%	2%
Accommodations and food service	186	11%	8%	9%
Other services	46	3%	3%	3%
Public administration	79	5%	4%	3%

Data Source: U.S. Census Bureau, Longitudinal Employer-Household Dynamics Origin-Destination Employment Statistics (LODES). Note: Percentages may not sum to 100 due to rounding.



# EDUCATION CHARACTERISTICS

## School Enrollment

	LGN		County	MSA
	Estimate	Percent	Percent	Percent
Population age 3 and 4	119	—	1,576	31,544
Population age 3 and 4, enrolled in school	89	75%	58%	42%
Enrolled in Public school	73	61%	26%	20%
Population age 5 to 14	561	—	10,203	158,051
Population age 5 to 14, enrolled in school	550	98%	97%	96%
Enrolled in Public school	523	93%	86%	79%
Population age 15 to 17	122	—	3,385	48,770
Population age 15 to 17, enrolled in school	120	98%	99%	97%
Enrolled in Public school	105	86%	85%	79%
Population age 18 to 24	448	—	5,597	105,506
Population age 18 to 24, enrolled in school	80	18%	48%	43%

## English Proficiency

	LGN		County	MSA
	Estimate	Percent	Percent	Percent
Population age 3+ speaking Spanish	157	4%	2%	4%
w/limited English proficiency	46	1%	1%	2%
Population age 3+ speaking Asian/PI language	0	0%	1%	1%
w/limited English proficiency	0	0%	0%	1%
Population age 3+ speaking Arabic	0	0%	0%	0%
w/limited English proficiency	0	0%	0%	0%
Population age 3+ speaking other language	0	0%	1%	2%
w/limited English proficiency	0	0%	0%	1%

Data Source: U.S. Census Bureau, 2016-2020 American Community Survey.

# EDUCATION CHARACTERISTICS

## Educational Attainment

	LGN		County	MSA
	Estimate	Percent	Percent	Percent
Population age <b>18 to 24</b>	448	—	5,597	105,506
Less than 9th grade education	0	0%	2%	1%
9th thru 12th grade education	60	13%	13%	11%
High school graduate/GED	235	52%	33%	36%
Some college, no degree	100	22%	41%	36%
Associate degree	11	2%	2%	4%
Bachelor's degree	42	9%	9%	11%
Graduate or professional degree	0	0%	1%	1%

	LGN		County	MSA
	Estimate	Percent	Percent	Percent
Population age <b>25 and over</b>	2,439	—	43,988	873,573
Less than 9th grade education	151	6%	2%	3%
9th thru 12th grade education	240	10%	4%	7%
High school graduate/GED	687	28%	20%	29%
Some college, no degree	527	22%	23%	22%
Associate degree	228	9%	9%	9%
Bachelor's degree	376	15%	25%	18%
Graduate or professional degree	230	9%	18%	12%

Data Source: U.S. Census Bureau, 2016-2020 American Community Survey, Note: Percentages may not sum to 100 due to rounding.

# EDUCATION CHARACTERISTICS

## Field of Degree of Bachelor's Degree Holders

	LGN		County	MSA
	Estimate	Percent	Percent	Percent
Total degrees	655	—	20,299	282,998
Science and engineering				
Computers, mathematics, and statistics	43	7%	4%	4%
Biological, agricultural, environmental sciences	5	1%	6%	5%
Physical and related sciences	31	5%	3%	3%
Psychology	54	8%	5%	5%
Social sciences	77	12%	8%	7%
Engineering	19	3%	7%	6%
Multidisciplinary studies	5	1%	0%	1%
Science and engineering related fields	32	5%	11%	11%
Business	147	22%	24%	21%
Education	57	9%	11%	12%
Arts, humanities, and other				
Literature and languages	7	1%	3%	4%
Liberal arts and history	9	1%	4%	6%
Visual and performing arts	10	2%	3%	4%
Communications	40	6%	5%	5%
Other	119	18%	6%	6%

Data Source: U.S. Census Bureau, 2016-2020 American Community Survey. Note: Percentages may not sum to 100 due to rounding.

# EDUCATION CHARACTERISTICS

## Oldham County Public Schools

La Grange Northwest neighborhood is highlighted in yellow. Thick dashed lines represent school catchment area boundaries.

### Nearby Schools in Jefferson County

Jefferson County Public Schools students are assigned to a “resides” (home) school, and for elementary students a cluster, based on their home address. Students may attend their resides school, other schools within the cluster, or apply for traditional and magnet schools within the district. There are also alternative schools serving particular segments of the population. The maps on this page

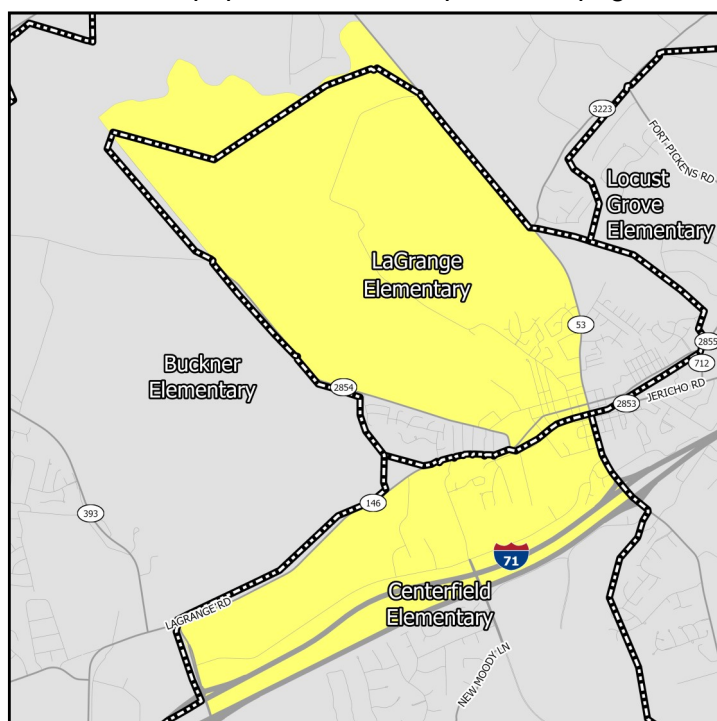

### Middle Schools

show only the “resides” schools for students within a particular neighborhood. Additional information on JCPSS student assignment – which has recently been revised – can be found on their website.

### Nearby Schools in Indiana

Indiana schools have open enrollment policies that allow for intra-district and inter-district transfers. The maps on this page show only the schools assigned to a student within a particular neighborhood based on their home address. Additional information on open enrollment policies can be obtained from individual district offices.

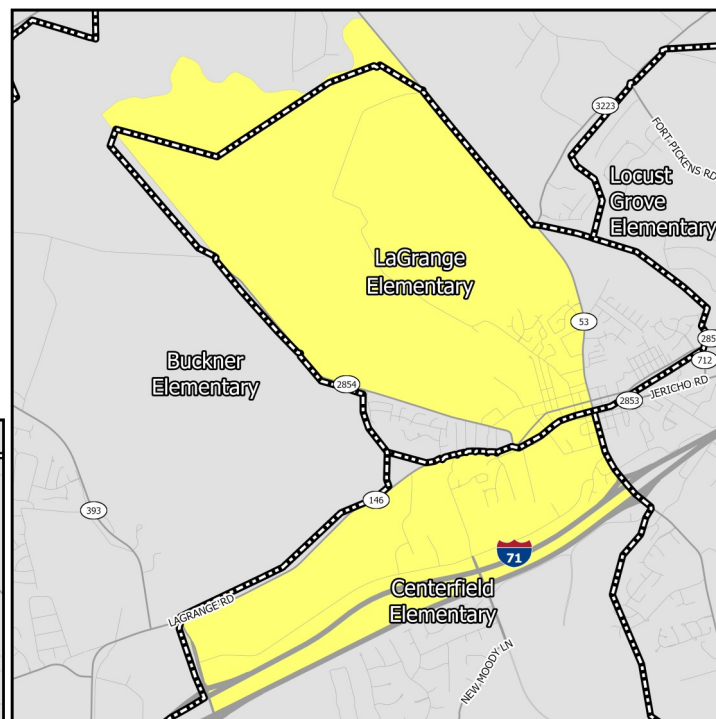

### Elementary Schools

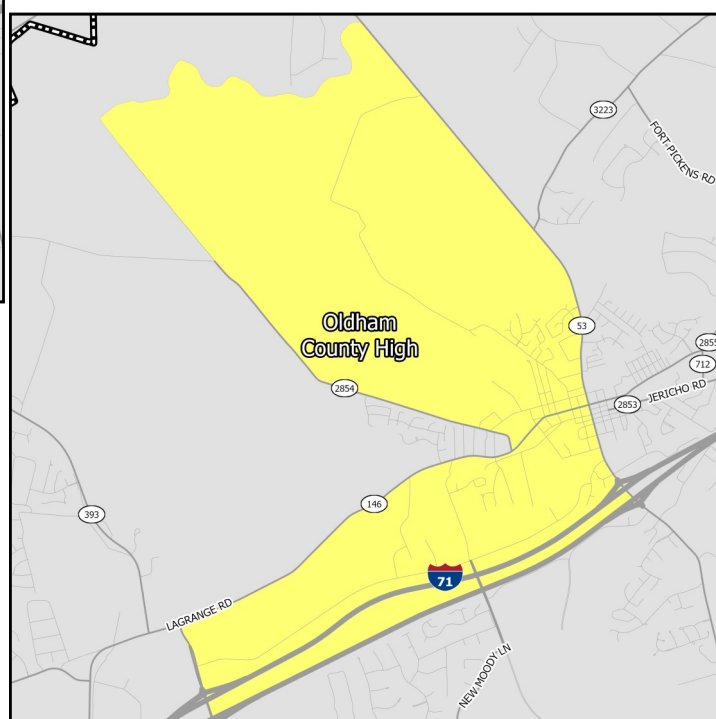

### High Schools

# EDUCATION CHARACTERISTICS

## Oldham County Public Schools

Schools Serving Neighborhood	Level	Cluster	Enrollment	Non-White	Free Lunch Eligible	Student/Teacher	KDE/IDOE Grade
Buckner	Elementary	—	646	10.8%	17.9%	13.5	4
Centerfield	Elementary	—	555	22.2%	28.5%	12.6	3
LaGrange	Elementary	—	522	37.0%	56.5%	10.3	3
Oldham County	Middle	—	819	18.6%	35.0%	16.7	3
Oldham County	High	—	1,716	17.1%	35.7%	19.9	3

Data Source: National Center for Education Statistics, Kentucky Department of Education (KDE), Indiana Department of Education (IDOE), Jefferson County Public Schools, 2020-2021 Academic Year. Note: KDE grade is the number of stars — out of 5 — that the Kentucky school or district received on the most recent (2018-2019) school accountability report. IDOE grade is the A-F grade that the Indiana school or district received on the most recent (2018-2019) school accountability report.

# EDUCATION CHARACTERISTICS

## Oldham County Public Schools

Schools Serving Neighborhood	Level	Reading Proficiency	Math Proficiency	KG Ready	Graduation Rate	College Transition
Buckner	Elementary	67.5%	60.6%	55.8%	—	—
Centerfield	Elementary	57.4%	51.5%	64.0%	—	—
LaGrange	Elementary	46.5%	42.4%	46.2%	—	—
Oldham County	Middle	66.0%	51.7%	—	—	—
Oldham County	High	59.1%	53.7%	—	96.2%	67.2%

Data Source: Kentucky Department of Education, Indiana Department of Education, 2018-2019 Academic Year. Note: KG=Kindergarten.



# HOUSING CHARACTERISTICS

## Housing Units

	LGN		County	MSA
	Estimate	Percent	Percent	Percent
Total housing units	1,447	—	22,225	547,307
Occupied housing units	1,379	95%	96%	91%
Owner occupied	779	56%	86%	67%
Renter occupied	600	44%	14%	33%
Vacant housing units	68	5%	4%	9%

	LGN		County	MSA
	Estimate	Percent	Percent	Percent
Single-family housing units	914	63%	92%	73%
Multi-family housing units	411	28%	6%	23%
2-4 unit structures	59	4%	2%	8%
5-9 unit structures	162	11%	3%	6%
10+ unit structures	190	13%	2%	10%
Other housing units	122	8%	2%	3%

## Home Value/Rent

	LGN	County	MSA
Median reported value of owner occupied housing units	\$213,400	\$299,300	\$177,400
Median gross rent of renter occupied housing units	\$1,028	\$964	\$882
Median contract rent of renter occupied housing units	\$827	\$777	\$719

## Internet Access

	LGN		County	MSA
	Estimate	Percent	Percent	Percent
Households w/internet access of any type	1,296	94%	94%	87%
Households w/any broadband internet access	1,245	90%	92%	85%
Households w/cell phone internet access only	166	12%	6%	12%
Households w/no internet access	83	6%	6%	13%

Data Source: U.S. Census Bureau, 2016-2020 American Community Survey. Note: Percentages may not sum to 100 due to rounding. **Contract rent** is the amount indicated on the lease. **Gross rent** includes the estimated monthly cost of utilities that are paid by the tenant.

# HOUSING CHARACTERISTICS

## Housing Cost Burden

According to the U.S. Department of Housing and Urban Development, households that spend more than 30% of their income on housing are considered cost burdened and may have difficulty affording necessities such as food, transportation, and medical care.

	LGN		County	MSA
	Estimate	Percent	Percent	Percent
Renters paying 30%+ income on housing	232	39%	34%	43%
Owners paying 30%+ income on housing (mortgage)	131	21%	20%	20%
Owners paying 30%+ income on housing (no mortgage)	35	22%	6%	10%

## Land Use

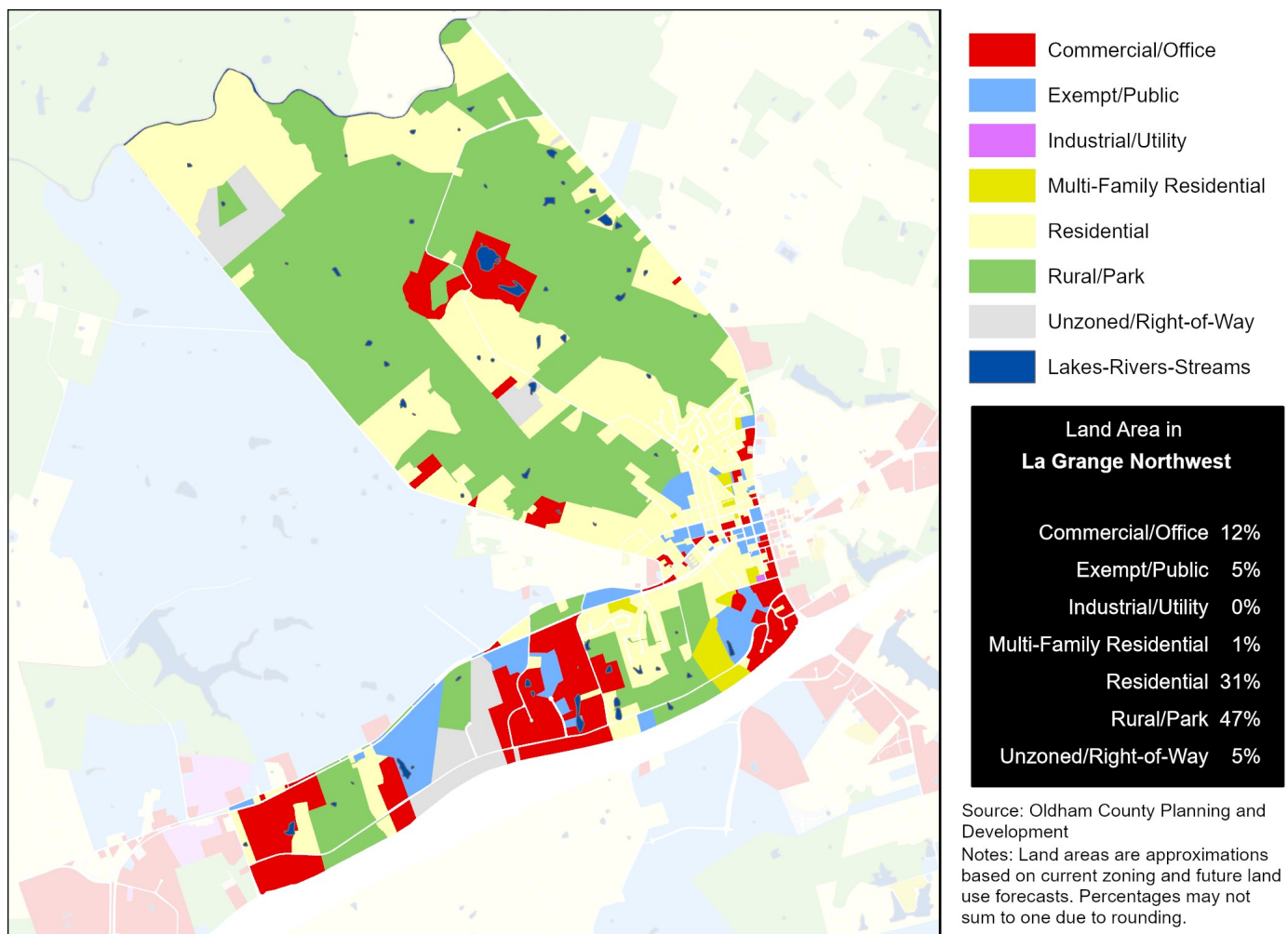

Data Source (Housing Cost): U.S. Census Bureau, 2016-2020 American Community Survey.

# HEALTH CHARACTERISTICS

## Health Insurance Coverage

	LGN		County	MSA
	Estimate	Percent	Percent	Percent
Population under 6 years without health insurance	11	4%	2%	3%
Population under 18 years without health insurance	56	6%	3%	3%
Total population without health insurance	318	9%	3%	5%

## Disability Status

	LGN		County	MSA
	Estimate	Percent	Percent	Percent
Population with a disability	523	14%	9%	14%

## Food Access

	LGN	Oldham County
Population who are low income and do not live close to a grocery store	0	0
Census tracts designated a food desert	0	0

## Crime (2019)

	LGN	County	MSA
Violent crimes	—	258	16,031
Violent crimes per 100,000 population	—	385	1,262
Property crimes	—	624	34,867
Property crimes per 100,000 population	—	932	2,744

Neighborhood crime includes only incidents reported to Louisville Metro Police Department — it does not include incidents reported to other local agencies. County and MSA crime includes incidents reported to all agencies.

Data Source: U.S. Census Bureau, 2016-2020 American Community Survey. ESRI Business Analyst. FBI, Uniform Crime Reports. Louisville Metro Police Department. Note: Population who are low income is defined as living at or below 200 percent of the federal poverty line. Within an urban area, not living close to a grocery store is defined as living further than one mile from a full service grocery store. Food deserts are defined at the census tract level, when the tract is considered low income and low access. A tract is considered low income if the tract's poverty rate is 20% or greater, or if the tract has a median family income less than or equal to 80% of the metropolitan area's median family income. A census tract is considered to have low access if a significant number (at least 500 people) and share (at least 33%) of individuals in the tract are greater than one mile from the nearest grocery store.

# HEALTH CHARACTERISTICS

## Fertility Measures

	LGN	County	MSA
Births to mothers who smoked during pregnancy	13%	7%	10%
Births to mothers without a high school degree	17%	5%	—
Births to unmarried mothers	37%	23%	47%
Low birthweight births (<2,500 grams)	11%	6%	9%
Teen birth rate per 1,000 women age 15-19	31	7.0	22.6

## Mortality Measures

	LGN	County	MSA
Years of potential life lost (age 75) per 100,000	6,383	4,789	8,186

## Health Behaviors

	LGN	County	MSA
Population 18+ currently smokes	26%	17%	17%
Population 18+ obese	39%	34%	34%
Population 18+ binge drinking	16%	16%	16%
Population 18+ reporting 'fair' or 'poor' health	16%	12%	17%

## Health Outcomes

	LGN	County	MSA
Population 18+ reports having/had asthma	10%	9%	15%
Population 18+ reports having/had cancer	6%	7%	10%
Population 18+ reports having/had CHD	6%	6%	8%
Population 18+ reports having/had COPD	9%	7%	10%
Population 18+ reports having/had depression	26%	22%	23%
Population 18+ reports having/had diabetes	11%	10%	11%
Population 18+ reports having/had stroke	3%	3%	5%

Data Source: Vital Stats: Kentucky Cabinet for Health and Family Services Department of Public Health, Indiana Department of Health, 2015-2019. Health Behaviors and Health Outcomes: Centers for Disease Control, Behavioral Risk Factor Surveillance System, 2019. Note: CHD=coronary heart disease, COPD=chronic obstructive pulmonary disease.