

June 2022

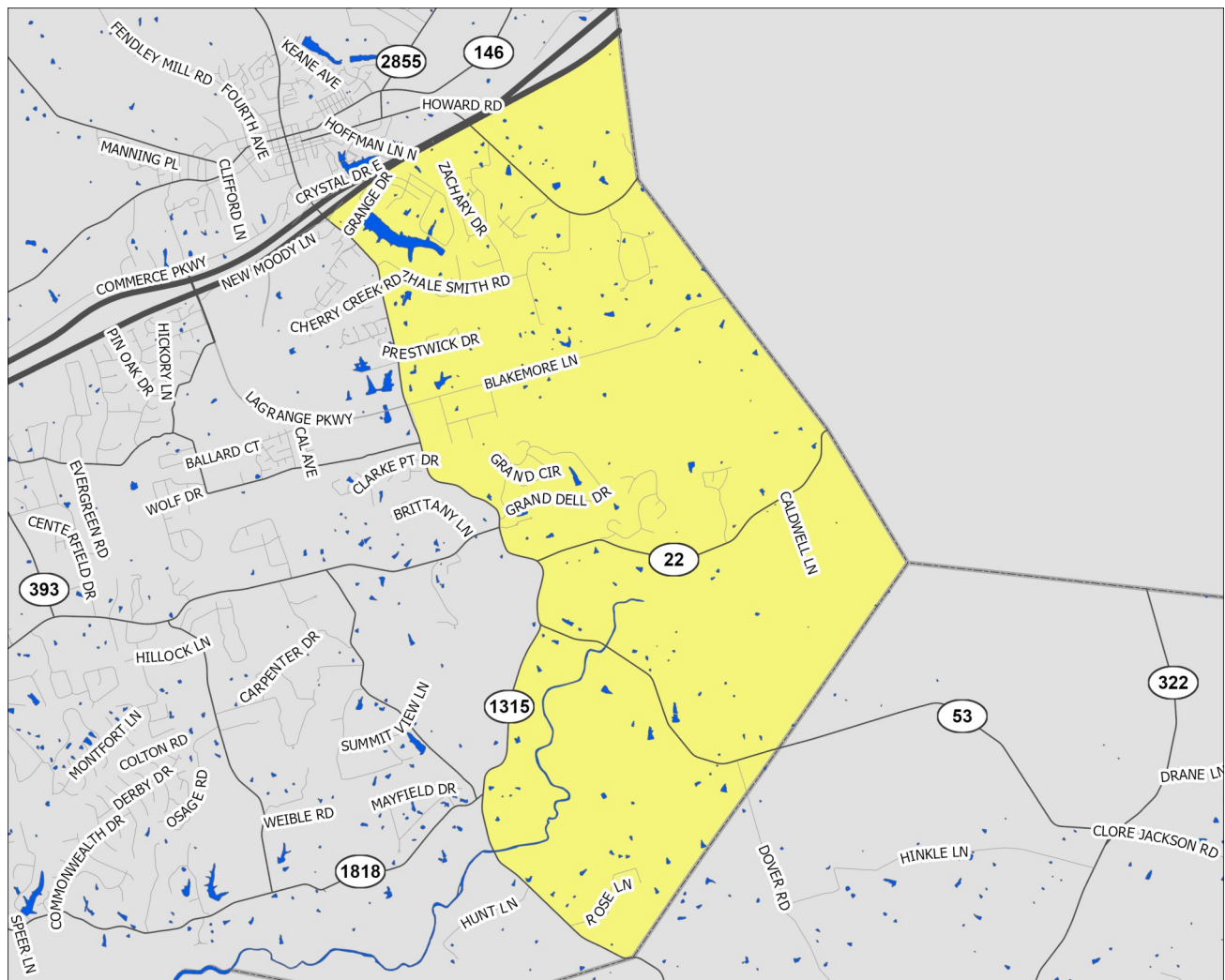

-  Interstate Highways
-  US/State Highways
-  Local Streets
- Rivers-Lakes-Streams



La Grange Southeast-East Oldham

1

POPULATION CHARACTERISTICS

Age and Sex

	LGS-EO		County	MSA
	Estimate	Percent	Percent	Percent
Total population	3,266	—	66,508	1,262,287
Male	1,610	49%	52%	49%
Female	1,656	51%	48%	51%

	LGS-EO		County	MSA
	Estimate	Percent	Percent	Percent
Population under age 5	206	6%	5%	6%
Under age 3	117	4%	3%	4%
Age 3 and 4	89	3%	2%	2%
Population under age 18	911	28%	25%	22%
Age 5 to 14	509	16%	15%	13%
Age 15 to 17	196	6%	5%	4%
Population age 18 to 64	1,862	57%	61%	62%
Population age 65 and over	493	15%	13%	16%

Race, Ethnicity, and Nativity

	LGS-EO		County	MSA
	Estimate	Percent	Percent	Percent
White, non-Hispanic/Latino	3,073	94%	88%	75%
Black, non-Hispanic/Latino	32	1%	4%	15%
Asian, non-Hispanic/Latino	28	1%	2%	2%
Hispanic/Latino, of any race	8	0%	4%	5%
Multiple races, non-Hispanic/Latino	113	3%	2%	3%
Other, non-Hispanic/Latino	12	0%	0%	0%
Foreign born	79	2%	4%	6%

Veteran Status

	LGS-EO		County	MSA
	Estimate	Percent	Percent	Percent
Civilian population 18 years and over	2,343	—	49,512	978,060
Veterans	187	8%	8%	8%

Data Source: U.S. Census Bureau, 2016-2020 American Community Survey. Note: Percentages may not sum to 100 due to rounding.
MSA=Metropolitan Statistical Area

POPULATION CHARACTERISTICS

Households and Families

	LGS-EO		County	MSA
	Estimate	Percent	Percent	Percent
Total households	991	—	21,259	497,106
Married couple family households	732	74%	70%	46%
w/related children	354	36%	37%	18%
Male householder family households	24	2%	4%	5%
w/related children	12	1%	3%	3%
Female householder family households	142	14%	9%	13%
w/related children	29	3%	6%	8%
Non-family households	93	9%	17%	37%
Single person households	64	6%	14%	31%
Population in group quarters	77	2%	6%	2%

Population Projections

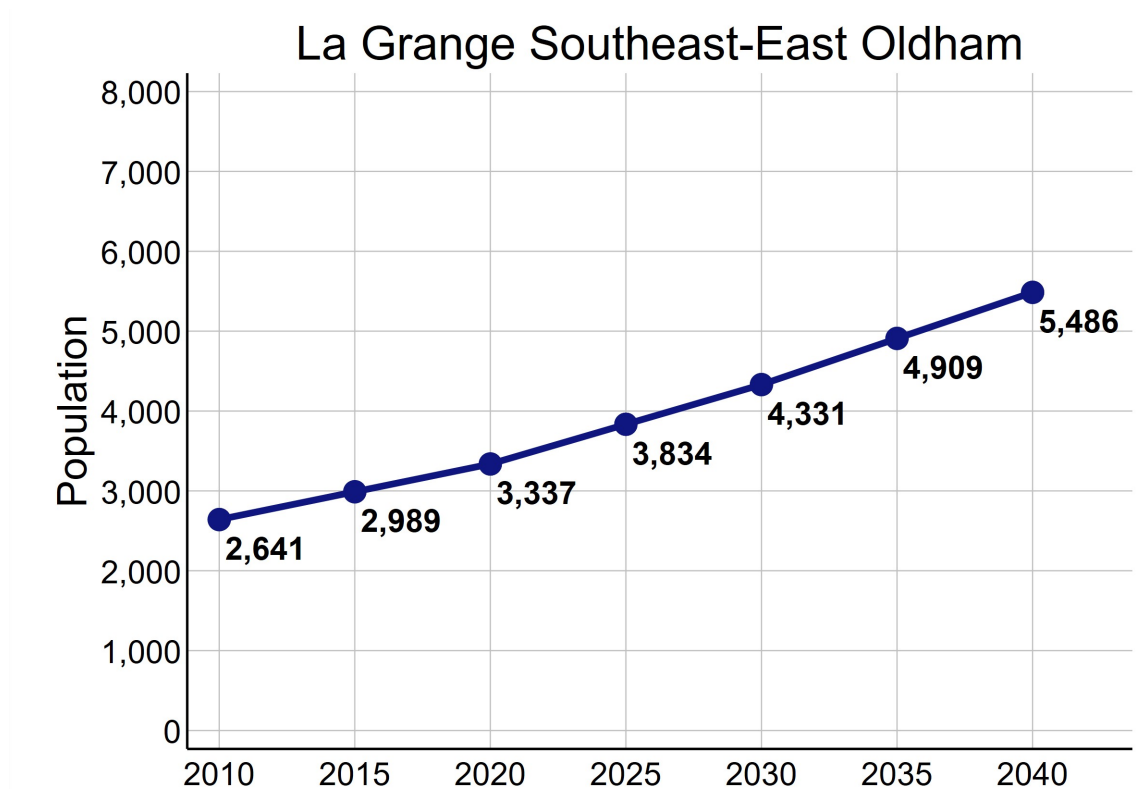

Data Source: U.S. Census Bureau, 2016-2020 American Community Survey. STATS Indiana, Kentucky State Data Center 2022 Population Projections. Note: Percentages may not sum to 100 due to rounding.

ECONOMIC CHARACTERISTICS

Income

	LGS-EO	County	MSA
Median household income (in 2020 dollars)	\$93,281	\$103,761	\$60,891
Median earnings for full-time male workers	\$68,594	\$74,378	\$52,300
Median earnings for full-time female workers	\$32,115	\$35,093	\$31,196
Gini coefficient	0.43	0.44	0.46

SNAP Benefits

	LGS-EO		County	MSA
	Estimate	Percent	Percent	Percent
Households receiving SNAP Benefits	25	3%	4%	9%
Households with public assistance (PA) income	7	1%	1%	2%
Households receiving either SNAP or PA	32	3%	4%	10%

Vehicles Available

	LGS-EO		County	MSA
	Estimate	Percent	Percent	Percent
Households with no vehicle	0	0%	2%	7%

Data Source: U.S. Census Bureau, 2016-2020 American Community Survey.

ECONOMIC CHARACTERISTICS

Poverty Status of Individuals

	LGS-EO		County	MSA
	Estimate	Percent	Percent	Percent
Total population below federal poverty line (FPL)	197	6%	5%	12%
Population under 18 years below FPL	77	8%	6%	17%
Population under 6 years below FPL	0	0%	6%	19%
Population age 6 to 11 below FPL	14	5%	5%	18%
Population age 12 to 17 below FPL	63	17%	6%	16%
Population age 18 to 64 below FPL	97	5%	5%	11%
Population age 65 and over below FPL	23	5%	4%	8%
Total population below 150% of the FPL	481	15%	8%	20%
Population under 18 years below 150% of the FPL	108	12%	10%	29%
Population under 6 years below 150% of the FPL	9	3%	13%	32%
Population age 6 to 11 below 150% of the FPL	22	8%	8%	30%
Population age 12 to 17 below 150% of the FPL	77	20%	9%	24%
Population age 18 to 64 below 150% of the FPL	268	14%	8%	18%
Population age 65 and over below 150% of the FPL	105	25%	8%	16%
Total population below 185% of the FPL	574	18%	11%	26%
Population under 18 years below 185% of the FPL	152	17%	13%	35%
Population under 6 years below 185% of the FPL	31	12%	16%	40%
Population age 6 to 11 below 185% of the FPL	44	16%	11%	37%
Population age 12 to 17 below 185% of the FPL	77	20%	13%	30%
Population age 18 to 64 below 185% of the FPL	311	17%	10%	23%
Population age 65 and over below 185% of the FPL	111	26%	12%	22%
Total population below 200% of the FPL	578	18%	13%	28%
Population under 18 years below 200% of the FPL	152	17%	15%	38%
Population under 6 years below 200% of the FPL	31	12%	20%	42%
Population age 6 to 11 below 200% of the FPL	44	16%	13%	39%
Population age 12 to 17 below 200% of the FPL	77	20%	15%	33%
Population age 18 to 64 below 200% of the FPL	311	17%	12%	25%
Population age 65 and over below 200% of the FPL	115	27%	14%	25%

Data Source: U.S. Census Bureau, 2016-2020 American Community Survey.

ECONOMIC CHARACTERISTICS

Poverty Status

Poverty status is determined by comparing a family's income to defined income thresholds that vary by family size and composition. If a family's total income is less than the established threshold for a family of that size, then that family and every individual in it is considered in poverty. The official poverty thresholds do not vary geographically, but they are updated for inflation annually. The official poverty definition uses money income before taxes and does not include capital gains or non-cash benefits (such as public housing, Medicaid, and food stamps).

The 2022 Poverty Guidelines as established by the U.S. Department of Health and Human Services:

Number of persons in household	Poverty guideline
1	\$13,590
2	\$18,310
3	\$23,030
4	\$27,750
5	\$32,470
6	\$37,190
7	\$41,910
8	\$46,630

Poverty Status of Families

	LGS-EO		County	MSA
	Estimate	Percent	Percent	Percent
Families	898	—	17,662	314,935
Families below federal poverty line (FPL)	64	7%	4%	8%
Families below 150% of the FPL	155	17%	7%	15%
Families below 185% of the FPL	170	19%	10%	20%
Families below 200% of the FPL	170	19%	12%	22%
Families with related children	395	44%	55%	55%
Families with related children below FPL	21	2%	2%	6%

Data Source: U.S. Census Bureau, 2016-2020 American Community Survey.

ECONOMIC CHARACTERISTICS

An **unemployed** person is someone who does not have a job, but is actively looking for a job and is available for work. The unemployment rate is calculated as the number of unemployed persons in an age group divided by the sum of the number of employed and unemployed persons in that age group.

A person who is **not in the labor force** is someone who does not have a job, and is not looking for one. This includes students, retirees, those taking care of children or other family members, and others who are neither working nor seeking work. The rate of labor force participation is calculated as the number of persons not in the labor force in an age group divided by the population in that age group.

Labor Force Status

	LGS-EO		County	MSA
	Estimate	Percent	Percent	Percent
Age 16-19—Unemployed	22	14%	15%	13%
Age 20-21—Unemployed	0	0%	15%	9%
Age 22-24—Unemployed	10	31%	5%	9%
Age 25-64—Unemployed	36	3%	2%	4%
Age 65 and over—Unemployed	0	0%	2%	3%
Total unemployed, age 16 and over	68	4%	4%	5%

	LGS-EO		County	MSA
	Estimate	Percent	Percent	Percent
Age 16-19—Not in the labor force	76	32%	56%	53%
Age 20-21—Not in the labor force	22	29%	21%	23%
Age 22-24—Not in the labor force	9	22%	19%	17%
Age 25-64—Not in the labor force	380	23%	24%	21%
Age 65 and over—Not in the labor force	417	85%	77%	80%
Total not in the labor force, age 16 and over	904	36%	35%	35%

Data Source: U.S. Census Bureau, 2016-2020 American Community Survey.

ECONOMIC CHARACTERISTICS

Class of Worker

	LGS-EO		County	MSA
	Estimate	Percent	Percent	Percent
Private company/organization	964	64%	70%	74%
Nonprofit company/organization	149	10%	7%	8%
Local government	88	6%	6%	5%
State government	125	8%	5%	4%
Federal government	16	1%	1%	2%
Self-employed or unpaid family worker	159	11%	11%	8%

Weeks and Hours Usually Worked

	LGS-EO		County	MSA
	Estimate	Percent	Percent	Percent
Works 48-52 weeks/year, 35 or more hours/week	995	64%	69%	69%
Works 48-52 weeks/year, less than 35 hours/week	217	14%	10%	11%
Works 0-47 weeks/year, 35 or more hours/week	123	8%	9%	10%
Works 0-47 weeks/year, less than 35 hours/week	230	15%	12%	11%

Data Source: U.S. Census Bureau, 2016-2020 American Community Survey. Note: Percentages may not sum to 100 due to rounding.

ECONOMIC CHARACTERISTICS

Journey to Work

	LGS-EO		County	MSA
	Estimate	Percent	Percent	Percent
Drives alone in car	1,173	88%	92%	86%
Bus	0	0%	0%	2%
Bike	0	0%	0%	0%
Walk	10	1%	1%	2%
All other modes	144	11%	7%	10%

	LGS-EO		County	MSA
	Estimate	Percent	Percent	Percent
Commutes less than 10 minutes	129	10%	9%	10%
Commutes 10-19 minutes	232	17%	19%	30%
Commutes 20-29 minutes	260	20%	25%	28%
Commutes 30-44 minutes	544	41%	35%	23%
Commutes 45-59 minutes	87	7%	7%	6%
Commutes 60 or more minutes	75	6%	6%	4%

	LGS-EO		County	MSA
	Estimate	Percent	Percent	Percent
Works at home	180	12%	10%	7%

Data Source: U.S. Census Bureau, 2016-2020 American Community Survey. Note: Except for "Works at Home", estimates limited to population who commute. Percentages may not sum to 100 due to rounding.

ECONOMIC CHARACTERISTICS

“Place of Work” identifies jobs located within the neighborhood and held by workers from **inside or outside** of the neighborhood. “Home Neighborhood of Worker” identifies jobs held by neighborhood residents, which may be located **inside or outside** of the neighborhood. The workplace is based on the administrative address, and may or may not be the location that a worker reports to most often.

Jobs by Place of Work (2019)

	LGS-EO		County	MSA
	Estimate	Percent	Percent	Percent
Total full and part-time jobs	761	—	16,713	653,432
Agriculture and mining	4	1%	1%	0%
Construction	54	7%	6%	4%
Manufacturing	0	0%	6%	13%
Trade	95	13%	14%	15%
Transportation, warehousing, and utilities	25	3%	1%	9%
Finance, insurance, information, and real estate	18	2%	14%	9%
Professional services	31	4%	6%	5%
Management and administration	7	1%	5%	8%
Education	1	0%	14%	7%
Health care	413	54%	12%	13%
Entertainment, arts, and recreation	0	0%	2%	2%
Accommodations and food service	89	12%	8%	9%
Other services	12	2%	2%	3%
Public administration	12	2%	8%	3%

Jobs by Home Neighborhood of Worker (2019)

	LGS-EO		County	MSA
	Estimate	Percent	Percent	Percent
Total full and part-time jobs	1,591	—	31,797	613,518
Agriculture and mining	4	0%	1%	0%
Construction	64	4%	4%	4%
Manufacturing	185	12%	11%	13%
Trade	225	14%	15%	15%
Transportation, warehousing, and utilities	100	6%	6%	8%
Finance, insurance, information, and real estate	181	11%	11%	8%
Professional services	97	6%	7%	5%
Management and administration	98	6%	7%	8%
Education	168	11%	10%	8%
Health care	223	14%	13%	13%
Entertainment, arts, and recreation	20	1%	2%	2%
Accommodations and food service	143	9%	8%	9%
Other services	27	2%	3%	3%
Public administration	56	4%	4%	3%

Data Source: U.S. Census Bureau, Longitudinal Employer-Household Dynamics Origin-Destination Employment Statistics (LODES). Note: Percentages may not sum to 100 due to rounding.

EDUCATION CHARACTERISTICS

School Enrollment

	LGS-EO		County	MSA
	Estimate	Percent	Percent	Percent
Population age 3 and 4	89	—	1,576	31,544
Population age 3 and 4, enrolled in school	53	60%	58%	42%
Enrolled in Public school	27	30%	26%	20%
Population age 5 to 14	509	—	10,203	158,051
Population age 5 to 14, enrolled in school	465	91%	97%	96%
Enrolled in Public school	403	79%	86%	79%
Population age 15 to 17	196	—	3,385	48,770
Population age 15 to 17, enrolled in school	196	100%	99%	97%
Enrolled in Public school	196	100%	85%	79%
Population age 18 to 24	222	—	5,597	105,506
Population age 18 to 24, enrolled in school	149	67%	48%	43%

English Proficiency

	LGS-EO		County	MSA
	Estimate	Percent	Percent	Percent
Population age 3+ speaking Spanish	10	0%	2%	4%
w/limited English proficiency	0	0%	1%	2%
Population age 3+ speaking Asian/PI language	12	0%	1%	1%
w/limited English proficiency	0	0%	0%	1%
Population age 3+ speaking Arabic	5	0%	0%	0%
w/limited English proficiency	0	0%	0%	0%
Population age 3+ speaking other language	104	3%	1%	2%
w/limited English proficiency	37	1%	0%	1%

Data Source: U.S. Census Bureau, 2016-2020 American Community Survey.

EDUCATION CHARACTERISTICS

Educational Attainment

	LGS-EO		County	MSA
	Estimate	Percent	Percent	Percent
Population age 18 to 24	222	—	5,597	105,506
Less than 9th grade education	11	5%	2%	1%
9th thru 12th grade education	15	7%	13%	11%
High school graduate/GED	78	35%	33%	36%
Some college, no degree	88	40%	41%	36%
Associate degree	14	6%	2%	4%
Bachelor's degree	16	7%	9%	11%
Graduate or professional degree	0	0%	1%	1%

	LGS-EO		County	MSA
	Estimate	Percent	Percent	Percent
Population age 25 and over	2,133	—	43,988	873,573
Less than 9th grade education	79	4%	2%	3%
9th thru 12th grade education	38	2%	4%	7%
High school graduate/GED	475	22%	20%	29%
Some college, no degree	599	28%	23%	22%
Associate degree	267	13%	9%	9%
Bachelor's degree	391	18%	25%	18%
Graduate or professional degree	284	13%	18%	12%

Data Source: U.S. Census Bureau, 2016-2020 American Community Survey, Note: Percentages may not sum to 100 due to rounding.

EDUCATION CHARACTERISTICS

Field of Degree of Bachelor's Degree Holders

	LGS-EO		County	MSA
	Estimate	Percent	Percent	Percent
Total degrees	725	—	20,299	282,998
Science and engineering				
Computers, mathematics, and statistics	29	4%	4%	4%
Biological, agricultural, environmental sciences	39	5%	6%	5%
Physical and related sciences	46	6%	3%	3%
Psychology	19	3%	5%	5%
Social sciences	59	8%	8%	7%
Engineering	26	4%	7%	6%
Multidisciplinary studies	0	0%	0%	1%
Science and engineering related fields	84	12%	11%	11%
Business	143	20%	24%	21%
Education	119	16%	11%	12%
Arts, humanities, and other				
Literature and languages	14	2%	3%	4%
Liberal arts and history	77	11%	4%	6%
Visual and performing arts	7	1%	3%	4%
Communications	14	2%	5%	5%
Other	49	7%	6%	6%

Data Source: U.S. Census Bureau, 2016-2020 American Community Survey. Note: Percentages may not sum to 100 due to rounding.

EDUCATION CHARACTERISTICS

Oldham County Public Schools

La Grange Southeast-East Oldham neighborhood is highlighted in yellow. Thick dashed lines represent school catchment area boundaries.

Nearby Schools in Jefferson County

Jefferson County Public Schools students are assigned to a “resides” (home) school, and for elementary students a cluster, based on their home address. Students may attend their resides school, other schools within the cluster, or apply for traditional and magnet schools within the district. There are also alternative schools serving particular segments of the population. The maps on this page

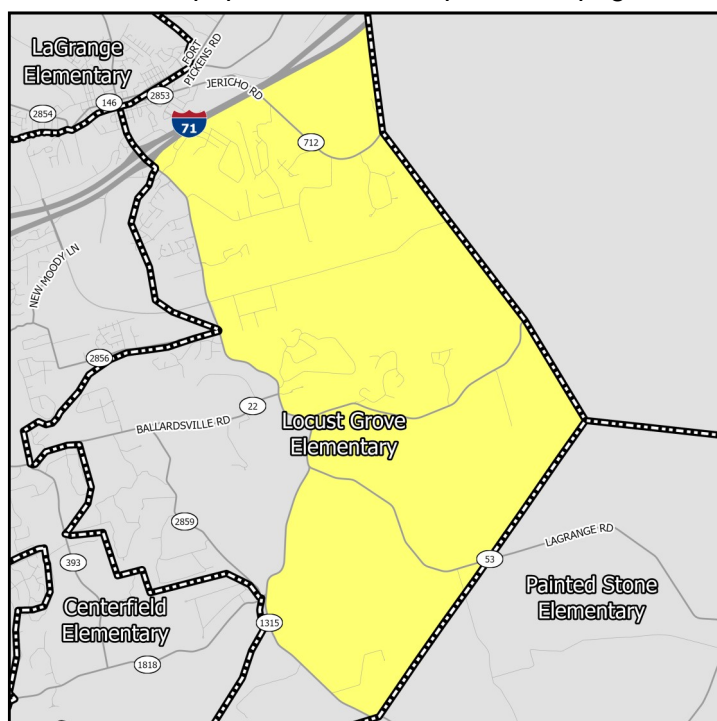

Middle Schools

show only the “resides” schools for students within a particular neighborhood. Additional information on JCPSS student assignment – which has recently been revised – can be found on their website.

Nearby Schools in Indiana

Indiana schools have open enrollment policies that allow for intra-district and inter-district transfers. The maps on this page show only the schools assigned to a student within a particular neighborhood based on their home address. Additional information on open enrollment policies can be obtained from individual district offices.

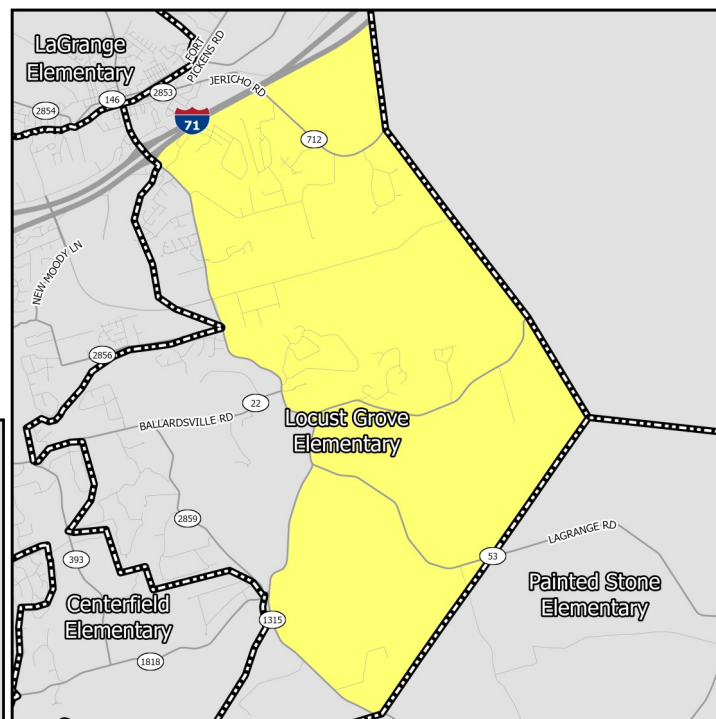

Elementary Schools

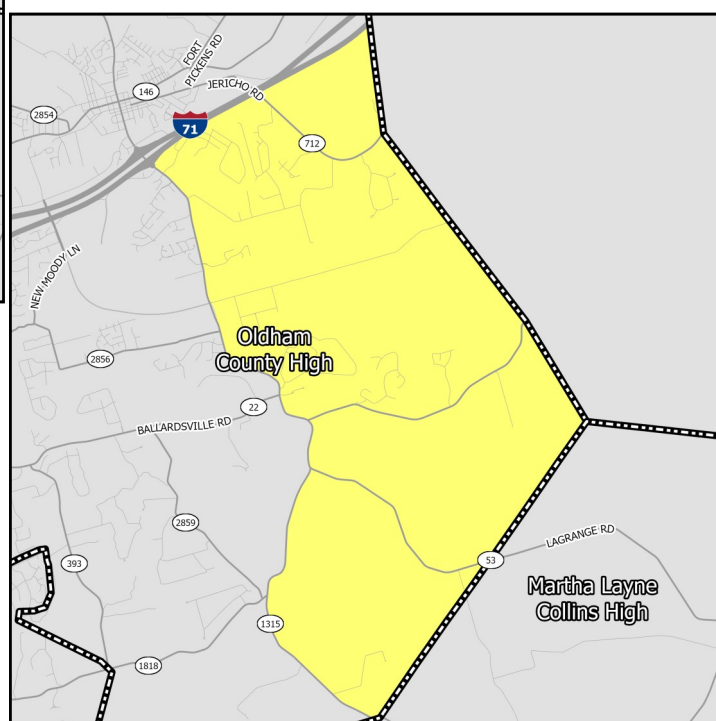

High Schools

EDUCATION CHARACTERISTICS

Oldham County Public Schools

Schools Serving Neighborhood	Level	Cluster	Enrollment	Non-White	Free Lunch Eligible	Student/Teacher	KDE/IDOE Grade
Locust Grove	Elementary	—	610	11.5%	20.8%	15.1	4
East Oldham	Middle	—	656	12.3%	17.3%	15.9	3
Oldham County	Middle	—	819	18.6%	35.0%	16.7	3
Oldham County	High	—	1,716	17.1%	35.7%	19.9	3

Data Source: National Center for Education Statistics, Kentucky Department of Education (KDE), Indiana Department of Education (IDOE), Jefferson County Public Schools, 2020-2021 Academic Year. Note: KDE grade is the number of stars — out of 5 — that the Kentucky school or district received on the most recent (2018-2019) school accountability report. IDOE grade is the A-F grade that the Indiana school or district received on the most recent (2018-2019) school accountability report.

EDUCATION CHARACTERISTICS

Oldham County Public Schools

Schools Serving Neighborhood	Level	Reading Proficiency	Math Proficiency	KG Ready	Graduation Rate	College Transition
Locust Grove	Elementary	63.1%	60.6%	50.0%	—	—
East Oldham	Middle	74.1%	70.9%	—	—	—
Oldham County	Middle	66.0%	51.7%	—	—	—
Oldham County	High	59.1%	53.7%	—	96.2%	67.2%

Data Source: Kentucky Department of Education, Indiana Department of Education, 2018-2019 Academic Year. Note: KG=Kindergarten.

HOUSING CHARACTERISTICS

Housing Units

	LGS-EO		County	MSA
	Estimate	Percent	Percent	Percent
Total housing units	1,047	—	22,225	547,307
Occupied housing units	991	95%	96%	91%
Owner occupied	927	94%	86%	67%
Renter occupied	64	6%	14%	33%
Vacant housing units	56	5%	4%	9%

	LGS-EO		County	MSA
	Estimate	Percent	Percent	Percent
Single-family housing units	1,043	100%	92%	73%
Multi-family housing units	0	0%	6%	23%
2-4 unit structures	0	0%	2%	8%
5-9 unit structures	0	0%	3%	6%
10+ unit structures	0	0%	2%	10%
Other housing units	4	0%	2%	3%

Home Value/Rent

	LGS-EO	County	MSA
Median reported value of owner occupied housing units	\$289,100	\$299,300	\$177,400
Median gross rent of renter occupied housing units	-	\$964	\$882
Median contract rent of renter occupied housing units	\$730	\$777	\$719

Internet Access

	LGS-EO		County	MSA
	Estimate	Percent	Percent	Percent
Households w/internet access of any type	924	93%	94%	87%
Households w/any broadband internet access	894	90%	92%	85%
Households w/cell phone internet access only	41	4%	6%	12%
Households w/no internet access	67	7%	6%	13%

Data Source: U.S. Census Bureau, 2016-2020 American Community Survey. Note: Percentages may not sum to 100 due to rounding. **Contract rent** is the amount indicated on the lease. **Gross rent** includes the estimated monthly cost of utilities that are paid by the tenant.

HOUSING CHARACTERISTICS

Housing Cost Burden

According to the U.S. Department of Housing and Urban Development, households that spend more than 30% of their income on housing are considered cost burdened and may have difficulty affording necessities such as food, transportation, and medical care.

	LGS-EO		County	MSA
	Estimate	Percent	Percent	Percent
Renters paying 30%+ income on housing	0	0%	34%	43%
Owners paying 30%+ income on housing (mortgage)	130	21%	20%	20%
Owners paying 30%+ income on housing (no mortgage)	5	2%	6%	10%

Land Use

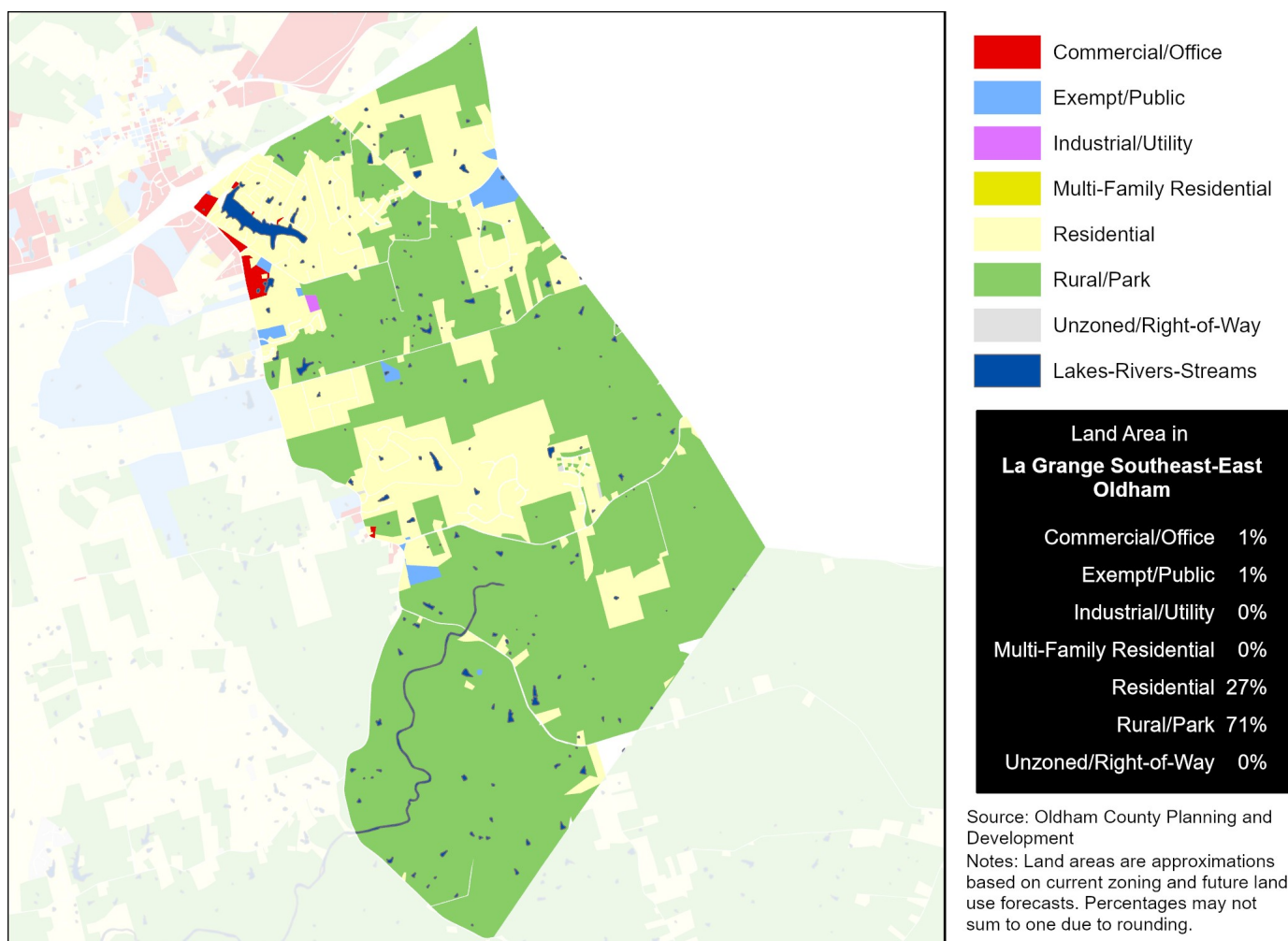

Data Source (Housing Cost): U.S. Census Bureau, 2016-2020 American Community Survey.

HEALTH CHARACTERISTICS

Health Insurance Coverage

	LGS-EO		County	MSA
	Estimate	Percent	Percent	Percent
Population under 6 years without health insurance	0	0%	2%	3%
Population under 18 years without health insurance	0	0%	3%	3%
Total population without health insurance	18	1%	3%	5%

Disability Status

	LGS-EO		County	MSA
	Estimate	Percent	Percent	Percent
Population with a disability	347	11%	9%	14%

Food Access

	LGS-EO	Oldham County
Population who are low income and do not live close to a grocery store	0	0
Census tracts designated a food desert	0	0

Crime (2019)

	LGS-EO	County	MSA
Violent crimes	—	258	16,031
Violent crimes per 100,000 population	—	385	1,262
Property crimes	—	624	34,867
Property crimes per 100,000 population	—	932	2,744

Neighborhood crime includes only incidents reported to Louisville Metro Police Department — it does not include incidents reported to other local agencies. County and MSA crime includes incidents reported to all agencies.

Data Source: U.S. Census Bureau, 2016-2020 American Community Survey. ESRI Business Analyst. FBI, Uniform Crime Reports. Louisville Metro Police Department. Note: Population who are low income is defined as living at or below 200 percent of the federal poverty line. Within an urban area, not living close to a grocery store is defined as living further than one mile from a full service grocery store. Food deserts are defined at the census tract level, when the tract is considered low income and low access. A tract is considered low income if the tract's poverty rate is 20% or greater, or if the tract has a median family income less than or equal to 80% of the metropolitan area's median family income. A census tract is considered to have low access if a significant number (at least 500 people) and share (at least 33%) of individuals in the tract are greater than one mile from the nearest grocery store.

HEALTH CHARACTERISTICS

Fertility Measures

	LGS-EO	County	MSA
Births to mothers who smoked during pregnancy	8%	7%	10%
Births to mothers without a high school degree	2%	5%	—
Births to unmarried mothers	14%	23%	47%
Low birthweight births (<2,500 grams)	5%	6%	9%
Teen birth rate per 1,000 women age 15-19	0	7.0	22.6

Mortality Measures

	LGS-EO	County	MSA
Years of potential life lost (age 75) per 100,000	5,094	4,789	8,186

Health Behaviors

	LGS-EO	County	MSA
Population 18+ currently smokes	21%	17%	17%
Population 18+ obese	36%	34%	34%
Population 18+ binge drinking	16%	16%	16%
Population 18+ reporting 'fair' or 'poor' health	14%	12%	17%

Health Outcomes

	LGS-EO	County	MSA
Population 18+ reports having/had asthma	9%	9%	15%
Population 18+ reports having/had cancer	8%	7%	10%
Population 18+ reports having/had CHD	6%	6%	8%
Population 18+ reports having/had COPD	8%	7%	10%
Population 18+ reports having/had depression	24%	22%	23%
Population 18+ reports having/had diabetes	11%	10%	11%
Population 18+ reports having/had stroke	3%	3%	5%

Data Source: Vital Stats: Kentucky Cabinet for Health and Family Services Department of Public Health, Indiana Department of Health, 2015-2019. Health Behaviors and Health Outcomes: Centers for Disease Control, Behavioral Risk Factor Surveillance System, 2019. Note: CHD=coronary heart disease, COPD=chronic obstructive pulmonary disease.