

La Grange Southwest NEIGHBORHOOD PROFILE

June 2022

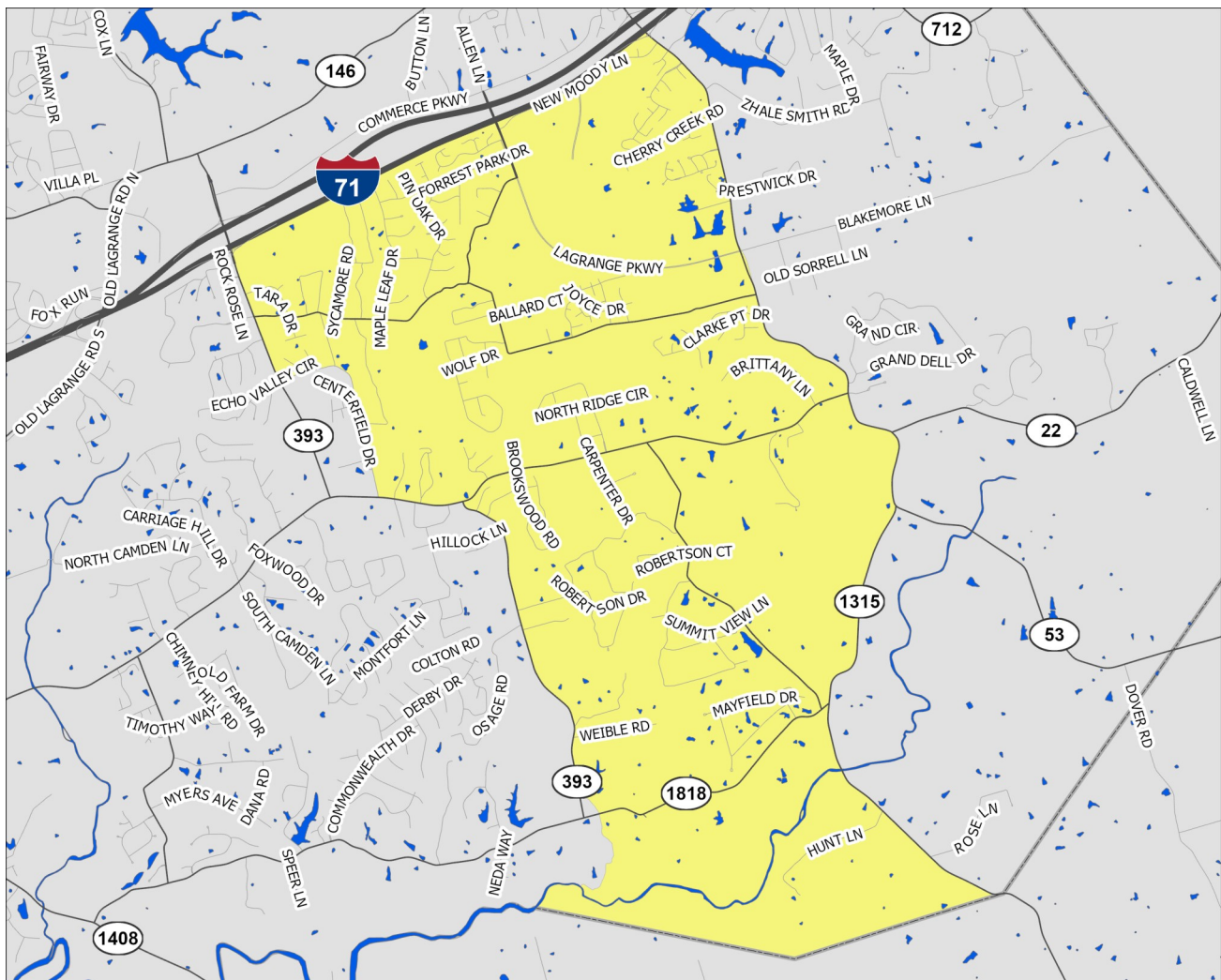

A Partnership Between Metro
United Way and the Kentucky
State Data Center at the
University of Louisville



Scale = 1:50,060

Census Tract: 304.01

Oldham County, Kentucky

La Grange Southwest

- Interstate Highways
- US/State Highways
- Local Streets
- Rivers-Lakes-Streams

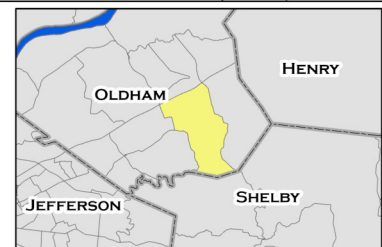

This profile uses census tracts to approximate neighborhoods. Census tracts are statistical units used by the Census Bureau to enumerate data within small areas, and typically align well (but not perfectly) with traditional neighborhoods.

POPULATION CHARACTERISTICS

Age and Sex

	LGS		County	MSA
	Estimate	Percent	Percent	Percent
Total population	7,164	—	66,508	1,262,287
Male	3,388	47%	52%	49%
Female	3,776	53%	48%	51%

	LGS		County	MSA
	Estimate	Percent	Percent	Percent
Population under age 5	269	4%	5%	6%
Under age 3	129	2%	3%	4%
Age 3 and 4	140	2%	2%	2%
Population under age 18	1,711	24%	25%	22%
Age 5 to 14	1,128	16%	15%	13%
Age 15 to 17	314	4%	5%	4%
Population age 18 to 64	4,206	59%	61%	62%
Population age 65 and over	1,247	17%	13%	16%

Race, Ethnicity, and Nativity

	LGS		County	MSA
	Estimate	Percent	Percent	Percent
White, non-Hispanic/Latino	6,614	92%	88%	75%
Black, non-Hispanic/Latino	170	2%	4%	15%
Asian, non-Hispanic/Latino	131	2%	2%	2%
Hispanic/Latino, of any race	93	1%	4%	5%
Multiple races, non-Hispanic/Latino	130	2%	2%	3%
Other, non-Hispanic/Latino	26	0%	0%	0%
Foreign born	330	5%	4%	6%

Veteran Status

	LGS		County	MSA
	Estimate	Percent	Percent	Percent
Civilian population 18 years and over	5,453	—	49,512	978,060
Veterans	755	14%	8%	8%

Data Source: U.S. Census Bureau, 2016-2020 American Community Survey. Note: Percentages may not sum to 100 due to rounding.
MSA=Metropolitan Statistical Area

POPULATION CHARACTERISTICS

Households and Families

	LGS		County	MSA
	Estimate	Percent	Percent	Percent
Total households	2,457	—	21,259	497,106
Married couple family households	1,673	68%	70%	46%
w/related children	882	36%	37%	18%
Male householder family households	120	5%	4%	5%
w/related children	105	4%	3%	3%
Female householder family households	142	6%	9%	13%
w/related children	91	4%	6%	8%
Non-family households	522	21%	17%	37%
Single person households	416	17%	14%	31%
Population in group quarters	110	2%	6%	2%

Population Projections

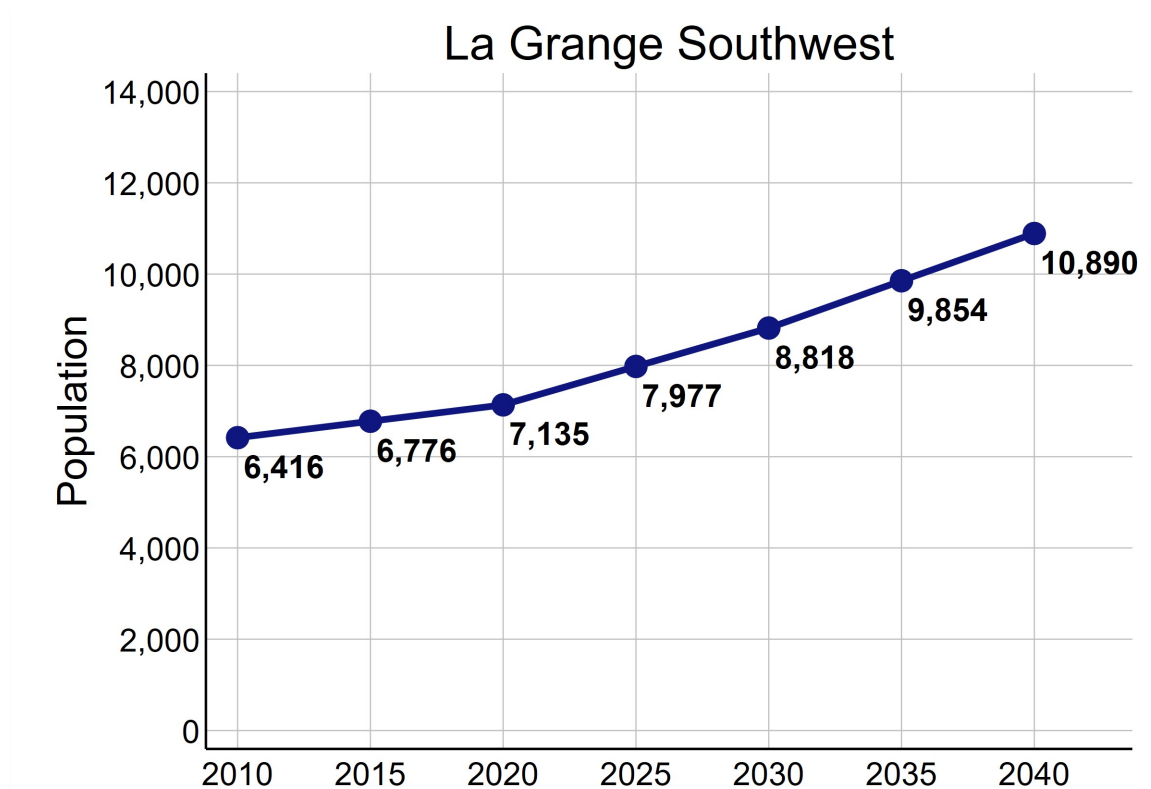

Data Source: U.S. Census Bureau, 2016-2020 American Community Survey. STATS Indiana, Kentucky State Data Center 2022 Population Projections. Note: Percentages may not sum to 100 due to rounding.

ECONOMIC CHARACTERISTICS

Income

	LGS	County	MSA
Median household income (in 2020 dollars)	\$102,938	\$103,761	\$60,891
Median earnings for full-time male workers	\$75,625	\$74,378	\$52,300
Median earnings for full-time female workers	\$24,868	\$35,093	\$31,196
Gini coefficient	0.37	0.44	0.46

SNAP Benefits

	LGS		County	MSA
	Estimate	Percent	Percent	Percent
Households receiving SNAP Benefits	16	1%	4%	9%
Households with public assistance (PA) income	16	1%	1%	2%
Households receiving either SNAP or PA	16	1%	4%	10%

Vehicles Available

	LGS		County	MSA
	Estimate	Percent	Percent	Percent
Households with no vehicle	15	1%	2%	7%

Data Source: U.S. Census Bureau, 2016-2020 American Community Survey.

ECONOMIC CHARACTERISTICS

Poverty Status of Individuals

	LGS		County	MSA
	Estimate	Percent	Percent	Percent
Total population below federal poverty line (FPL)	347	5%	5%	12%
Population under 18 years below FPL	136	8%	6%	17%
Population under 6 years below FPL	38	10%	6%	19%
Population age 6 to 11 below FPL	43	8%	5%	18%
Population age 12 to 17 below FPL	55	7%	6%	16%
Population age 18 to 64 below FPL	181	4%	5%	11%
Population age 65 and over below FPL	30	3%	4%	8%
Total population below 150% of the FPL	373	5%	8%	20%
Population under 18 years below 150% of the FPL	136	8%	10%	29%
Population under 6 years below 150% of the FPL	38	10%	13%	32%
Population age 6 to 11 below 150% of the FPL	43	8%	8%	30%
Population age 12 to 17 below 150% of the FPL	55	7%	9%	24%
Population age 18 to 64 below 150% of the FPL	193	5%	8%	18%
Population age 65 and over below 150% of the FPL	44	4%	8%	16%
Total population below 185% of the FPL	814	12%	11%	26%
Population under 18 years below 185% of the FPL	321	19%	13%	35%
Population under 6 years below 185% of the FPL	56	14%	16%	40%
Population age 6 to 11 below 185% of the FPL	85	17%	11%	37%
Population age 12 to 17 below 185% of the FPL	180	22%	13%	30%
Population age 18 to 64 below 185% of the FPL	332	8%	10%	23%
Population age 65 and over below 185% of the FPL	161	14%	12%	22%
Total population below 200% of the FPL	975	14%	13%	28%
Population under 18 years below 200% of the FPL	340	20%	15%	38%
Population under 6 years below 200% of the FPL	65	16%	20%	42%
Population age 6 to 11 below 200% of the FPL	85	17%	13%	39%
Population age 12 to 17 below 200% of the FPL	190	24%	15%	33%
Population age 18 to 64 below 200% of the FPL	474	11%	12%	25%
Population age 65 and over below 200% of the FPL	161	14%	14%	25%

Data Source: U.S. Census Bureau, 2016-2020 American Community Survey.

ECONOMIC CHARACTERISTICS

Poverty Status

Poverty status is determined by comparing a family's income to defined income thresholds that vary by family size and composition. If a family's total income is less than the established threshold for a family of that size, then that family and every individual in it is considered in poverty. The official poverty thresholds do not vary geographically, but they are updated for inflation annually. The official poverty definition uses money income before taxes and does not include capital gains or non-cash benefits (such as public housing, Medicaid, and food stamps).

The 2022 Poverty Guidelines as established by the U.S. Department of Health and Human Services:

Number of persons in household	Poverty guideline
1	\$13,590
2	\$18,310
3	\$23,030
4	\$27,750
5	\$32,470
6	\$37,190
7	\$41,910
8	\$46,630

Poverty Status of Families

	LGS	County		MSA
	Estimate	Percent	Percent	Percent
Families	1,935	—	17,662	314,935
Families below federal poverty line (FPL)	66	3%	4%	8%
Families below 150% of the FPL	66	3%	7%	15%
Families below 185% of the FPL	194	10%	10%	20%
Families below 200% of the FPL	233	12%	12%	22%
Families with related children	1,078	56%	55%	55%
Families with related children below FPL	41	2%	2%	6%

Data Source: U.S. Census Bureau, 2016-2020 American Community Survey.

ECONOMIC CHARACTERISTICS

An **unemployed** person is someone who does not have a job, but is actively looking for a job and is available for work. The unemployment rate is calculated as the number of unemployed persons in an age group divided by the sum of the number of employed and unemployed persons in that age group.

A person who is **not in the labor force** is someone who does not have a job, and is not looking for one. This includes students, retirees, those taking care of children or other family members, and others who are neither working nor seeking work. The rate of labor force participation is calculated as the number of persons not in the labor force in an age group divided by the population in that age group.

Labor Force Status

	LGS		County	MSA
	Estimate	Percent	Percent	Percent
Age 16-19—Unemployed	46	19%	15%	13%
Age 20-21—Unemployed	0	0%	15%	9%
Age 22-24—Unemployed	0	0%	5%	9%
Age 25-64—Unemployed	117	4%	2%	4%
Age 65 and over—Unemployed	12	5%	2%	3%
Total unemployed, age 16 and over	175	5%	4%	5%

	LGS		County	MSA
	Estimate	Percent	Percent	Percent
Age 16-19—Not in the labor force	156	39%	56%	53%
Age 20-21—Not in the labor force	58	19%	21%	23%
Age 22-24—Not in the labor force	65	56%	19%	17%
Age 25-64—Not in the labor force	680	19%	24%	21%
Age 65 and over—Not in the labor force	1,021	82%	77%	80%
Total not in the labor force, age 16 and over	1,980	35%	35%	35%

Data Source: U.S. Census Bureau, 2016-2020 American Community Survey.

ECONOMIC CHARACTERISTICS

Class of Worker

	LGS		County	MSA
	Estimate	Percent	Percent	Percent
Private company/organization	2,663	76%	70%	74%
Nonprofit company/organization	110	3%	7%	8%
Local government	230	7%	6%	5%
State government	163	5%	5%	4%
Federal government	52	1%	1%	2%
Self-employed or unpaid family worker	284	8%	11%	8%

Weeks and Hours Usually Worked

	LGS		County	MSA
	Estimate	Percent	Percent	Percent
Works 48-52 weeks/year, 35 or more hours/week	2,470	69%	69%	69%
Works 48-52 weeks/year, less than 35 hours/week	321	9%	10%	11%
Works 0-47 weeks/year, 35 or more hours/week	300	8%	9%	10%
Works 0-47 weeks/year, less than 35 hours/week	474	13%	12%	11%

Data Source: U.S. Census Bureau, 2016-2020 American Community Survey. Note: Percentages may not sum to 100 due to rounding.

ECONOMIC CHARACTERISTICS

Journey to Work

	LGS		County	MSA
	Estimate	Percent	Percent	Percent
Drives alone in car	2,940	91%	92%	86%
Bus	0	0%	0%	2%
Bike	0	0%	0%	0%
Walk	0	0%	1%	2%
All other modes	280	9%	7%	10%

	LGS		County	MSA
	Estimate	Percent	Percent	Percent
Commutes less than 10 minutes	237	7%	9%	10%
Commutes 10-19 minutes	625	19%	19%	30%
Commutes 20-29 minutes	710	22%	25%	28%
Commutes 30-44 minutes	1,246	39%	35%	23%
Commutes 45-59 minutes	247	8%	7%	6%
Commutes 60 or more minutes	155	5%	6%	4%

	LGS		County	MSA
	Estimate	Percent	Percent	Percent
Works at home	247	7%	10%	7%

Data Source: U.S. Census Bureau, 2016-2020 American Community Survey. Note: Except for "Works at Home", estimates limited to population who commute. Percentages may not sum to 100 due to rounding.

ECONOMIC CHARACTERISTICS

“Place of Work” identifies jobs located within the neighborhood and held by workers from **inside or outside** of the neighborhood. “Home Neighborhood of Worker” identifies jobs held by neighborhood residents, which may be located **inside or outside** of the neighborhood. The workplace is based on the administrative address, and may or may not be the location that a worker reports to most often.

Jobs by Place of Work (2019)

	LGS		County	MSA
	Estimate	Percent	Percent	Percent
Total full and part-time jobs	3,359	—	16,713	653,432
Agriculture and mining	2	0%	1%	0%
Construction	68	2%	6%	4%
Manufacturing	11	0%	6%	13%
Trade	736	22%	14%	15%
Transportation, warehousing, and utilities	13	0%	1%	9%
Finance, insurance, information, and real estate	1,709	51%	14%	9%
Professional services	79	2%	6%	5%
Management and administration	54	2%	5%	8%
Education	3	0%	14%	7%
Health care	442	13%	12%	13%
Entertainment, arts, and recreation	3	0%	2%	2%
Accommodations and food service	116	4%	8%	9%
Other services	123	4%	2%	3%
Public administration	0	0%	8%	3%

Jobs by Home Neighborhood of Worker (2019)

	LGS		County	MSA
	Estimate	Percent	Percent	Percent
Total full and part-time jobs	3,586	—	31,797	613,518
Agriculture and mining	15	0%	1%	0%
Construction	187	5%	4%	4%
Manufacturing	438	12%	11%	13%
Trade	555	16%	15%	15%
Transportation, warehousing, and utilities	221	6%	6%	8%
Finance, insurance, information, and real estate	429	12%	11%	8%
Professional services	165	5%	7%	5%
Management and administration	214	6%	7%	8%
Education	323	9%	10%	8%
Health care	461	13%	13%	13%
Entertainment, arts, and recreation	73	2%	2%	2%
Accommodations and food service	277	8%	8%	9%
Other services	84	2%	3%	3%
Public administration	144	4%	4%	3%

Data Source: U.S. Census Bureau, Longitudinal Employer-Household Dynamics Origin-Destination Employment Statistics (LODES). Note: Percentages may not sum to 100 due to rounding.

EDUCATION CHARACTERISTICS

School Enrollment

	LGS		County	MSA
	Estimate	Percent	Percent	Percent
Population age 3 and 4	140	—	1,576	31,544
Population age 3 and 4, enrolled in school	110	79%	58%	42%
Enrolled in Public school	73	52%	26%	20%
Population age 5 to 14	1,128	—	10,203	158,051
Population age 5 to 14, enrolled in school	1,119	99%	97%	96%
Enrolled in Public school	944	84%	86%	79%
Population age 15 to 17	314	—	3,385	48,770
Population age 15 to 17, enrolled in school	314	100%	99%	97%
Enrolled in Public school	282	90%	85%	79%
Population age 18 to 24	617	—	5,597	105,506
Population age 18 to 24, enrolled in school	394	64%	48%	43%

English Proficiency

	LGS		County	MSA
	Estimate	Percent	Percent	Percent
Population age 3+ speaking Spanish	53	1%	2%	4%
w/limited English proficiency	27	0%	1%	2%
Population age 3+ speaking Asian/PI language	11	0%	1%	1%
w/limited English proficiency	0	0%	0%	1%
Population age 3+ speaking Arabic	0	0%	0%	0%
w/limited English proficiency	0	0%	0%	0%
Population age 3+ speaking other language	195	3%	1%	2%
w/limited English proficiency	19	0%	0%	1%

Data Source: U.S. Census Bureau, 2016-2020 American Community Survey.

EDUCATION CHARACTERISTICS

Educational Attainment

	LGS		County	MSA
	Estimate	Percent	Percent	Percent
Population age 18 to 24	617	—	5,597	105,506
Less than 9th grade education	0	0%	2%	1%
9th thru 12th grade education	82	13%	13%	11%
High school graduate/GED	137	22%	33%	36%
Some college, no degree	339	55%	41%	36%
Associate degree	9	1%	2%	4%
Bachelor's degree	50	8%	9%	11%
Graduate or professional degree	0	0%	1%	1%

	LGS		County	MSA
	Estimate	Percent	Percent	Percent
Population age 25 and over	4,836	—	43,988	873,573
Less than 9th grade education	49	1%	2%	3%
9th thru 12th grade education	140	3%	4%	7%
High school graduate/GED	974	20%	20%	29%
Some college, no degree	1,332	28%	23%	22%
Associate degree	572	12%	9%	9%
Bachelor's degree	929	19%	25%	18%
Graduate or professional degree	840	17%	18%	12%

Data Source: U.S. Census Bureau, 2016-2020 American Community Survey, Note: Percentages may not sum to 100 due to rounding.

EDUCATION CHARACTERISTICS

Field of Degree of Bachelor's Degree Holders

	LGS		County	MSA
	Estimate	Percent	Percent	Percent
Total degrees	1,890	—	20,299	282,998
Science and engineering				
Computers, mathematics, and statistics	30	2%	4%	4%
Biological, agricultural, environmental sciences	59	3%	6%	5%
Physical and related sciences	46	2%	3%	3%
Psychology	165	9%	5%	5%
Social sciences	138	7%	8%	7%
Engineering	203	11%	7%	6%
Multidisciplinary studies	15	1%	0%	1%
Science and engineering related fields	158	8%	11%	11%
Business	368	19%	24%	21%
Education	367	19%	11%	12%
Arts, humanities, and other				
Literature and languages	94	5%	3%	4%
Liberal arts and history	134	7%	4%	6%
Visual and performing arts	0	0%	3%	4%
Communications	57	3%	5%	5%
Other	56	3%	6%	6%

Data Source: U.S. Census Bureau, 2016-2020 American Community Survey. Note: Percentages may not sum to 100 due to rounding.

EDUCATION CHARACTERISTICS

Oldham County Public Schools

La Grange Southwest neighborhood is highlighted in yellow. Thick dashed lines represent school catchment area boundaries.

Nearby Neighborhoods in Jefferson County

Jefferson County Public Schools students are assigned to a “resides” (home) school, and for elementary students a cluster, based on their home address. Students may attend their resides school, other schools within the cluster, or apply for traditional and magnet schools within the district. There are also alternative schools serving particular segments of the population. The maps on this page

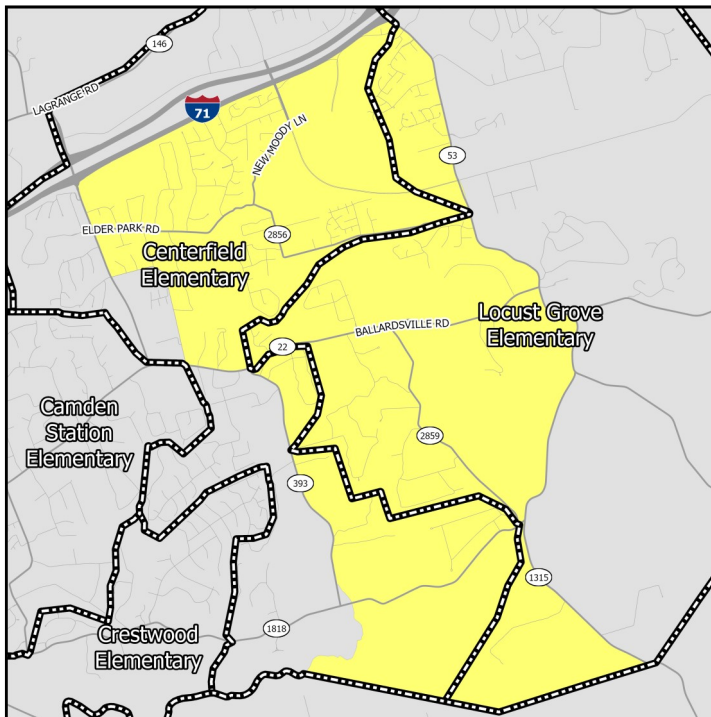

Middle Schools

show only the “resides” schools for students within a particular neighborhood. Additional information on JCPSS student assignment – which has recently been revised – can be found on their website.

Nearby Neighborhoods in Indiana

Indiana schools have open enrollment policies that allow for intra-district and inter-district transfers. The maps on this page show only the schools assigned to a student within a particular neighborhood based on their home address. Additional information on open enrollment policies can be obtained from individual district offices.

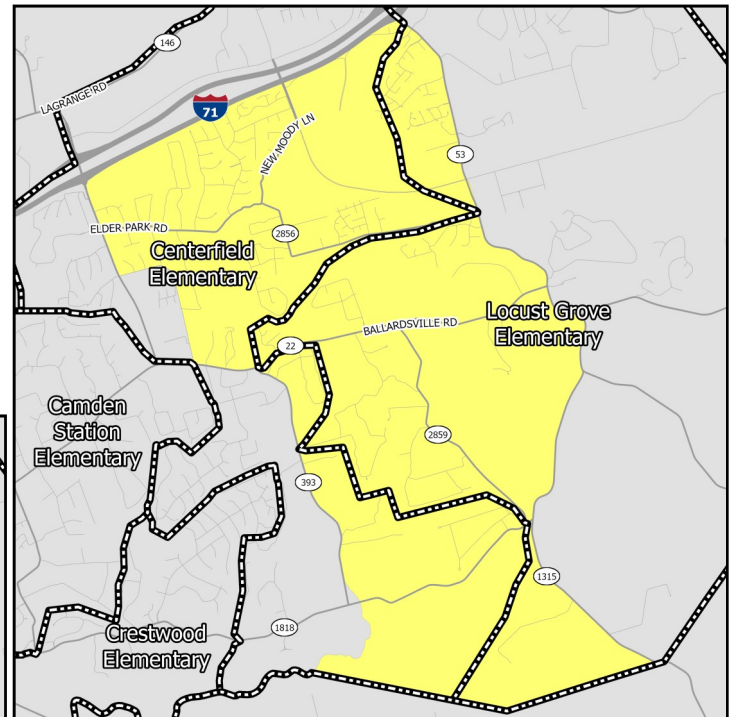

Elementary Schools

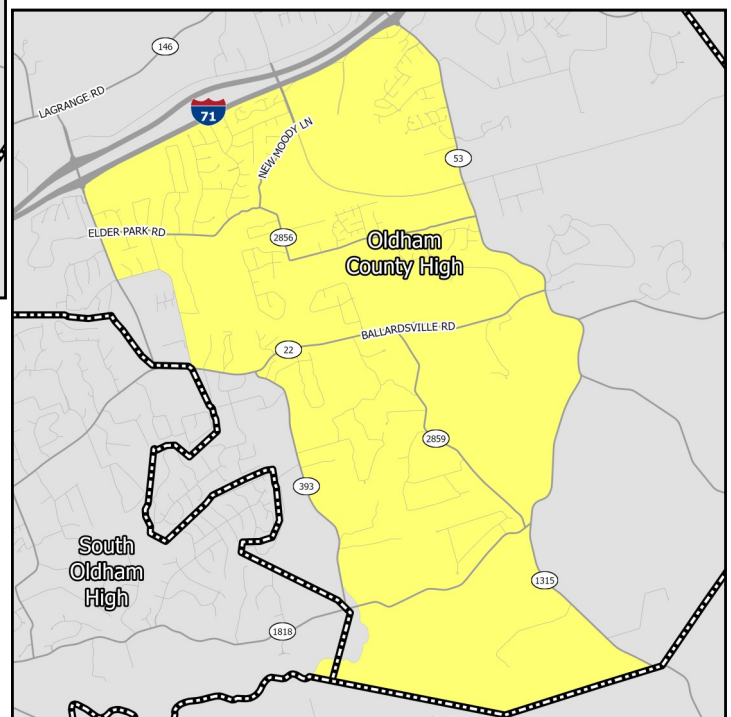

High Schools

EDUCATION CHARACTERISTICS

Oldham County Public Schools

Schools Serving Neighborhood	Level	Cluster	Enrollment	Non-White	Free Lunch Eligible	Student/Teacher	KDE/IDOE Grade
Centerfield	Elementary	—	555	22.2%	28.5%	12.6	3
Locust Grove	Elementary	—	610	11.5%	20.8%	15.1	4
East Oldham	Middle	—	656	12.3%	17.3%	15.9	3
Oldham County	Middle	—	819	18.6%	35.0%	16.7	3
Oldham County	High	—	1,716	17.1%	35.7%	19.9	3
South Oldham	High	—	1,363	15.0%	25.7%	19.4	4

Data Source: National Center for Education Statistics, Kentucky Department of Education (KDE), Indiana Department of Education (IDOE), Jefferson County Public Schools, 2020-2021 Academic Year. Note: KDE grade is the number of stars — out of 5 — that the Kentucky school or district received on the most recent (2018-2019) school accountability report. IDOE grade is the A-F grade that the Indiana school or district received on the most recent (2018-2019) school accountability report.

EDUCATION CHARACTERISTICS

Oldham County Public Schools

Schools Serving Neighborhood	Level	Reading Proficiency	Math Proficiency	KG Ready	Graduation Rate	College Transition
Centerfield	Elementary	57.4%	51.5%	64.0%	—	—
Locust Grove	Elementary	63.1%	60.6%	50.0%	—	—
East Oldham	Middle	74.1%	70.9%	—	—	—
Oldham County	Middle	66.0%	51.7%	—	—	—
Oldham County	High	59.1%	53.7%	—	96.2%	67.2%
South Oldham	High	68.0%	66.2%	—	99.4%	81.3%

Data Source: Kentucky Department of Education, Indiana Department of Education, 2018-2019 Academic Year. Note: KG=Kindergarten.

HOUSING CHARACTERISTICS

Housing Units

	LGS		County	MSA
	Estimate	Percent	Percent	Percent
Total housing units	2,486	—	22,225	547,307
Occupied housing units	2,457	99%	96%	91%
Owner occupied	2,027	82%	86%	67%
Renter occupied	430	18%	14%	33%
Vacant housing units	29	1%	4%	9%

	LGS		County	MSA
	Estimate	Percent	Percent	Percent
Single-family housing units	2,191	88%	92%	73%
Multi-family housing units	284	11%	6%	23%
2-4 unit structures	0	0%	2%	8%
5-9 unit structures	245	10%	3%	6%
10+ unit structures	39	2%	2%	10%
Other housing units	11	0%	2%	3%

Home Value/Rent

	LGS	County	MSA
Median reported value of owner occupied housing units	\$290,100	\$299,300	\$177,400
Median gross rent of renter occupied housing units	\$845	\$964	\$882
Median contract rent of renter occupied housing units	\$685	\$777	\$719

Internet Access

	LGS		County	MSA
	Estimate	Percent	Percent	Percent
Households w/internet access of any type	2,359	96%	94%	87%
Households w/any broadband internet access	2,332	95%	92%	85%
Households w/cell phone internet access only	160	7%	6%	12%
Households w/no internet access	98	4%	6%	13%

Data Source: U.S. Census Bureau, 2016-2020 American Community Survey. Note: Percentages may not sum to 100 due to rounding. **Contract rent** is the amount indicated on the lease. **Gross rent** includes the estimated monthly cost of utilities that are paid by the tenant.

HOUSING CHARACTERISTICS

Housing Cost Burden

According to the U.S. Department of Housing and Urban Development, households that spend more than 30% of their income on housing are considered cost burdened and may have difficulty affording necessities such as food, transportation, and medical care.

	LGS		County	MSA
	Estimate	Percent	Percent	Percent
Renters paying 30%+ income on housing	123	35%	34%	43%
Owners paying 30%+ income on housing (mortgage)	204	15%	20%	20%
Owners paying 30%+ income on housing (no mortgage)	14	2%	6%	10%

Land Use

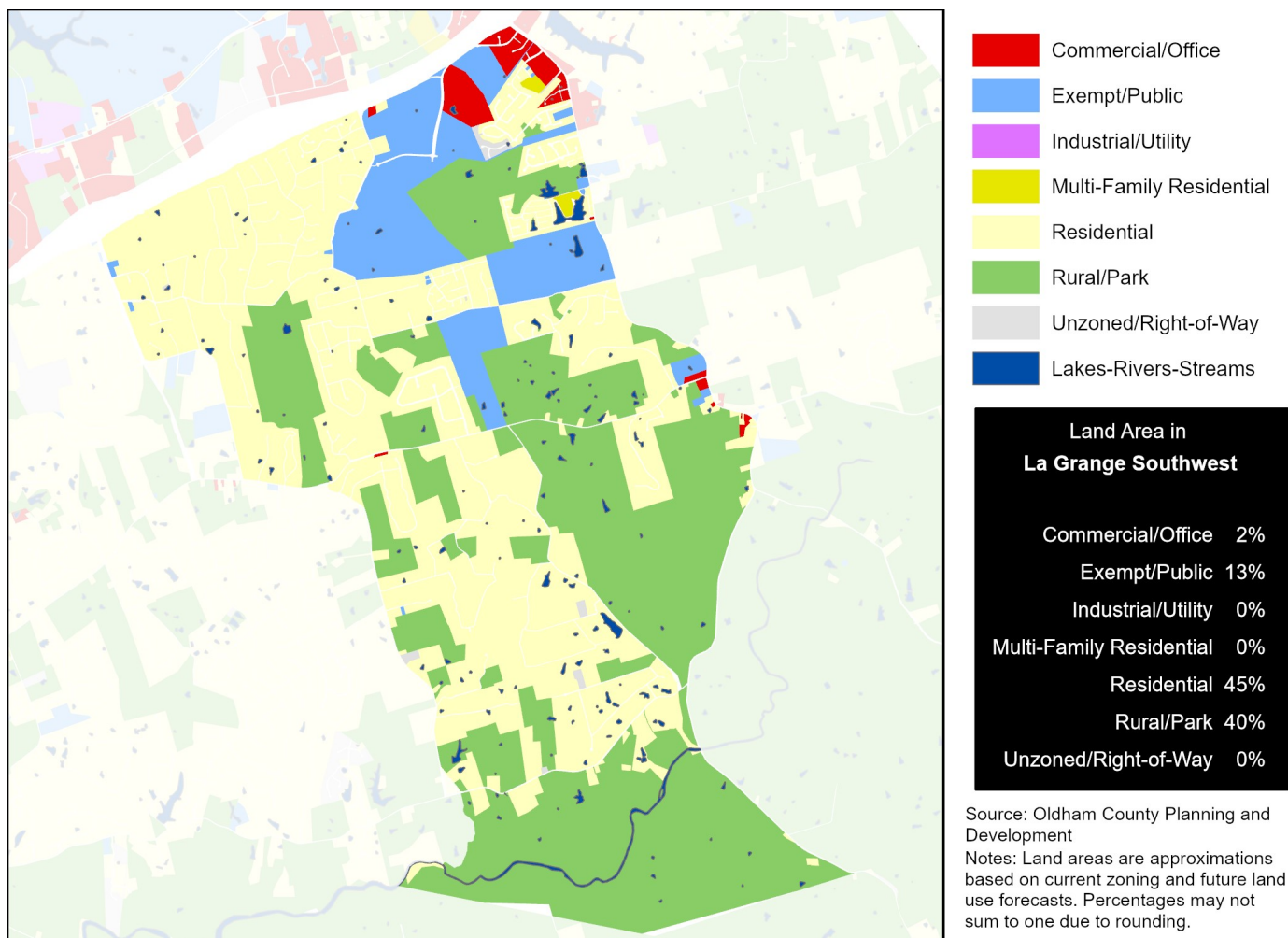

Data Source (Housing Cost): U.S. Census Bureau, 2016-2020 American Community Survey.

HEALTH CHARACTERISTICS

Health Insurance Coverage

	LGS		County	MSA
	Estimate	Percent	Percent	Percent
Population under 6 years without health insurance	18	5%	2%	3%
Population under 18 years without health insurance	94	5%	3%	3%
Total population without health insurance	224	3%	3%	5%

Disability Status

	LGS		County	MSA
	Estimate	Percent	Percent	Percent
Population with a disability	669	9%	9%	14%

Food Access

	LGS	Oldham County
Population who are low income and do not live close to a grocery store	0	0
Census tracts designated a food desert	0	0

Crime (2019)

	LGS	County	MSA
Violent crimes	—	258	16,031
Violent crimes per 100,000 population	—	385	1,262
Property crimes	—	624	34,867
Property crimes per 100,000 population	—	932	2,744

Neighborhood crime includes only incidents reported to Louisville Metro Police Department — it does not include incidents reported to other local agencies. County and MSA crime includes incidents reported to all agencies.

Data Source: U.S. Census Bureau, 2016-2020 American Community Survey. ESRI Business Analyst. FBI, Uniform Crime Reports. Louisville Metro Police Department. Note: Population who are low income is defined as living at or below 200 percent of the federal poverty line. Within an urban area, not living close to a grocery store is defined as living further than one mile from a full service grocery store. Food deserts are defined at the census tract level, when the tract is considered low income and low access. A tract is considered low income if the tract's poverty rate is 20% or greater, or if the tract has a median family income less than or equal to 80% of the metropolitan area's median family income. A census tract is considered to have low access if a significant number (at least 500 people) and share (at least 33%) of individuals in the tract are greater than one mile from the nearest grocery store.

HEALTH CHARACTERISTICS

Fertility Measures

	LGS	County	MSA
Births to mothers who smoked during pregnancy	5%	7%	10%
Births to mothers without a high school degree	3%	5%	—
Births to unmarried mothers	18%	23%	47%
Low birthweight births (<2,500 grams)	5%	6%	9%
Teen birth rate per 1,000 women age 15-19	9	7.0	22.6

Mortality Measures

	LGS	County	MSA
Years of potential life lost (age 75) per 100,000	5,272	4,789	8,186

Health Behaviors

	LGS	County	MSA
Population 18+ currently smokes	17%	17%	17%
Population 18+ obese	34%	34%	34%
Population 18+ binge drinking	16%	16%	16%
Population 18+ reporting 'fair' or 'poor' health	12%	12%	17%

Health Outcomes

	LGS	County	MSA
Population 18+ reports having/had asthma	9%	9%	15%
Population 18+ reports having/had cancer	8%	7%	10%
Population 18+ reports having/had CHD	6%	6%	8%
Population 18+ reports having/had COPD	7%	7%	10%
Population 18+ reports having/had depression	23%	22%	23%
Population 18+ reports having/had diabetes	10%	10%	11%
Population 18+ reports having/had stroke	3%	3%	5%

Data Source: Vital Stats: Kentucky Cabinet for Health and Family Services Department of Public Health, Indiana Department of Health, 2015-2019. Health Behaviors and Health Outcomes: Centers for Disease Control, Behavioral Risk Factor Surveillance System, 2019. Note: CHD=coronary heart disease, COPD=chronic obstructive pulmonary disease.