

Lanesville-New Middletown NEIGHBORHOOD PROFILE

June 2022

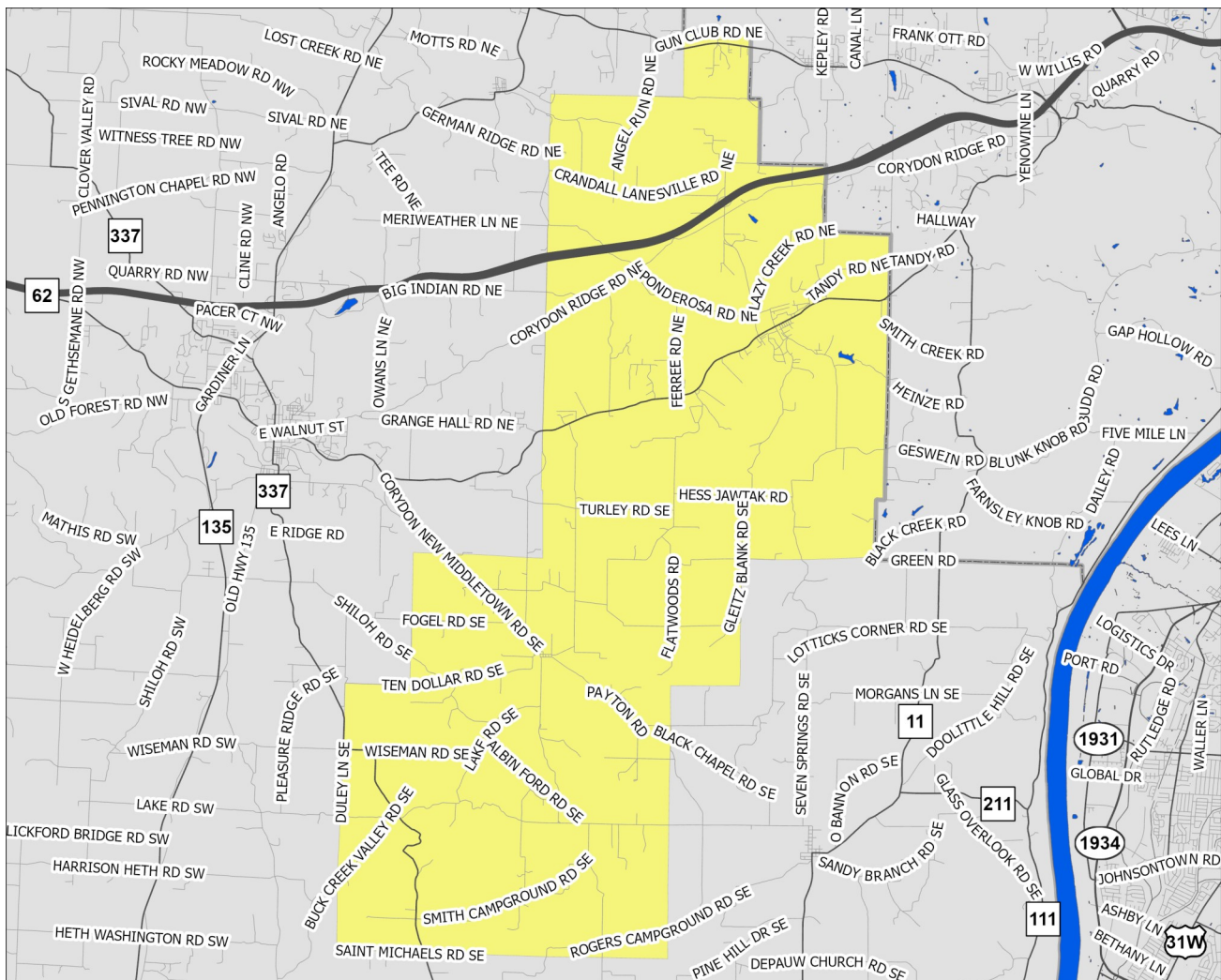

A Partnership Between Metro
United Way and the Kentucky
State Data Center at the
University of Louisville



Scale = 1:106,450

Census Tract: 605.00

Harrison County, Indiana

Lanesville-New Middletown

- Interstate Highways
- US/State Highways
- Local Streets
- Rivers-Lakes-Streams

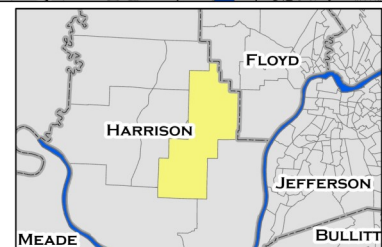

This profile uses census tracts to approximate neighborhoods. Census tracts are statistical units used by the Census Bureau to enumerate data within small areas, and typically align well (but not perfectly) with traditional neighborhoods.

POPULATION CHARACTERISTICS

Age and Sex

	L-NM		County	MSA
	Estimate	Percent	Percent	Percent
Total population	5,587	—	40,164	1,262,287
Male	2,720	49%	50%	49%
Female	2,867	51%	50%	51%

	L-NM		County	MSA
	Estimate	Percent	Percent	Percent
Population under age 5	278	5%	6%	6%
Under age 3	124	2%	4%	4%
Age 3 and 4	154	3%	2%	2%
Population under age 18	1,314	24%	22%	22%
Age 5 to 14	867	16%	13%	13%
Age 15 to 17	169	3%	4%	4%
Population age 18 to 64	3,544	63%	60%	62%
Population age 65 and over	729	13%	18%	16%

Race, Ethnicity, and Nativity

	L-NM		County	MSA
	Estimate	Percent	Percent	Percent
White, non-Hispanic/Latino	5,257	94%	95%	75%
Black, non-Hispanic/Latino	59	1%	1%	15%
Asian, non-Hispanic/Latino	172	3%	1%	2%
Hispanic/Latino, of any race	76	1%	2%	5%
Multiple races, non-Hispanic/Latino	6	0%	1%	3%
Other, non-Hispanic/Latino	17	0%	0%	0%
Foreign born	212	4%	1%	6%

Veteran Status

	L-NM		County	MSA
	Estimate	Percent	Percent	Percent
Civilian population 18 years and over	4,273	—	31,153	978,060
Veterans	412	10%	9%	8%

Data Source: U.S. Census Bureau, 2016-2020 American Community Survey. Note: Percentages may not sum to 100 due to rounding.
MSA=Metropolitan Statistical Area

POPULATION CHARACTERISTICS

Households and Families

	L-NM		County	MSA
	Estimate	Percent	Percent	Percent
Total households	1,803	—	14,534	497,106
Married couple family households	1,181	66%	57%	46%
w/related children	515	29%	21%	18%
Male householder family households	105	6%	5%	5%
w/related children	7	0%	2%	3%
Female householder family households	115	6%	6%	13%
w/related children	64	4%	5%	8%
Non-family households	402	22%	32%	37%
Single person households	339	19%	27%	31%
Population in group quarters	0	0%	1%	2%

Population Projections

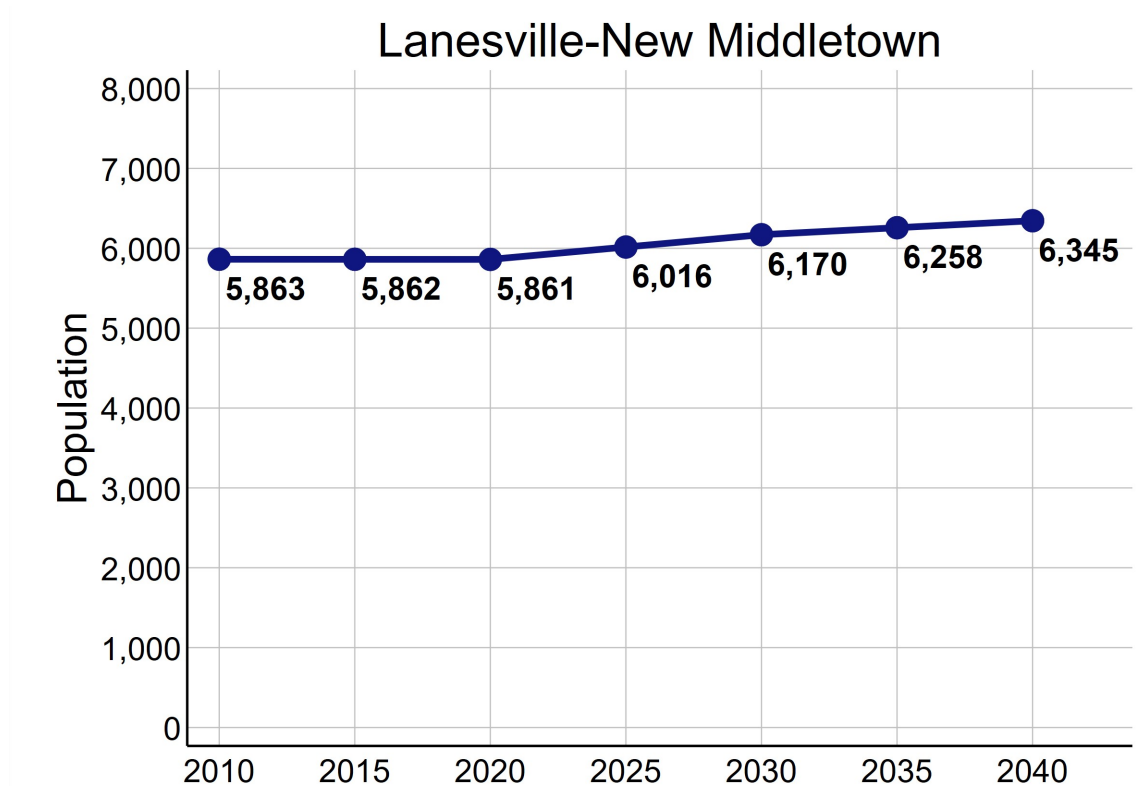

Data Source: U.S. Census Bureau, 2016-2020 American Community Survey. STATS Indiana, Kentucky State Data Center 2022 Population Projections. Note: Percentages may not sum to 100 due to rounding.

ECONOMIC CHARACTERISTICS

Income

	L-NM	County	MSA
Median household income (in 2020 dollars)	\$80,536	\$59,169	\$60,891
Median earnings for full-time male workers	\$58,668	\$51,928	\$52,300
Median earnings for full-time female workers	\$30,563	\$30,287	\$31,196
Gini coefficient	0.36	0.41	0.46

SNAP Benefits

	L-NM		County	MSA
	Estimate	Percent	Percent	Percent
Households receiving SNAP Benefits	122	7%	8%	9%
Households with public assistance (PA) income	3	0%	2%	2%
Households receiving either SNAP or PA	124	7%	8%	10%

Vehicles Available

	L-NM		County	MSA
	Estimate	Percent	Percent	Percent
Households with no vehicle	58	3%	5%	7%

Data Source: U.S. Census Bureau, 2016-2020 American Community Survey.

ECONOMIC CHARACTERISTICS

Poverty Status of Individuals

	L-NM		County	MSA
	Estimate	Percent	Percent	Percent
Total population below federal poverty line (FPL)	107	2%	9%	12%
Population under 18 years below FPL	48	4%	10%	17%
Population under 6 years below FPL	0	0%	9%	19%
Population age 6 to 11 below FPL	0	0%	9%	18%
Population age 12 to 17 below FPL	48	11%	11%	16%
Population age 18 to 64 below FPL	39	1%	9%	11%
Population age 65 and over below FPL	20	3%	7%	8%
Total population below 150% of the FPL	568	10%	17%	20%
Population under 18 years below 150% of the FPL	144	11%	19%	29%
Population under 6 years below 150% of the FPL	59	13%	18%	32%
Population age 6 to 11 below 150% of the FPL	18	5%	23%	30%
Population age 12 to 17 below 150% of the FPL	67	16%	17%	24%
Population age 18 to 64 below 150% of the FPL	315	9%	15%	18%
Population age 65 and over below 150% of the FPL	109	15%	18%	16%
Total population below 185% of the FPL	769	14%	24%	26%
Population under 18 years below 185% of the FPL	228	18%	29%	35%
Population under 6 years below 185% of the FPL	89	19%	28%	40%
Population age 6 to 11 below 185% of the FPL	38	10%	37%	37%
Population age 12 to 17 below 185% of the FPL	101	24%	22%	30%
Population age 18 to 64 below 185% of the FPL	395	11%	20%	23%
Population age 65 and over below 185% of the FPL	146	20%	27%	22%
Total population below 200% of the FPL	842	15%	25%	28%
Population under 18 years below 200% of the FPL	228	18%	30%	38%
Population under 6 years below 200% of the FPL	89	19%	29%	42%
Population age 6 to 11 below 200% of the FPL	38	10%	37%	39%
Population age 12 to 17 below 200% of the FPL	101	24%	25%	33%
Population age 18 to 64 below 200% of the FPL	428	12%	21%	25%
Population age 65 and over below 200% of the FPL	186	26%	30%	25%

Data Source: U.S. Census Bureau, 2016-2020 American Community Survey.

ECONOMIC CHARACTERISTICS

Poverty Status

Poverty status is determined by comparing a family's income to defined income thresholds that vary by family size and composition. If a family's total income is less than the established threshold for a family of that size, then that family and every individual in it is considered in poverty. The official poverty thresholds do not vary geographically, but they are updated for inflation annually. The official poverty definition uses money income before taxes and does not include capital gains or non-cash benefits (such as public housing, Medicaid, and food stamps).

The 2022 Poverty Guidelines as established by the U.S. Department of Health and Human Services:

Number of persons in household	Poverty guideline
1	\$13,590
2	\$18,310
3	\$23,030
4	\$27,750
5	\$32,470
6	\$37,190
7	\$41,910
8	\$46,630

Poverty Status of Families

	L-NM		County	MSA
	Estimate	Percent	Percent	Percent
Families	1,401	—	9,862	314,935
Families below federal poverty line (FPL)	1	0%	7%	8%
Families below 150% of the FPL	94	7%	12%	15%
Families below 185% of the FPL	139	10%	17%	20%
Families below 200% of the FPL	155	11%	19%	22%
Families with related children	571	41%	40%	40%
Families with related children below FPL	1	0%	4%	6%

Data Source: U.S. Census Bureau, 2016-2020 American Community Survey.

ECONOMIC CHARACTERISTICS

An **unemployed** person is someone who does not have a job, but is actively looking for a job and is available for work. The unemployment rate is calculated as the number of unemployed persons in an age group divided by the sum of the number of employed and unemployed persons in that age group.

A person who is **not in the labor force** is someone who does not have a job, and is not looking for one. This includes students, retirees, those taking care of children or other family members, and others who are neither working nor seeking work. The rate of labor force participation is calculated as the number of persons not in the labor force in an age group divided by the population in that age group.

Labor Force Status

	L-NM		County	MSA
	Estimate	Percent	Percent	Percent
Age 16-19—Unemployed	46	28%	17%	13%
Age 20-21—Unemployed	19	7%	5%	9%
Age 22-24—Unemployed	0	0%	10%	9%
Age 25-64—Unemployed	128	6%	4%	4%
Age 65 and over—Unemployed	12	8%	1%	3%
Total unemployed, age 16 and over	205	7%	5%	5%

	L-NM		County	MSA
	Estimate	Percent	Percent	Percent
Age 16-19—Not in the labor force	100	38%	56%	53%
Age 20-21—Not in the labor force	0	0%	19%	23%
Age 22-24—Not in the labor force	5	4%	16%	17%
Age 25-64—Not in the labor force	647	22%	27%	21%
Age 65 and over—Not in the labor force	585	80%	87%	80%
Total not in the labor force, age 16 and over	1,337	31%	41%	35%

Data Source: U.S. Census Bureau, 2016-2020 American Community Survey.

ECONOMIC CHARACTERISTICS

Class of Worker

	L-NM		County	MSA
	Estimate	Percent	Percent	Percent
Private company/organization	2,103	75%	74%	74%
Nonprofit company/organization	264	9%	8%	8%
Local government	212	8%	7%	5%
State government	53	2%	4%	4%
Federal government	50	2%	2%	2%
Self-employed or unpaid family worker	127	5%	5%	8%

Weeks and Hours Usually Worked

	L-NM		County	MSA
	Estimate	Percent	Percent	Percent
Works 48-52 weeks/year, 35 or more hours/week	1,871	66%	67%	69%
Works 48-52 weeks/year, less than 35 hours/week	362	13%	10%	11%
Works 0-47 weeks/year, 35 or more hours/week	197	7%	13%	10%
Works 0-47 weeks/year, less than 35 hours/week	392	14%	11%	11%

Data Source: U.S. Census Bureau, 2016-2020 American Community Survey. Note: Percentages may not sum to 100 due to rounding.

ECONOMIC CHARACTERISTICS

Journey to Work

	L-NM		County	MSA
	Estimate	Percent	Percent	Percent
Drives alone in car	2,421	88%	89%	86%
Bus	0	0%	0%	2%
Bike	0	0%	0%	0%
Walk	53	2%	1%	2%
All other modes	270	10%	10%	10%

	L-NM		County	MSA
	Estimate	Percent	Percent	Percent
Commutes less than 10 minutes	111	4%	8%	10%
Commutes 10-19 minutes	503	18%	20%	30%
Commutes 20-29 minutes	751	27%	13%	28%
Commutes 30-44 minutes	812	30%	32%	23%
Commutes 45-59 minutes	465	17%	18%	6%
Commutes 60 or more minutes	102	4%	9%	4%

	L-NM		County	MSA
	Estimate	Percent	Percent	Percent
Works at home	62	2%	3%	7%

Data Source: U.S. Census Bureau, 2016-2020 American Community Survey. Note: Except for "Works at Home", estimates limited to population who commute. Percentages may not sum to 100 due to rounding.

ECONOMIC CHARACTERISTICS

“Place of Work” identifies jobs located within the neighborhood and held by workers from **inside or outside** of the neighborhood. “Home Neighborhood of Worker” identifies jobs held by neighborhood residents, which may be located **inside or outside** of the neighborhood. The workplace is based on the administrative address, and may or may not be the location that a worker reports to most often.

Jobs by Place of Work (2019)

	L-NM		County	MSA
	Estimate	Percent	Percent	Percent
Total full and part-time jobs	387	—	10,399	653,432
Agriculture and mining	5	1%	1%	0%
Construction	108	28%	4%	4%
Manufacturing	18	5%	16%	13%
Trade	77	20%	16%	15%
Transportation, warehousing, and utilities	25	7%	2%	9%
Finance, insurance, information, and real estate	22	6%	4%	9%
Professional services	3	1%	2%	5%
Management and administration	9	2%	1%	8%
Education	89	23%	9%	7%
Health care	0	0%	16%	13%
Entertainment, arts, and recreation	15	4%	15%	2%
Accommodations and food service	3	1%	8%	9%
Other services	3	1%	3%	3%
Public administration	10	3%	4%	3%

Jobs by Home Neighborhood of Worker (2019)

	L-NM		County	MSA
	Estimate	Percent	Percent	Percent
Total full and part-time jobs	2,938	—	18,540	613,518
Agriculture and mining	11	0%	1%	0%
Construction	220	8%	6%	4%
Manufacturing	510	17%	18%	13%
Trade	398	14%	14%	15%
Transportation, warehousing, and utilities	205	7%	6%	8%
Finance, insurance, information, and real estate	167	6%	6%	8%
Professional services	128	4%	4%	5%
Management and administration	136	5%	5%	8%
Education	226	8%	7%	8%
Health care	455	16%	16%	13%
Entertainment, arts, and recreation	74	3%	2%	2%
Accommodations and food service	202	7%	8%	9%
Other services	73	3%	3%	3%
Public administration	133	5%	4%	3%

Data Source: U.S. Census Bureau, Longitudinal Employer-Household Dynamics Origin-Destination Employment Statistics (LODES). Note: Percentages may not sum to 100 due to rounding.

EDUCATION CHARACTERISTICS

School Enrollment

	L-NM		County	MSA
	Estimate	Percent	Percent	Percent
Population age 3 and 4	154	—	836	31,544
Population age 3 and 4, enrolled in school	64	42%	28%	42%
Enrolled in Public school	20	13%	9%	20%
Population age 5 to 14	867	—	5,155	158,051
Population age 5 to 14, enrolled in school	776	90%	96%	96%
Enrolled in Public school	732	84%	89%	79%
Population age 15 to 17	169	—	1,586	48,770
Population age 15 to 17, enrolled in school	169	100%	100%	97%
Enrolled in Public school	140	83%	95%	79%
Population age 18 to 24	591	—	2,812	105,506
Population age 18 to 24, enrolled in school	198	34%	31%	43%

English Proficiency

	L-NM		County	MSA
	Estimate	Percent	Percent	Percent
Population age 3+ speaking Spanish	82	2%	1%	4%
w/limited English proficiency	56	1%	0%	2%
Population age 3+ speaking Asian/PI language	109	2%	0%	1%
w/limited English proficiency	0	0%	0%	1%
Population age 3+ speaking Arabic	0	0%	0%	0%
w/limited English proficiency	0	0%	0%	0%
Population age 3+ speaking other language	33	1%	1%	2%
w/limited English proficiency	0	0%	0%	1%

Data Source: U.S. Census Bureau, 2016-2020 American Community Survey.

EDUCATION CHARACTERISTICS

Educational Attainment

	L-NM		County	MSA
	Estimate	Percent	Percent	Percent
Population age 18 to 24	591	—	2,812	105,506
Less than 9th grade education	0	0%	0%	1%
9th thru 12th grade education	26	4%	12%	11%
High school graduate/GED	251	42%	41%	36%
Some college, no degree	306	52%	39%	36%
Associate degree	8	1%	4%	4%
Bachelor's degree	0	0%	5%	11%
Graduate or professional degree	0	0%	0%	1%

	L-NM		County	MSA
	Estimate	Percent	Percent	Percent
Population age 25 and over	3,682	—	28,361	873,573
Less than 9th grade education	4	0%	2%	3%
9th thru 12th grade education	274	7%	8%	7%
High school graduate/GED	1,474	40%	42%	29%
Some college, no degree	799	22%	21%	22%
Associate degree	328	9%	9%	9%
Bachelor's degree	505	14%	11%	18%
Graduate or professional degree	298	8%	7%	12%

Data Source: U.S. Census Bureau, 2016-2020 American Community Survey, Note: Percentages may not sum to 100 due to rounding.

EDUCATION CHARACTERISTICS

Field of Degree of Bachelor's Degree Holders

	L-NM		County	MSA
	Estimate	Percent	Percent	Percent
Total degrees	822	—	5,645	282,998
Science and engineering				
Computers, mathematics, and statistics	46	6%	4%	4%
Biological, agricultural, environmental sciences	37	5%	4%	5%
Physical and related sciences	4	0%	1%	3%
Psychology	22	3%	5%	5%
Social sciences	65	8%	6%	7%
Engineering	50	6%	4%	6%
Multidisciplinary studies	0	0%	0%	1%
Science and engineering related fields	209	25%	14%	11%
Business	124	15%	17%	21%
Education	142	17%	22%	12%
Arts, humanities, and other				
Literature and languages	9	1%	4%	4%
Liberal arts and history	48	6%	6%	6%
Visual and performing arts	16	2%	2%	4%
Communications	32	4%	4%	5%
Other	18	2%	8%	6%

Data Source: U.S. Census Bureau, 2016-2020 American Community Survey. Note: Percentages may not sum to 100 due to rounding.

EDUCATION CHARACTERISTICS

Lanesville/South Harrison Schools

Lanesville-New Middletown neighborhood is highlighted in yellow. Thick dashed lines represent school catchment area boundaries.

Nearby Neighborhoods in Jefferson County

Jefferson County Public Schools students are assigned to a “resides” (home) school, and for elementary students a cluster, based on their home address. Students may attend their resides school, other schools within the cluster, or apply for traditional and magnet schools within the district. There are also alternative schools serving particular segments of the population. The maps on this page

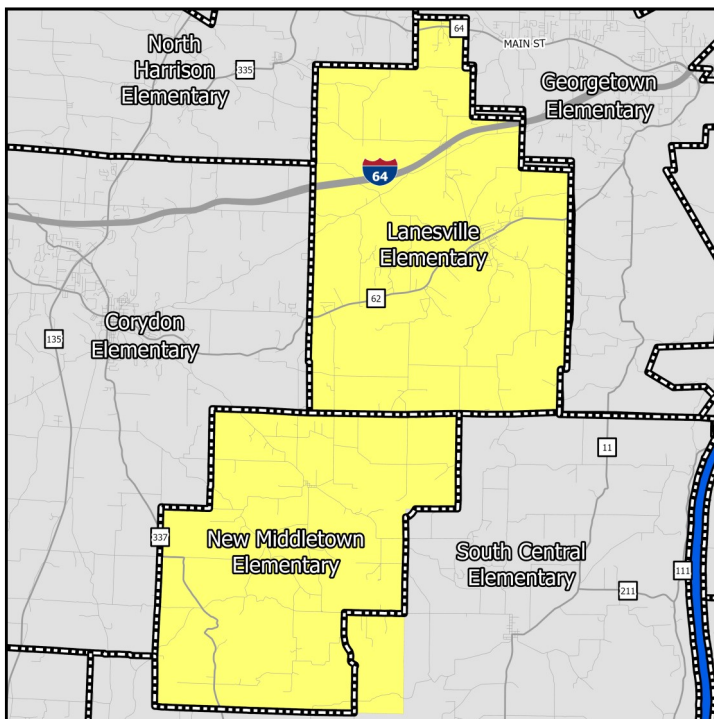

Middle Schools

show only the “resides” schools for students within a particular neighborhood. Additional information on JCPSS student assignment – which has recently been revised – can be found on their website.

Nearby Neighborhoods in Indiana

Indiana schools have open enrollment policies that allow for intra-district and inter-district transfers. The maps on this page show only the schools assigned to a student within a particular neighborhood based on their home address. Additional information on open enrollment policies can be obtained from individual district offices.

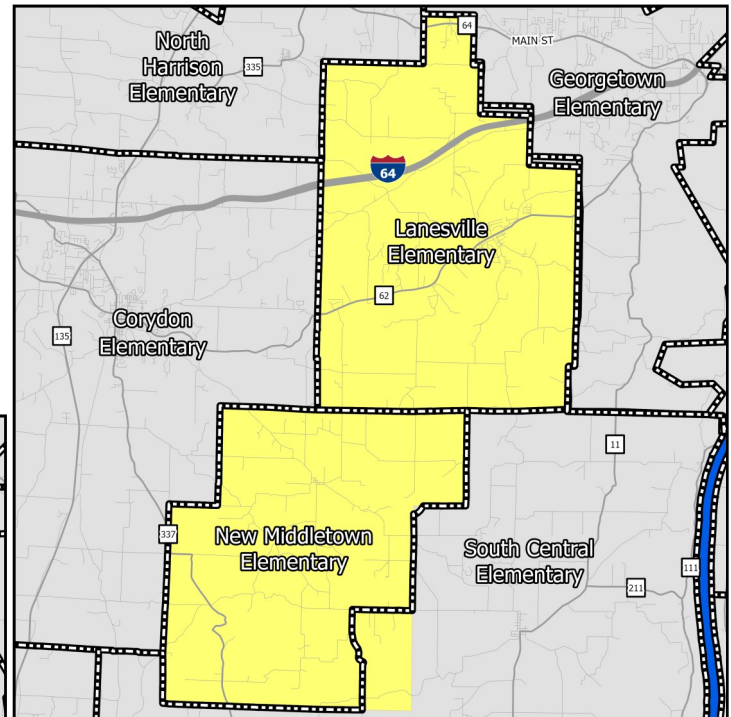

Elementary Schools

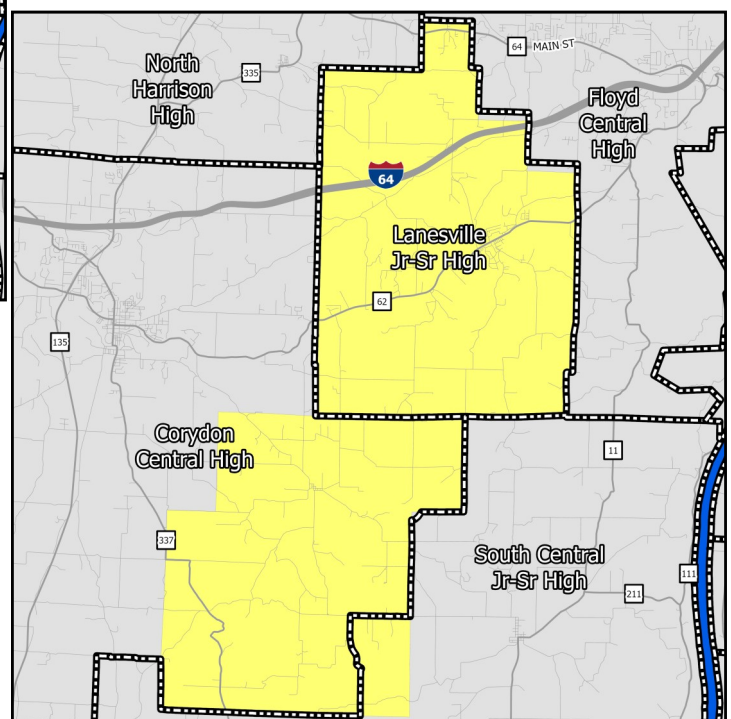

High Schools

EDUCATION CHARACTERISTICS

Lanesville/South Harrison Schools

Schools Serving Neighborhood	Level	Cluster	Enrollment	Non-White	Free Lunch Eligible	Student/Teacher	KDE/IDOE Grade
Lanesville	Elementary	—	370	5.9%	24.6%	18.5	B
New Middletown	Elementary	—	97	7.2%	45.4%	9.7	B
South Central	Elementary	—	307	5.5%	47.9%	15.3	A
Corydon Central	Middle	—	384	11.5%	44.0%	16.1	B
Lanesville	Middle	—	—	—	—	—	—
South Central	Middle	—	—	—	—	—	—
Corydon Central	High	—	728	12.2%	40.4%	15.8	A
Lanesville	High	—	352	4.0%	18.8%	18.1	B
South Central	High	—	321	6.2%	39.3%	17.8	B

Data Source: National Center for Education Statistics, Kentucky Department of Education (KDE), Indiana Department of Education (IDOE), Jefferson County Public Schools, 2020-2021 Academic Year. Note: KDE grade is the number of stars — out of 5 — that the Kentucky school or district received on the most recent (2018-2019) school accountability report. IDOE grade is the A-F grade that the Indiana school or district received on the most recent (2018-2019) school accountability report.

EDUCATION CHARACTERISTICS

Lanesville/South Harrison Schools

Schools Serving Neighborhood	Level	Reading Proficiency	Math Proficiency	KG Ready	Graduation Rate	College Transition
Lanesville	Elementary	54.8%	56.6%	—	—	—
New Middletown	Elementary	63.5%	66.7%	—	—	—
South Central	Elementary	44.9%	55.1%	—	—	—
Corydon Central	Middle	58.9%	51.9%	—	—	—
Lanesville	Middle	59.5%	39.7%	—	—	—
South Central	Middle	22.6%	52.3%	—	—	—
Corydon Central	High	46.7%	49.4%	—	92.7%	48.4%
Lanesville	High	36.4%	38.2%	—	93.2%	50.8%
South Central	High	49.7%	26.4%	—	90.9%	48.8%

Data Source: Kentucky Department of Education, Indiana Department of Education, 2018-2019 Academic Year. Note: KG=Kindergarten.

HOUSING CHARACTERISTICS

Housing Units

	L-NM		County	MSA
	Estimate	Percent	Percent	Percent
Total housing units	2,110	—	17,173	547,307
Occupied housing units	1,803	85%	85%	91%
Owner occupied	1,670	93%	83%	67%
Renter occupied	133	7%	17%	33%
Vacant housing units	307	15%	15%	9%

	L-NM		County	MSA
	Estimate	Percent	Percent	Percent
Single-family housing units	1,998	95%	79%	73%
Multi-family housing units	56	3%	6%	23%
2-4 unit structures	23	1%	2%	8%
5-9 unit structures	6	0%	2%	6%
10+ unit structures	27	1%	2%	10%
Other housing units	56	3%	15%	3%

Home Value/Rent

	L-NM	County	MSA
Median reported value of owner occupied housing units	\$174,400	\$159,500	\$177,400
Median gross rent of renter occupied housing units	\$879	\$784	\$882
Median contract rent of renter occupied housing units	\$682	\$567	\$719

Internet Access

	L-NM		County	MSA
	Estimate	Percent	Percent	Percent
Households w/internet access of any type	1,416	79%	77%	87%
Households w/any broadband internet access	1,380	77%	75%	85%
Households w/cell phone internet access only	107	6%	17%	12%
Households w/no internet access	387	21%	23%	13%

Data Source: U.S. Census Bureau, 2016-2020 American Community Survey. Note: Percentages may not sum to 100 due to rounding. **Contract rent** is the amount indicated on the lease. **Gross rent** includes the estimated monthly cost of utilities that are paid by the tenant.

HOUSING CHARACTERISTICS

Housing Cost Burden

According to the U.S. Department of Housing and Urban Development, households that spend more than 30% of their income on housing are considered cost burdened and may have difficulty affording necessities such as food, transportation, and medical care.

	L-NM		County	MSA
	Estimate	Percent	Percent	Percent
Renters paying 30%+ income on housing	51	40%	36%	43%
Owners paying 30%+ income on housing (mortgage)	141	13%	19%	20%
Owners paying 30%+ income on housing (no mortgage)	11	2%	7%	10%

Land Use

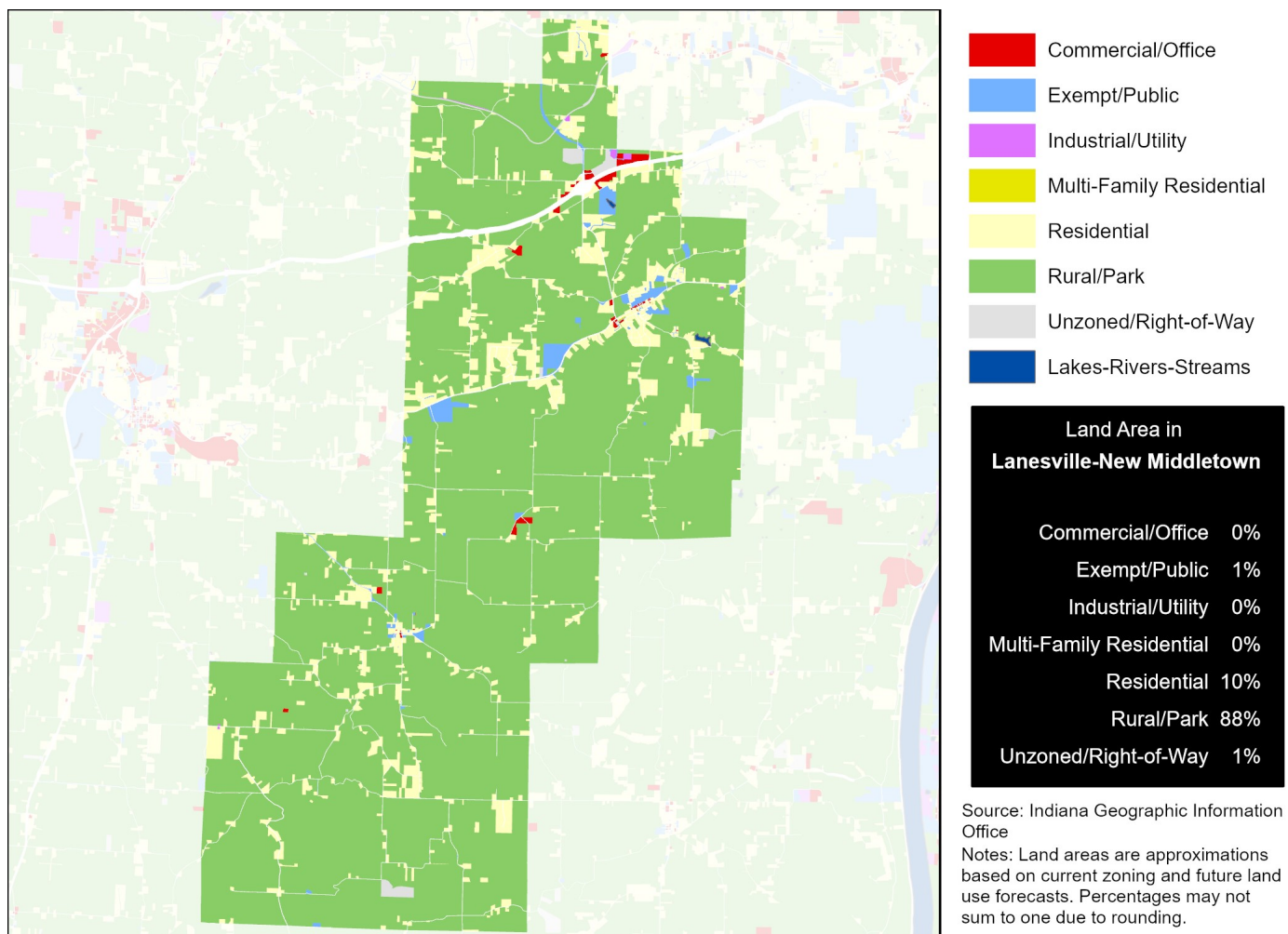

Data Source (Housing Cost): U.S. Census Bureau, 2016-2020 American Community Survey.

HEALTH CHARACTERISTICS

Health Insurance Coverage

	L-NM		County	MSA
	Estimate	Percent	Percent	Percent
Population under 6 years without health insurance	89	18%	6%	3%
Population under 18 years without health insurance	125	9%	4%	3%
Total population without health insurance	386	7%	6%	5%

Disability Status

	L-NM		County	MSA
	Estimate	Percent	Percent	Percent
Population with a disability	554	10%	17%	14%

Food Access

	L-NM	Harrison County
Population who are low income and do not live close to a grocery store	0	39
Census tracts designated a food desert	0	0

Crime (2019)

	L-NM	County	MSA
Violent crimes	—	37	16,031
Violent crimes per 100,000 population	—	91	1,262
Property crimes	—	195	34,867
Property crimes per 100,000 population	—	481	2,744

Neighborhood crime includes only incidents reported to Louisville Metro Police Department — it does not include incidents reported to other local agencies. County and MSA crime includes incidents reported to all agencies.

Data Source: U.S. Census Bureau, 2016-2020 American Community Survey. ESRI Business Analyst. FBI, Uniform Crime Reports. Louisville Metro Police Department. Note: Population who are low income is defined as living at or below 200 percent of the federal poverty line. Within an urban area, not living close to a grocery store is defined as living further than one mile from a full service grocery store. Food deserts are defined at the census tract level, when the tract is considered low income and low access. A tract is considered low income if the tract's poverty rate is 20% or greater, or if the tract has a median family income less than or equal to 80% of the metropolitan area's median family income. A census tract is considered to have low access if a significant number (at least 500 people) and share (at least 33%) of individuals in the tract are greater than one mile from the nearest grocery store.

HEALTH CHARACTERISTICS

Fertility Measures

	L-NM	County	MSA
Births to mothers who smoked during pregnancy	—	16%	10%
Births to mothers without a high school degree	—	—	—
Births to unmarried mothers	—	45%	47%
Low birthweight births (<2,500 grams)	—	8%	9%
Teen birth rate per 1,000 women age 15-19	—	26.5	22.6

Mortality Measures

	L-NM	County	MSA
Years of potential life lost (age 75) per 100,000	—	7,728	8,186

Health Behaviors

	L-NM	County	MSA
Population 18+ currently smokes	21%	22%	17%
Population 18+ obese	36%	37%	34%
Population 18+ binge drinking	17%	16%	16%
Population 18+ reporting 'fair' or 'poor' health	13%	15%	17%

Health Outcomes

	L-NM	County	MSA
Population 18+ reports having/had asthma	9%	10%	15%
Population 18+ reports having/had cancer	8%	8%	10%
Population 18+ reports having/had CHD	6%	8%	8%
Population 18+ reports having/had COPD	8%	9%	10%
Population 18+ reports having/had depression	22%	23%	23%
Population 18+ reports having/had diabetes	10%	12%	11%
Population 18+ reports having/had stroke	3%	4%	5%

Data Source: Vital Stats: Kentucky Cabinet for Health and Family Services Department of Public Health, Indiana Department of Health, 2015-2019. Health Behaviors and Health Outcomes: Centers for Disease Control, Behavioral Risk Factor Surveillance System, 2019. Note: CHD=coronary heart disease, COPD=chronic obstructive pulmonary disease.