

Lebanon Junction-South Bullitt NEIGHBORHOOD PROFILE

June 2022

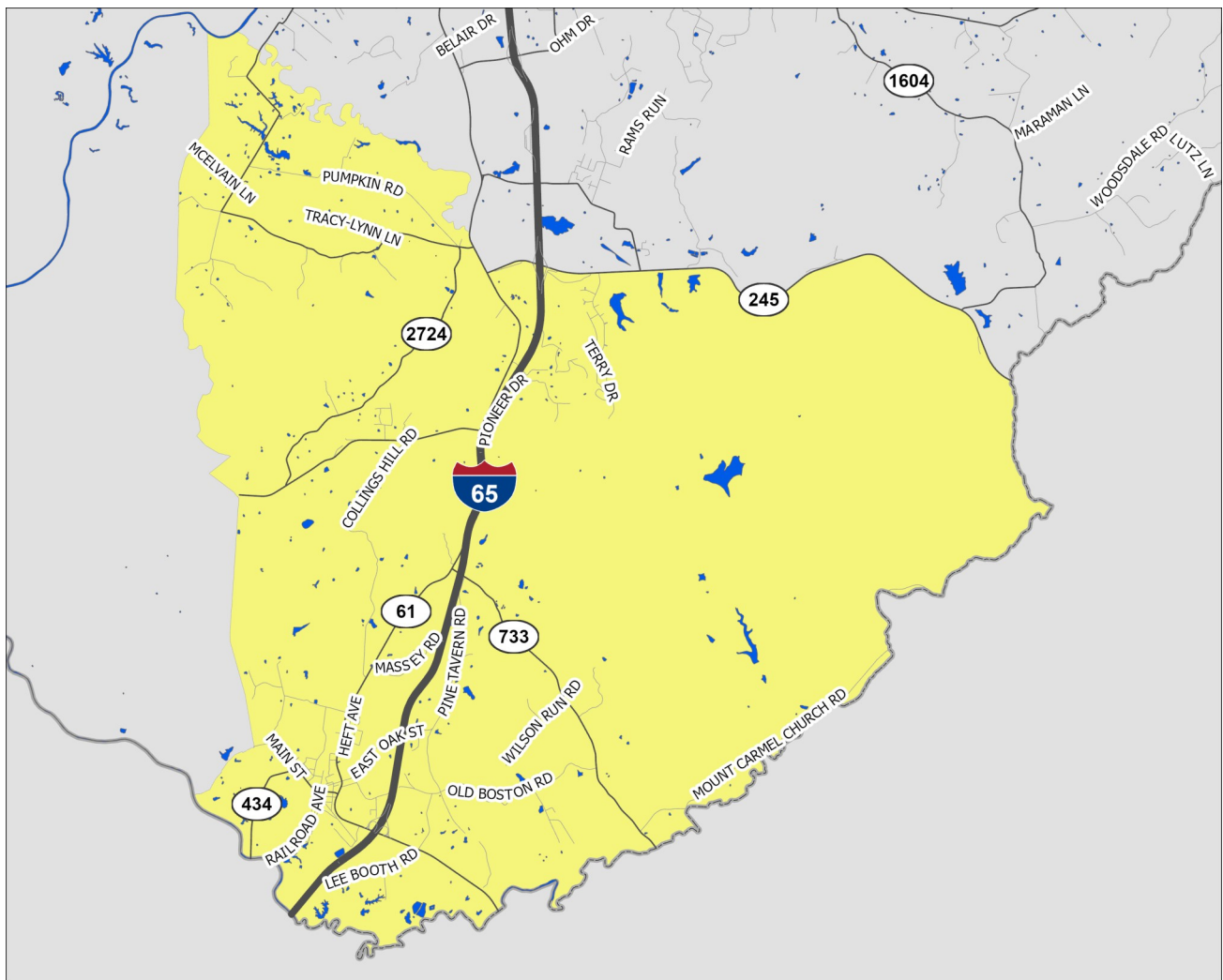

A Partnership Between Metro
United Way and the Kentucky
State Data Center at the
University of Louisville



Scale = 1:82,600

Census Tract: 212.00

Bullitt County, Kentucky

- Interstate Highways
- US/State Highways
- Local Streets
- Rivers-Lakes-Streams

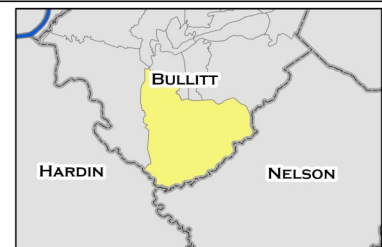

Lebanon Junction-South Bullitt

This profile uses census tracts to approximate neighborhoods. Census tracts are statistical units used by the Census Bureau to enumerate data within small areas, and typically align well (but not perfectly) with traditional neighborhoods.

POPULATION CHARACTERISTICS

Age and Sex

	LJ-SB		County	MSA
	Estimate	Percent	Percent	Percent
Total population	5,321	—	80,921	1,262,287
Male	2,759	52%	50%	49%
Female	2,562	48%	50%	51%

	LJ-SB		County	MSA
	Estimate	Percent	Percent	Percent
Population under age 5	357	7%	5%	6%
Under age 3	155	3%	3%	4%
Age 3 and 4	202	4%	2%	2%
Population under age 18	1,105	21%	22%	22%
Age 5 to 14	526	10%	13%	13%
Age 15 to 17	222	4%	4%	4%
Population age 18 to 64	3,127	59%	62%	62%
Population age 65 and over	1,089	20%	16%	16%

Race, Ethnicity, and Nativity

	LJ-SB		County	MSA
	Estimate	Percent	Percent	Percent
White, non-Hispanic/Latino	5,009	94%	94%	75%
Black, non-Hispanic/Latino	68	1%	1%	15%
Asian, non-Hispanic/Latino	29	1%	1%	2%
Hispanic/Latino, of any race	121	2%	2%	5%
Multiple races, non-Hispanic/Latino	94	2%	2%	3%
Other, non-Hispanic/Latino	0	0%	0%	0%
Foreign born	44	1%	2%	6%

Veteran Status

	LJ-SB		County	MSA
	Estimate	Percent	Percent	Percent
Civilian population 18 years and over	4,216	—	63,162	978,060
Veterans	339	8%	9%	8%

Data Source: U.S. Census Bureau, 2016-2020 American Community Survey. Note: Percentages may not sum to 100 due to rounding.
MSA=Metropolitan Statistical Area

POPULATION CHARACTERISTICS

Households and Families

	LJ-SB		County	MSA
	Estimate	Percent	Percent	Percent
Total households	1,893	—	29,940	497,106
Married couple family households	1,200	63%	57%	46%
w/related children	359	19%	22%	18%
Male householder family households	140	7%	6%	5%
w/related children	119	6%	4%	3%
Female householder family households	241	13%	11%	13%
w/related children	140	7%	8%	8%
Non-family households	312	16%	26%	37%
Single person households	254	13%	21%	31%
Population in group quarters	0	0%	0%	2%

Population Projections

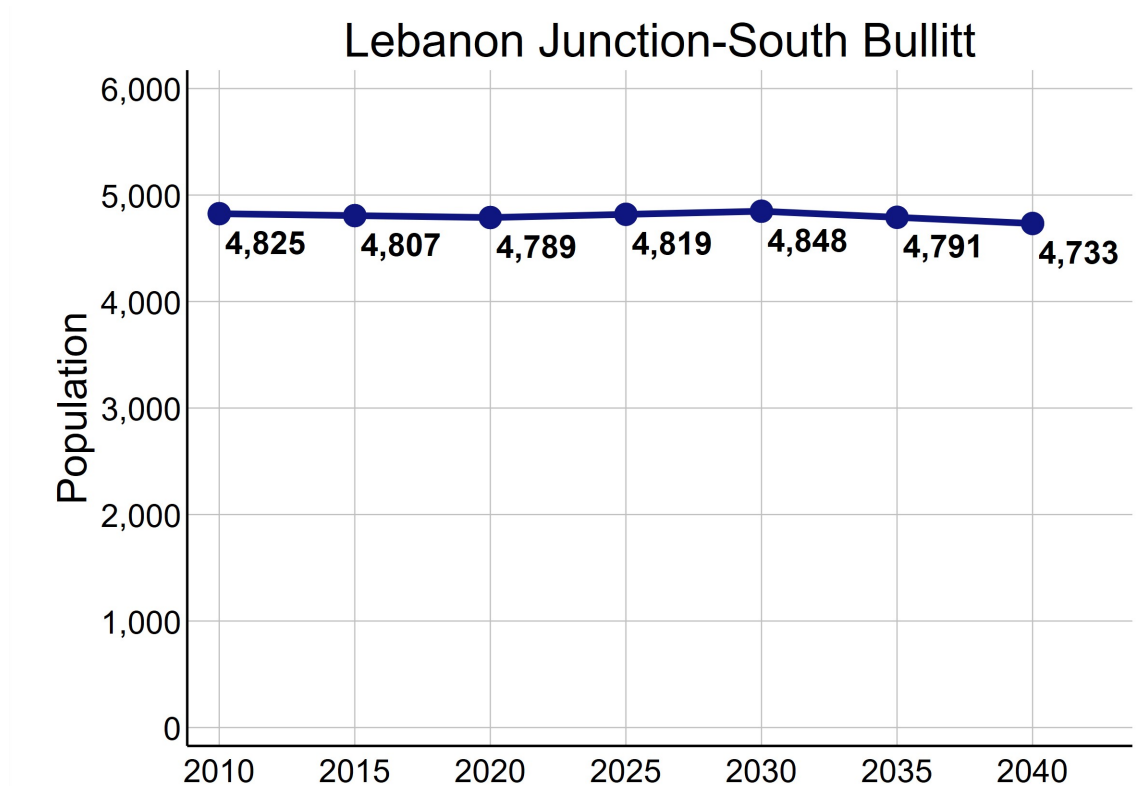

Data Source: U.S. Census Bureau, 2016-2020 American Community Survey. STATS Indiana, Kentucky State Data Center 2022 Population Projections. Note: Percentages may not sum to 100 due to rounding.

ECONOMIC CHARACTERISTICS

Income

	LJ-SB	County	MSA
Median household income (in 2020 dollars)	\$56,391	\$65,531	\$60,891
Median earnings for full-time male workers	\$50,841	\$52,064	\$52,300
Median earnings for full-time female workers	\$26,875	\$31,279	\$31,196
Gini coefficient	0.39	0.39	0.46

SNAP Benefits

	LJ-SB		County	MSA
	Estimate	Percent	Percent	Percent
Households receiving SNAP Benefits	207	11%	7%	9%
Households with public assistance (PA) income	37	2%	2%	2%
Households receiving either SNAP or PA	228	12%	7%	10%

Vehicles Available

	LJ-SB		County	MSA
	Estimate	Percent	Percent	Percent
Households with no vehicle	70	4%	3%	7%

Data Source: U.S. Census Bureau, 2016-2020 American Community Survey.

ECONOMIC CHARACTERISTICS

Poverty Status of Individuals

	LJ-SB		County	MSA
	Estimate	Percent	Percent	Percent
Total population below federal poverty line (FPL)	578	11%	10%	12%
Population under 18 years below FPL	145	14%	14%	17%
Population under 6 years below FPL	111	26%	14%	19%
Population age 6 to 11 below FPL	8	4%	17%	18%
Population age 12 to 17 below FPL	26	7%	10%	16%
Population age 18 to 64 below FPL	202	6%	9%	11%
Population age 65 and over below FPL	231	21%	8%	8%
Total population below 150% of the FPL	1,209	23%	17%	20%
Population under 18 years below 150% of the FPL	225	22%	24%	29%
Population under 6 years below 150% of the FPL	121	29%	25%	32%
Population age 6 to 11 below 150% of the FPL	29	13%	29%	30%
Population age 12 to 17 below 150% of the FPL	75	19%	19%	24%
Population age 18 to 64 below 150% of the FPL	694	22%	15%	18%
Population age 65 and over below 150% of the FPL	290	27%	17%	16%
Total population below 185% of the FPL	1,487	28%	22%	26%
Population under 18 years below 185% of the FPL	310	30%	30%	35%
Population under 6 years below 185% of the FPL	156	37%	34%	40%
Population age 6 to 11 below 185% of the FPL	50	23%	34%	37%
Population age 12 to 17 below 185% of the FPL	104	26%	23%	30%
Population age 18 to 64 below 185% of the FPL	828	26%	19%	23%
Population age 65 and over below 185% of the FPL	349	32%	21%	22%
Total population below 200% of the FPL	1,789	34%	24%	28%
Population under 18 years below 200% of the FPL	328	32%	31%	38%
Population under 6 years below 200% of the FPL	165	39%	36%	42%
Population age 6 to 11 below 200% of the FPL	59	27%	35%	39%
Population age 12 to 17 below 200% of the FPL	104	26%	24%	33%
Population age 18 to 64 below 200% of the FPL	903	29%	21%	25%
Population age 65 and over below 200% of the FPL	558	51%	26%	25%

Data Source: U.S. Census Bureau, 2016-2020 American Community Survey.

ECONOMIC CHARACTERISTICS

Poverty Status

Poverty status is determined by comparing a family's income to defined income thresholds that vary by family size and composition. If a family's total income is less than the established threshold for a family of that size, then that family and every individual in it is considered in poverty. The official poverty thresholds do not vary geographically, but they are updated for inflation annually. The official poverty definition uses money income before taxes and does not include capital gains or non-cash benefits (such as public housing, Medicaid, and food stamps).

The 2022 Poverty Guidelines as established by the U.S. Department of Health and Human Services:

Number of persons in household	Poverty guideline
1	\$13,590
2	\$18,310
3	\$23,030
4	\$27,750
5	\$32,470
6	\$37,190
7	\$41,910
8	\$46,630

Poverty Status of Families

	LJ-SB		County	MSA
	Estimate	Percent	Percent	Percent
Families	1,581	—	22,194	314,935
Families below federal poverty line (FPL)	173	11%	7%	8%
Families below 150% of the FPL	323	20%	14%	15%
Families below 185% of the FPL	403	25%	18%	20%
Families below 200% of the FPL	532	34%	20%	22%
Families with related children	613	39%	45%	45%
Families with related children below FPL	75	5%	5%	6%

Data Source: U.S. Census Bureau, 2016-2020 American Community Survey.

ECONOMIC CHARACTERISTICS

An **unemployed** person is someone who does not have a job, but is actively looking for a job and is available for work. The unemployment rate is calculated as the number of unemployed persons in an age group divided by the sum of the number of employed and unemployed persons in that age group.

A person who is **not in the labor force** is someone who does not have a job, and is not looking for one. This includes students, retirees, those taking care of children or other family members, and others who are neither working nor seeking work. The rate of labor force participation is calculated as the number of persons not in the labor force in an age group divided by the population in that age group.

Labor Force Status

	LJ-SB		County	MSA
	Estimate	Percent	Percent	Percent
Age 16-19—Unemployed	60	59%	16%	13%
Age 20-21—Unemployed	41	34%	15%	9%
Age 22-24—Unemployed	48	29%	12%	9%
Age 25-64—Unemployed	77	4%	4%	4%
Age 65 and over—Unemployed	17	20%	3%	3%
Total unemployed, age 16 and over	243	9%	5%	5%

	LJ-SB		County	MSA
	Estimate	Percent	Percent	Percent
Age 16-19—Not in the labor force	179	64%	53%	53%
Age 20-21—Not in the labor force	61	34%	16%	23%
Age 22-24—Not in the labor force	13	7%	16%	17%
Age 25-64—Not in the labor force	542	20%	20%	21%
Age 65 and over—Not in the labor force	1,002	92%	85%	80%
Total not in the labor force, age 16 and over	1,797	41%	35%	35%

Data Source: U.S. Census Bureau, 2016-2020 American Community Survey.

ECONOMIC CHARACTERISTICS

Class of Worker

	LJ-SB		County	MSA
	Estimate	Percent	Percent	Percent
Private company/organization	1,929	82%	79%	74%
Nonprofit company/organization	89	4%	4%	8%
Local government	81	3%	6%	5%
State government	46	2%	3%	4%
Federal government	80	3%	2%	2%
Self-employed or unpaid family worker	131	6%	6%	8%

Weeks and Hours Usually Worked

	LJ-SB		County	MSA
	Estimate	Percent	Percent	Percent
Works 48-52 weeks/year, 35 or more hours/week	1,766	70%	71%	69%
Works 48-52 weeks/year, less than 35 hours/week	226	9%	10%	11%
Works 0-47 weeks/year, 35 or more hours/week	375	15%	10%	10%
Works 0-47 weeks/year, less than 35 hours/week	152	6%	9%	11%

Data Source: U.S. Census Bureau, 2016-2020 American Community Survey. Note: Percentages may not sum to 100 due to rounding.

ECONOMIC CHARACTERISTICS

Journey to Work

	LJ-SB		County	MSA
	Estimate	Percent	Percent	Percent
Drives alone in car	2,038	93%	89%	86%
Bus	0	0%	0%	2%
Bike	0	0%	0%	0%
Walk	0	0%	1%	2%
All other modes	148	7%	10%	10%

	LJ-SB		County	MSA
	Estimate	Percent	Percent	Percent
Commutes less than 10 minutes	169	8%	8%	10%
Commutes 10-19 minutes	424	19%	19%	30%
Commutes 20-29 minutes	443	20%	23%	28%
Commutes 30-44 minutes	662	30%	35%	23%
Commutes 45-59 minutes	384	18%	11%	6%
Commutes 60 or more minutes	104	5%	4%	4%

	LJ-SB		County	MSA
	Estimate	Percent	Percent	Percent
Works at home	73	3%	4%	7%

Data Source: U.S. Census Bureau, 2016-2020 American Community Survey. Note: Except for "Works at Home", estimates limited to population who commute. Percentages may not sum to 100 due to rounding.

ECONOMIC CHARACTERISTICS

“Place of Work” identifies jobs located within the neighborhood and held by workers from **inside or outside** of the neighborhood. “Home Neighborhood of Worker” identifies jobs held by neighborhood residents, which may be located **inside or outside** of the neighborhood. The workplace is based on the administrative address, and may or may not be the location that a worker reports to most often.

Jobs by Place of Work (2019)

	LJ-SB		County	MSA
	Estimate	Percent	Percent	Percent
Total full and part-time jobs	1,369	—	27,076	653,432
Agriculture and mining	0	0%	0%	0%
Construction	42	3%	6%	4%
Manufacturing	949	69%	15%	13%
Trade	98	7%	14%	15%
Transportation, warehousing, and utilities	36	3%	26%	9%
Finance, insurance, information, and real estate	14	1%	3%	9%
Professional services	3	0%	2%	5%
Management and administration	87	6%	5%	8%
Education	0	0%	9%	7%
Health care	4	0%	5%	13%
Entertainment, arts, and recreation	0	0%	1%	2%
Accommodations and food service	100	7%	7%	9%
Other services	12	1%	4%	3%
Public administration	24	2%	4%	3%

Jobs by Home Neighborhood of Worker (2019)

	LJ-SB		County	MSA
	Estimate	Percent	Percent	Percent
Total full and part-time jobs	2,384	—	40,643	613,518
Agriculture and mining	9	0%	0%	0%
Construction	167	7%	5%	4%
Manufacturing	427	18%	15%	13%
Trade	401	17%	14%	15%
Transportation, warehousing, and utilities	271	11%	7%	8%
Finance, insurance, information, and real estate	131	6%	8%	8%
Professional services	76	3%	5%	5%
Management and administration	141	6%	7%	8%
Education	166	7%	7%	8%
Health care	239	10%	16%	13%
Entertainment, arts, and recreation	25	1%	2%	2%
Accommodations and food service	201	8%	9%	9%
Other services	50	2%	3%	3%
Public administration	80	3%	4%	3%

Data Source: U.S. Census Bureau, Longitudinal Employer-Household Dynamics Origin-Destination Employment Statistics (LODES). Note: Percentages may not sum to 100 due to rounding.

EDUCATION CHARACTERISTICS

School Enrollment

	LJ-SB		County	MSA
	Estimate	Percent	Percent	Percent
Population age 3 and 4	202	—	1,980	31,544
Population age 3 and 4, enrolled in school	38	19%	36%	42%
Enrolled in Public school	38	19%	26%	20%
Population age 5 to 14	526	—	10,123	158,051
Population age 5 to 14, enrolled in school	481	91%	96%	96%
Enrolled in Public school	402	76%	84%	79%
Population age 15 to 17	222	—	3,338	48,770
Population age 15 to 17, enrolled in school	222	100%	100%	97%
Enrolled in Public school	215	97%	84%	79%
Population age 18 to 24	462	—	6,490	105,506
Population age 18 to 24, enrolled in school	36	8%	31%	43%

English Proficiency

	LJ-SB		County	MSA
	Estimate	Percent	Percent	Percent
Population age 3+ speaking Spanish	0	0%	1%	4%
w/limited English proficiency	0	0%	0%	2%
Population age 3+ speaking Asian/PI language	18	0%	0%	1%
w/limited English proficiency	18	0%	0%	1%
Population age 3+ speaking Arabic	0	0%	0%	0%
w/limited English proficiency	0	0%	0%	0%
Population age 3+ speaking other language	12	0%	1%	2%
w/limited English proficiency	4	0%	0%	1%

Data Source: U.S. Census Bureau, 2016-2020 American Community Survey.

EDUCATION CHARACTERISTICS

Educational Attainment

	LJ-SB		County	MSA
	Estimate	Percent	Percent	Percent
Population age 18 to 24	462	—	6,490	105,506
Less than 9th grade education	0	0%	1%	1%
9th thru 12th grade education	33	7%	15%	11%
High school graduate/GED	324	70%	47%	36%
Some college, no degree	93	20%	26%	36%
Associate degree	12	3%	5%	4%
Bachelor's degree	0	0%	5%	11%
Graduate or professional degree	0	0%	1%	1%

	LJ-SB		County	MSA
	Estimate	Percent	Percent	Percent
Population age 25 and over	3,754	—	56,737	873,573
Less than 9th grade education	312	8%	3%	3%
9th thru 12th grade education	394	10%	8%	7%
High school graduate/GED	1,671	45%	41%	29%
Some college, no degree	502	13%	22%	22%
Associate degree	388	10%	10%	9%
Bachelor's degree	329	9%	10%	18%
Graduate or professional degree	158	4%	5%	12%

Data Source: U.S. Census Bureau, 2016-2020 American Community Survey, Note: Percentages may not sum to 100 due to rounding.

EDUCATION CHARACTERISTICS

Field of Degree of Bachelor's Degree Holders

	LJ-SB		County	MSA
	Estimate	Percent	Percent	Percent
Total degrees	508	—	9,475	282,998
Science and engineering				
Computers, mathematics, and statistics	14	3%	4%	4%
Biological, agricultural, environmental sciences	40	8%	6%	5%
Physical and related sciences	2	0%	2%	3%
Psychology	17	3%	4%	5%
Social sciences	22	4%	7%	7%
Engineering	3	1%	3%	6%
Multidisciplinary studies	0	0%	0%	1%
Science and engineering related fields	64	13%	15%	11%
Business	177	35%	24%	21%
Education	92	18%	15%	12%
Arts, humanities, and other				
Literature and languages	19	4%	2%	4%
Liberal arts and history	21	4%	4%	6%
Visual and performing arts	0	0%	2%	4%
Communications	27	5%	5%	5%
Other	10	2%	6%	6%

Data Source: U.S. Census Bureau, 2016-2020 American Community Survey. Note: Percentages may not sum to 100 due to rounding.

EDUCATION CHARACTERISTICS

Bullitt County Public Schools

Lebanon Junction-South Bullitt neighborhood is highlighted in yellow. Thick dashed lines represent school catchment area boundaries.

Nearby Schools in Jefferson County

Jefferson County Public Schools students are assigned to a “resides” (home) school, and for elementary students a cluster, based on their home address. Students may attend their resides school, other schools within the cluster, or apply for traditional and magnet schools within the district. There are also alternative schools serving particular segments of the population. The maps on this page

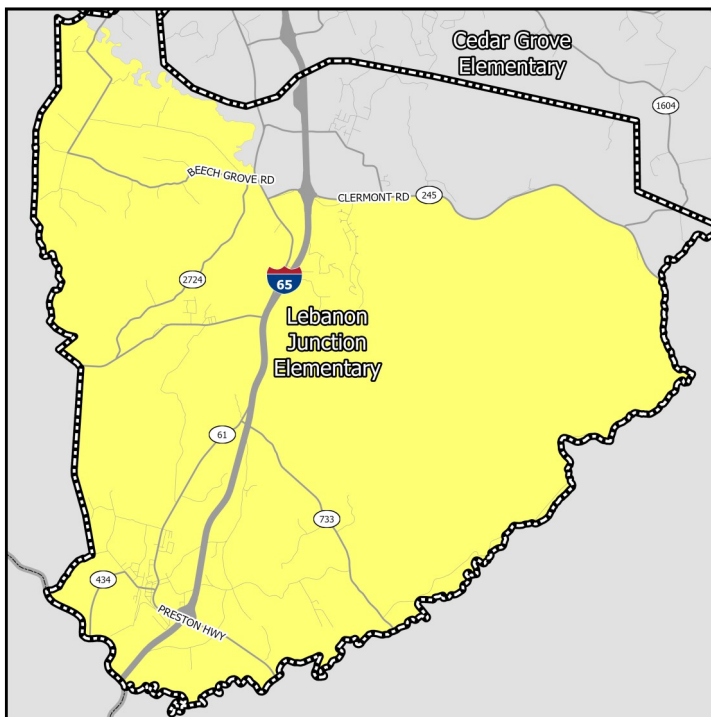

Middle Schools

show only the “resides” schools for students within a particular neighborhood. Additional information on JCPS student assignment – which has recently been revised – can be found on their website.

Nearby Schools in Indiana

Indiana schools have open enrollment policies that allow for intra-district and inter-district transfers. The maps on this page show only the schools assigned to a student within a particular neighborhood based on their home address. Additional information on open enrollment policies can be obtained from individual district offices.

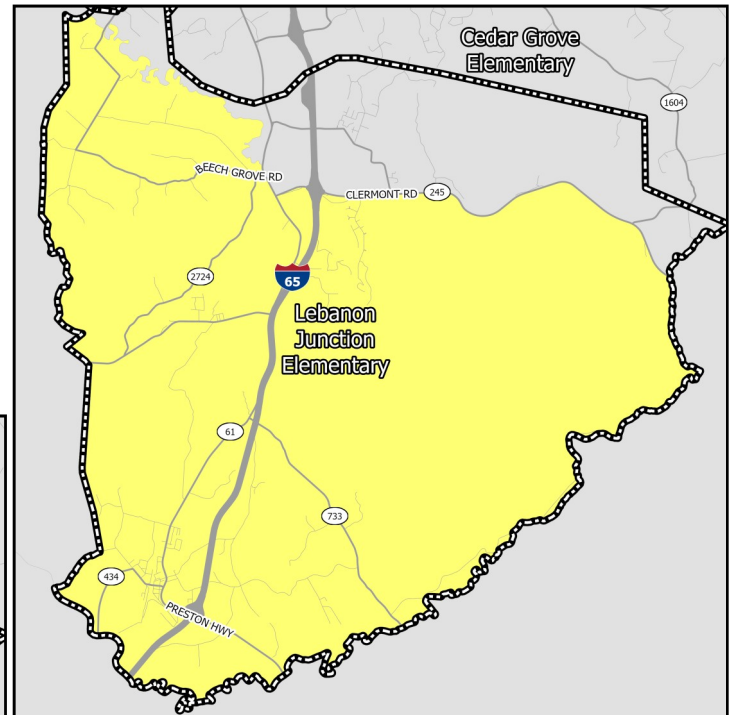

Elementary Schools

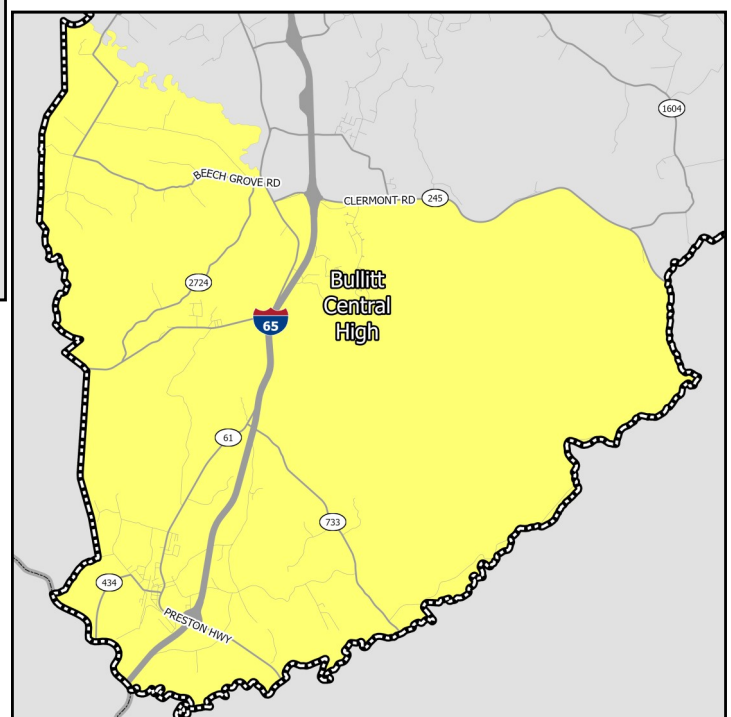

High Schools

EDUCATION CHARACTERISTICS

Bullitt County Public Schools

Schools Serving Neighborhood	Level	Cluster	Enrollment	Non-White	Free Lunch Eligible	Student/Teacher	KDE/IDOE Grade
Lebanon Junction	Elementary	—	405	9.4%	65.6%	14.2	3
Bernheim	Middle	—	527	6.8%	48.2%	17.7	3
Bullitt Central	High	—	1,442	7.1%	52.2%	17.6	2

Data Source: National Center for Education Statistics, Kentucky Department of Education (KDE), Indiana Department of Education (IDOE), Jefferson County Public Schools, 2020-2021 Academic Year. Note: KDE grade is the number of stars — out of 5 — that the Kentucky school or district received on the most recent (2018-2019) school accountability report. IDOE grade is the A-F grade that the Indiana school or district received on the most recent (2018-2019) school accountability report.

EDUCATION CHARACTERISTICS

Bullitt County Public Schools

Schools Serving Neighborhood	Level	Reading Proficiency	Math Proficiency	KG Ready	Graduation Rate	College Transition
Lebanon Junction	Elementary	46.9%	50.5%	24.6%	—	—
Bernheim	Middle	69.7%	64.1%	—	—	—
Bullitt Central	High	32.5%	23.4%	—	90.8%	83.6%

Data Source: Kentucky Department of Education, Indiana Department of Education, 2018-2019 Academic Year. Note: KG=Kindergarten.

HOUSING CHARACTERISTICS

Housing Units

	LJ-SB		County	MSA
	Estimate	Percent	Percent	Percent
Total housing units	2,088	—	31,841	547,307
Occupied housing units	1,893	91%	94%	91%
Owner occupied	1,509	80%	81%	67%
Renter occupied	384	20%	19%	33%
Vacant housing units	195	9%	6%	9%

	LJ-SB		County	MSA
	Estimate	Percent	Percent	Percent
Single-family housing units	1,725	83%	83%	73%
Multi-family housing units	127	6%	10%	23%
2-4 unit structures	69	3%	4%	8%
5-9 unit structures	20	1%	3%	6%
10+ unit structures	38	2%	2%	10%
Other housing units	236	11%	8%	3%

Home Value/Rent

	LJ-SB	County	MSA
Median reported value of owner occupied housing units	\$146,000	\$171,300	\$177,400
Median gross rent of renter occupied housing units	\$739	\$849	\$882
Median contract rent of renter occupied housing units	\$558	\$679	\$719

Internet Access

	LJ-SB		County	MSA
	Estimate	Percent	Percent	Percent
Households w/internet access of any type	1,494	79%	88%	87%
Households w/any broadband internet access	1,436	76%	84%	85%
Households w/cell phone internet access only	189	10%	9%	12%
Households w/no internet access	399	21%	12%	13%

Data Source: U.S. Census Bureau, 2016-2020 American Community Survey. Note: Percentages may not sum to 100 due to rounding. **Contract rent** is the amount indicated on the lease. **Gross rent** includes the estimated monthly cost of utilities that are paid by the tenant.

HOUSING CHARACTERISTICS

Housing Cost Burden

According to the U.S. Department of Housing and Urban Development, households that spend more than 30% of their income on housing are considered cost burdened and may have difficulty affording necessities such as food, transportation, and medical care.

	LJ-SB		County	MSA
	Estimate	Percent	Percent	Percent
Renters paying 30%+ income on housing	99	32%	36%	43%
Owners paying 30%+ income on housing (mortgage)	114	15%	20%	20%
Owners paying 30%+ income on housing (no mortgage)	89	12%	10%	10%

Land Use

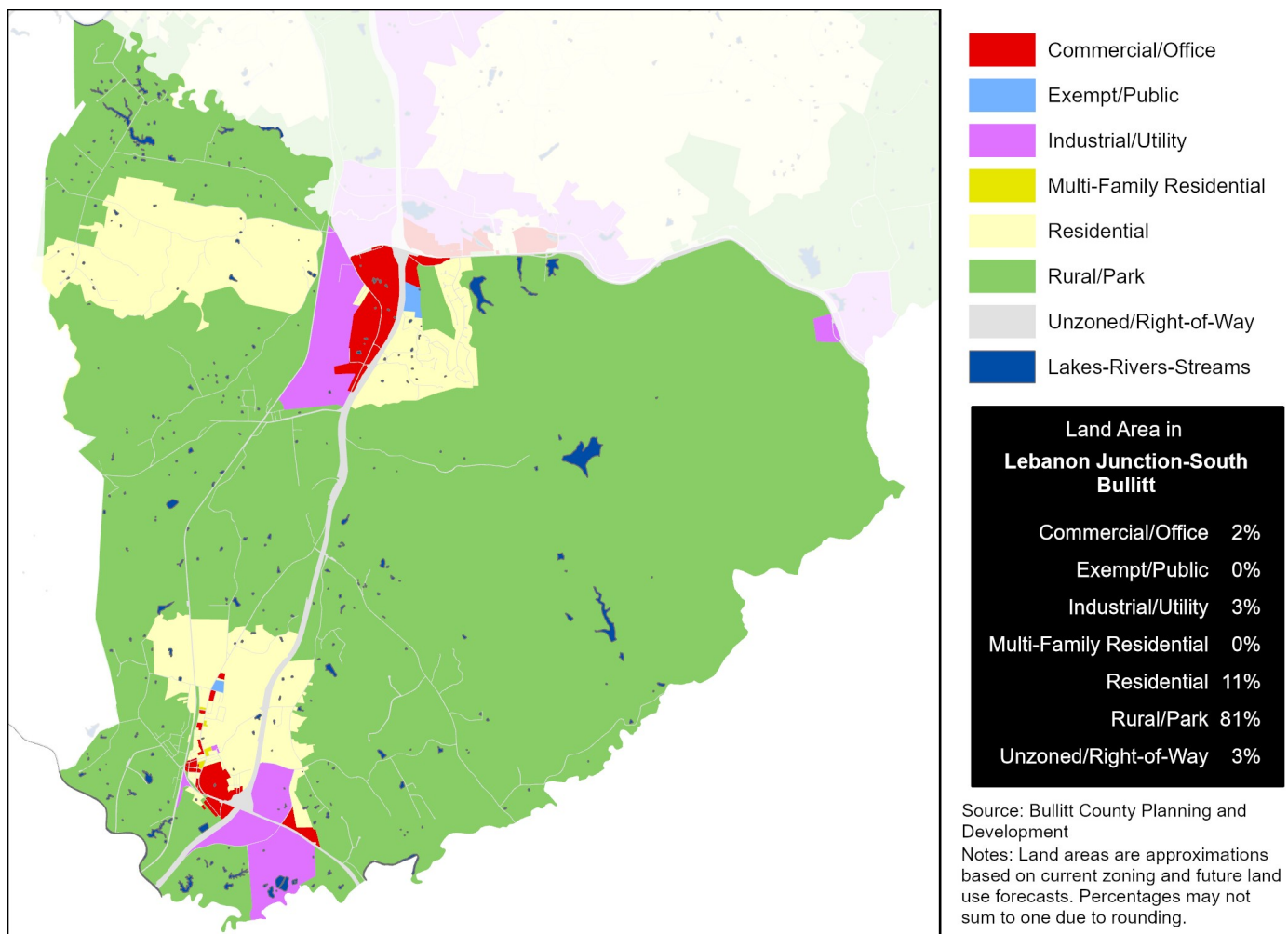

Data Source (Housing Cost): U.S. Census Bureau, 2016-2020 American Community Survey.

HEALTH CHARACTERISTICS

Health Insurance Coverage

	LJ-SB		County	MSA
	Estimate	Percent	Percent	Percent
Population under 6 years without health insurance	29	7%	4%	3%
Population under 18 years without health insurance	51	5%	3%	3%
Total population without health insurance	202	4%	4%	5%

Disability Status

	LJ-SB		County	MSA
	Estimate	Percent	Percent	Percent
Population with a disability	1,141	21%	16%	14%

Food Access

	LJ-SB	Bullitt County
Population who are low income and do not live close to a grocery store	0	8,102
Census tracts designated a food desert	0	2

Crime (2019)

	LJ-SB	County	MSA
Violent crimes	—	344	16,031
Violent crimes per 100,000 population	—	420	1,262
Property crimes	—	901	34,867
Property crimes per 100,000 population	—	1,099	2,744

Neighborhood crime includes only incidents reported to Louisville Metro Police Department — it does not include incidents reported to other local agencies. County and MSA crime includes incidents reported to all agencies.

Data Source: U.S. Census Bureau, 2016-2020 American Community Survey. ESRI Business Analyst. FBI, Uniform Crime Reports. Louisville Metro Police Department. Note: Population who are low income is defined as living at or below 200 percent of the federal poverty line. Within an urban area, not living close to a grocery store is defined as living further than one mile from a full service grocery store. Food deserts are defined at the census tract level, when the tract is considered low income and low access. A tract is considered low income if the tract's poverty rate is 20% or greater, or if the tract has a median family income less than or equal to 80% of the metropolitan area's median family income. A census tract is considered to have low access if a significant number (at least 500 people) and share (at least 33%) of individuals in the tract are greater than one mile from the nearest grocery store.

HEALTH CHARACTERISTICS

Fertility Measures

	LJ-SB	County	MSA
Births to mothers who smoked during pregnancy	24%	15%	10%
Births to mothers without a high school degree	12%	8%	—
Births to unmarried mothers	47%	42%	47%
Low birthweight births (<2,500 grams)	8%	8%	9%
Teen birth rate per 1,000 women age 15-19	28	22.0	22.6

Mortality Measures

	LJ-SB	County	MSA
Years of potential life lost (age 75) per 100,000	7,981	7,323	8,186

Health Behaviors

	LJ-SB	County	MSA
Population 18+ currently smokes	26%	23%	17%
Population 18+ obese	38%	37%	34%
Population 18+ binge drinking	15%	15%	16%
Population 18+ reporting 'fair' or 'poor' health	16%	15%	17%

Health Outcomes

	LJ-SB	County	MSA
Population 18+ reports having/had asthma	10%	10%	15%
Population 18+ reports having/had cancer	7%	8%	10%
Population 18+ reports having/had CHD	7%	7%	8%
Population 18+ reports having/had COPD	11%	10%	10%
Population 18+ reports having/had depression	27%	25%	23%
Population 18+ reports having/had diabetes	12%	12%	11%
Population 18+ reports having/had stroke	4%	4%	5%

Data Source: Vital Stats: Kentucky Cabinet for Health and Family Services Department of Public Health, Indiana Department of Health, 2015-2019. Health Behaviors and Health Outcomes: Centers for Disease Control, Behavioral Risk Factor Surveillance System, 2019. Note: CHD=coronary heart disease, COPD=chronic obstructive pulmonary disease.