

# McNeely Lake East-Heritage Creek NEIGHBORHOOD PROFILE

June 2022

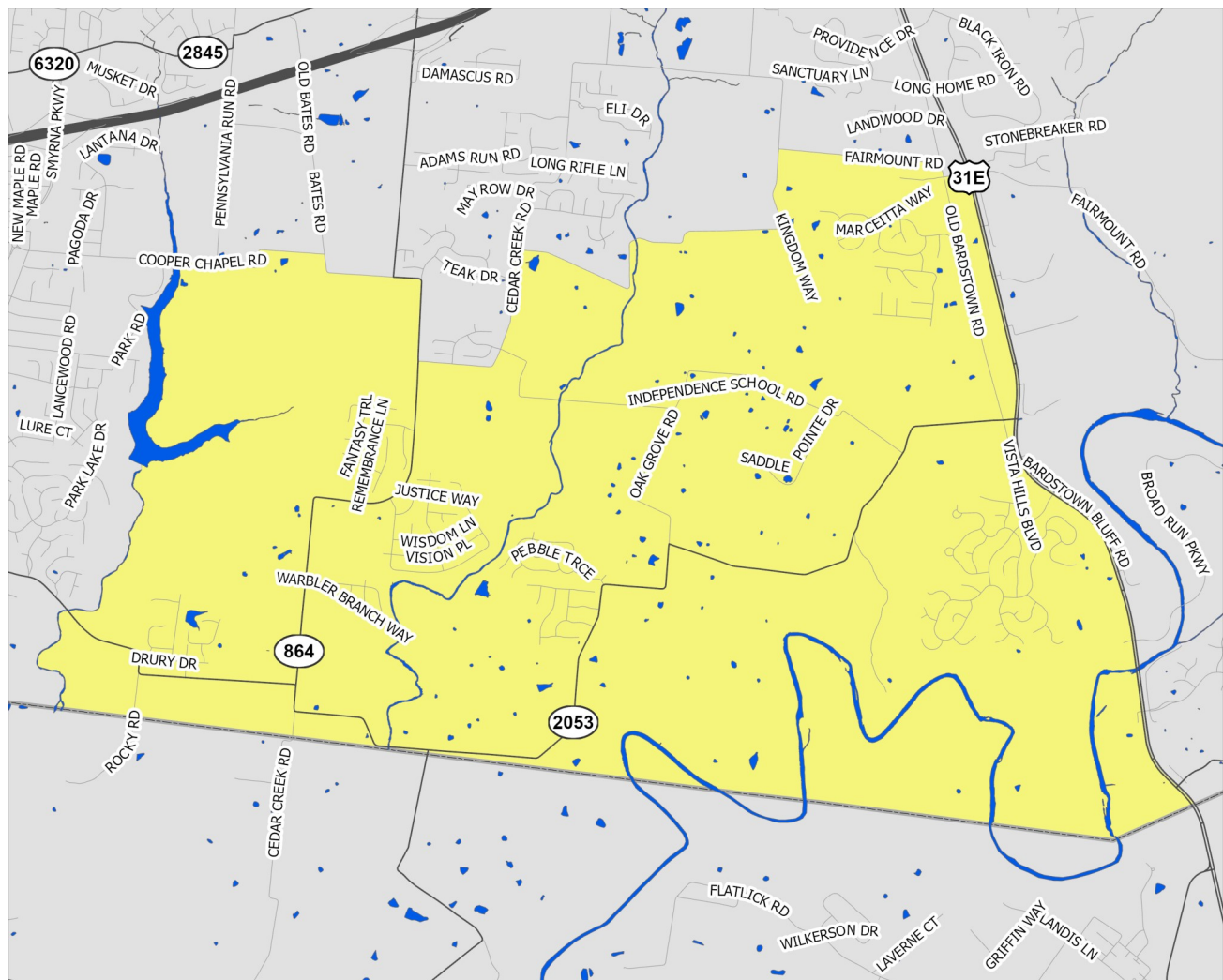

A Partnership Between Metro  
United Way and the Kentucky  
State Data Center at the  
University of Louisville



Scale = 1:30,870

Census Tract: 117.09

Jefferson County, Kentucky

- Interstate Highways
- US/State Highways
- Local Streets
- Rivers-Lakes-Streams

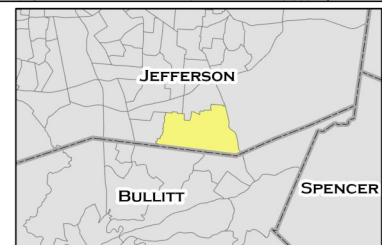

## McNeely Lake East-Heritage Creek

This profile uses census tracts to approximate neighborhoods. Census tracts are statistical units used by the Census Bureau to enumerate data within small areas, and typically align well (but not perfectly) with traditional neighborhoods.

# POPULATION CHARACTERISTICS

## Age and Sex

	MLE-HC		County	MSA
	Estimate	Percent	Percent	Percent
Total population	6,234	—	768,419	1,262,287
Male	2,841	46%	48%	49%
Female	3,393	54%	52%	51%

	MLE-HC		County	MSA
	Estimate	Percent	Percent	Percent
Population under age 5	644	10%	6%	6%
Under age 3	176	3%	4%	4%
Age 3 and 4	468	8%	3%	2%
Population under age 18	1,815	29%	22%	22%
Age 5 to 14	734	12%	12%	13%
Age 15 to 17	437	7%	4%	4%
Population age 18 to 64	3,594	58%	62%	62%
Population age 65 and over	825	13%	16%	16%

## Race, Ethnicity, and Nativity

	MLE-HC		County	MSA
	Estimate	Percent	Percent	Percent
White, non-Hispanic/Latino	5,217	84%	67%	75%
Black, non-Hispanic/Latino	315	5%	22%	15%
Asian, non-Hispanic/Latino	56	1%	3%	2%
Hispanic/Latino, of any race	567	9%	6%	5%
Multiple races, non-Hispanic/Latino	79	1%	3%	3%
Other, non-Hispanic/Latino	0	0%	1%	0%
Foreign born	192	3%	8%	6%

## Veteran Status

	MLE-HC		County	MSA
	Estimate	Percent	Percent	Percent
Civilian population 18 years and over	4,419	—	597,788	978,060
Veterans	379	9%	7%	8%

Data Source: U.S. Census Bureau, 2016-2020 American Community Survey. Note: Percentages may not sum to 100 due to rounding.  
MSA=Metropolitan Statistical Area

# POPULATION CHARACTERISTICS

## Households and Families

	MLE-HC		County	MSA
	Estimate	Percent	Percent	Percent
Total households	1,973	—	316,411	497,106
Married couple family households	1,368	69%	40%	46%
w/related children	746	38%	16%	18%
Male householder family households	96	5%	5%	5%
w/related children	34	2%	3%	3%
Female householder family households	139	7%	14%	13%
w/related children	91	5%	9%	8%
Non-family households	370	19%	41%	37%
Single person households	301	15%	34%	31%
Population in group quarters	0	0%	2%	2%

## Population Projections

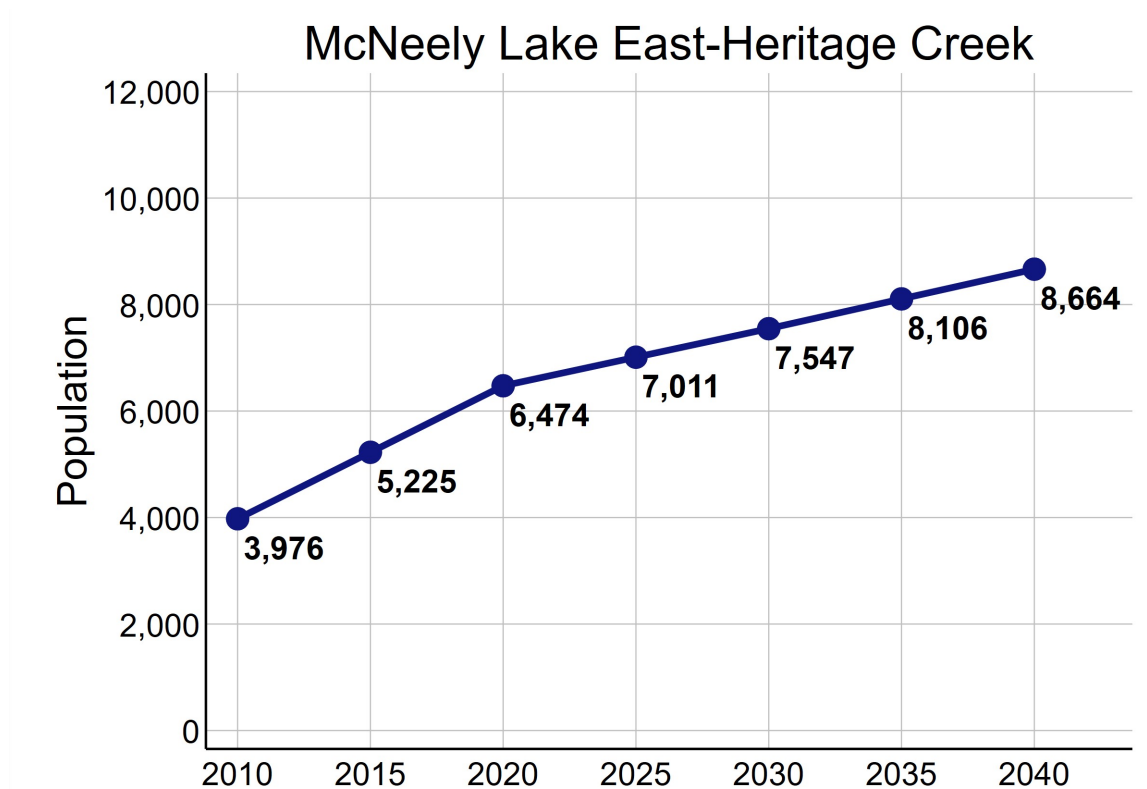

Data Source: U.S. Census Bureau, 2016-2020 American Community Survey. STATS Indiana, Kentucky State Data Center 2022 Population Projections. Note: Percentages may not sum to 100 due to rounding.

# ECONOMIC CHARACTERISTICS

## Income

	MLE-HC	County	MSA
Median household income (in 2020 dollars)	\$90,121	\$58,196	\$60,891
Median earnings for full-time male workers	\$62,500	\$52,019	\$52,300
Median earnings for full-time female workers	\$36,531	\$31,143	\$31,196
Gini coefficient	0.37	0.47	0.46

## SNAP Benefits

	MLE-HC		County	MSA
	Estimate	Percent	Percent	Percent
Households receiving SNAP Benefits	54	3%	10%	9%
Households with public assistance (PA) income	31	2%	2%	2%
Households receiving either SNAP or PA	75	4%	11%	10%

## Vehicles Available

	MLE-HC		County	MSA
	Estimate	Percent	Percent	Percent
Households with no vehicle	17	1%	9%	7%

Data Source: U.S. Census Bureau, 2016-2020 American Community Survey.



# ECONOMIC CHARACTERISTICS

## Poverty Status of Individuals

	MLE-HC		County	MSA
	Estimate	Percent	Percent	Percent
Total population below federal poverty line (FPL)	83	1%	14%	12%
Population under 18 years below FPL	6	0%	21%	17%
Population under 6 years below FPL	0	0%	22%	19%
Population age 6 to 11 below FPL	0	0%	21%	18%
Population age 12 to 17 below FPL	6	1%	18%	16%
Population age 18 to 64 below FPL	51	1%	13%	11%
Population age 65 and over below FPL	26	3%	9%	8%
Total population below 150% of the FPL	225	4%	22%	20%
Population under 18 years below 150% of the FPL	47	3%	32%	29%
Population under 6 years below 150% of the FPL	19	3%	35%	32%
Population age 6 to 11 below 150% of the FPL	10	2%	34%	30%
Population age 12 to 17 below 150% of the FPL	18	3%	28%	24%
Population age 18 to 64 below 150% of the FPL	121	3%	20%	18%
Population age 65 and over below 150% of the FPL	57	7%	17%	16%
Total population below 185% of the FPL	587	9%	28%	26%
Population under 18 years below 185% of the FPL	275	15%	39%	35%
Population under 6 years below 185% of the FPL	87	13%	43%	40%
Population age 6 to 11 below 185% of the FPL	91	22%	40%	37%
Population age 12 to 17 below 185% of the FPL	97	14%	34%	30%
Population age 18 to 64 below 185% of the FPL	223	6%	25%	23%
Population age 65 and over below 185% of the FPL	89	11%	23%	22%
Total population below 200% of the FPL	636	10%	30%	28%
Population under 18 years below 200% of the FPL	275	15%	42%	38%
Population under 6 years below 200% of the FPL	87	13%	46%	42%
Population age 6 to 11 below 200% of the FPL	91	22%	44%	39%
Population age 12 to 17 below 200% of the FPL	97	14%	36%	33%
Population age 18 to 64 below 200% of the FPL	241	7%	27%	25%
Population age 65 and over below 200% of the FPL	120	15%	25%	25%

Data Source: U.S. Census Bureau, 2016-2020 American Community Survey.

# ECONOMIC CHARACTERISTICS

## Poverty Status

Poverty status is determined by comparing a family's income to defined income thresholds that vary by family size and composition. If a family's total income is less than the established threshold for a family of that size, then that family and every individual in it is considered in poverty. The official poverty thresholds do not vary geographically, but they are updated for inflation annually. The official poverty definition uses money income before taxes and does not include capital gains or non-cash benefits (such as public housing, Medicaid, and food stamps).

The 2022 Poverty Guidelines as established by the U.S. Department of Health and Human Services:

Number of persons in household	Poverty guideline
1	\$13,590
2	\$18,310
3	\$23,030
4	\$27,750
5	\$32,470
6	\$37,190
7	\$41,910
8	\$46,630

## Poverty Status of Families

	MLE-HC		County	MSA
	Estimate	Percent	Percent	Percent
Families	1,603	—	186,716	314,935
Families below federal poverty line (FPL)	10	1%	10%	8%
Families below 150% of the FPL	42	3%	16%	15%
Families below 185% of the FPL	95	6%	21%	20%
Families below 200% of the FPL	104	6%	24%	22%
Families with related children	871	54%	46%	46%
Families with related children below FPL	6	0%	7%	6%

Data Source: U.S. Census Bureau, 2016-2020 American Community Survey.

# ECONOMIC CHARACTERISTICS

An **unemployed** person is someone who does not have a job, but is actively looking for a job and is available for work. The unemployment rate is calculated as the number of unemployed persons in an age group divided by the sum of the number of employed and unemployed persons in that age group.

A person who is **not in the labor force** is someone who does not have a job, and is not looking for one. This includes students, retirees, those taking care of children or other family members, and others who are neither working nor seeking work. The rate of labor force participation is calculated as the number of persons not in the labor force in an age group divided by the population in that age group.

## Labor Force Status

	MLE-HC		County	MSA
	Estimate	Percent	Percent	Percent
Age 16-19—Unemployed	0	0%	13%	13%
Age 20-21—Unemployed	0	0%	8%	9%
Age 22-24—Unemployed	2	2%	9%	9%
Age 25-64—Unemployed	30	1%	5%	4%
Age 65 and over—Unemployed	0	0%	4%	3%
Total unemployed, age 16 and over	32	1%	5%	5%

	MLE-HC		County	MSA
	Estimate	Percent	Percent	Percent
Age 16-19—Not in the labor force	223	53%	53%	53%
Age 20-21—Not in the labor force	74	27%	24%	23%
Age 22-24—Not in the labor force	19	14%	16%	17%
Age 25-64—Not in the labor force	586	19%	20%	21%
Age 65 and over—Not in the labor force	693	84%	80%	80%
Total not in the labor force, age 16 and over	1,595	34%	34%	35%

Data Source: U.S. Census Bureau, 2016-2020 American Community Survey.

# ECONOMIC CHARACTERISTICS

## Class of Worker

	MLE-HC		County	MSA
	Estimate	Percent	Percent	Percent
Private company/organization	2,552	83%	73%	74%
Nonprofit company/organization	190	6%	8%	8%
Local government	80	3%	5%	5%
State government	58	2%	4%	4%
Federal government	18	1%	2%	2%
Self-employed or unpaid family worker	186	6%	8%	8%

## Weeks and Hours Usually Worked

	MLE-HC		County	MSA
	Estimate	Percent	Percent	Percent
Works 48-52 weeks/year, 35 or more hours/week	2,154	68%	68%	69%
Works 48-52 weeks/year, less than 35 hours/week	304	10%	11%	11%
Works 0-47 weeks/year, 35 or more hours/week	325	10%	11%	10%
Works 0-47 weeks/year, less than 35 hours/week	389	12%	11%	11%

Data Source: U.S. Census Bureau, 2016-2020 American Community Survey. Note: Percentages may not sum to 100 due to rounding.

# ECONOMIC CHARACTERISTICS

## Journey to Work

	MLE-HC		County	MSA
	Estimate	Percent	Percent	Percent
Drives alone in car	2,600	90%	84%	86%
Bus	0	0%	3%	2%
Bike	0	0%	0%	0%
Walk	3	0%	2%	2%
All other modes	297	10%	11%	10%

	MLE-HC		County	MSA
	Estimate	Percent	Percent	Percent
Commutes less than 10 minutes	173	6%	10%	10%
Commutes 10-19 minutes	307	11%	33%	30%
Commutes 20-29 minutes	1,085	37%	31%	28%
Commutes 30-44 minutes	1,152	40%	19%	23%
Commutes 45-59 minutes	88	3%	4%	6%
Commutes 60 or more minutes	95	3%	3%	4%

	MLE-HC		County	MSA
	Estimate	Percent	Percent	Percent
Works at home	159	5%	7%	7%

Data Source: U.S. Census Bureau, 2016-2020 American Community Survey. Note: Except for "Works at Home", estimates limited to population who commute. Percentages may not sum to 100 due to rounding.

# ECONOMIC CHARACTERISTICS

“Place of Work” identifies jobs located within the neighborhood and held by workers from **inside or outside** of the neighborhood. “Home Neighborhood of Worker” identifies jobs held by neighborhood residents, which may be located **inside or outside** of the neighborhood. The workplace is based on the administrative address, and may or may not be the location that a worker reports to most often.

## Jobs by Place of Work (2019)

	MLE-HC		County	MSA
	Estimate	Percent	Percent	Percent
Total full and part-time jobs	302	—	487,522	653,432
Agriculture and mining	0	0%	0%	0%
Construction	88	29%	4%	4%
Manufacturing	4	1%	11%	13%
Trade	20	7%	15%	15%
Transportation, warehousing, and utilities	4	1%	9%	9%
Finance, insurance, information, and real estate	17	6%	10%	9%
Professional services	6	2%	6%	5%
Management and administration	15	5%	9%	8%
Education	21	7%	7%	7%
Health care	16	5%	13%	13%
Entertainment, arts, and recreation	0	0%	2%	2%
Accommodations and food service	52	17%	9%	9%
Other services	13	4%	3%	3%
Public administration	46	15%	2%	3%

## Jobs by Home Neighborhood of Worker (2019)

	MLE-HC		County	MSA
	Estimate	Percent	Percent	Percent
Total full and part-time jobs	2,932	—	367,691	613,518
Agriculture and mining	5	0%	0%	0%
Construction	137	5%	4%	4%
Manufacturing	359	12%	11%	13%
Trade	392	13%	15%	15%
Transportation, warehousing, and utilities	330	11%	9%	8%
Finance, insurance, information, and real estate	297	10%	9%	8%
Professional services	151	5%	6%	5%
Management and administration	191	7%	9%	8%
Education	258	9%	8%	8%
Health care	353	12%	13%	13%
Entertainment, arts, and recreation	32	1%	2%	2%
Accommodations and food service	228	8%	10%	9%
Other services	76	3%	3%	3%
Public administration	123	4%	3%	3%

Data Source: U.S. Census Bureau, Longitudinal Employer-Household Dynamics Origin-Destination Employment Statistics (LODES). Note: Percentages may not sum to 100 due to rounding.



# EDUCATION CHARACTERISTICS

## School Enrollment

	MLE-HC		County	MSA
	Estimate	Percent	Percent	Percent
Population age 3 and 4	468	—	19,694	31,544
Population age 3 and 4, enrolled in school	66	14%	42%	42%
Enrolled in Public school	9	2%	19%	20%
Population age 5 to 14	734	—	93,803	158,051
Population age 5 to 14, enrolled in school	709	97%	95%	96%
Enrolled in Public school	344	47%	75%	79%
Population age 15 to 17	437	—	28,153	48,770
Population age 15 to 17, enrolled in school	437	100%	96%	97%
Enrolled in Public school	276	63%	74%	79%
Population age 18 to 24	540	—	65,804	105,506
Population age 18 to 24, enrolled in school	293	54%	45%	43%

## English Proficiency

	MLE-HC		County	MSA
	Estimate	Percent	Percent	Percent
Population age 3+ speaking Spanish	44	1%	4%	4%
w/limited English proficiency	11	0%	2%	2%
Population age 3+ speaking Asian/PI language	56	1%	2%	1%
w/limited English proficiency	34	1%	1%	1%
Population age 3+ speaking Arabic	0	0%	0%	0%
w/limited English proficiency	0	0%	0%	0%
Population age 3+ speaking other language	25	0%	3%	2%
w/limited English proficiency	0	0%	1%	1%

Data Source: U.S. Census Bureau, 2016-2020 American Community Survey.

# EDUCATION CHARACTERISTICS

## Educational Attainment

	MLE-HC		County	MSA
	Estimate	Percent	Percent	Percent
Population age <b>18 to 24</b>	540	—	65,804	105,506
Less than 9th grade education	0	0%	1%	1%
9th thru 12th grade education	2	0%	10%	11%
High school graduate/GED	313	58%	34%	36%
Some college, no degree	161	30%	37%	36%
Associate degree	22	4%	4%	4%
Bachelor's degree	39	7%	13%	11%
Graduate or professional degree	3	1%	1%	1%

	MLE-HC		County	MSA
	Estimate	Percent	Percent	Percent
Population age <b>25 and over</b>	3,879	—	532,550	873,573
Less than 9th grade education	39	1%	3%	3%
9th thru 12th grade education	173	4%	6%	7%
High school graduate/GED	1,126	29%	26%	29%
Some college, no degree	902	23%	23%	22%
Associate degree	446	11%	8%	9%
Bachelor's degree	860	22%	20%	18%
Graduate or professional degree	333	9%	14%	12%

Data Source: U.S. Census Bureau, 2016-2020 American Community Survey, Note: Percentages may not sum to 100 due to rounding.

# EDUCATION CHARACTERISTICS

## Field of Degree of Bachelor's Degree Holders

	MLE-HC		County	MSA
	Estimate	Percent	Percent	Percent
Total degrees	1,203	—	195,331	282,998
Science and engineering				
Computers, mathematics, and statistics	24	2%	4%	4%
Biological, agricultural, environmental sciences	68	6%	5%	5%
Physical and related sciences	9	1%	3%	3%
Psychology	38	3%	5%	5%
Social sciences	11	1%	7%	7%
Engineering	69	6%	6%	6%
Multidisciplinary studies	9	1%	1%	1%
Science and engineering related fields	272	23%	11%	11%
Business	300	25%	20%	21%
Education	164	14%	10%	12%
Arts, humanities, and other				
Literature and languages	0	0%	5%	4%
Liberal arts and history	39	3%	6%	6%
Visual and performing arts	42	3%	4%	4%
Communications	24	2%	6%	5%
Other	134	11%	6%	6%

Data Source: U.S. Census Bureau, 2016-2020 American Community Survey. Note: Percentages may not sum to 100 due to rounding.

# EDUCATION CHARACTERISTICS

## Jefferson County Public Schools

McNeely Lake East-Heritage Creek neighborhood is highlighted in yellow. Thick dashed lines represent school catchment area boundaries.

### Nearby Neighborhoods in Jefferson County

Jefferson County Public Schools students are assigned to a “resides” (home) school, and for elementary students a cluster, based on their home address. Students may attend their resides school, other schools within the cluster, or apply for traditional and magnet schools within the district. There are also alternative schools serving particular segments of the population. The maps on this page

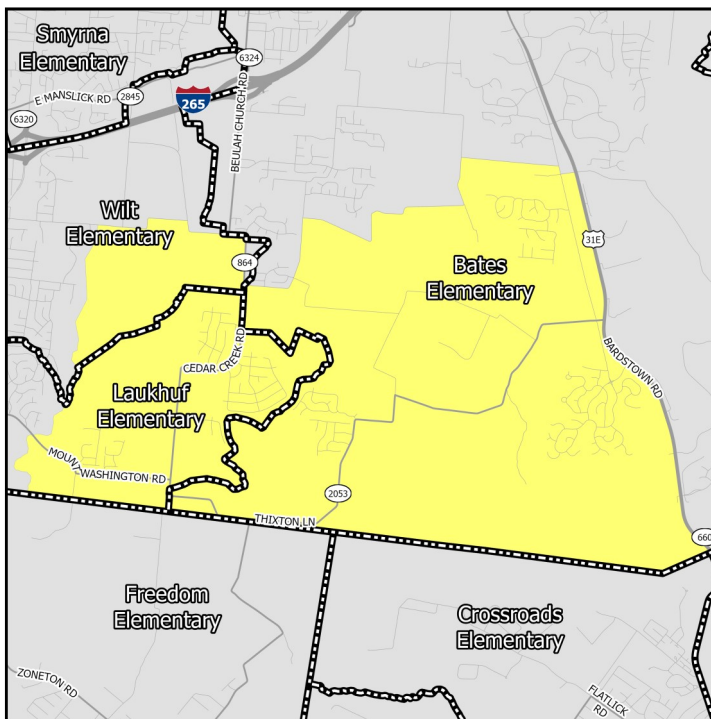

### Middle Schools

show only the “resides” schools for students within a particular neighborhood. Additional information on JCPSS student assignment – which has recently been revised – can be found on their website.

### Nearby Neighborhoods in Indiana

Indiana schools have open enrollment policies that allow for intra-district and inter-district transfers. The maps on this page show only the schools assigned to a student within a particular neighborhood based on their home address. Additional information on open enrollment policies can be obtained from individual district offices.

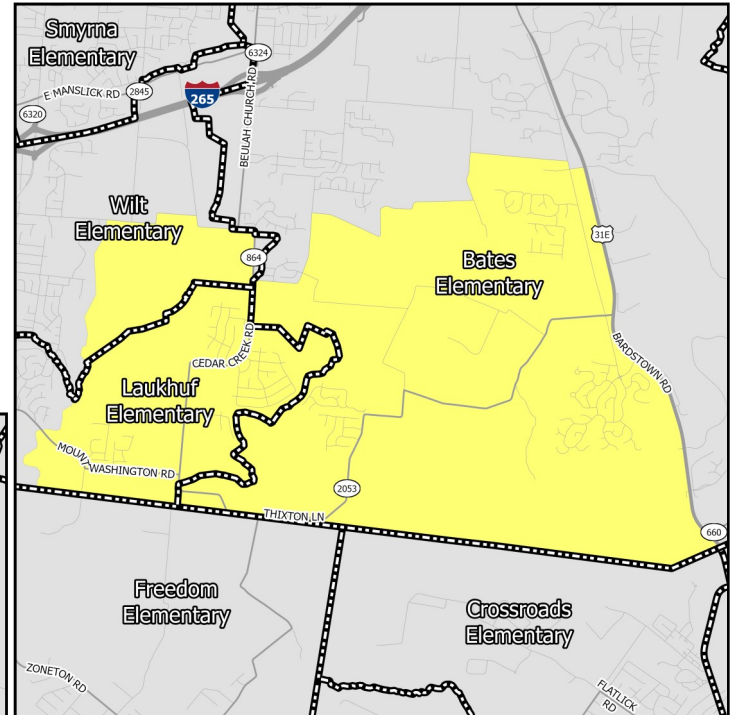

### Elementary Schools

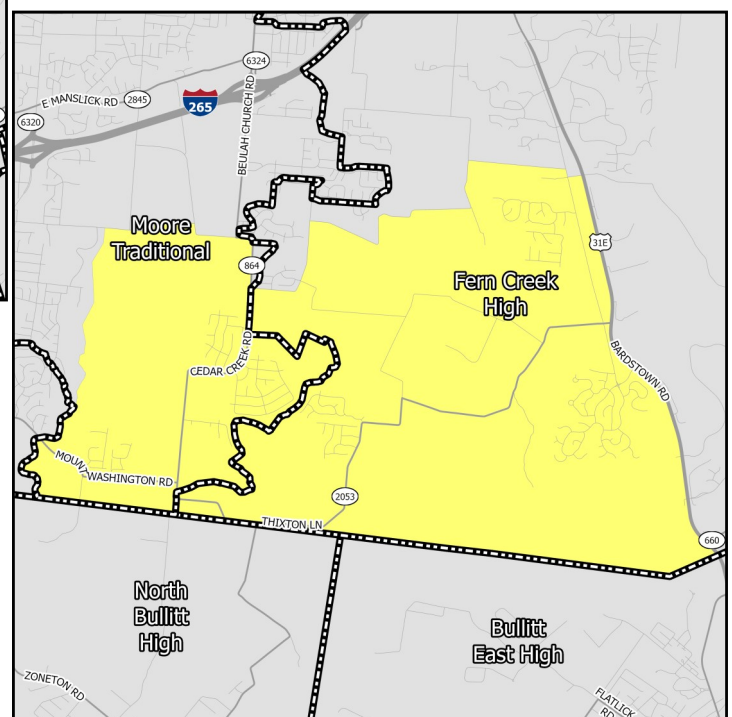

### High Schools

# EDUCATION CHARACTERISTICS

## Jefferson County Public Schools

Schools Serving Neighborhood	Level	Cluster	Enrollment	Non-White	Free Lunch Eligible	Student/Teacher	KDE/IDOE Grade
Bates	Elementary	8	599	40.6%	53.1%	17.5	3
Laukhuf	Elementary	7	602	46.8%	64.4%	17.9	3
Wilt	Elementary	7	534	56.0%	70.5%	16.6	3
Moore	Middle	—	2,548	65.2%	72.8%	—	1
Newburg	Middle	—	1,114	73.1%	72.4%	16.6	1
Fern Creek	High	—	1,897	63.8%	69.2%	16.6	1
Moore	High	—	2,548	65.2%	72.8%	16.4	1

Data Source: National Center for Education Statistics, Kentucky Department of Education (KDE), Indiana Department of Education (IDOE), Jefferson County Public Schools, 2020-2021 Academic Year. Note: KDE grade is the number of stars — out of 5 — that the Kentucky school or district received on the most recent (2018-2019) school accountability report. IDOE grade is the A-F grade that the Indiana school or district received on the most recent (2018-2019) school accountability report.

# EDUCATION CHARACTERISTICS

## Jefferson County Public Schools

Schools Serving Neighborhood	Level	Reading Proficiency	Math Proficiency	KG Ready	Graduation Rate	College Transition
Bates	Elementary	56.3%	54.4%	52.6%	—	—
Laukhuf	Elementary	59.5%	55.4%	38.5%	—	—
Wilt	Elementary	58.4%	57.2%	37.3%	—	—
Moore	Middle	38.8%	18.7%	—	—	—
Newburg	Middle	42.9%	28.6%	—	—	—
Fern Creek	High	26.4%	19.0%	—	88.5%	47.5%
Moore	High	22.5%	11.5%	—	86.6%	46.2%

Data Source: Kentucky Department of Education, Indiana Department of Education, 2018-2019 Academic Year. Note: KG=Kindergarten.



# HOUSING CHARACTERISTICS

## Housing Units

	MLE-HC		County	MSA
	Estimate	Percent	Percent	Percent
Total housing units	2,018	—	347,172	547,307
Occupied housing units	1,973	98%	91%	91%
Owner occupied	1,753	89%	62%	67%
Renter occupied	220	11%	38%	33%
Vacant housing units	45	2%	9%	9%

	MLE-HC		County	MSA
	Estimate	Percent	Percent	Percent
Single-family housing units	1,974	98%	68%	73%
Multi-family housing units	44	2%	30%	23%
2-4 unit structures	16	1%	10%	8%
5-9 unit structures	9	0%	7%	6%
10+ unit structures	19	1%	13%	10%
Other housing units	0	0%	1%	3%

## Home Value/Rent

	MLE-HC	County	MSA
Median reported value of owner occupied housing units	\$263,400	\$178,100	\$177,400
Median gross rent of renter occupied housing units	\$1,986	\$901	\$882
Median contract rent of renter occupied housing units	-	\$741	\$719

## Internet Access

	MLE-HC		County	MSA
	Estimate	Percent	Percent	Percent
Households w/internet access of any type	1,822	92%	89%	87%
Households w/any broadband internet access	1,783	90%	87%	85%
Households w/cell phone internet access only	58	3%	13%	12%
Households w/no internet access	151	8%	11%	13%

Data Source: U.S. Census Bureau, 2016-2020 American Community Survey. Note: Percentages may not sum to 100 due to rounding. **Contract rent** is the amount indicated on the lease. **Gross rent** includes the estimated monthly cost of utilities that are paid by the tenant.

# HOUSING CHARACTERISTICS

## Housing Cost Burden

According to the U.S. Department of Housing and Urban Development, households that spend more than 30% of their income on housing are considered cost burdened and may have difficulty affording necessities such as food, transportation, and medical care.

	MLE-HC		County	MSA
	Estimate	Percent	Percent	Percent
Renters paying 30%+ income on housing	143	70%	43%	43%
Owners paying 30%+ income on housing (mortgage)	290	25%	21%	20%
Owners paying 30%+ income on housing (no mortgage)	7	1%	11%	10%

## Land Use

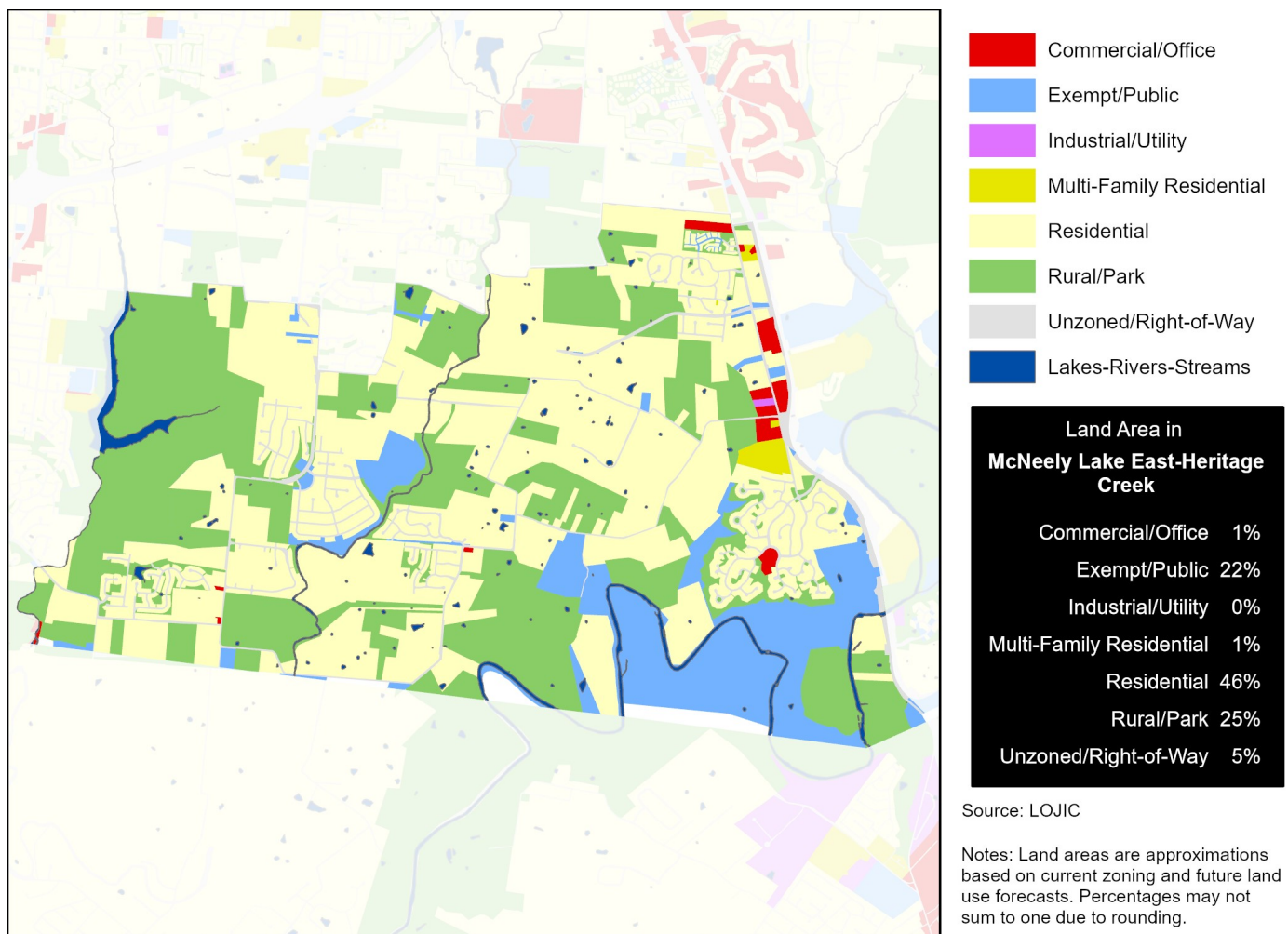

Data Source (Housing Cost): U.S. Census Bureau, 2016-2020 American Community Survey.

# HEALTH CHARACTERISTICS

## Health Insurance Coverage

	MLE-HC		County	MSA
	Estimate	Percent	Percent	Percent
Population under 6 years without health insurance	0	0%	3%	3%
Population under 18 years without health insurance	259	14%	3%	3%
Total population without health insurance	519	8%	5%	5%

## Disability Status

	MLE-HC		County	MSA
	Estimate	Percent	Percent	Percent
Population with a disability	838	13%	14%	14%

## Food Access

	MLE-HC	Jefferson County
Population who are low income and do not live close to a grocery store	0	92,837
Census tracts designated a food desert	0	36

## Crime (2019)

	MLE-HC	County	MSA
Violent crimes	21	13,314	16,031
Violent crimes per 100,000 population	324	1,728	1,262
Property crimes	83	29,085	34,867
Property crimes per 100,000 population	1,282	3,775	2,744

Neighborhood crime includes only incidents reported to Louisville Metro Police Department — it does not include incidents reported to other local agencies. County and MSA crime includes incidents reported to all agencies.

Data Source: U.S. Census Bureau, 2016-2020 American Community Survey. ESRI Business Analyst. FBI, Uniform Crime Reports. Louisville Metro Police Department. Note: Population who are low income is defined as living at or below 200 percent of the federal poverty line. Within an urban area, not living close to a grocery store is defined as living further than one mile from a full service grocery store. Food deserts are defined at the census tract level, when the tract is considered low income and low access. A tract is considered low income if the tract's poverty rate is 20% or greater, or if the tract has a median family income less than or equal to 80% of the metropolitan area's median family income. A census tract is considered to have low access if a significant number (at least 500 people) and share (at least 33%) of individuals in the tract are greater than one mile from the nearest grocery store.

# HEALTH CHARACTERISTICS

## Fertility Measures

	MLE-HC	County	MSA
Births to mothers who smoked during pregnancy	6%	10%	10%
Births to mothers without a high school degree	3%	13%	—
Births to unmarried mothers	23%	46%	47%
Low birthweight births (<2,500 grams)	8%	9%	9%
Teen birth rate per 1,000 women age 15-19	2	22.0	22.6

## Mortality Measures

	MLE-HC	County	MSA
Years of potential life lost (age 75) per 100,000	3,715	8,318	8,186

## Health Behaviors

	MLE-HC	County	MSA
Population 18+ currently smokes	21%	22%	17%
Population 18+ obese	30%	34%	34%
Population 18+ binge drinking	19%	18%	16%
Population 18+ reporting 'fair' or 'poor' health	13%	14%	17%

## Health Outcomes

	MLE-HC	County	MSA
Population 18+ reports having/had asthma	9%	10%	15%
Population 18+ reports having/had cancer	8%	8%	10%
Population 18+ reports having/had CHD	7%	7%	8%
Population 18+ reports having/had COPD	8%	9%	10%
Population 18+ reports having/had depression	24%	23%	23%
Population 18+ reports having/had diabetes	10%	12%	11%
Population 18+ reports having/had stroke	3%	4%	5%

Data Source: Vital Stats: Kentucky Cabinet for Health and Family Services Department of Public Health, Indiana Department of Health, 2015-2019. Health Behaviors and Health Outcomes: Centers for Disease Control, Behavioral Risk Factor Surveillance System, 2019. Note: CHD=coronary heart disease, COPD=chronic obstructive pulmonary disease.

# HEALTH CHARACTERISTICS

## Drug Overdose Mortality

The age-adjusted rate of drug overdose deaths in Jefferson County was 37 deaths per 100,000 standard population.

Due to the small number of observations, a drug overdose mortality rate was not calculated for individual neighborhoods.

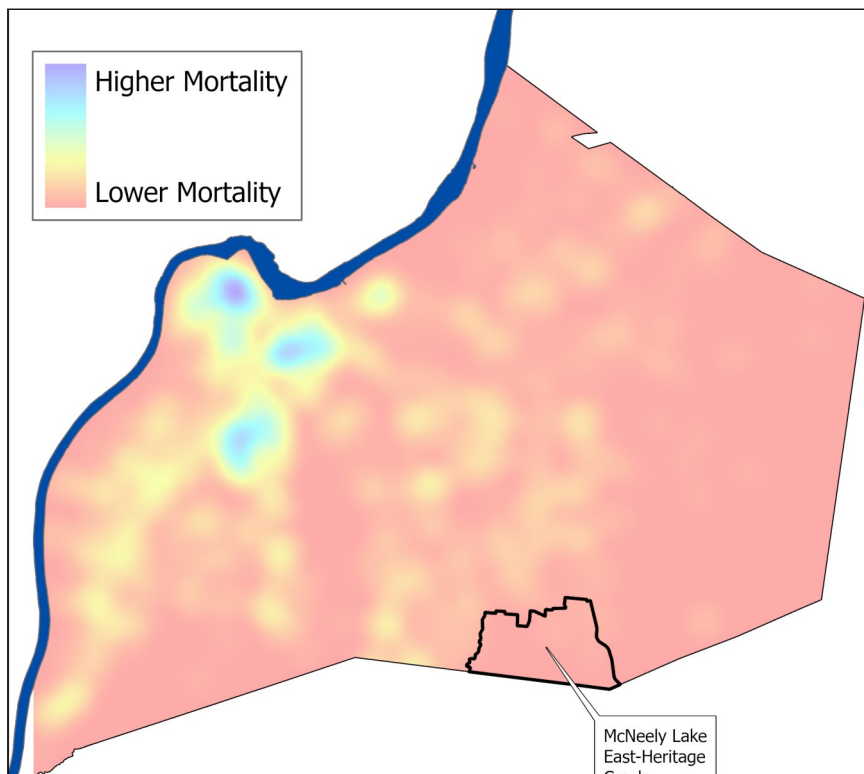

## Infant Mortality

For every 1,000 live births in Jefferson County there were 6.2 infant deaths.

Due to the small number of observations, an infant mortality rate was not calculated for individual neighborhoods.

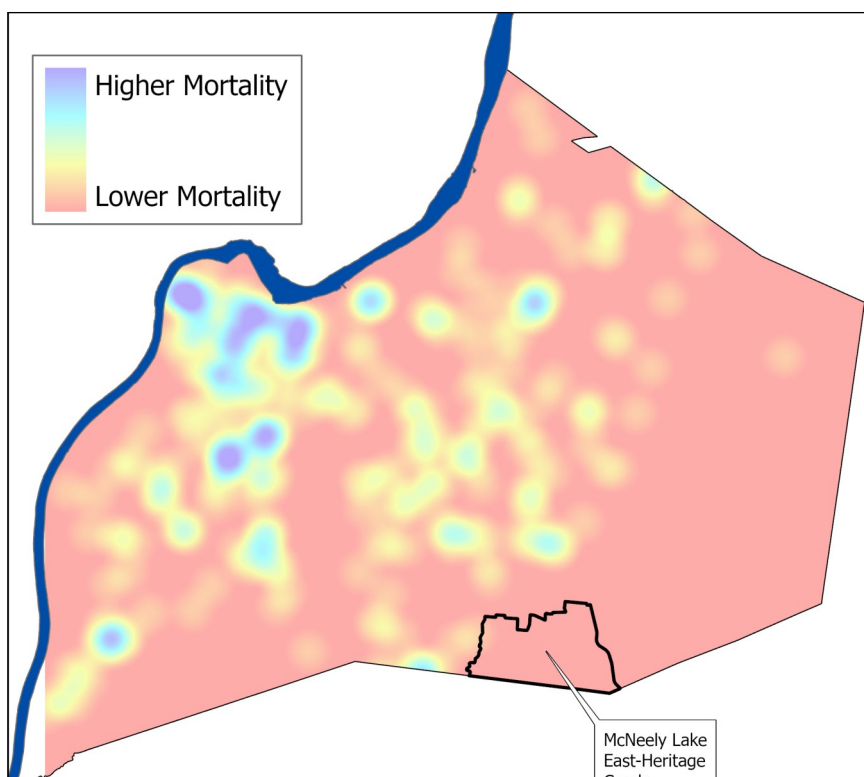

Data Source: Kentucky Cabinet for Health and Family Services. Note: Mortality data covers the period 2015-2019.