

McNeely Lake West NEIGHBORHOOD PROFILE

June 2022

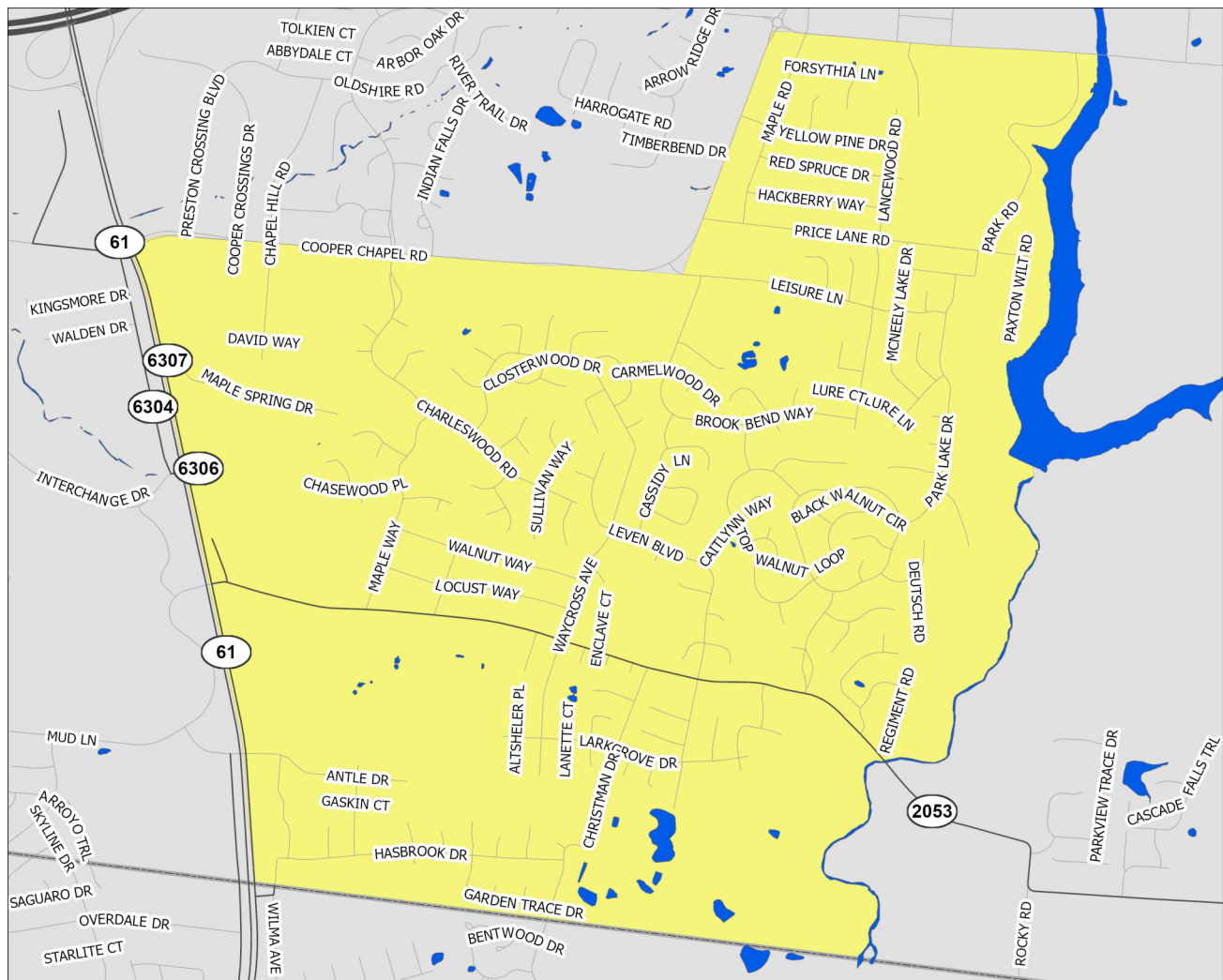

A Partnership Between Metro
United Way and the Kentucky
State Data Center at the
University of Louisville



Scale = 1:15,270

Census Tracts: 117.10 and 117.11

Jefferson County, Kentucky

McNeely Lake West

- Interstate Highways
- US/State Highways
- Local Streets
- Rivers-Lakes-Streams

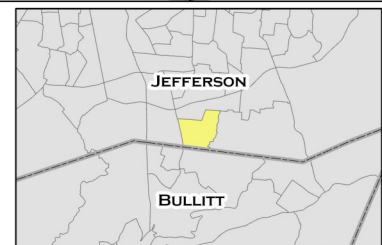

This profile uses census tracts to approximate neighborhoods. Census tracts are statistical units used by the Census Bureau to enumerate data within small areas, and typically align well (but not perfectly) with traditional neighborhoods.

POPULATION CHARACTERISTICS

Age and Sex

	MLW		County	MSA
	Estimate	Percent	Percent	Percent
Total population	9,485	—	768,419	1,262,287
Male	4,949	52%	48%	49%
Female	4,536	48%	52%	51%

	MLW		County	MSA
	Estimate	Percent	Percent	Percent
Population under age 5	359	4%	6%	6%
Under age 3	209	2%	4%	4%
Age 3 and 4	150	2%	3%	2%
Population under age 18	2,235	24%	22%	22%
Age 5 to 14	1,504	16%	12%	13%
Age 15 to 17	372	4%	4%	4%
Population age 18 to 64	6,014	63%	62%	62%
Population age 65 and over	1,236	13%	16%	16%

Race, Ethnicity, and Nativity

	MLW		County	MSA
	Estimate	Percent	Percent	Percent
White, non-Hispanic/Latino	6,937	73%	67%	75%
Black, non-Hispanic/Latino	1,769	19%	22%	15%
Asian, non-Hispanic/Latino	141	1%	3%	2%
Hispanic/Latino, of any race	484	5%	6%	5%
Multiple races, non-Hispanic/Latino	148	2%	3%	3%
Other, non-Hispanic/Latino	6	0%	1%	0%
Foreign born	179	2%	8%	6%

Veteran Status

	MLW		County	MSA
	Estimate	Percent	Percent	Percent
Civilian population 18 years and over	7,235	—	597,788	978,060
Veterans	502	7%	7%	8%

Data Source: U.S. Census Bureau, 2016-2020 American Community Survey. Note: Percentages may not sum to 100 due to rounding.
MSA=Metropolitan Statistical Area

POPULATION CHARACTERISTICS

Households and Families

	MLW		County	MSA
	Estimate	Percent	Percent	Percent
Total households	3,600	—	316,411	497,106
Married couple family households	1,964	55%	40%	46%
w/related children	856	24%	16%	18%
Male householder family households	257	7%	5%	5%
w/related children	177	5%	3%	3%
Female householder family households	317	9%	14%	13%
w/related children	147	4%	9%	8%
Non-family households	1,062	29%	41%	37%
Single person households	770	21%	34%	31%
Population in group quarters	0	0%	2%	2%

Population Projections

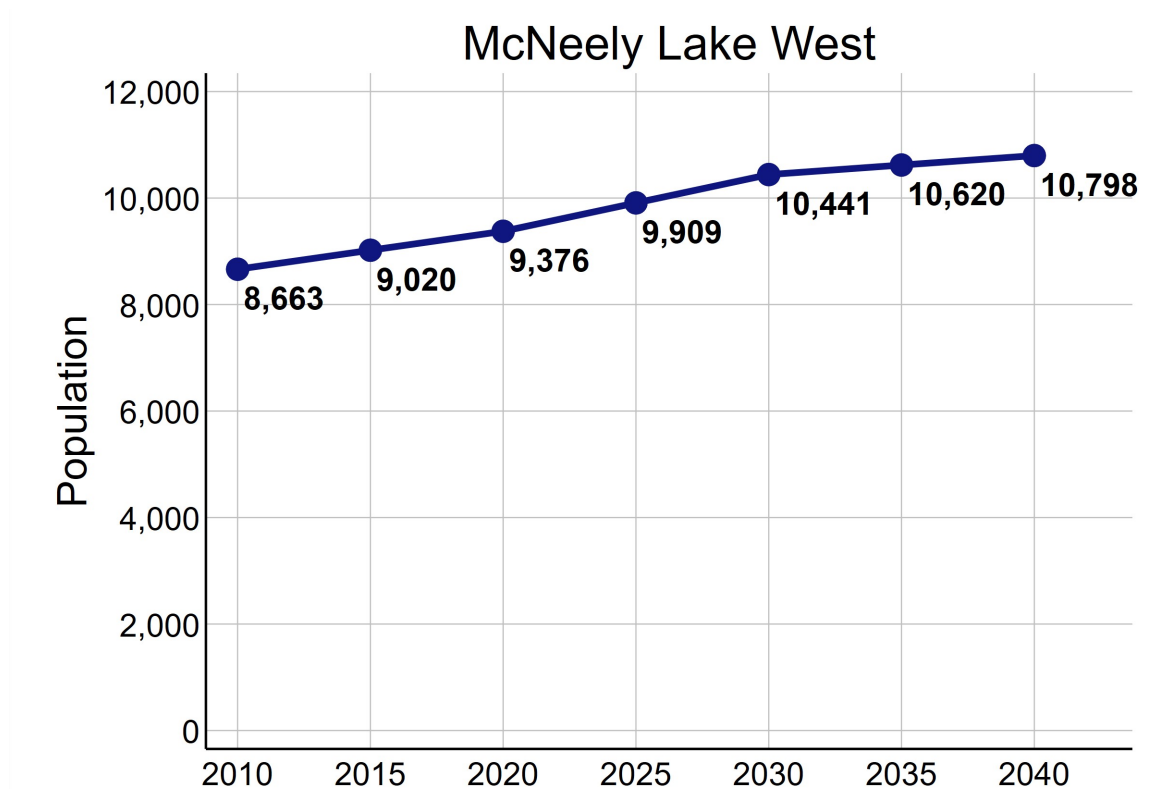

Data Source: U.S. Census Bureau, 2016-2020 American Community Survey. STATS Indiana, Kentucky State Data Center 2022 Population Projections. Note: Percentages may not sum to 100 due to rounding.

ECONOMIC CHARACTERISTICS

Income

	MLW	County	MSA
Median household income (in 2020 dollars)	\$68,293	\$58,196	\$60,891
Median earnings for full-time male workers	\$49,510	\$52,019	\$52,300
Median earnings for full-time female workers	\$33,084	\$31,143	\$31,196
Gini coefficient	0.34	0.47	0.46

SNAP Benefits

	MLW		County	MSA
	Estimate	Percent	Percent	Percent
Households receiving SNAP Benefits	348	10%	10%	9%
Households with public assistance (PA) income	39	1%	2%	2%
Households receiving either SNAP or PA	377	10%	11%	10%

Vehicles Available

	MLW		County	MSA
	Estimate	Percent	Percent	Percent
Households with no vehicle	42	1%	9%	7%

Data Source: U.S. Census Bureau, 2016-2020 American Community Survey.

ECONOMIC CHARACTERISTICS

Poverty Status of Individuals

	MLW		County	MSA
	Estimate	Percent	Percent	Percent
Total population below federal poverty line (FPL)	615	6%	14%	12%
Population under 18 years below FPL	149	7%	21%	17%
Population under 6 years below FPL	80	15%	22%	19%
Population age 6 to 11 below FPL	0	0%	21%	18%
Population age 12 to 17 below FPL	69	7%	18%	16%
Population age 18 to 64 below FPL	371	6%	13%	11%
Population age 65 and over below FPL	95	8%	9%	8%
Total population below 150% of the FPL	857	9%	22%	20%
Population under 18 years below 150% of the FPL	194	9%	32%	29%
Population under 6 years below 150% of the FPL	91	17%	35%	32%
Population age 6 to 11 below 150% of the FPL	22	3%	34%	30%
Population age 12 to 17 below 150% of the FPL	81	8%	28%	24%
Population age 18 to 64 below 150% of the FPL	525	9%	20%	18%
Population age 65 and over below 150% of the FPL	138	11%	17%	16%
Total population below 185% of the FPL	1,354	14%	28%	26%
Population under 18 years below 185% of the FPL	369	17%	39%	35%
Population under 6 years below 185% of the FPL	130	24%	43%	40%
Population age 6 to 11 below 185% of the FPL	66	10%	40%	37%
Population age 12 to 17 below 185% of the FPL	173	17%	34%	30%
Population age 18 to 64 below 185% of the FPL	826	14%	25%	23%
Population age 65 and over below 185% of the FPL	159	13%	23%	22%
Total population below 200% of the FPL	1,683	18%	30%	28%
Population under 18 years below 200% of the FPL	456	21%	42%	38%
Population under 6 years below 200% of the FPL	130	24%	46%	42%
Population age 6 to 11 below 200% of the FPL	66	10%	44%	39%
Population age 12 to 17 below 200% of the FPL	260	26%	36%	33%
Population age 18 to 64 below 200% of the FPL	1,027	17%	27%	25%
Population age 65 and over below 200% of the FPL	200	16%	25%	25%

Data Source: U.S. Census Bureau, 2016-2020 American Community Survey.

ECONOMIC CHARACTERISTICS

Poverty Status

Poverty status is determined by comparing a family's income to defined income thresholds that vary by family size and composition. If a family's total income is less than the established threshold for a family of that size, then that family and every individual in it is considered in poverty. The official poverty thresholds do not vary geographically, but they are updated for inflation annually. The official poverty definition uses money income before taxes and does not include capital gains or non-cash benefits (such as public housing, Medicaid, and food stamps).

The 2022 Poverty Guidelines as established by the U.S. Department of Health and Human Services:

Number of persons in household	Poverty guideline
1	\$13,590
2	\$18,310
3	\$23,030
4	\$27,750
5	\$32,470
6	\$37,190
7	\$41,910
8	\$46,630

Poverty Status of Families

	MLW		County	MSA
	Estimate	Percent	Percent	Percent
Families	2,538	—	186,716	314,935
Families below federal poverty line (FPL)	105	4%	10%	8%
Families below 150% of the FPL	140	6%	16%	15%
Families below 185% of the FPL	270	11%	21%	20%
Families below 200% of the FPL	373	15%	24%	22%
Families with related children	1,180	46%	46%	46%
Families with related children below FPL	52	2%	7%	6%

Data Source: U.S. Census Bureau, 2016-2020 American Community Survey.

ECONOMIC CHARACTERISTICS

An **unemployed** person is someone who does not have a job, but is actively looking for a job and is available for work. The unemployment rate is calculated as the number of unemployed persons in an age group divided by the sum of the number of employed and unemployed persons in that age group.

A person who is **not in the labor force** is someone who does not have a job, and is not looking for one. This includes students, retirees, those taking care of children or other family members, and others who are neither working nor seeking work. The rate of labor force participation is calculated as the number of persons not in the labor force in an age group divided by the population in that age group.

Labor Force Status

	MLW		County	MSA
	Estimate	Percent	Percent	Percent
Age 16-19—Unemployed	49	17%	13%	13%
Age 20-21—Unemployed	73	27%	8%	9%
Age 22-24—Unemployed	18	8%	9%	9%
Age 25-64—Unemployed	129	3%	5%	4%
Age 65 and over—Unemployed	0	0%	4%	3%
Total unemployed, age 16 and over	269	5%	5%	5%

	MLW		County	MSA
	Estimate	Percent	Percent	Percent
Age 16-19—Not in the labor force	243	46%	53%	53%
Age 20-21—Not in the labor force	64	19%	24%	23%
Age 22-24—Not in the labor force	90	28%	16%	17%
Age 25-64—Not in the labor force	1,025	20%	20%	21%
Age 65 and over—Not in the labor force	817	66%	80%	80%
Total not in the labor force, age 16 and over	2,239	29%	34%	35%

Data Source: U.S. Census Bureau, 2016-2020 American Community Survey.

ECONOMIC CHARACTERISTICS

Class of Worker

	MLW		County	MSA
	Estimate	Percent	Percent	Percent
Private company/organization	3,678	73%	73%	74%
Nonprofit company/organization	184	4%	8%	8%
Local government	488	10%	5%	5%
State government	177	3%	4%	4%
Federal government	71	1%	2%	2%
Self-employed or unpaid family worker	470	9%	8%	8%

Weeks and Hours Usually Worked

	MLW		County	MSA
	Estimate	Percent	Percent	Percent
Works 48-52 weeks/year, 35 or more hours/week	3,716	73%	68%	69%
Works 48-52 weeks/year, less than 35 hours/week	369	7%	11%	11%
Works 0-47 weeks/year, 35 or more hours/week	445	9%	11%	10%
Works 0-47 weeks/year, less than 35 hours/week	589	12%	11%	11%

Data Source: U.S. Census Bureau, 2016-2020 American Community Survey. Note: Percentages may not sum to 100 due to rounding.

ECONOMIC CHARACTERISTICS

Journey to Work

	MLW		County	MSA
	Estimate	Percent	Percent	Percent
Drives alone in car	3,754	82%	84%	86%
Bus	6	0%	3%	2%
Bike	5	0%	0%	0%
Walk	17	0%	2%	2%
All other modes	771	17%	11%	10%

	MLW		County	MSA
	Estimate	Percent	Percent	Percent
Commutes less than 10 minutes	223	5%	10%	10%
Commutes 10-19 minutes	1,361	30%	33%	30%
Commutes 20-29 minutes	1,551	34%	31%	28%
Commutes 30-44 minutes	1,188	26%	19%	23%
Commutes 45-59 minutes	70	2%	4%	6%
Commutes 60 or more minutes	160	4%	3%	4%

	MLW		County	MSA
	Estimate	Percent	Percent	Percent
Works at home	445	9%	7%	7%

Data Source: U.S. Census Bureau, 2016-2020 American Community Survey. Note: Except for "Works at Home", estimates limited to population who commute. Percentages may not sum to 100 due to rounding.

ECONOMIC CHARACTERISTICS

“Place of Work” identifies jobs located within the neighborhood and held by workers from **inside or outside** of the neighborhood. “Home Neighborhood of Worker” identifies jobs held by neighborhood residents, which may be located **inside or outside** of the neighborhood. The workplace is based on the administrative address, and may or may not be the location that a worker reports to most often.

Jobs by Place of Work (2019)

	MLW		County	MSA
	Estimate	Percent	Percent	Percent
Total full and part-time jobs	1,148	—	487,522	653,432
Agriculture and mining	0	0%	0%	0%
Construction	16	1%	4%	4%
Manufacturing	4	0%	11%	13%
Trade	689	60%	15%	15%
Transportation, warehousing, and utilities	24	2%	9%	9%
Finance, insurance, information, and real estate	41	4%	10%	9%
Professional services	10	1%	6%	5%
Management and administration	11	1%	9%	8%
Education	122	11%	7%	7%
Health care	16	1%	13%	13%
Entertainment, arts, and recreation	6	1%	2%	2%
Accommodations and food service	177	15%	9%	9%
Other services	32	3%	3%	3%
Public administration	0	0%	2%	3%

Jobs by Home Neighborhood of Worker (2019)

	MLW		County	MSA
	Estimate	Percent	Percent	Percent
Total full and part-time jobs	4,816	—	367,691	613,518
Agriculture and mining	14	0%	0%	0%
Construction	218	5%	4%	4%
Manufacturing	655	14%	11%	13%
Trade	728	15%	15%	15%
Transportation, warehousing, and utilities	594	12%	9%	8%
Finance, insurance, information, and real estate	417	9%	9%	8%
Professional services	219	5%	6%	5%
Management and administration	382	8%	9%	8%
Education	348	7%	8%	8%
Health care	519	11%	13%	13%
Entertainment, arts, and recreation	64	1%	2%	2%
Accommodations and food service	386	8%	10%	9%
Other services	126	3%	3%	3%
Public administration	146	3%	3%	3%

Data Source: U.S. Census Bureau, Longitudinal Employer-Household Dynamics Origin-Destination Employment Statistics (LODES). Note: Percentages may not sum to 100 due to rounding.

EDUCATION CHARACTERISTICS

School Enrollment

	MLW		County	MSA
	Estimate	Percent	Percent	Percent
Population age 3 and 4	150	—	19,694	31,544
Population age 3 and 4, enrolled in school	36	24%	42%	42%
Enrolled in Public school	15	10%	19%	20%
Population age 5 to 14	1,504	—	93,803	158,051
Population age 5 to 14, enrolled in school	1,474	98%	95%	96%
Enrolled in Public school	1,230	82%	75%	79%
Population age 15 to 17	372	—	28,153	48,770
Population age 15 to 17, enrolled in school	372	100%	96%	97%
Enrolled in Public school	289	78%	74%	79%
Population age 18 to 24	856	—	65,804	105,506
Population age 18 to 24, enrolled in school	340	40%	45%	43%

English Proficiency

	MLW		County	MSA
	Estimate	Percent	Percent	Percent
Population age 3+ speaking Spanish	180	2%	4%	4%
w/limited English proficiency	27	0%	2%	2%
Population age 3+ speaking Asian/PI language	94	1%	2%	1%
w/limited English proficiency	65	1%	1%	1%
Population age 3+ speaking Arabic	13	0%	0%	0%
w/limited English proficiency	0	0%	0%	0%
Population age 3+ speaking other language	59	1%	3%	2%
w/limited English proficiency	0	0%	1%	1%

Data Source: U.S. Census Bureau, 2016-2020 American Community Survey.

EDUCATION CHARACTERISTICS

Educational Attainment

	MLW		County	MSA
	Estimate	Percent	Percent	Percent
Population age 18 to 24	856	—	65,804	105,506
Less than 9th grade education	0	0%	1%	1%
9th thru 12th grade education	79	9%	10%	11%
High school graduate/GED	337	39%	34%	36%
Some college, no degree	211	25%	37%	36%
Associate degree	105	12%	4%	4%
Bachelor's degree	124	14%	13%	11%
Graduate or professional degree	0	0%	1%	1%

	MLW		County	MSA
	Estimate	Percent	Percent	Percent
Population age 25 and over	6,394	—	532,550	873,573
Less than 9th grade education	49	1%	3%	3%
9th thru 12th grade education	392	6%	6%	7%
High school graduate/GED	2,327	36%	26%	29%
Some college, no degree	1,339	21%	23%	22%
Associate degree	833	13%	8%	9%
Bachelor's degree	870	14%	20%	18%
Graduate or professional degree	584	9%	14%	12%

Data Source: U.S. Census Bureau, 2016-2020 American Community Survey, Note: Percentages may not sum to 100 due to rounding.

EDUCATION CHARACTERISTICS

Field of Degree of Bachelor's Degree Holders

	MLW		County	MSA
	Estimate	Percent	Percent	Percent
Total degrees	1,501	—	195,331	282,998
Science and engineering				
Computers, mathematics, and statistics	70	5%	4%	4%
Biological, agricultural, environmental sciences	24	2%	5%	5%
Physical and related sciences	34	2%	3%	3%
Psychology	118	8%	5%	5%
Social sciences	58	4%	7%	7%
Engineering	55	4%	6%	6%
Multidisciplinary studies	0	0%	1%	1%
Science and engineering related fields	311	21%	11%	11%
Business	211	14%	20%	21%
Education	208	14%	10%	12%
Arts, humanities, and other				
Literature and languages	12	1%	5%	4%
Liberal arts and history	57	4%	6%	6%
Visual and performing arts	59	4%	4%	4%
Communications	120	8%	6%	5%
Other	164	11%	6%	6%

Data Source: U.S. Census Bureau, 2016-2020 American Community Survey. Note: Percentages may not sum to 100 due to rounding.

EDUCATION CHARACTERISTICS

Jefferson County Public Schools

McNeely Lake West neighborhood is highlighted in yellow. Thick dashed lines represent school catchment area boundaries.

Neighborhoods in Jefferson County

Jefferson County Public Schools students are assigned to a “resides” (home) school, and for elementary students a cluster, based on their home address. Students may attend their resides school, other schools within the cluster, or apply for traditional and magnet schools within the district. There are also alternative schools serving particular segments of the population. The maps on this page

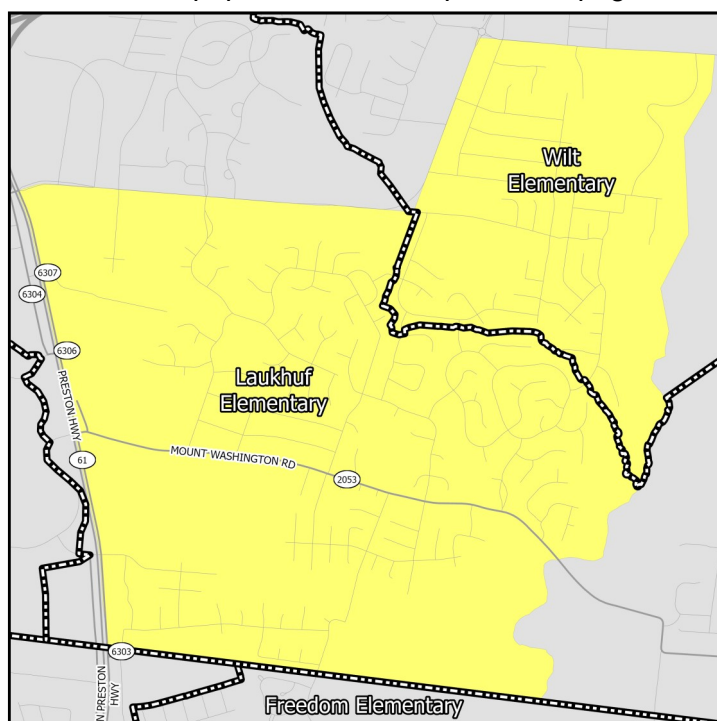

Middle Schools

show only the “resides” schools for students within a particular neighborhood. Additional information on JCPSS student assignment – which has recently been revised – can be found on their website.

Neighborhoods in Indiana

Indiana schools have open enrollment policies that allow for intra-district and inter-district transfers. The maps on this page show only the schools assigned to a student within a particular neighborhood based on their home address. Additional information on open enrollment policies can be obtained from individual district offices.

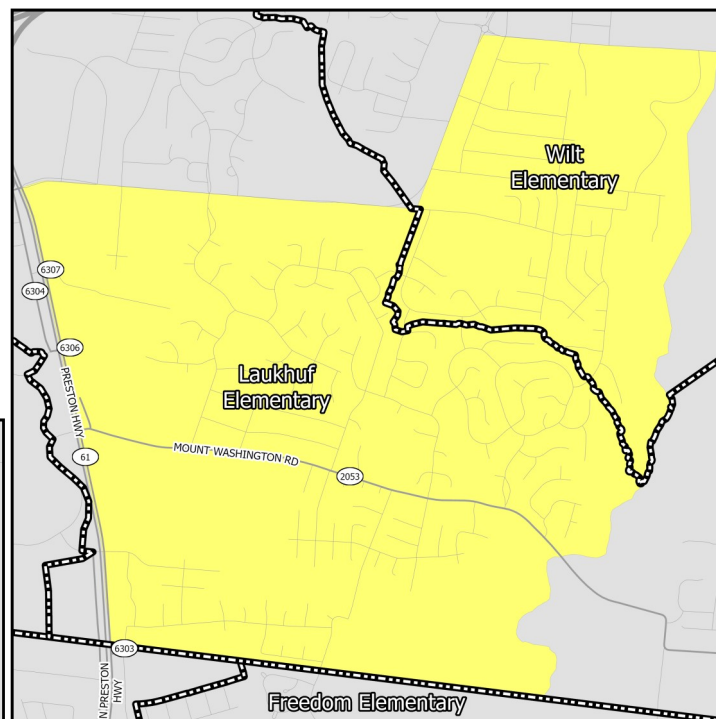

Elementary Schools

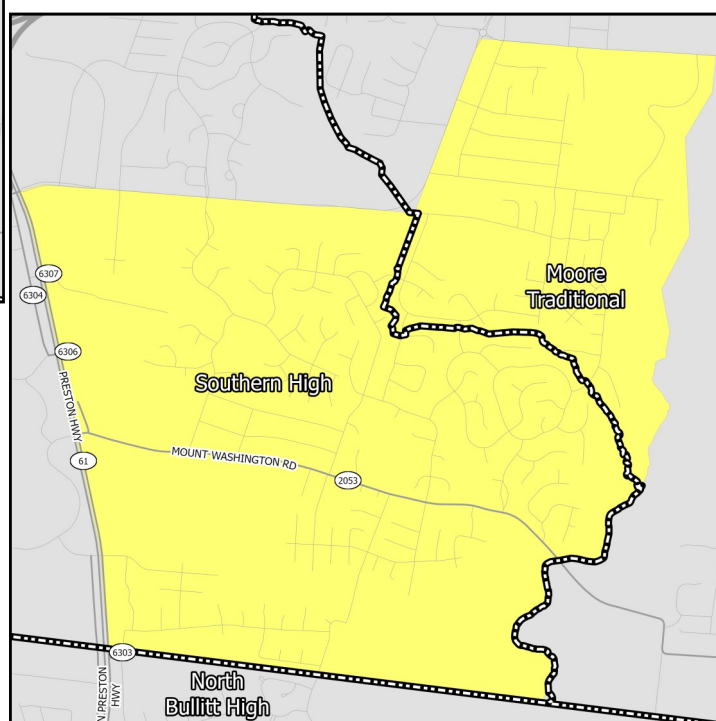

High Schools

EDUCATION CHARACTERISTICS

Jefferson County Public Schools

Schools Serving Neighborhood	Level	Cluster	Enrollment	Non-White	Free Lunch Eligible	Student/Teacher	KDE/IDOE Grade
Laukhuf	Elementary	7	602	46.8%	64.4%	17.9	3
Wilt	Elementary	7	534	56.0%	70.5%	16.6	3
Knight	Middle	—	484	52.3%	78.8%	13.9	1
Moore	Middle	—	2,548	65.2%	72.8%	—	1
Moore	High	—	2,548	65.2%	72.8%	16.4	1
Southern	High	—	1,401	63.4%	74.8%	15.4	1

Data Source: National Center for Education Statistics, Kentucky Department of Education (KDE), Indiana Department of Education (IDOE), Jefferson County Public Schools, 2020-2021 Academic Year. Note: KDE grade is the number of stars — out of 5 — that the Kentucky school or district received on the most recent (2018-2019) school accountability report. IDOE grade is the A-F grade that the Indiana school or district received on the most recent (2018-2019) school accountability report.

EDUCATION CHARACTERISTICS

Jefferson County Public Schools

Schools Serving Neighborhood	Level	Reading Proficiency	Math Proficiency	KG Ready	Graduation Rate	College Transition
Laukhuf	Elementary	59.5%	55.4%	38.5%	—	—
Wilt	Elementary	58.4%	57.2%	37.3%	—	—
Knight	Middle	41.6%	15.5%	—	—	—
Moore	Middle	38.8%	18.7%	—	—	—
Moore	High	22.5%	11.5%	—	86.6%	46.2%
Southern	High	18.8%	9.0%	—	89.6%	44.7%

Data Source: Kentucky Department of Education, Indiana Department of Education, 2018-2019 Academic Year. Note: KG=Kindergarten.

HOUSING CHARACTERISTICS

Housing Units

	MLW		County	MSA
	Estimate	Percent	Percent	Percent
Total housing units	3,680	—	347,172	547,307
Occupied housing units	3,600	98%	91%	91%
Owner occupied	2,789	77%	62%	67%
Renter occupied	811	23%	38%	33%
Vacant housing units	80	2%	9%	9%

	MLW		County	MSA
	Estimate	Percent	Percent	Percent
Single-family housing units	3,346	91%	68%	73%
Multi-family housing units	334	9%	30%	23%
2-4 unit structures	55	1%	10%	8%
5-9 unit structures	113	3%	7%	6%
10+ unit structures	166	5%	13%	10%
Other housing units	0	0%	1%	3%

Home Value/Rent

	MLW	County	MSA
Median reported value of owner occupied housing units	\$161,711	\$178,100	\$177,400
Median gross rent of renter occupied housing units	\$1,078	\$901	\$882
Median contract rent of renter occupied housing units	\$925	\$741	\$719

Internet Access

	MLW		County	MSA
	Estimate	Percent	Percent	Percent
Households w/internet access of any type	3,398	94%	89%	87%
Households w/any broadband internet access	3,254	90%	87%	85%
Households w/cell phone internet access only	432	12%	13%	12%
Households w/no internet access	202	6%	11%	13%

Data Source: U.S. Census Bureau, 2016-2020 American Community Survey. Note: Percentages may not sum to 100 due to rounding. **Contract rent** is the amount indicated on the lease. **Gross rent** includes the estimated monthly cost of utilities that are paid by the tenant.

HOUSING CHARACTERISTICS

Housing Cost Burden

According to the U.S. Department of Housing and Urban Development, households that spend more than 30% of their income on housing are considered cost burdened and may have difficulty affording necessities such as food, transportation, and medical care.

	MLW		County	MSA
	Estimate	Percent	Percent	Percent
Renters paying 30%+ income on housing	249	31%	43%	43%
Owners paying 30%+ income on housing (mortgage)	380	18%	21%	20%
Owners paying 30%+ income on housing (no mortgage)	83	12%	11%	10%

Land Use

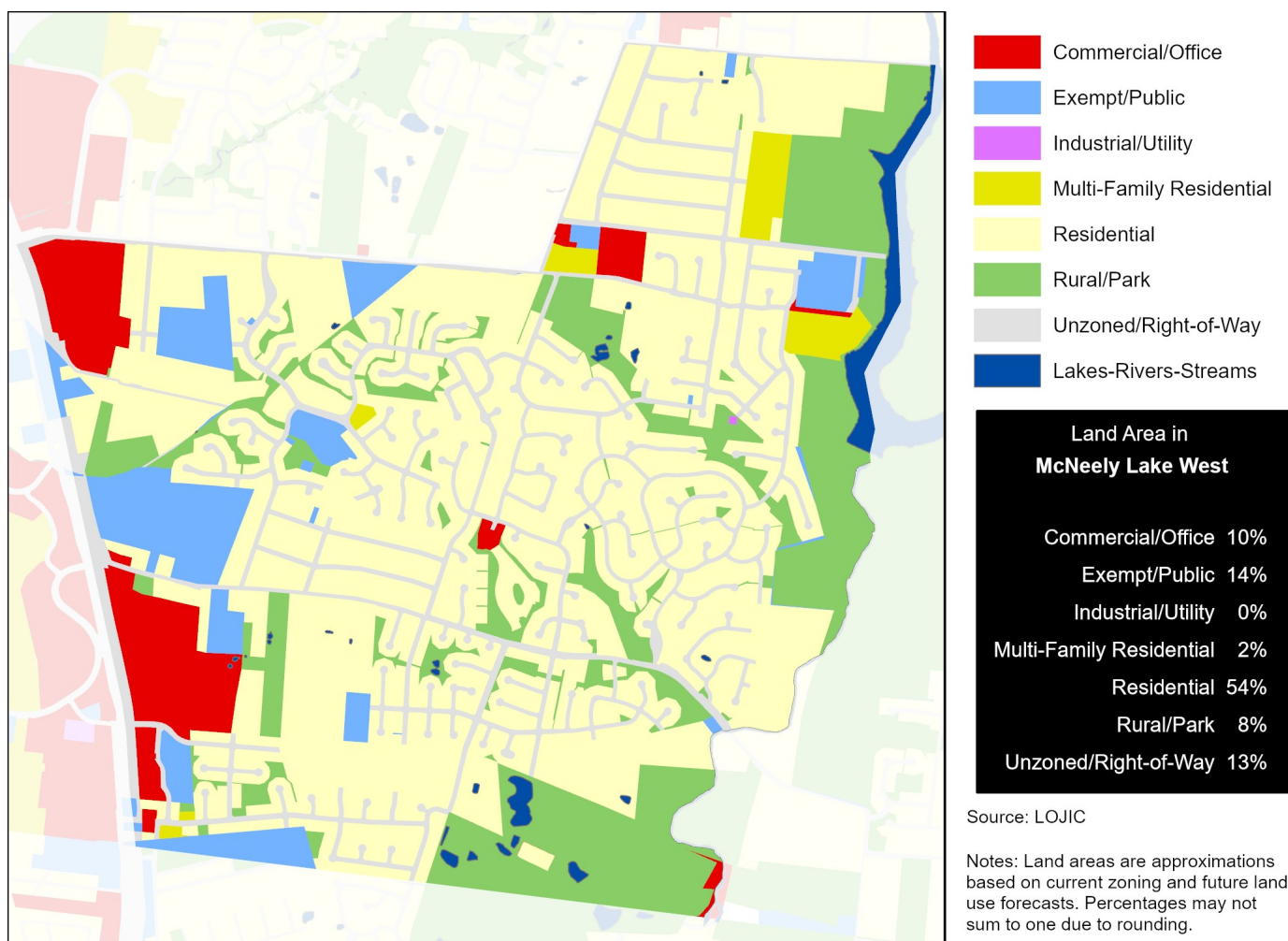

Data Source (Housing Cost): U.S. Census Bureau, 2016-2020 American Community Survey.

HEALTH CHARACTERISTICS

Health Insurance Coverage

	MLW		County	MSA
	Estimate	Percent	Percent	Percent
Population under 6 years without health insurance	0	0%	3%	3%
Population under 18 years without health insurance	42	2%	3%	3%
Total population without health insurance	407	4%	5%	5%

Disability Status

	MLW		County	MSA
	Estimate	Percent	Percent	Percent
Population with a disability	1,648	17%	14%	14%

Food Access

	MLW	Jefferson County
Population who are low income and do not live close to a grocery store	0	92,837
Census tracts designated a food desert	0	36

Crime (2019)

	MLW	County	MSA
Violent crimes	111	13,314	16,031
Violent crimes per 100,000 population	1,184	1,728	1,262
Property crimes	406	29,085	34,867
Property crimes per 100,000 population	4,330	3,775	2,744

Neighborhood crime includes only incidents reported to Louisville Metro Police Department — it does not include incidents reported to other local agencies. County and MSA crime includes incidents reported to all agencies.

Data Source: U.S. Census Bureau, 2016-2020 American Community Survey. ESRI Business Analyst. FBI, Uniform Crime Reports. Louisville Metro Police Department. Note: Population who are low income is defined as living at or below 200 percent of the federal poverty line. Within an urban area, not living close to a grocery store is defined as living further than one mile from a full service grocery store. Food deserts are defined at the census tract level, when the tract is considered low income and low access. A tract is considered low income if the tract's poverty rate is 20% or greater, or if the tract has a median family income less than or equal to 80% of the metropolitan area's median family income. A census tract is considered to have low access if a significant number (at least 500 people) and share (at least 33%) of individuals in the tract are greater than one mile from the nearest grocery store.

HEALTH CHARACTERISTICS

Fertility Measures

	MLW	County	MSA
Births to mothers who smoked during pregnancy	9%	10%	10%
Births to mothers without a high school degree	7%	13%	—
Births to unmarried mothers	37%	46%	47%
Low birthweight births (<2,500 grams)	8%	9%	9%
Teen birth rate per 1,000 women age 15-19	16	22.0	22.6

Mortality Measures

	MLW	County	MSA
Years of potential life lost (age 75) per 100,000	6,555	8,318	8,186

Health Behaviors

	MLW	County	MSA
Population 18+ currently smokes	24%	22%	17%
Population 18+ obese	31%	34%	34%
Population 18+ binge drinking	22%	18%	16%
Population 18+ reporting 'fair' or 'poor' health	12%	14%	17%

Health Outcomes

	MLW	County	MSA
Population 18+ reports having/had asthma	10%	10%	15%
Population 18+ reports having/had cancer	6%	8%	10%
Population 18+ reports having/had CHD	5%	7%	8%
Population 18+ reports having/had COPD	7%	9%	10%
Population 18+ reports having/had depression	25%	23%	23%
Population 18+ reports having/had diabetes	8%	12%	11%
Population 18+ reports having/had stroke	2%	4%	5%

Data Source: Vital Stats: Kentucky Cabinet for Health and Family Services Department of Public Health, Indiana Department of Health, 2015-2019. Health Behaviors and Health Outcomes: Centers for Disease Control, Behavioral Risk Factor Surveillance System, 2019. Note: CHD=coronary heart disease, COPD=chronic obstructive pulmonary disease.

HEALTH CHARACTERISTICS

Drug Overdose Mortality

The age-adjusted rate of drug overdose deaths in Jefferson County was 37 deaths per 100,000 standard population.

Due to the small number of observations, a drug overdose mortality rate was not calculated for individual neighborhoods.



Infant Mortality

For every 1,000 live births in Jefferson County there were 6.2 infant deaths.

Due to the small number of observations, an infant mortality rate was not calculated for individual neighborhoods.



Data Source: Kentucky Cabinet for Health and Family Services. Note: Mortality data covers the period 2015-2019.