

# Memphis-Perry Crossing NEIGHBORHOOD PROFILE

June 2022

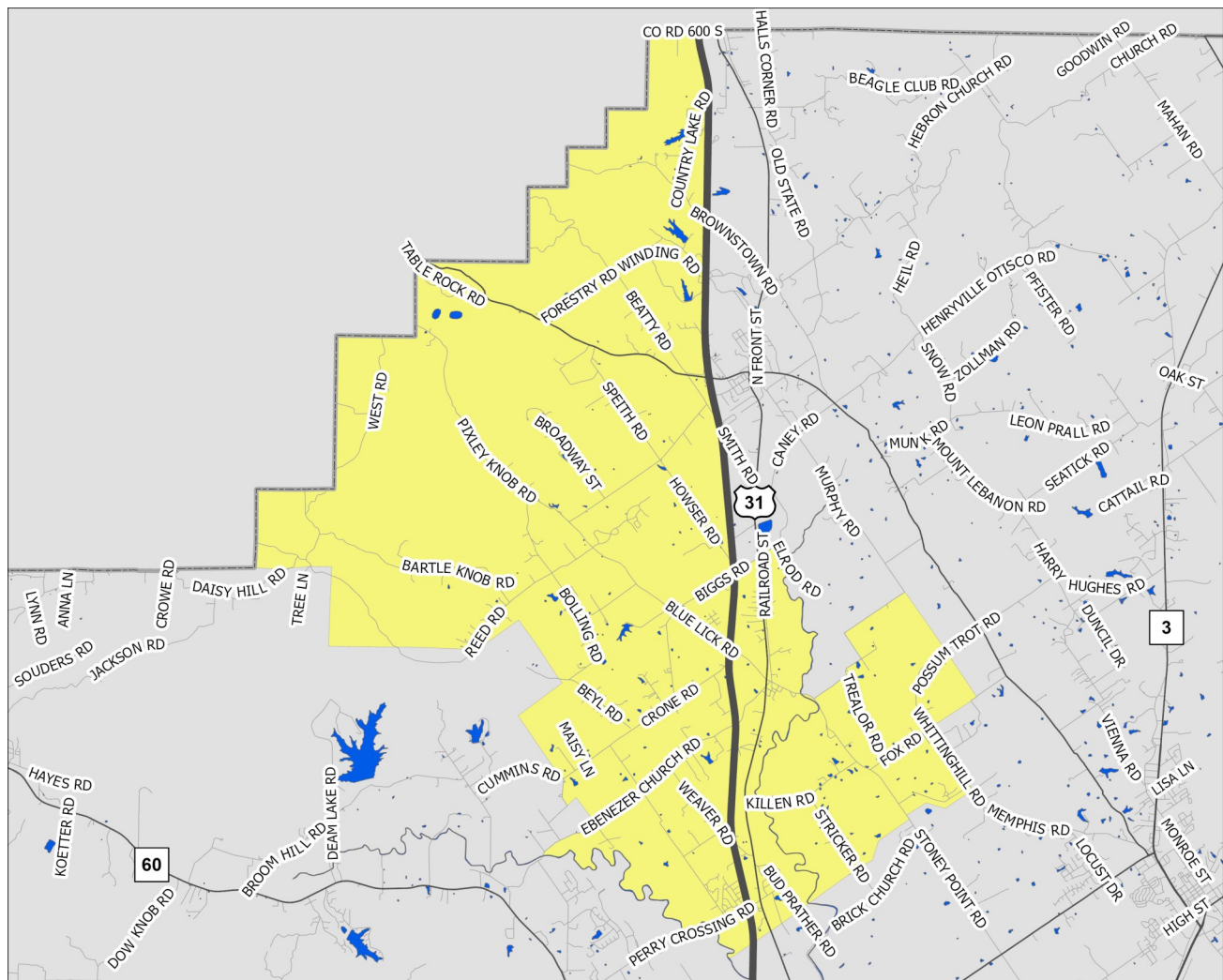

A Partnership Between Metro  
United Way and the Kentucky  
State Data Center at the  
University of Louisville



Scale = 1:90,160

Census Tract: 508.03

Clark County, Indiana

## Memphis-Perry Crossing

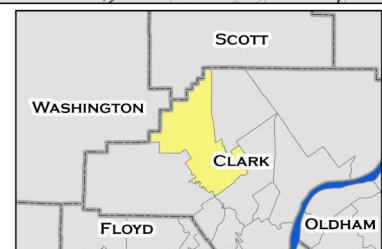

This profile uses census tracts to approximate neighborhoods. Census tracts are statistical units used by the Census Bureau to enumerate data within small areas, and typically align well (but not perfectly) with traditional neighborhoods.

# POPULATION CHARACTERISTICS

## Age and Sex

	M-PC		County	MSA
	Estimate	Percent	Percent	Percent
Total population	5,579	—	117,410	1,262,287
Male	3,209	58%	49%	49%
Female	2,370	42%	51%	51%

	M-PC		County	MSA
	Estimate	Percent	Percent	Percent
Population under age 5	335	6%	6%	6%
Under age 3	209	4%	4%	4%
Age 3 and 4	126	2%	2%	2%
Population under age 18	1,258	23%	23%	22%
Age 5 to 14	744	13%	13%	13%
Age 15 to 17	179	3%	4%	4%
Population age 18 to 64	3,636	65%	62%	62%
Population age 65 and over	685	12%	16%	16%

## Race, Ethnicity, and Nativity

	M-PC		County	MSA
	Estimate	Percent	Percent	Percent
White, non-Hispanic/Latino	5,433	97%	82%	75%
Black, non-Hispanic/Latino	69	1%	6%	15%
Asian, non-Hispanic/Latino	0	0%	1%	2%
Hispanic/Latino, of any race	0	0%	5%	5%
Multiple races, non-Hispanic/Latino	77	1%	4%	3%
Other, non-Hispanic/Latino	0	0%	1%	0%
Foreign born	87	2%	4%	6%

## Veteran Status

	M-PC		County	MSA
	Estimate	Percent	Percent	Percent
Civilian population 18 years and over	4,300	—	90,900	978,060
Veterans	424	10%	8%	8%

Data Source: U.S. Census Bureau, 2016-2020 American Community Survey. Note: Percentages may not sum to 100 due to rounding.  
MSA=Metropolitan Statistical Area

# POPULATION CHARACTERISTICS

## Households and Families

	M-PC		County	MSA
	Estimate	Percent	Percent	Percent
Total households	1,896	—	45,024	497,106
Married couple family households	1,393	73%	49%	46%
w/related children	543	29%	19%	18%
Male householder family households	103	5%	6%	5%
w/related children	20	1%	3%	3%
Female householder family households	64	3%	11%	13%
w/related children	25	1%	6%	8%
Non-family households	336	18%	34%	37%
Single person households	244	13%	29%	31%
Population in group quarters	257	5%	1%	2%

## Population Projections

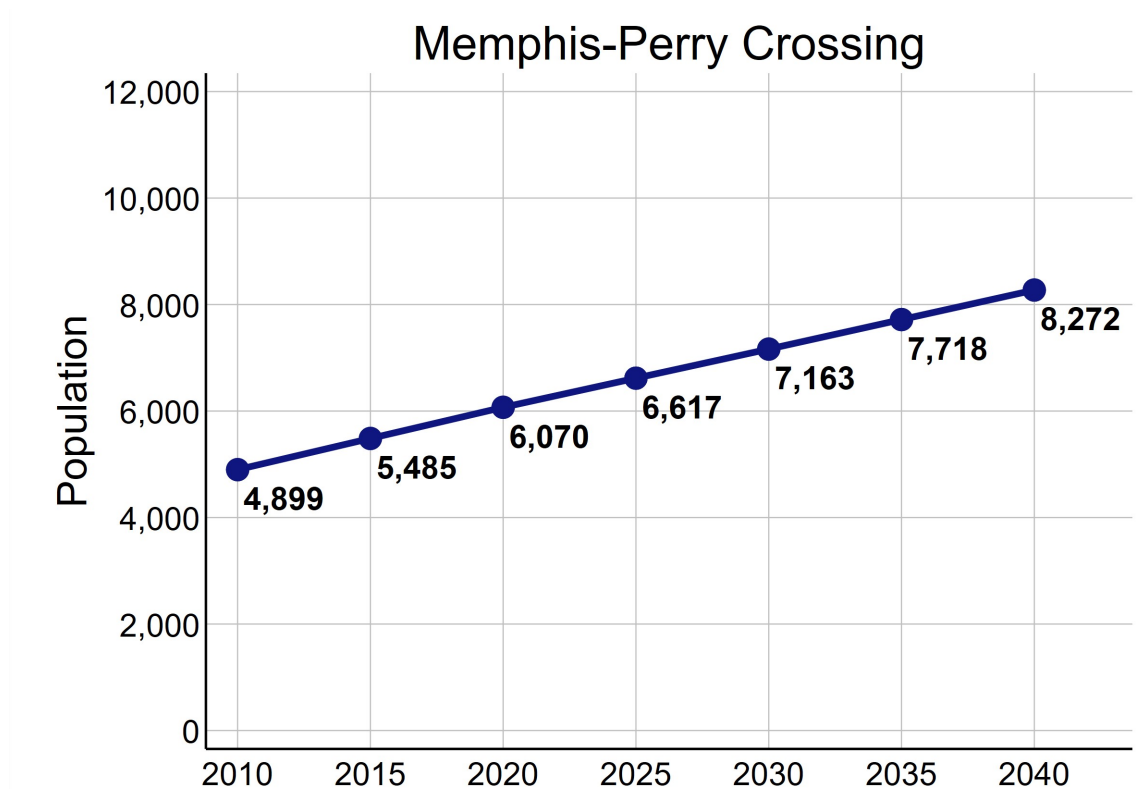

Data Source: U.S. Census Bureau, 2016-2020 American Community Survey. STATS Indiana, Kentucky State Data Center 2022 Population Projections. Note: Percentages may not sum to 100 due to rounding.

# ECONOMIC CHARACTERISTICS

## Income

	M-PC	County	MSA
Median household income (in 2020 dollars)	\$91,080	\$57,111	\$60,891
Median earnings for full-time male workers	\$58,476	\$48,368	\$52,300
Median earnings for full-time female workers	\$41,142	\$31,296	\$31,196
Gini coefficient	0.36	0.41	0.46

## SNAP Benefits

	M-PC	County	MSA
	Estimate	Percent	Percent
Households receiving SNAP Benefits	35	2%	9%
Households with public assistance (PA) income	28	1%	2%
Households receiving either SNAP or PA	50	3%	10%

## Vehicles Available

	M-PC	County	MSA
	Estimate	Percent	Percent
Households with no vehicle	6	0%	7%

Data Source: U.S. Census Bureau, 2016-2020 American Community Survey.



# ECONOMIC CHARACTERISTICS

## Poverty Status of Individuals

	M-PC		County	MSA
	Estimate	Percent	Percent	Percent
Total population below federal poverty line (FPL)	229	4%	10%	12%
Population under 18 years below FPL	85	7%	14%	17%
Population under 6 years below FPL	42	10%	14%	19%
Population age 6 to 11 below FPL	43	8%	14%	18%
Population age 12 to 17 below FPL	0	0%	14%	16%
Population age 18 to 64 below FPL	105	3%	9%	11%
Population age 65 and over below FPL	39	6%	8%	8%
Total population below 150% of the FPL	463	9%	19%	20%
Population under 18 years below 150% of the FPL	114	9%	28%	29%
Population under 6 years below 150% of the FPL	71	17%	30%	32%
Population age 6 to 11 below 150% of the FPL	43	8%	28%	30%
Population age 12 to 17 below 150% of the FPL	0	0%	25%	24%
Population age 18 to 64 below 150% of the FPL	210	6%	17%	18%
Population age 65 and over below 150% of the FPL	139	20%	15%	16%
Total population below 185% of the FPL	623	12%	25%	26%
Population under 18 years below 185% of the FPL	167	13%	36%	35%
Population under 6 years below 185% of the FPL	114	27%	41%	40%
Population age 6 to 11 below 185% of the FPL	53	10%	37%	37%
Population age 12 to 17 below 185% of the FPL	0	0%	30%	30%
Population age 18 to 64 below 185% of the FPL	259	8%	21%	23%
Population age 65 and over below 185% of the FPL	197	29%	23%	22%
Total population below 200% of the FPL	633	12%	27%	28%
Population under 18 years below 200% of the FPL	167	13%	38%	38%
Population under 6 years below 200% of the FPL	114	27%	45%	42%
Population age 6 to 11 below 200% of the FPL	53	10%	39%	39%
Population age 12 to 17 below 200% of the FPL	0	0%	32%	33%
Population age 18 to 64 below 200% of the FPL	259	8%	24%	25%
Population age 65 and over below 200% of the FPL	207	30%	26%	25%

Data Source: U.S. Census Bureau, 2016-2020 American Community Survey.

# ECONOMIC CHARACTERISTICS

## Poverty Status

Poverty status is determined by comparing a family's income to defined income thresholds that vary by family size and composition. If a family's total income is less than the established threshold for a family of that size, then that family and every individual in it is considered in poverty. The official poverty thresholds do not vary geographically, but they are updated for inflation annually. The official poverty definition uses money income before taxes and does not include capital gains or non-cash benefits (such as public housing, Medicaid, and food stamps).

The 2022 Poverty Guidelines as established by the U.S. Department of Health and Human Services:

Number of persons in household	Poverty guideline
1	\$13,590
2	\$18,310
3	\$23,030
4	\$27,750
5	\$32,470
6	\$37,190
7	\$41,910
8	\$46,630

## Poverty Status of Families

	M-PC		County	MSA
	Estimate	Percent	Percent	Percent
Families	1,560	—	29,502	314,935
Families below federal poverty line (FPL)	40	3%	6%	8%
Families below 150% of the FPL	95	6%	13%	15%
Families below 185% of the FPL	149	10%	18%	20%
Families below 200% of the FPL	149	10%	21%	22%
Families with related children	588	38%	44%	44%
Families with related children below FPL	24	2%	5%	6%

Data Source: U.S. Census Bureau, 2016-2020 American Community Survey.

# ECONOMIC CHARACTERISTICS

An **unemployed** person is someone who does not have a job, but is actively looking for a job and is available for work. The unemployment rate is calculated as the number of unemployed persons in an age group divided by the sum of the number of employed and unemployed persons in that age group.

A person who is **not in the labor force** is someone who does not have a job, and is not looking for one. This includes students, retirees, those taking care of children or other family members, and others who are neither working nor seeking work. The rate of labor force participation is calculated as the number of persons not in the labor force in an age group divided by the population in that age group.

## Labor Force Status

	M-PC		County	MSA
	Estimate	Percent	Percent	Percent
Age 16-19—Unemployed	19	15%	10%	13%
Age 20-21—Unemployed	0	0%	7%	9%
Age 22-24—Unemployed	0	0%	8%	9%
Age 25-64—Unemployed	17	1%	4%	4%
Age 65 and over—Unemployed	0	0%	2%	3%
Total unemployed, age 16 and over	36	1%	4%	5%

	M-PC		County	MSA
	Estimate	Percent	Percent	Percent
Age 16-19—Not in the labor force	59	32%	51%	53%
Age 20-21—Not in the labor force	39	39%	23%	23%
Age 22-24—Not in the labor force	77	37%	19%	17%
Age 25-64—Not in the labor force	752	23%	22%	21%
Age 65 and over—Not in the labor force	575	84%	80%	80%
Total not in the labor force, age 16 and over	1,502	34%	35%	35%

Data Source: U.S. Census Bureau, 2016-2020 American Community Survey.

# ECONOMIC CHARACTERISTICS

## Class of Worker

	M-PC		County	MSA
	Estimate	Percent	Percent	Percent
Private company/organization	2,228	78%	77%	74%
Nonprofit company/organization	121	4%	6%	8%
Local government	172	6%	5%	5%
State government	69	2%	3%	4%
Federal government	45	2%	2%	2%
Self-employed or unpaid family worker	204	7%	7%	8%

## Weeks and Hours Usually Worked

	M-PC		County	MSA
	Estimate	Percent	Percent	Percent
Works 48-52 weeks/year, 35 or more hours/week	2,166	74%	71%	69%
Works 48-52 weeks/year, less than 35 hours/week	285	10%	10%	11%
Works 0-47 weeks/year, 35 or more hours/week	250	8%	9%	10%
Works 0-47 weeks/year, less than 35 hours/week	242	8%	10%	11%

Data Source: U.S. Census Bureau, 2016-2020 American Community Survey. Note: Percentages may not sum to 100 due to rounding.

# ECONOMIC CHARACTERISTICS

## Journey to Work

	M-PC		County	MSA
	Estimate	Percent	Percent	Percent
Drives alone in car	2,361	90%	90%	86%
Bus	0	0%	1%	2%
Bike	0	0%	0%	0%
Walk	31	1%	1%	2%
All other modes	231	9%	9%	10%

	M-PC		County	MSA
	Estimate	Percent	Percent	Percent
Commutes less than 10 minutes	104	4%	10%	10%
Commutes 10-19 minutes	317	12%	32%	30%
Commutes 20-29 minutes	766	29%	27%	28%
Commutes 30-44 minutes	877	33%	22%	23%
Commutes 45-59 minutes	357	14%	6%	6%
Commutes 60 or more minutes	202	8%	3%	4%

	M-PC		County	MSA
	Estimate	Percent	Percent	Percent
Works at home	164	6%	6%	7%

Data Source: U.S. Census Bureau, 2016-2020 American Community Survey. Note: Except for "Works at Home", estimates limited to population who commute. Percentages may not sum to 100 due to rounding.

# ECONOMIC CHARACTERISTICS

“Place of Work” identifies jobs located within the neighborhood and held by workers from **inside or outside** of the neighborhood. “Home Neighborhood of Worker” identifies jobs held by neighborhood residents, which may be located **inside or outside** of the neighborhood. The workplace is based on the administrative address, and may or may not be the location that a worker reports to most often.

## Jobs by Place of Work (2019)

	M-PC		County	MSA
	Estimate	Percent	Percent	Percent
Total full and part-time jobs	530	—	54,171	653,432
Agriculture and mining	3	1%	0%	0%
Construction	80	15%	5%	4%
Manufacturing	87	16%	16%	13%
Trade	97	18%	14%	15%
Transportation, warehousing, and utilities	69	13%	15%	9%
Finance, insurance, information, and real estate	5	1%	5%	9%
Professional services	13	3%	3%	5%
Management and administration	4	1%	7%	8%
Education	47	9%	5%	7%
Health care	6	1%	11%	13%
Entertainment, arts, and recreation	45	9%	1%	2%
Accommodations and food service	60	11%	10%	9%
Other services	13	3%	2%	3%
Public administration	1	0%	6%	3%

## Jobs by Home Neighborhood of Worker (2019)

	M-PC		County	MSA
	Estimate	Percent	Percent	Percent
Total full and part-time jobs	2,898	—	61,280	613,518
Agriculture and mining	4	0%	0%	0%
Construction	194	7%	5%	4%
Manufacturing	533	18%	16%	13%
Trade	343	12%	14%	15%
Transportation, warehousing, and utilities	258	9%	9%	8%
Finance, insurance, information, and real estate	199	7%	7%	8%
Professional services	145	5%	4%	5%
Management and administration	156	5%	7%	8%
Education	175	6%	6%	8%
Health care	399	14%	14%	13%
Entertainment, arts, and recreation	46	2%	2%	2%
Accommodations and food service	226	8%	9%	9%
Other services	85	3%	3%	3%
Public administration	135	5%	4%	3%

Data Source: U.S. Census Bureau, Longitudinal Employer-Household Dynamics Origin-Destination Employment Statistics (LODES). Note: Percentages may not sum to 100 due to rounding.



# EDUCATION CHARACTERISTICS

## School Enrollment

	M-PC		County	MSA
	Estimate	Percent	Percent	Percent
Population age 3 and 4	126	—	2,828	31,544
Population age 3 and 4, enrolled in school	96	76%	38%	42%
Enrolled in Public school	61	48%	20%	20%
Population age 5 to 14	744	—	14,762	158,051
Population age 5 to 14, enrolled in school	721	97%	97%	96%
Enrolled in Public school	585	79%	86%	79%
Population age 15 to 17	179	—	4,394	48,770
Population age 15 to 17, enrolled in school	179	100%	98%	97%
Enrolled in Public school	169	94%	86%	79%
Population age 18 to 24	418	—	9,543	105,506
Population age 18 to 24, enrolled in school	186	44%	45%	43%

## English Proficiency

	M-PC		County	MSA
	Estimate	Percent	Percent	Percent
Population age 3+ speaking Spanish	10	0%	4%	4%
w/limited English proficiency	0	0%	2%	2%
Population age 3+ speaking Asian/PI language	0	0%	1%	1%
w/limited English proficiency	0	0%	0%	1%
Population age 3+ speaking Arabic	0	0%	0%	0%
w/limited English proficiency	0	0%	0%	0%
Population age 3+ speaking other language	13	0%	1%	2%
w/limited English proficiency	0	0%	0%	1%

Data Source: U.S. Census Bureau, 2016-2020 American Community Survey.

# EDUCATION CHARACTERISTICS

## Educational Attainment

	M-PC		County	MSA
	Estimate	Percent	Percent	Percent
<b>Population age 18 to 24</b>	<b>418</b>	<b>—</b>	<b>9,543</b>	<b>105,506</b>
Less than 9th grade education	11	3%	1%	1%
9th thru 12th grade education	25	6%	13%	11%
High school graduate/GED	174	42%	39%	36%
Some college, no degree	114	27%	35%	36%
Associate degree	37	9%	5%	4%
Bachelor's degree	57	14%	7%	11%
Graduate or professional degree	0	0%	0%	1%

	M-PC		County	MSA
	Estimate	Percent	Percent	Percent
<b>Population age 25 and over</b>	<b>3,903</b>	<b>—</b>	<b>81,421</b>	<b>873,573</b>
Less than 9th grade education	38	1%	3%	3%
9th thru 12th grade education	181	5%	7%	7%
High school graduate/GED	1,358	35%	36%	29%
Some college, no degree	834	21%	23%	22%
Associate degree	469	12%	10%	9%
Bachelor's degree	676	17%	14%	18%
Graduate or professional degree	347	9%	7%	12%

Data Source: U.S. Census Bureau, 2016-2020 American Community Survey, Note: Percentages may not sum to 100 due to rounding.

# EDUCATION CHARACTERISTICS

## Field of Degree of Bachelor's Degree Holders

	M-PC		County	MSA
	Estimate	Percent	Percent	Percent
Total degrees	1,117	—	18,002	282,998
Science and engineering				
Computers, mathematics, and statistics	34	3%	5%	4%
Biological, agricultural, environmental sciences	41	4%	3%	5%
Physical and related sciences	14	1%	3%	3%
Psychology	43	4%	4%	5%
Social sciences	8	1%	5%	7%
Engineering	67	6%	6%	6%
Multidisciplinary studies	0	0%	1%	1%
Science and engineering related fields	146	13%	11%	11%
Business	242	22%	25%	21%
Education	170	15%	16%	12%
Arts, humanities, and other				
Literature and languages	42	4%	3%	4%
Liberal arts and history	55	5%	6%	6%
Visual and performing arts	28	3%	3%	4%
Communications	147	13%	5%	5%
Other	80	7%	5%	6%

Data Source: U.S. Census Bureau, 2016-2020 American Community Survey. Note: Percentages may not sum to 100 due to rounding.

# EDUCATION CHARACTERISTICS

## Borden-Henryville Schools

Memphis-Perry Crossing neighborhood is highlighted in yellow. Thick dashed lines represent school catchment area boundaries.

### Nearby Schools

Jefferson County Public Schools students are assigned to a “resides” (home) school, and for elementary students a cluster, based on their home address. Students may attend their resides school, other schools within the cluster, or apply for traditional and magnet schools within the district. There are also alternative schools serving particular segments of the population. The maps on this page

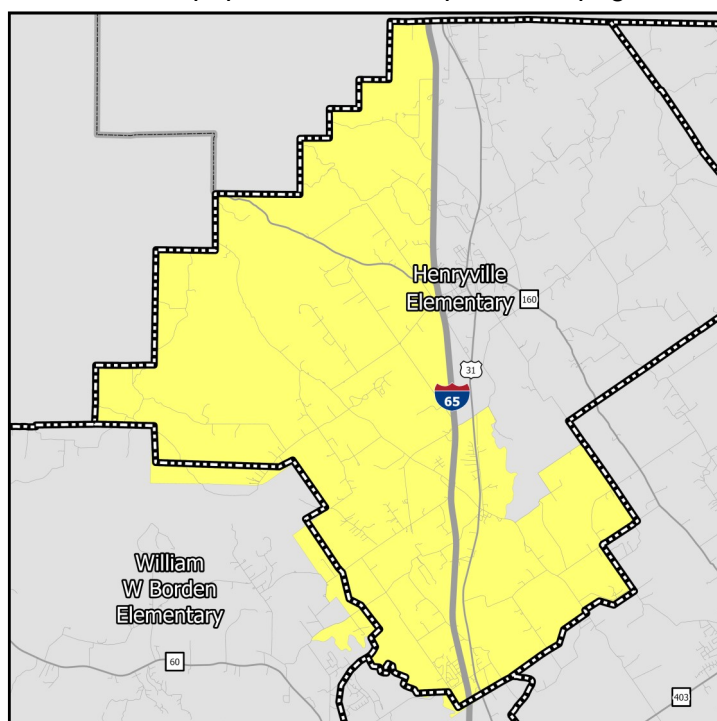

### Middle Schools

show only the “resides” schools for students within a particular neighborhood. Additional information on JCPSS student assignment – which has recently been revised – can be found on their website.

### Nearby Schools

Indiana schools have open enrollment policies that allow for intra-district and inter-district transfers. The maps on this page show only the schools assigned to a student within a particular neighborhood based on their home address. Additional information on open enrollment policies can be obtained from individual district offices.

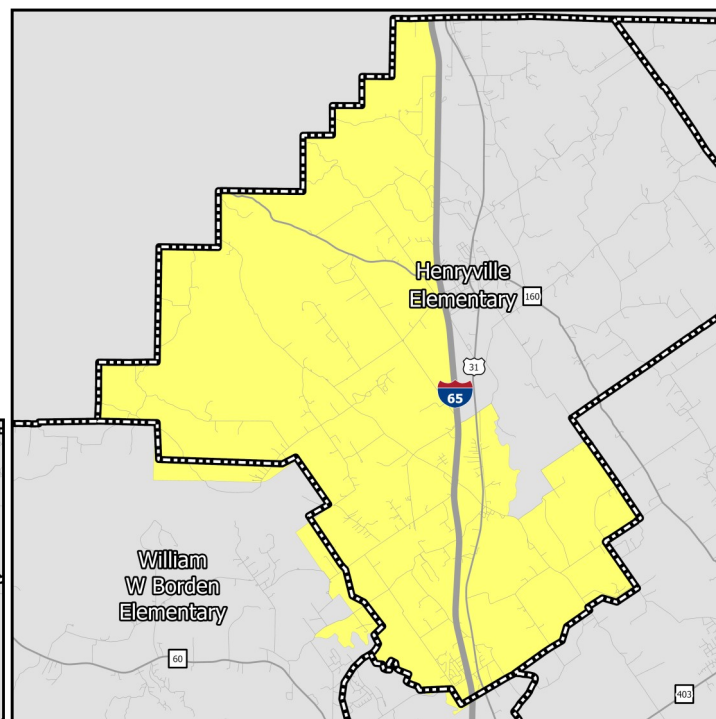

### Elementary Schools

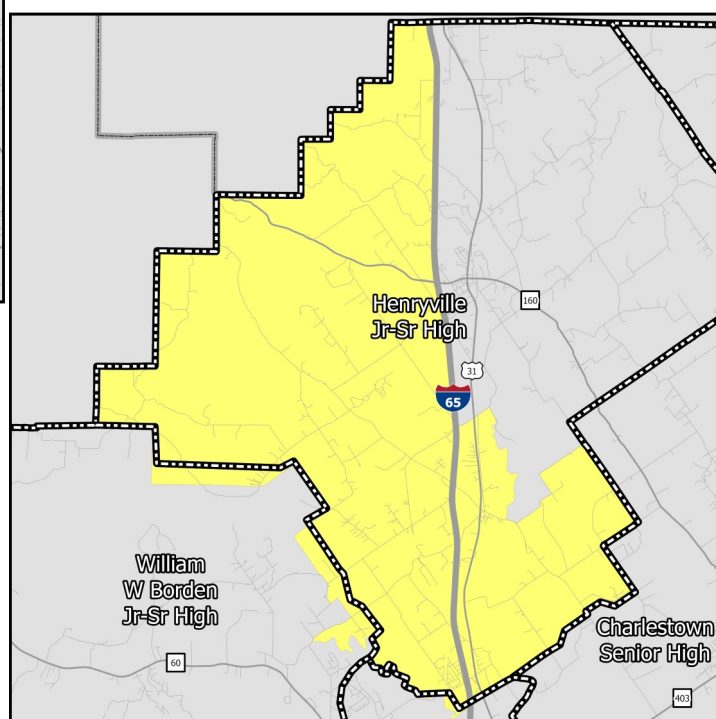

### High Schools

# EDUCATION CHARACTERISTICS

## Borden-Henryville Schools

Schools Serving Neighborhood	Level	Cluster	Enrollment	Non-White	Free Lunch Eligible	Student/Teacher	KDE/IDOE Grade
Borden	Elementary	—	306	4.9%	34.6%	13.9	A
Henryville	Elementary	—	653	6.9%	38.6%	20.2	B
Borden	Middle	—	—	—	—	—	—
Henryville	Middle	—	—	—%	—%	—	—
Borden	High	—	332	4.2%	21.7%	14.9	A
Henryville	High	—	490	6.5%	28.2%	15.1	B

Data Source: National Center for Education Statistics, Kentucky Department of Education (KDE), Indiana Department of Education (IDOE), Jefferson County Public Schools, 2020-2021 Academic Year. Note: KDE grade is the number of stars — out of 5 — that the Kentucky school or district received on the most recent (2018-2019) school accountability report. IDOE grade is the A-F grade that the Indiana school or district received on the most recent (2018-2019) school accountability report.

# EDUCATION CHARACTERISTICS

## Borden-Henryville Schools

Schools Serving Neighborhood	Level	Reading Proficiency	Math Proficiency	KG Ready	Graduation Rate	College Transition
Borden	Elementary	64.6%	70.7%	—	—	—
Henryville	Elementary	43.2%	48.9%	—	—	—
Borden	Middle	34.0%	43.6%	—	—	—
Henryville	Middle	49.7%	40.9%	—	—	—
Borden	High	63.4%	38.0%	—	93.6%	63.6%
Henryville	High	32.9%	32.9%	—	87.5%	42.2%

Data Source: Kentucky Department of Education, Indiana Department of Education, 2018-2019 Academic Year. Note: KG=Kindergarten.



# HOUSING CHARACTERISTICS

## Housing Units

	M-PC		County	MSA
	Estimate	Percent	Percent	Percent
Total housing units	1,948	—	51,138	547,307
Occupied housing units	1,896	97%	88%	91%
Owner occupied	1,735	92%	73%	67%
Renter occupied	161	8%	27%	33%
Vacant housing units	52	3%	12%	9%

	M-PC		County	MSA
	Estimate	Percent	Percent	Percent
Single-family housing units	1,805	93%	77%	73%
Multi-family housing units	9	0%	17%	23%
2-4 unit structures	9	0%	5%	8%
5-9 unit structures	0	0%	5%	6%
10+ unit structures	0	0%	8%	10%
Other housing units	134	7%	5%	3%

## Home Value/Rent

	M-PC	County	MSA
Median reported value of owner occupied housing units	\$201,700	\$152,000	\$177,400
Median gross rent of renter occupied housing units	\$1,021	\$868	\$882
Median contract rent of renter occupied housing units	\$730	\$696	\$719

## Internet Access

	M-PC		County	MSA
	Estimate	Percent	Percent	Percent
Households w/internet access of any type	1,688	89%	82%	87%
Households w/any broadband internet access	1,666	88%	80%	85%
Households w/cell phone internet access only	65	3%	9%	12%
Households w/no internet access	208	11%	18%	13%

Data Source: U.S. Census Bureau, 2016-2020 American Community Survey. Note: Percentages may not sum to 100 due to rounding. **Contract rent** is the amount indicated on the lease. **Gross rent** includes the estimated monthly cost of utilities that are paid by the tenant.

# HOUSING CHARACTERISTICS

## Housing Cost Burden

According to the U.S. Department of Housing and Urban Development, households that spend more than 30% of their income on housing are considered cost burdened and may have difficulty affording necessities such as food, transportation, and medical care.

	M-PC		County	MSA
	Estimate	Percent	Percent	Percent
Renters paying 30%+ income on housing	72	51%	46%	43%
Owners paying 30%+ income on housing (mortgage)	205	16%	18%	20%
Owners paying 30%+ income on housing (no mortgage)	23	5%	9%	10%

## Land Use

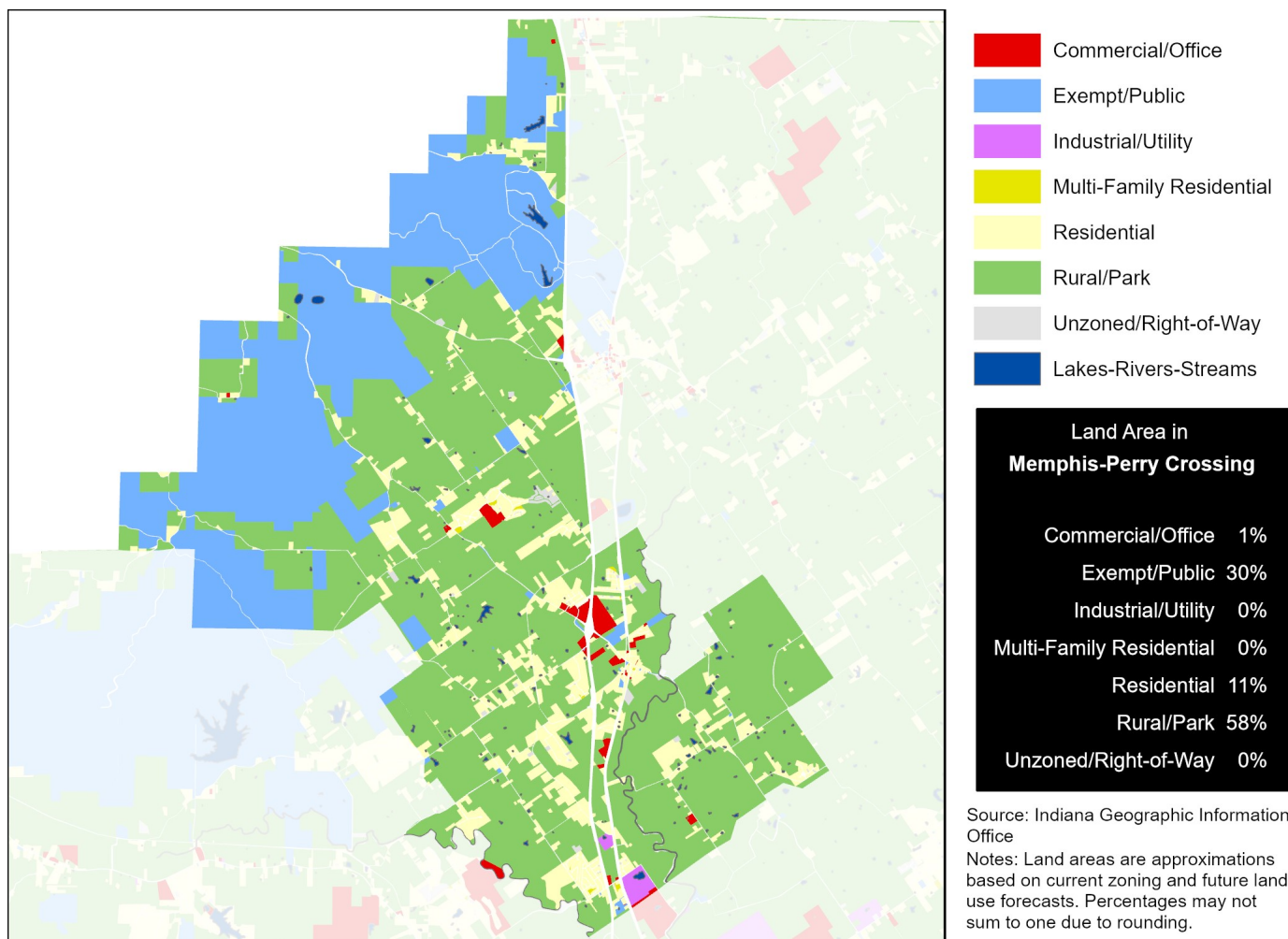

Data Source (Housing Cost): U.S. Census Bureau, 2016-2020 American Community Survey.

# HEALTH CHARACTERISTICS

## Health Insurance Coverage

	M-PC		County	MSA
	Estimate	Percent	Percent	Percent
Population under 6 years without health insurance	0	0%	2%	3%
Population under 18 years without health insurance	0	0%	3%	3%
Total population without health insurance	127	2%	7%	5%

## Disability Status

	M-PC		County	MSA
	Estimate	Percent	Percent	Percent
Population with a disability	377	7%	13%	14%

## Food Access

	M-PC	Clark County
Population who are low income and do not live close to a grocery store	0	2,867
Census tracts designated a food desert	0	0

## Crime (2019)

	M-PC	County	MSA
Violent crimes	—	1,451	16,031
Violent crimes per 100,000 population	—	1,225	1,262
Property crimes	—	3,046	34,867
Property crimes per 100,000 population	—	2,571	2,744

Neighborhood crime includes only incidents reported to Louisville Metro Police Department — it does not include incidents reported to other local agencies. County and MSA crime includes incidents reported to all agencies.

Data Source: U.S. Census Bureau, 2016-2020 American Community Survey. ESRI Business Analyst. FBI, Uniform Crime Reports. Louisville Metro Police Department. Note: Population who are low income is defined as living at or below 200 percent of the federal poverty line. Within an urban area, not living close to a grocery store is defined as living further than one mile from a full service grocery store. Food deserts are defined at the census tract level, when the tract is considered low income and low access. A tract is considered low income if the tract's poverty rate is 20% or greater, or if the tract has a median family income less than or equal to 80% of the metropolitan area's median family income. A census tract is considered to have low access if a significant number (at least 500 people) and share (at least 33%) of individuals in the tract are greater than one mile from the nearest grocery store.

# HEALTH CHARACTERISTICS

## Fertility Measures

	M-PC	County	MSA
Births to mothers who smoked during pregnancy	—	12%	10%
Births to mothers without a high school degree	—	—	—
Births to unmarried mothers	—	59%	47%
Low birthweight births (<2,500 grams)	—	9%	9%
Teen birth rate per 1,000 women age 15-19	—	30.9	22.6

## Mortality Measures

	M-PC	County	MSA
Years of potential life lost (age 75) per 100,000	—	9,430	8,186

## Health Behaviors

	M-PC	County	MSA
Population 18+ currently smokes	21%	21%	17%
Population 18+ obese	37%	37%	34%
Population 18+ binge drinking	18%	15%	16%
Population 18+ reporting 'fair' or 'poor' health	13%	14%	17%

## Health Outcomes

	M-PC	County	MSA
Population 18+ reports having/had asthma	10%	10%	15%
Population 18+ reports having/had cancer	7%	7%	10%
Population 18+ reports having/had CHD	5%	7%	8%
Population 18+ reports having/had COPD	7%	9%	10%
Population 18+ reports having/had depression	24%	23%	23%
Population 18+ reports having/had diabetes	9%	12%	11%
Population 18+ reports having/had stroke	3%	4%	5%

Data Source: Vital Stats: Kentucky Cabinet for Health and Family Services Department of Public Health, Indiana Department of Health, 2015-2019. Health Behaviors and Health Outcomes: Centers for Disease Control, Behavioral Risk Factor Surveillance System, 2019. Note: CHD=coronary heart disease, COPD=chronic obstructive pulmonary disease.