

Middletown North-Anchorage-Berrytown NEIGHBORHOOD PROFILE

June 2022

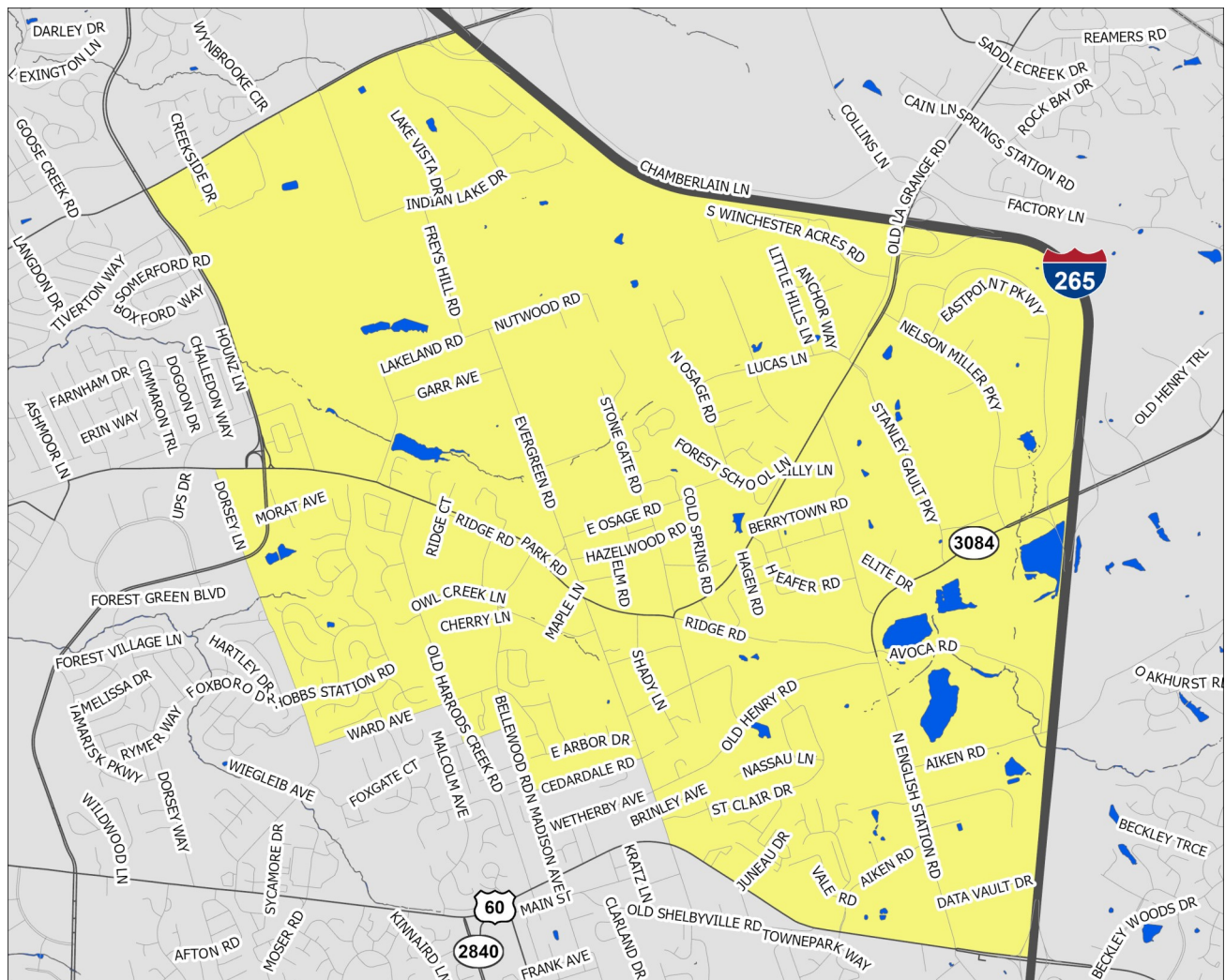

A Partnership Between Metro
United Way and the Kentucky
State Data Center at the
University of Louisville

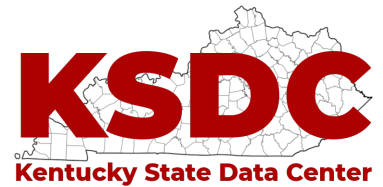

Scale = 1:29,110

Census Tracts: 104.03 and 104.06

Jefferson County, Kentucky

- Interstate Highways
- US/State Highways
- Local Streets
- Rivers-Lakes-Streams

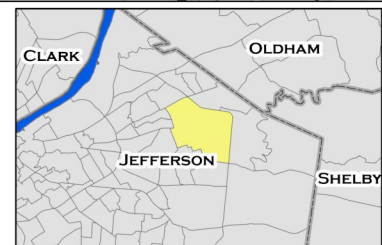

Middletown North-Anchorage-Berrytown

This profile uses census tracts to approximate neighborhoods. Census tracts are statistical units used by the Census Bureau to enumerate data within small areas, and typically align well (but not perfectly) with traditional neighborhoods.

POPULATION CHARACTERISTICS

Age and Sex

	MN-A-B		County	MSA
	Estimate	Percent	Percent	Percent
Total population	10,034	—	768,419	1,262,287
Male	4,609	46%	48%	49%
Female	5,425	54%	52%	51%

	MN-A-B		County	MSA
	Estimate	Percent	Percent	Percent
Population under age 5	396	4%	6%	6%
Under age 3	292	3%	4%	4%
Age 3 and 4	104	1%	3%	2%
Population under age 18	2,396	24%	22%	22%
Age 5 to 14	1,361	14%	12%	13%
Age 15 to 17	639	6%	4%	4%
Population age 18 to 64	5,586	56%	62%	62%
Population age 65 and over	2,052	20%	16%	16%

Race, Ethnicity, and Nativity

	MN-A-B		County	MSA
	Estimate	Percent	Percent	Percent
White, non-Hispanic/Latino	8,156	81%	67%	75%
Black, non-Hispanic/Latino	945	9%	22%	15%
Asian, non-Hispanic/Latino	394	4%	3%	2%
Hispanic/Latino, of any race	284	3%	6%	5%
Multiple races, non-Hispanic/Latino	236	2%	3%	3%
Other, non-Hispanic/Latino	19	0%	1%	0%
Foreign born	520	5%	8%	6%

Veteran Status

	MN-A-B		County	MSA
	Estimate	Percent	Percent	Percent
Civilian population 18 years and over	7,638	—	597,788	978,060
Veterans	497	7%	7%	8%

Data Source: U.S. Census Bureau, 2016-2020 American Community Survey. Note: Percentages may not sum to 100 due to rounding.
MSA=Metropolitan Statistical Area

POPULATION CHARACTERISTICS

Households and Families

	MN-A-B		County	MSA
	Estimate	Percent	Percent	Percent
Total households	4,156	—	316,411	497,106
Married couple family households	2,170	52%	40%	46%
w/related children	828	20%	16%	18%
Male householder family households	102	2%	5%	5%
w/related children	81	2%	3%	3%
Female householder family households	344	8%	14%	13%
w/related children	191	5%	9%	8%
Non-family households	1,540	37%	41%	37%
Single person households	1,341	32%	34%	31%
Population in group quarters	214	2%	2%	2%

Population Projections

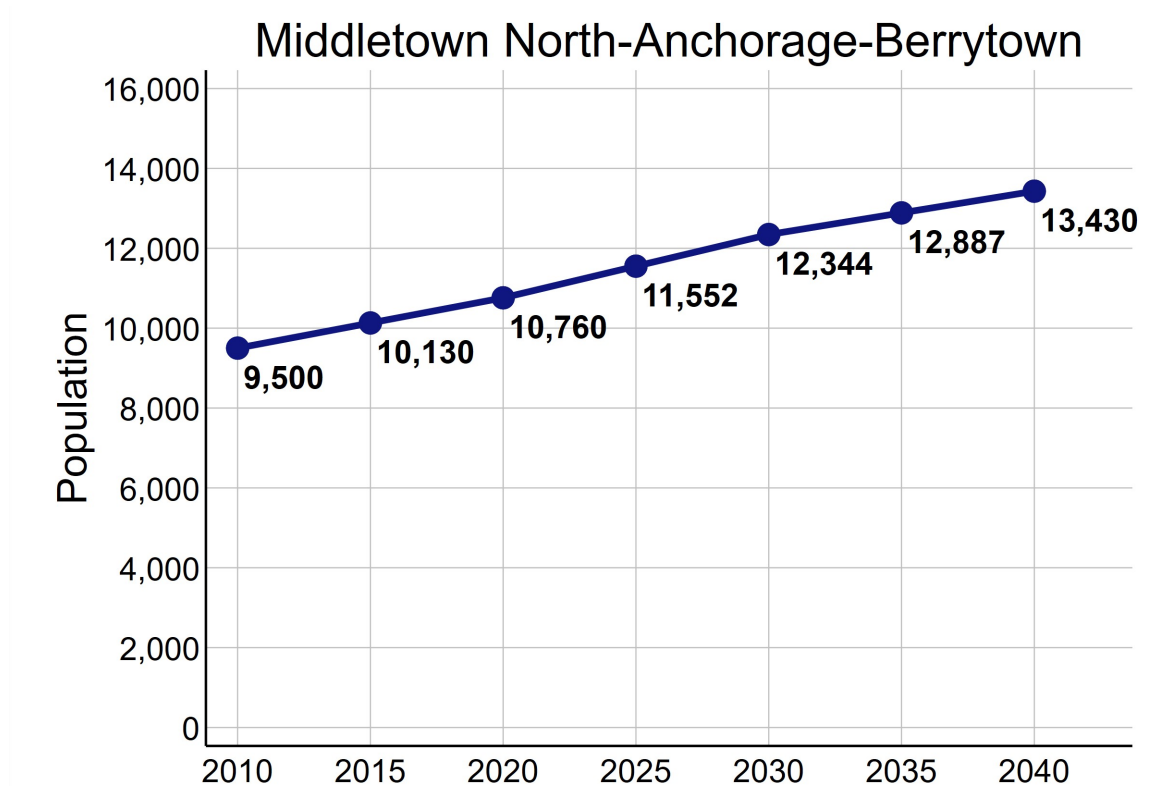

Data Source: U.S. Census Bureau, 2016-2020 American Community Survey. STATS Indiana, Kentucky State Data Center 2022 Population Projections. Note: Percentages may not sum to 100 due to rounding.

ECONOMIC CHARACTERISTICS

Income

	MN-A-B	County	MSA
Median household income (in 2020 dollars)	\$84,623	\$58,196	\$60,891
Median earnings for full-time male workers	\$92,873	\$52,019	\$52,300
Median earnings for full-time female workers	\$41,625	\$31,143	\$31,196
Gini coefficient	0.52	0.47	0.46

SNAP Benefits

	MN-A-B		County	MSA
	Estimate	Percent	Percent	Percent
Households receiving SNAP Benefits	196	5%	10%	9%
Households with public assistance (PA) income	151	4%	2%	2%
Households receiving either SNAP or PA	203	5%	11%	10%

Vehicles Available

	MN-A-B		County	MSA
	Estimate	Percent	Percent	Percent
Households with no vehicle	162	4%	9%	7%

Data Source: U.S. Census Bureau, 2016-2020 American Community Survey.

ECONOMIC CHARACTERISTICS

Poverty Status of Individuals

	MN-A-B		County	MSA
	Estimate	Percent	Percent	Percent
Total population below federal poverty line (FPL)	799	8%	14%	12%
Population under 18 years below FPL	304	13%	21%	17%
Population under 6 years below FPL	108	19%	22%	19%
Population age 6 to 11 below FPL	54	8%	21%	18%
Population age 12 to 17 below FPL	142	14%	18%	16%
Population age 18 to 64 below FPL	379	7%	13%	11%
Population age 65 and over below FPL	116	6%	9%	8%
Total population below 150% of the FPL	967	10%	22%	20%
Population under 18 years below 150% of the FPL	328	14%	32%	29%
Population under 6 years below 150% of the FPL	108	19%	35%	32%
Population age 6 to 11 below 150% of the FPL	74	11%	34%	30%
Population age 12 to 17 below 150% of the FPL	146	14%	28%	24%
Population age 18 to 64 below 150% of the FPL	491	9%	20%	18%
Population age 65 and over below 150% of the FPL	148	7%	17%	16%
Total population below 185% of the FPL	1,258	13%	28%	26%
Population under 18 years below 185% of the FPL	460	20%	39%	35%
Population under 6 years below 185% of the FPL	108	19%	43%	40%
Population age 6 to 11 below 185% of the FPL	74	11%	40%	37%
Population age 12 to 17 below 185% of the FPL	278	27%	34%	30%
Population age 18 to 64 below 185% of the FPL	604	11%	25%	23%
Population age 65 and over below 185% of the FPL	194	10%	23%	22%
Total population below 200% of the FPL	1,573	16%	30%	28%
Population under 18 years below 200% of the FPL	547	24%	42%	38%
Population under 6 years below 200% of the FPL	108	19%	46%	42%
Population age 6 to 11 below 200% of the FPL	116	17%	44%	39%
Population age 12 to 17 below 200% of the FPL	323	32%	36%	33%
Population age 18 to 64 below 200% of the FPL	723	13%	27%	25%
Population age 65 and over below 200% of the FPL	303	15%	25%	25%

Data Source: U.S. Census Bureau, 2016-2020 American Community Survey.

ECONOMIC CHARACTERISTICS

Poverty Status

Poverty status is determined by comparing a family's income to defined income thresholds that vary by family size and composition. If a family's total income is less than the established threshold for a family of that size, then that family and every individual in it is considered in poverty. The official poverty thresholds do not vary geographically, but they are updated for inflation annually. The official poverty definition uses money income before taxes and does not include capital gains or non-cash benefits (such as public housing, Medicaid, and food stamps).

The 2022 Poverty Guidelines as established by the U.S. Department of Health and Human Services:

Number of persons in household	Poverty guideline
1	\$13,590
2	\$18,310
3	\$23,030
4	\$27,750
5	\$32,470
6	\$37,190
7	\$41,910
8	\$46,630

Poverty Status of Families

	MN-A-B		County	MSA
	Estimate	Percent	Percent	Percent
Families	2,616	—	186,716	314,935
Families below federal poverty line (FPL)	160	6%	10%	8%
Families below 150% of the FPL	184	7%	16%	15%
Families below 185% of the FPL	243	9%	21%	20%
Families below 200% of the FPL	297	11%	24%	22%
Families with related children	1,100	42%	46%	46%
Families with related children below FPL	112	4%	7%	6%

Data Source: U.S. Census Bureau, 2016-2020 American Community Survey.

ECONOMIC CHARACTERISTICS

An **unemployed** person is someone who does not have a job, but is actively looking for a job and is available for work. The unemployment rate is calculated as the number of unemployed persons in an age group divided by the sum of the number of employed and unemployed persons in that age group.

A person who is **not in the labor force** is someone who does not have a job, and is not looking for one. This includes students, retirees, those taking care of children or other family members, and others who are neither working nor seeking work. The rate of labor force participation is calculated as the number of persons not in the labor force in an age group divided by the population in that age group.

Labor Force Status

	MN-A-B		County	MSA
	Estimate	Percent	Percent	Percent
Age 16-19—Unemployed	0	0%	13%	13%
Age 20-21—Unemployed	10	11%	8%	9%
Age 22-24—Unemployed	17	5%	9%	9%
Age 25-64—Unemployed	119	3%	5%	4%
Age 65 and over—Unemployed	15	3%	4%	3%
Total unemployed, age 16 and over	161	3%	5%	5%

	MN-A-B		County	MSA
	Estimate	Percent	Percent	Percent
Age 16-19—Not in the labor force	355	57%	53%	53%
Age 20-21—Not in the labor force	86	48%	24%	23%
Age 22-24—Not in the labor force	110	25%	16%	17%
Age 25-64—Not in the labor force	721	15%	20%	21%
Age 65 and over—Not in the labor force	1,564	76%	80%	80%
Total not in the labor force, age 16 and over	2,836	35%	34%	35%

Data Source: U.S. Census Bureau, 2016-2020 American Community Survey.

ECONOMIC CHARACTERISTICS

Class of Worker

	MN-A-B		County	MSA
	Estimate	Percent	Percent	Percent
Private company/organization	3,655	72%	73%	74%
Nonprofit company/organization	518	10%	8%	8%
Local government	157	3%	5%	5%
State government	132	3%	4%	4%
Federal government	82	2%	2%	2%
Self-employed or unpaid family worker	507	10%	8%	8%

Weeks and Hours Usually Worked

	MN-A-B		County	MSA
	Estimate	Percent	Percent	Percent
Works 48-52 weeks/year, 35 or more hours/week	3,229	65%	68%	69%
Works 48-52 weeks/year, less than 35 hours/week	715	14%	11%	11%
Works 0-47 weeks/year, 35 or more hours/week	468	9%	11%	10%
Works 0-47 weeks/year, less than 35 hours/week	554	11%	11%	11%

Data Source: U.S. Census Bureau, 2016-2020 American Community Survey. Note: Percentages may not sum to 100 due to rounding.

ECONOMIC CHARACTERISTICS

Journey to Work

	MN-A-B		County	MSA
	Estimate	Percent	Percent	Percent
Drives alone in car	3,922	88%	84%	86%
Bus	64	1%	3%	2%
Bike	0	0%	0%	0%
Walk	211	5%	2%	2%
All other modes	265	6%	11%	10%

	MN-A-B		County	MSA
	Estimate	Percent	Percent	Percent
Commutes less than 10 minutes	466	10%	10%	10%
Commutes 10-19 minutes	1,338	30%	33%	30%
Commutes 20-29 minutes	1,585	36%	31%	28%
Commutes 30-44 minutes	921	21%	19%	23%
Commutes 45-59 minutes	79	2%	4%	6%
Commutes 60 or more minutes	73	2%	3%	4%

	MN-A-B		County	MSA
	Estimate	Percent	Percent	Percent
Works at home	510	10%	7%	7%

Data Source: U.S. Census Bureau, 2016-2020 American Community Survey. Note: Except for "Works at Home", estimates limited to population who commute. Percentages may not sum to 100 due to rounding.

ECONOMIC CHARACTERISTICS

“Place of Work” identifies jobs located within the neighborhood and held by workers from **inside or outside** of the neighborhood. “Home Neighborhood of Worker” identifies jobs held by neighborhood residents, which may be located **inside or outside** of the neighborhood. The workplace is based on the administrative address, and may or may not be the location that a worker reports to most often.

Jobs by Place of Work (2019)

	MN-A-B		County	MSA
	Estimate	Percent	Percent	Percent
Total full and part-time jobs	17,020	—	487,522	653,432
Agriculture and mining	44	0%	0%	0%
Construction	676	4%	4%	4%
Manufacturing	1,879	11%	11%	13%
Trade	3,982	23%	15%	15%
Transportation, warehousing, and utilities	375	2%	9%	9%
Finance, insurance, information, and real estate	2,562	15%	10%	9%
Professional services	1,350	8%	6%	5%
Management and administration	690	4%	9%	8%
Education	348	2%	7%	7%
Health care	2,257	13%	13%	13%
Entertainment, arts, and recreation	190	1%	2%	2%
Accommodations and food service	2,082	12%	9%	9%
Other services	473	3%	3%	3%
Public administration	112	1%	2%	3%

Jobs by Home Neighborhood of Worker (2019)

	MN-A-B		County	MSA
	Estimate	Percent	Percent	Percent
Total full and part-time jobs	4,610	—	367,691	613,518
Agriculture and mining	13	0%	0%	0%
Construction	175	4%	4%	4%
Manufacturing	444	10%	11%	13%
Trade	694	15%	15%	15%
Transportation, warehousing, and utilities	278	6%	9%	8%
Finance, insurance, information, and real estate	530	12%	9%	8%
Professional services	347	8%	6%	5%
Management and administration	366	8%	9%	8%
Education	421	9%	8%	8%
Health care	655	14%	13%	13%
Entertainment, arts, and recreation	88	2%	2%	2%
Accommodations and food service	412	9%	10%	9%
Other services	105	2%	3%	3%
Public administration	82	2%	3%	3%

Data Source: U.S. Census Bureau, Longitudinal Employer-Household Dynamics Origin-Destination Employment Statistics (LODES). Note: Percentages may not sum to 100 due to rounding.

EDUCATION CHARACTERISTICS

School Enrollment

	MN-A-B		County	MSA
	Estimate	Percent	Percent	Percent
Population age 3 and 4	104	—	19,694	31,544
Population age 3 and 4, enrolled in school	75	72%	42%	42%
Enrolled in Public school	19	18%	19%	20%
Population age 5 to 14	1,361	—	93,803	158,051
Population age 5 to 14, enrolled in school	1,356	100%	95%	96%
Enrolled in Public school	1,005	74%	75%	79%
Population age 15 to 17	639	—	28,153	48,770
Population age 15 to 17, enrolled in school	636	100%	96%	97%
Enrolled in Public school	409	64%	74%	79%
Population age 18 to 24	831	—	65,804	105,506
Population age 18 to 24, enrolled in school	539	65%	45%	43%

English Proficiency

	MN-A-B		County	MSA
	Estimate	Percent	Percent	Percent
Population age 3+ speaking Spanish	89	1%	4%	4%
w/limited English proficiency	12	0%	2%	2%
Population age 3+ speaking Asian/PI language	184	2%	2%	1%
w/limited English proficiency	41	0%	1%	1%
Population age 3+ speaking Arabic	0	0%	0%	0%
w/limited English proficiency	0	0%	0%	0%
Population age 3+ speaking other language	239	2%	3%	2%
w/limited English proficiency	38	0%	1%	1%

Data Source: U.S. Census Bureau, 2016-2020 American Community Survey.

EDUCATION CHARACTERISTICS

Educational Attainment

	MN-A-B		County	MSA
	Estimate	Percent	Percent	Percent
Population age 18 to 24	831	—	65,804	105,506
Less than 9th grade education	0	0%	1%	1%
9th thru 12th grade education	65	8%	10%	11%
High school graduate/GED	176	21%	34%	36%
Some college, no degree	303	36%	37%	36%
Associate degree	3	0%	4%	4%
Bachelor's degree	223	27%	13%	11%
Graduate or professional degree	61	7%	1%	1%

	MN-A-B		County	MSA
	Estimate	Percent	Percent	Percent
Population age 25 and over	6,807	—	532,550	873,573
Less than 9th grade education	21	0%	3%	3%
9th thru 12th grade education	83	1%	6%	7%
High school graduate/GED	989	15%	26%	29%
Some college, no degree	1,428	21%	23%	22%
Associate degree	420	6%	8%	9%
Bachelor's degree	2,004	29%	20%	18%
Graduate or professional degree	1,862	27%	14%	12%

Data Source: U.S. Census Bureau, 2016-2020 American Community Survey, Note: Percentages may not sum to 100 due to rounding.

EDUCATION CHARACTERISTICS

Field of Degree of Bachelor's Degree Holders

	MN-A-B		County	MSA
	Estimate	Percent	Percent	Percent
Total degrees	4,276	—	195,331	282,998
Science and engineering				
Computers, mathematics, and statistics	224	5%	4%	4%
Biological, agricultural, environmental sciences	361	8%	5%	5%
Physical and related sciences	160	4%	3%	3%
Psychology	236	6%	5%	5%
Social sciences	508	12%	7%	7%
Engineering	363	8%	6%	6%
Multidisciplinary studies	26	1%	1%	1%
Science and engineering related fields	343	8%	11%	11%
Business	924	22%	20%	21%
Education	384	9%	10%	12%
Arts, humanities, and other				
Literature and languages	174	4%	5%	4%
Liberal arts and history	195	5%	6%	6%
Visual and performing arts	55	1%	4%	4%
Communications	221	5%	6%	5%
Other	102	2%	6%	6%

Data Source: U.S. Census Bureau, 2016-2020 American Community Survey. Note: Percentages may not sum to 100 due to rounding.

EDUCATION CHARACTERISTICS

Jefferson County Public Schools

Middletown North-Anchorage-Berrytown neighborhood is highlighted in yellow. Thick dashed lines represent school catchment area boundaries.

Nearby Schools

Jefferson County Public Schools students are assigned to a “resides” (home) school, and for elementary students a cluster, based on their home address. Students may attend their resides school, other schools within the cluster, or apply for traditional and magnet schools within the district. There are also alternative schools serving particular segments of the population. The maps on this page

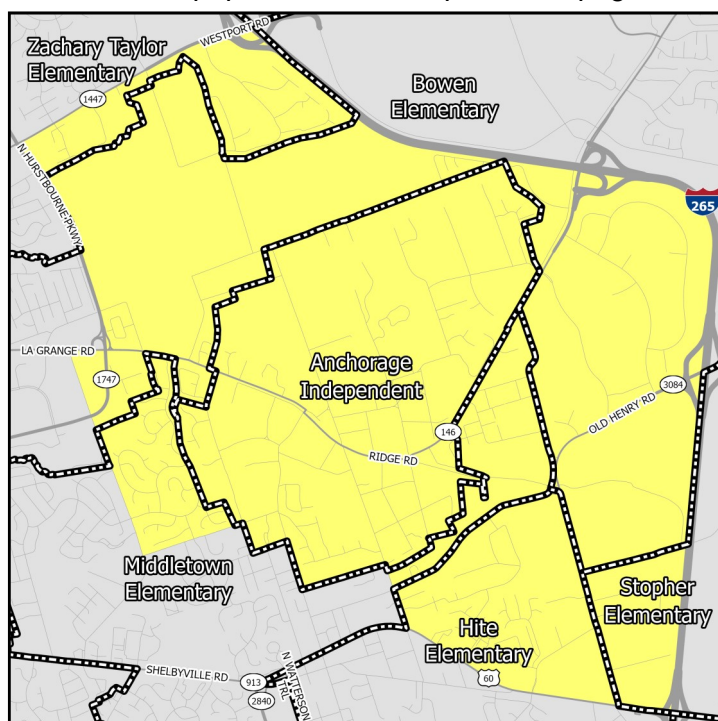

Elementary Schools

show only the “resides” schools for students within a particular neighborhood. Additional information on JCPSS student assignment – which has recently been revised – can be found on their website.

Nearby Schools

Indiana schools have open enrollment policies that allow for intra-district and inter-district transfers. The maps on this page show only the schools assigned to a student within a particular neighborhood based on their home address. Additional information on open enrollment policies can be obtained from individual district offices.

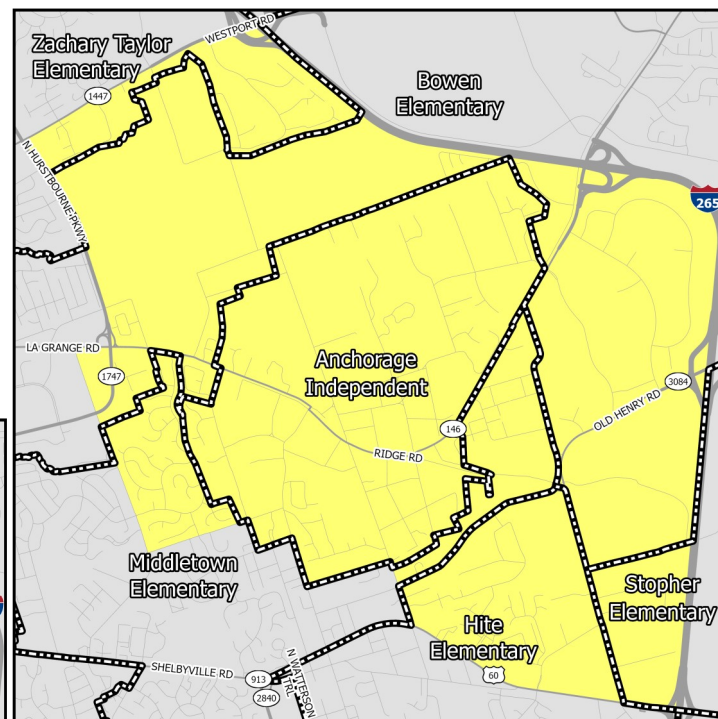

Middle Schools

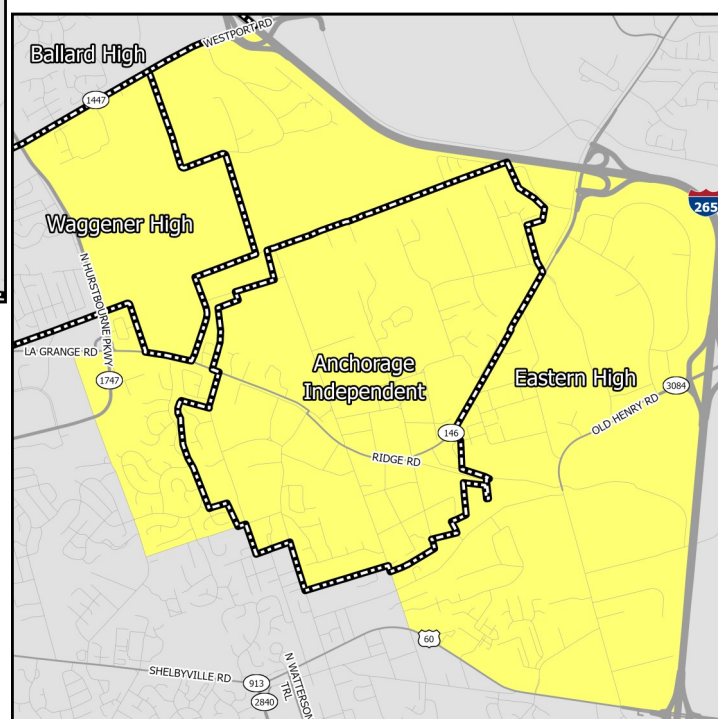

High Schools

EDUCATION CHARACTERISTICS

Jefferson County Public Schools

Schools Serving Neighborhood	Level	Cluster	Enrollment	Non-White	Free Lunch Eligible	Student/Teacher	KDE/IDOE Grade
Anchorage	Elementary	—	385	11.2%	3.4%	9.7	5
Bowen	Elementary	10	767	49.0%	43.6%	16.8	4
Hite	Elementary	9	487	37.0%	39.9%	17.5	3
Middletown	Elementary	10	567	46.4%	55.3%	15.7	3
Stopher	Elementary	10	805	35.5%	15.1%	18.6	3
Zachary Taylor	Elementary	11	392	79.1%	76.0%	13.1	2
Anchorage	Middle	—	385	11.2%	3.4%	9.7	5
Crosby	Middle	—	1,136	53.1%	47.4%	20.0	3
Western	Middle	—	708	73.0%	67.6%	14.9	2
Eastern	High	—	2,268	39.0%	37.3%	19.8	3
Waggener	High	—	934	71.5%	74.4%	13.0	1

Data Source: National Center for Education Statistics, Kentucky Department of Education (KDE), Indiana Department of Education (IDOE), Jefferson County Public Schools, 2020-2021 Academic Year. Note: KDE grade is the number of stars — out of 5 — that the Kentucky school or district received on the most recent (2018-2019) school accountability report. IDOE grade is the A-F grade that the Indiana school or district received on the most recent (2018-2019) school accountability report.

EDUCATION CHARACTERISTICS

Jefferson County Public Schools

Schools Serving Neighborhood	Level	Reading Proficiency	Math Proficiency	KG Ready	Graduation Rate	College Transition
Anchorage	Elementary	88.5%	78.9%	66.7%	—	—
Bowen	Elementary	66.2%	63.7%	46.0%	—	—
Hite	Elementary	65.9%	59.8%	61.3%	—	—
Middletown	Elementary	55.1%	52.2%	53.3%	—	—
Stopher	Elementary	79.8%	71.6%	51.8%	—	—
Zachary Taylor	Elementary	37.2%	23.6%	34.5%	—	—
Anchorage	Middle	86.8%	84.9%	—	—	—
Crosby	Middle	61.4%	52.0%	—	—	—
Western	Middle	56.9%	36.7%	—	—	—
Eastern	High	56.3%	49.6%	—	89.2%	69.6%
Waggener	High	20.9%	14.8%	—	80.9%	41.0%

Data Source: Kentucky Department of Education, Indiana Department of Education, 2018-2019 Academic Year. Note: KG=Kindergarten.

HOUSING CHARACTERISTICS

Housing Units

	MN-A-B		County	MSA
	Estimate	Percent	Percent	Percent
Total housing units	4,450	—	347,172	547,307
Occupied housing units	4,156	93%	91%	91%
Owner occupied	3,018	73%	62%	67%
Renter occupied	1,138	27%	38%	33%
Vacant housing units	294	7%	9%	9%

	MN-A-B		County	MSA
	Estimate	Percent	Percent	Percent
Single-family housing units	3,116	70%	68%	73%
Multi-family housing units	1,323	30%	30%	23%
2-4 unit structures	341	8%	10%	8%
5-9 unit structures	407	9%	7%	6%
10+ unit structures	575	13%	13%	10%
Other housing units	11	0%	1%	3%

Home Value/Rent

	MN-A-B	County	MSA
Median reported value of owner occupied housing units	\$314,296	\$178,100	\$177,400
Median gross rent of renter occupied housing units	\$1,093	\$901	\$882
Median contract rent of renter occupied housing units	\$948	\$741	\$719

Internet Access

	MN-A-B		County	MSA
	Estimate	Percent	Percent	Percent
Households w/internet access of any type	4,014	97%	89%	87%
Households w/any broadband internet access	3,772	91%	87%	85%
Households w/cell phone internet access only	295	7%	13%	12%
Households w/no internet access	142	3%	11%	13%

Data Source: U.S. Census Bureau, 2016-2020 American Community Survey. Note: Percentages may not sum to 100 due to rounding. **Contract rent** is the amount indicated on the lease. **Gross rent** includes the estimated monthly cost of utilities that are paid by the tenant.

HOUSING CHARACTERISTICS

Housing Cost Burden

According to the U.S. Department of Housing and Urban Development, households that spend more than 30% of their income on housing are considered cost burdened and may have difficulty affording necessities such as food, transportation, and medical care.

	MN-A-B		County	MSA
	Estimate	Percent	Percent	Percent
Renters paying 30%+ income on housing	316	28%	43%	43%
Owners paying 30%+ income on housing (mortgage)	471	25%	21%	20%
Owners paying 30%+ income on housing (no mortgage)	73	7%	11%	10%

Land Use

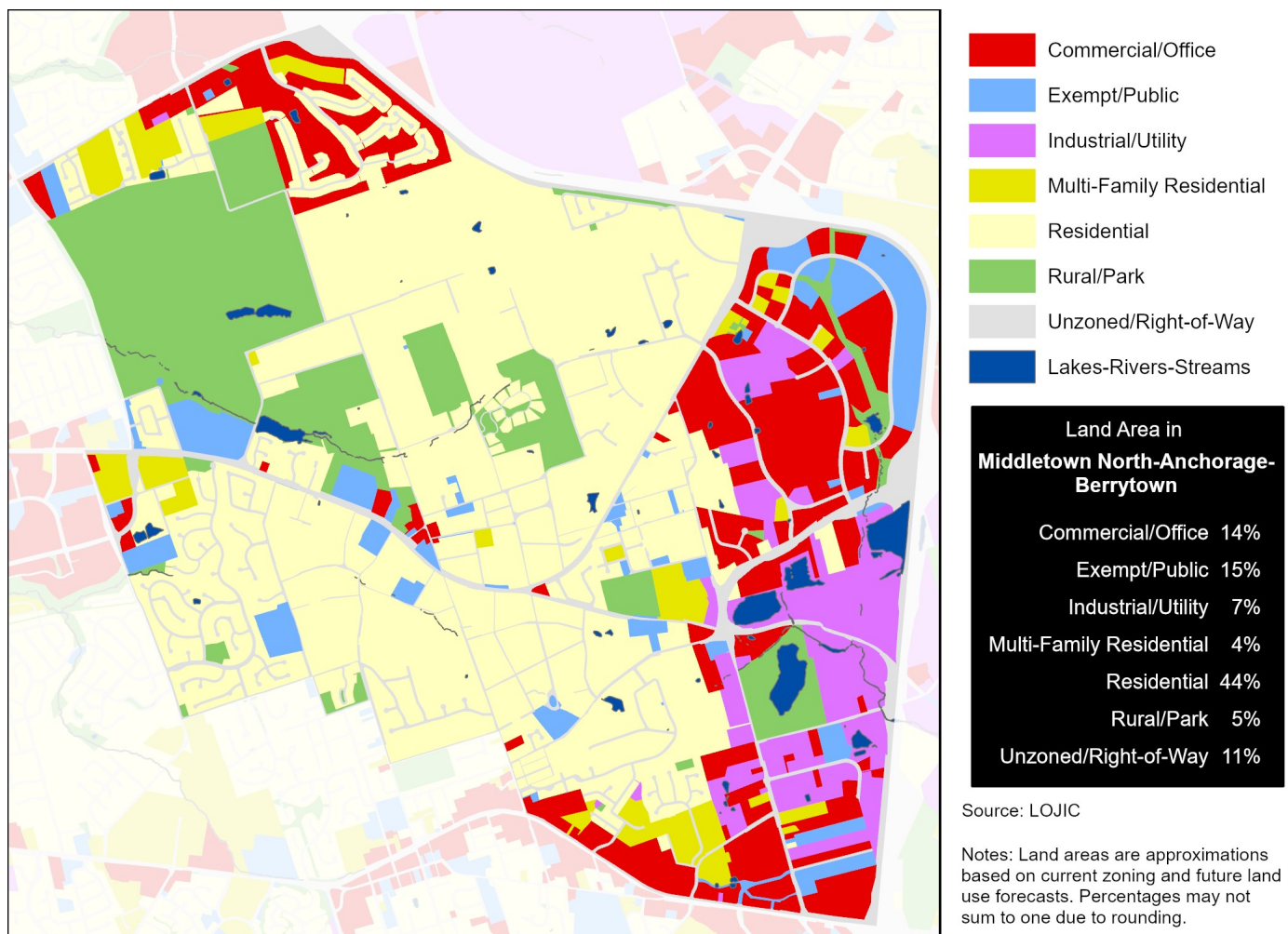

Data Source (Housing Cost): U.S. Census Bureau, 2016-2020 American Community Survey.

HEALTH CHARACTERISTICS

Health Insurance Coverage

	MN-A-B		County	MSA
	Estimate	Percent	Percent	Percent
Population under 6 years without health insurance	0	0%	3%	3%
Population under 18 years without health insurance	34	1%	3%	3%
Total population without health insurance	83	1%	5%	5%

Disability Status

	MN-A-B		County	MSA
	Estimate	Percent	Percent	Percent
Population with a disability	1,054	11%	14%	14%

Food Access

	MN-A-B	Jefferson County
Population who are low income and do not live close to a grocery store	0	92,837
Census tracts designated a food desert	0	36

Crime (2019)

	MN-A-B	County	MSA
Violent crimes	64	13,314	16,031
Violent crimes per 100,000 population	595	1,728	1,262
Property crimes	163	29,085	34,867
Property crimes per 100,000 population	1,515	3,775	2,744

Neighborhood crime includes only incidents reported to Louisville Metro Police Department — it does not include incidents reported to other local agencies. County and MSA crime includes incidents reported to all agencies.

Data Source: U.S. Census Bureau, 2016-2020 American Community Survey. ESRI Business Analyst. FBI, Uniform Crime Reports. Louisville Metro Police Department. Note: Population who are low income is defined as living at or below 200 percent of the federal poverty line. Within an urban area, not living close to a grocery store is defined as living further than one mile from a full service grocery store. Food deserts are defined at the census tract level, when the tract is considered low income and low access. A tract is considered low income if the tract's poverty rate is 20% or greater, or if the tract has a median family income less than or equal to 80% of the metropolitan area's median family income. A census tract is considered to have low access if a significant number (at least 500 people) and share (at least 33%) of individuals in the tract are greater than one mile from the nearest grocery store.

HEALTH CHARACTERISTICS

Fertility Measures

	MN-A-B	County	MSA
Births to mothers who smoked during pregnancy	3%	10%	10%
Births to mothers without a high school degree	4%	13%	—
Births to unmarried mothers	24%	46%	47%
Low birthweight births (<2,500 grams)	8%	9%	9%
Teen birth rate per 1,000 women age 15-19	3	22.0	22.6

Mortality Measures

	MN-A-B	County	MSA
Years of potential life lost (age 75) per 100,000	5,282	8,318	8,186

Health Behaviors

	MN-A-B	County	MSA
Population 18+ currently smokes	15%	22%	17%
Population 18+ obese	29%	34%	34%
Population 18+ binge drinking	17%	18%	16%
Population 18+ reporting 'fair' or 'poor' health	11%	14%	17%

Health Outcomes

	MN-A-B	County	MSA
Population 18+ reports having/had asthma	9%	10%	15%
Population 18+ reports having/had cancer	9%	8%	10%
Population 18+ reports having/had CHD	6%	7%	8%
Population 18+ reports having/had COPD	7%	9%	10%
Population 18+ reports having/had depression	21%	23%	23%
Population 18+ reports having/had diabetes	10%	12%	11%
Population 18+ reports having/had stroke	3%	4%	5%

Data Source: Vital Stats: Kentucky Cabinet for Health and Family Services Department of Public Health, Indiana Department of Health, 2015-2019. Health Behaviors and Health Outcomes: Centers for Disease Control, Behavioral Risk Factor Surveillance System, 2019. Note: CHD=coronary heart disease, COPD=chronic obstructive pulmonary disease.

HEALTH CHARACTERISTICS

Drug Overdose Mortality

The age-adjusted rate of drug overdose deaths in Jefferson County was 37 deaths per 100,000 standard population.

Due to the small number of observations, a drug overdose mortality rate was not calculated for individual neighborhoods.

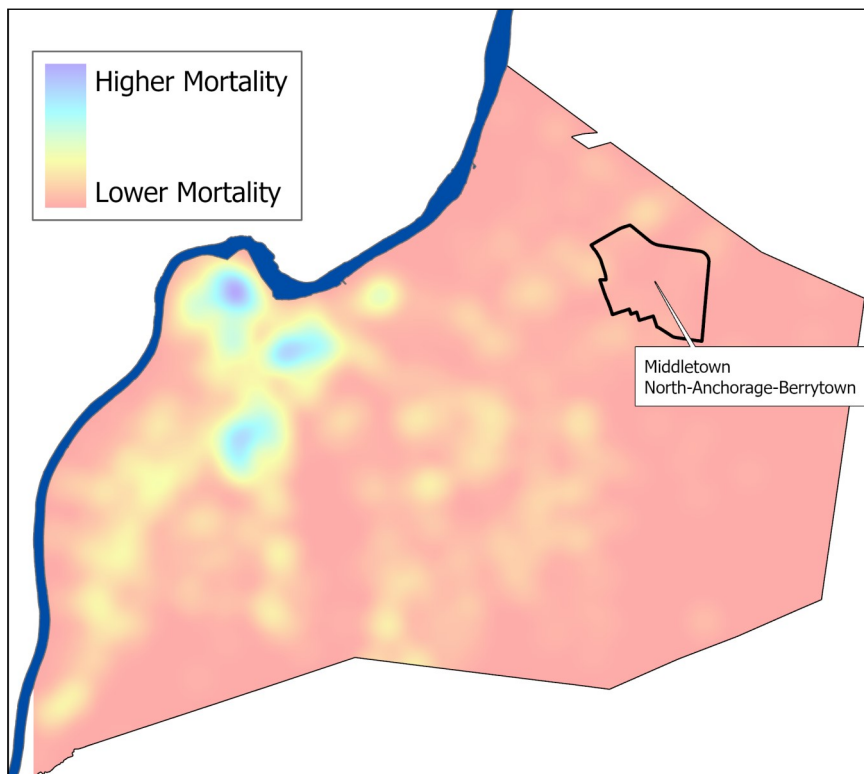

Infant Mortality

For every 1,000 live births in Jefferson County there were 6.2 infant deaths.

Due to the small number of observations, an infant mortality rate was not calculated for individual neighborhoods.

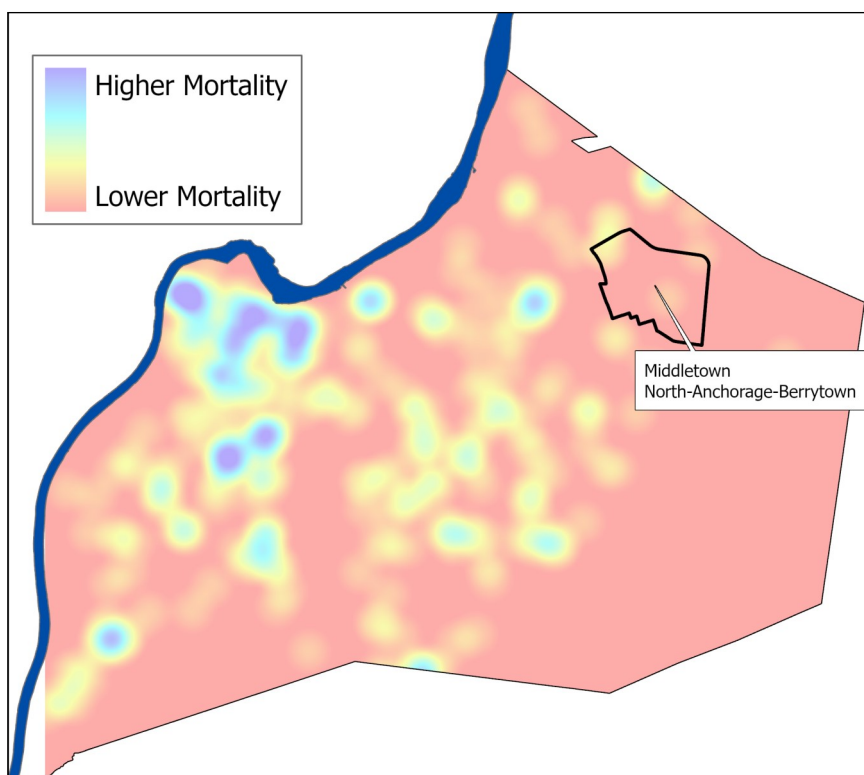

Data Source: Kentucky Cabinet for Health and Family Services. Note: Mortality data covers the period 2015-2019.