

Minor Lane NEIGHBORHOOD PROFILE

June 2022

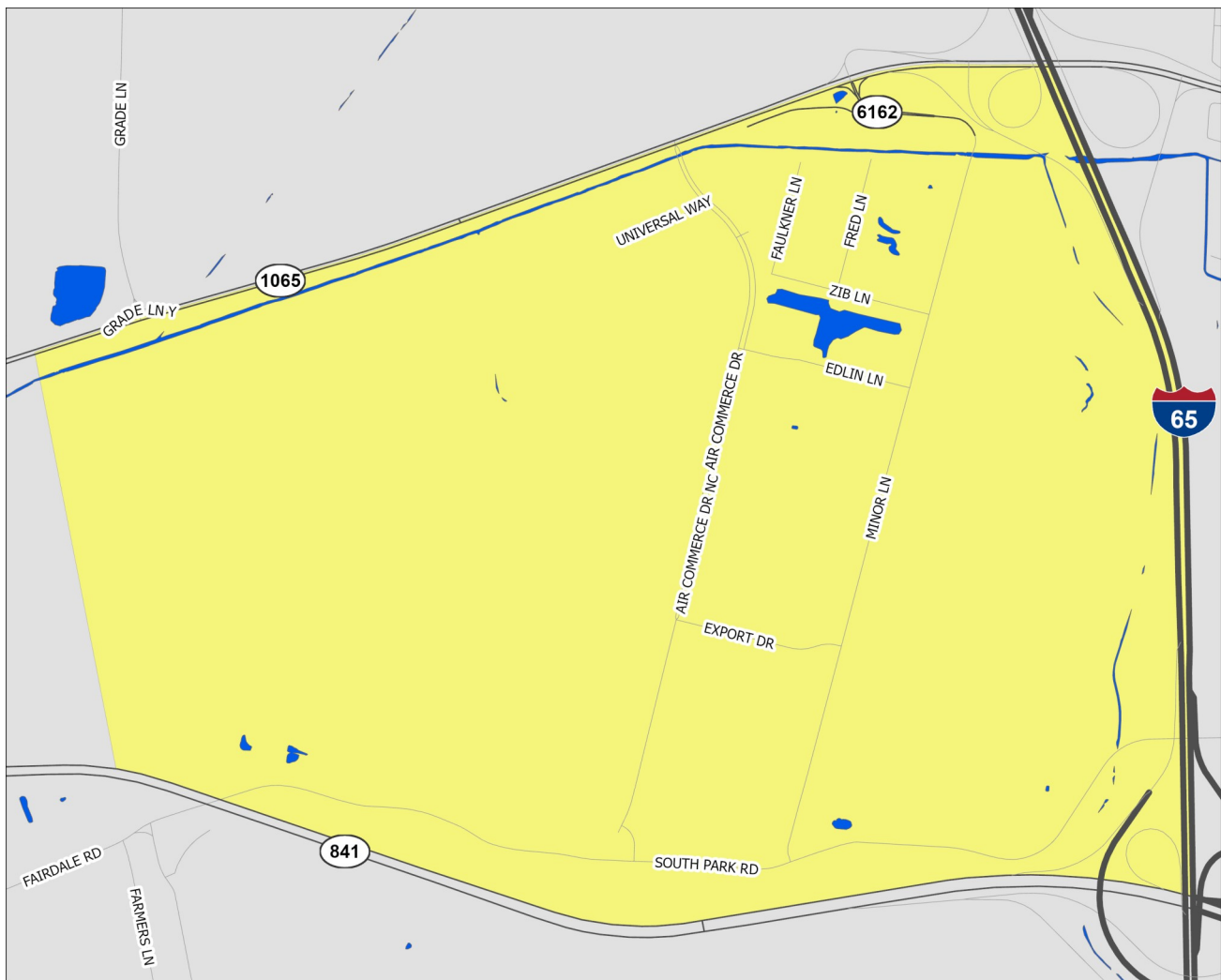

A Partnership Between Metro
United Way and the Kentucky
State Data Center at the
University of Louisville



Scale = 1:12,810

Census Tract: 119.01

Jefferson County, Kentucky

Minor Lane

- Interstate Highways
- US/State Highways
- Local Streets
- Rivers-Lakes-Streams

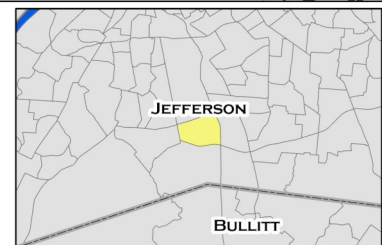

This profile uses census tracts to approximate neighborhoods. Census tracts are statistical units used by the Census Bureau to enumerate data within small areas, and typically align well (but not perfectly) with traditional neighborhoods.

POPULATION CHARACTERISTICS

Age and Sex

	Minor Lane		County	MSA
	Estimate	Percent	Percent	Percent
Total population	1,201	—	768,419	1,262,287
Male	669	56%	48%	49%
Female	532	44%	52%	51%

	Minor Lane		County	MSA
	Estimate	Percent	Percent	Percent
Population under age 5	142	12%	6%	6%
Under age 3	115	10%	4%	4%
Age 3 and 4	27	2%	3%	2%
Population under age 18	395	33%	22%	22%
Age 5 to 14	215	18%	12%	13%
Age 15 to 17	38	3%	4%	4%
Population age 18 to 64	732	61%	62%	62%
Population age 65 and over	74	6%	16%	16%

Race, Ethnicity, and Nativity

	Minor Lane		County	MSA
	Estimate	Percent	Percent	Percent
White, non-Hispanic/Latino	452	38%	67%	75%
Black, non-Hispanic/Latino	69	6%	22%	15%
Asian, non-Hispanic/Latino	0	0%	3%	2%
Hispanic/Latino, of any race	680	57%	6%	5%
Multiple races, non-Hispanic/Latino	0	0%	3%	3%
Other, non-Hispanic/Latino	0	0%	1%	0%
Foreign born	323	27%	8%	6%

Veteran Status

	Minor Lane		County	MSA
	Estimate	Percent	Percent	Percent
Civilian population 18 years and over	806	—	597,788	978,060
Veterans	21	3%	7%	8%

Data Source: U.S. Census Bureau, 2016-2020 American Community Survey. Note: Percentages may not sum to 100 due to rounding.
MSA=Metropolitan Statistical Area

POPULATION CHARACTERISTICS

Households and Families

	Minor Lane		County	MSA
	Estimate	Percent	Percent	Percent
Total households	434	—	316,411	497,106
Married couple family households	65	15%	40%	46%
w/related children	40	9%	16%	18%
Male householder family households	97	22%	5%	5%
w/related children	41	9%	3%	3%
Female householder family households	153	35%	14%	13%
w/related children	153	35%	9%	8%
Non-family households	119	27%	41%	37%
Single person households	119	27%	34%	31%
Population in group quarters	0	0%	2%	2%

Population Projections

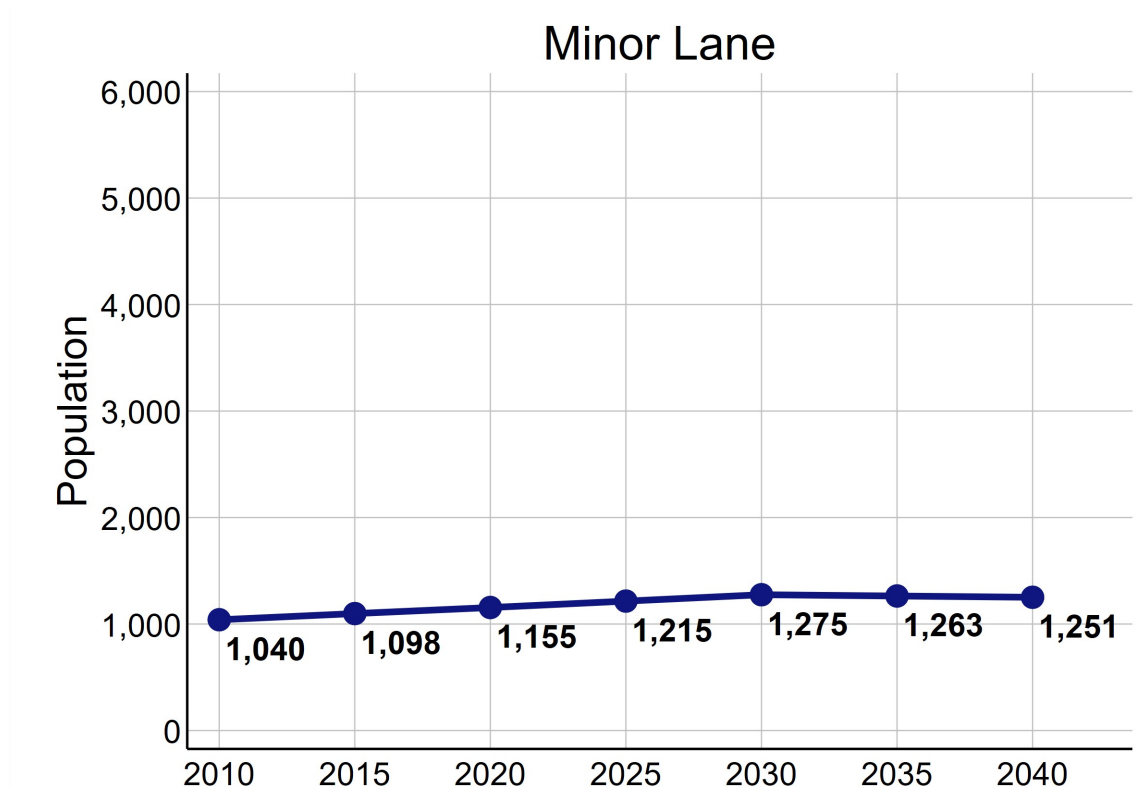

Data Source: U.S. Census Bureau, 2016-2020 American Community Survey. STATS Indiana, Kentucky State Data Center 2022 Population Projections. Note: Percentages may not sum to 100 due to rounding.

ECONOMIC CHARACTERISTICS

Income

	Minor Lane	County	MSA
Median household income (in 2020 dollars)	\$26,786	\$58,196	\$60,891
Median earnings for full-time male workers	\$29,265	\$52,019	\$52,300
Median earnings for full-time female workers	-	\$31,143	\$31,196
Gini coefficient	0.39	0.47	0.46

SNAP Benefits

	Minor Lane		County	MSA
	Estimate	Percent	Percent	Percent
Households receiving SNAP Benefits	105	24%	10%	9%
Households with public assistance (PA) income	0	0%	2%	2%
Households receiving either SNAP or PA	105	24%	11%	10%

Vehicles Available

	Minor Lane		County	MSA
	Estimate	Percent	Percent	Percent
Households with no vehicle	145	33%	9%	7%

Data Source: U.S. Census Bureau, 2016-2020 American Community Survey.

ECONOMIC CHARACTERISTICS

Poverty Status of Individuals

	Minor Lane		County	MSA
	Estimate	Percent	Percent	Percent
Total population below federal poverty line (FPL)	512	43%	14%	12%
Population under 18 years below FPL	234	59%	21%	17%
Population under 6 years below FPL	97	53%	22%	19%
Population age 6 to 11 below FPL	100	83%	21%	18%
Population age 12 to 17 below FPL	37	40%	18%	16%
Population age 18 to 64 below FPL	270	37%	13%	11%
Population age 65 and over below FPL	8	11%	9%	8%
Total population below 150% of the FPL	818	68%	22%	20%
Population under 18 years below 150% of the FPL	359	91%	32%	29%
Population under 6 years below 150% of the FPL	161	88%	35%	32%
Population age 6 to 11 below 150% of the FPL	120	100%	34%	30%
Population age 12 to 17 below 150% of the FPL	78	85%	28%	24%
Population age 18 to 64 below 150% of the FPL	437	60%	20%	18%
Population age 65 and over below 150% of the FPL	22	30%	17%	16%
Total population below 185% of the FPL	826	69%	28%	26%
Population under 18 years below 185% of the FPL	359	91%	39%	35%
Population under 6 years below 185% of the FPL	161	88%	43%	40%
Population age 6 to 11 below 185% of the FPL	120	100%	40%	37%
Population age 12 to 17 below 185% of the FPL	78	85%	34%	30%
Population age 18 to 64 below 185% of the FPL	445	61%	25%	23%
Population age 65 and over below 185% of the FPL	22	30%	23%	22%
Total population below 200% of the FPL	906	75%	30%	28%
Population under 18 years below 200% of the FPL	359	91%	42%	38%
Population under 6 years below 200% of the FPL	161	88%	46%	42%
Population age 6 to 11 below 200% of the FPL	120	100%	44%	39%
Population age 12 to 17 below 200% of the FPL	78	85%	36%	33%
Population age 18 to 64 below 200% of the FPL	525	72%	27%	25%
Population age 65 and over below 200% of the FPL	22	30%	25%	25%

Data Source: U.S. Census Bureau, 2016-2020 American Community Survey.

ECONOMIC CHARACTERISTICS

Poverty Status

Poverty status is determined by comparing a family's income to defined income thresholds that vary by family size and composition. If a family's total income is less than the established threshold for a family of that size, then that family and every individual in it is considered in poverty. The official poverty thresholds do not vary geographically, but they are updated for inflation annually. The official poverty definition uses money income before taxes and does not include capital gains or non-cash benefits (such as public housing, Medicaid, and food stamps).

The 2022 Poverty Guidelines as established by the U.S. Department of Health and Human Services:

Number of persons in household	Poverty guideline
1	\$13,590
2	\$18,310
3	\$23,030
4	\$27,750
5	\$32,470
6	\$37,190
7	\$41,910
8	\$46,630

Poverty Status of Families

	Minor Lane		County	MSA
	Estimate	Percent	Percent	Percent
Families	315	—	186,716	314,935
Families below federal poverty line (FPL)	140	44%	10%	8%
Families below 150% of the FPL	199	63%	16%	15%
Families below 185% of the FPL	199	63%	21%	20%
Families below 200% of the FPL	234	74%	24%	22%
Families with related children	234	74%	46%	46%
Families with related children below FPL	140	44%	7%	6%

Data Source: U.S. Census Bureau, 2016-2020 American Community Survey.

ECONOMIC CHARACTERISTICS

An **unemployed** person is someone who does not have a job, but is actively looking for a job and is available for work. The unemployment rate is calculated as the number of unemployed persons in an age group divided by the sum of the number of employed and unemployed persons in that age group.

A person who is **not in the labor force** is someone who does not have a job, and is not looking for one. This includes students, retirees, those taking care of children or other family members, and others who are neither working nor seeking work. The rate of labor force participation is calculated as the number of persons not in the labor force in an age group divided by the population in that age group.

Labor Force Status

	Minor Lane		County	MSA
	Estimate	Percent	Percent	Percent
Age 16-19—Unemployed	0	0%	13%	13%
Age 20-21—Unemployed	15	33%	8%	9%
Age 22-24—Unemployed	0	0%	9%	9%
Age 25-64—Unemployed	0	0%	5%	4%
Age 65 and over—Unemployed	0	0%	4%	3%
Total unemployed, age 16 and over	15	3%	5%	5%

	Minor Lane		County	MSA
	Estimate	Percent	Percent	Percent
Age 16-19—Not in the labor force	112	100%	53%	53%
Age 20-21—Not in the labor force	0	0%	24%	23%
Age 22-24—Not in the labor force	0	0%	16%	17%
Age 25-64—Not in the labor force	214	36%	20%	21%
Age 65 and over—Not in the labor force	74	100%	80%	80%
Total not in the labor force, age 16 and over	400	48%	34%	35%

Data Source: U.S. Census Bureau, 2016-2020 American Community Survey.

ECONOMIC CHARACTERISTICS

Class of Worker

	Minor Lane		County	MSA
	Estimate	Percent	Percent	Percent
Private company/organization	353	85%	73%	74%
Nonprofit company/organization	33	8%	8%	8%
Local government	0	0%	5%	5%
State government	6	1%	4%	4%
Federal government	0	0%	2%	2%
Self-employed or unpaid family worker	23	6%	8%	8%

Weeks and Hours Usually Worked

	Minor Lane		County	MSA
	Estimate	Percent	Percent	Percent
Works 48-52 weeks/year, 35 or more hours/week	255	56%	68%	69%
Works 48-52 weeks/year, less than 35 hours/week	80	18%	11%	11%
Works 0-47 weeks/year, 35 or more hours/week	71	16%	11%	10%
Works 0-47 weeks/year, less than 35 hours/week	46	10%	11%	11%

Data Source: U.S. Census Bureau, 2016-2020 American Community Survey. Note: Percentages may not sum to 100 due to rounding.

ECONOMIC CHARACTERISTICS

Journey to Work

	Minor Lane		County	MSA
	Estimate	Percent	Percent	Percent
Drives alone in car	334	80%	84%	86%
Bus	0	0%	3%	2%
Bike	0	0%	0%	0%
Walk	0	0%	2%	2%
All other modes	81	20%	11%	10%

	Minor Lane		County	MSA
	Estimate	Percent	Percent	Percent
Commutes less than 10 minutes	27	7%	10%	10%
Commutes 10-19 minutes	52	13%	33%	30%
Commutes 20-29 minutes	220	53%	31%	28%
Commutes 30-44 minutes	101	24%	19%	23%
Commutes 45-59 minutes	15	4%	4%	6%
Commutes 60 or more minutes	0	0%	3%	4%

	Minor Lane		County	MSA
	Estimate	Percent	Percent	Percent
Works at home	0	0%	7%	7%

Data Source: U.S. Census Bureau, 2016-2020 American Community Survey. Note: Except for "Works at Home", estimates limited to population who commute. Percentages may not sum to 100 due to rounding.

ECONOMIC CHARACTERISTICS

“Place of Work” identifies jobs located within the neighborhood and held by workers from **inside or outside** of the neighborhood. “Home Neighborhood of Worker” identifies jobs held by neighborhood residents, which may be located **inside or outside** of the neighborhood. The workplace is based on the administrative address, and may or may not be the location that a worker reports to most often.

Jobs by Place of Work (2019)

	Minor Lane		County	MSA
	Estimate	Percent	Percent	Percent
Total full and part-time jobs	5,337	—	487,522	653,432
Agriculture and mining	0	0%	0%	0%
Construction	309	6%	4%	4%
Manufacturing	3	0%	11%	13%
Trade	49	1%	15%	15%
Transportation, warehousing, and utilities	4,447	83%	9%	9%
Finance, insurance, information, and real estate	54	1%	10%	9%
Professional services	236	4%	6%	5%
Management and administration	74	1%	9%	8%
Education	81	2%	7%	7%
Health care	15	0%	13%	13%
Entertainment, arts, and recreation	0	0%	2%	2%
Accommodations and food service	36	1%	9%	9%
Other services	33	1%	3%	3%
Public administration	0	0%	2%	3%

Jobs by Home Neighborhood of Worker (2019)

	Minor Lane		County	MSA
	Estimate	Percent	Percent	Percent
Total full and part-time jobs	254	—	367,691	613,518
Agriculture and mining	1	0%	0%	0%
Construction	18	7%	4%	4%
Manufacturing	34	13%	11%	13%
Trade	39	15%	15%	15%
Transportation, warehousing, and utilities	33	13%	9%	8%
Finance, insurance, information, and real estate	9	4%	9%	8%
Professional services	15	6%	6%	5%
Management and administration	17	7%	9%	8%
Education	9	4%	8%	8%
Health care	24	9%	13%	13%
Entertainment, arts, and recreation	2	1%	2%	2%
Accommodations and food service	39	15%	10%	9%
Other services	10	4%	3%	3%
Public administration	4	2%	3%	3%

Data Source: U.S. Census Bureau, Longitudinal Employer-Household Dynamics Origin-Destination Employment Statistics (LODES). Note: Percentages may not sum to 100 due to rounding.

EDUCATION CHARACTERISTICS

School Enrollment

	Minor Lane		County	MSA
	Estimate	Percent	Percent	Percent
Population age 3 and 4	27	—	19,694	31,544
Population age 3 and 4, enrolled in school	0	0%	42%	42%
Enrolled in Public school	0	0%	19%	20%
Population age 5 to 14	215	—	93,803	158,051
Population age 5 to 14, enrolled in school	215	100%	95%	96%
Enrolled in Public school	215	100%	75%	79%
Population age 15 to 17	38	—	28,153	48,770
Population age 15 to 17, enrolled in school	14	37%	96%	97%
Enrolled in Public school	14	37%	74%	79%
Population age 18 to 24	133	—	65,804	105,506
Population age 18 to 24, enrolled in school	0	0%	45%	43%

English Proficiency

	Minor Lane		County	MSA
	Estimate	Percent	Percent	Percent
Population age 3+ speaking Spanish	539	51%	4%	4%
w/limited English proficiency	338	32%	2%	2%
Population age 3+ speaking Asian/PI language	0	0%	2%	1%
w/limited English proficiency	0	0%	1%	1%
Population age 3+ speaking Arabic	0	0%	0%	0%
w/limited English proficiency	0	0%	0%	0%
Population age 3+ speaking other language	0	0%	3%	2%
w/limited English proficiency	0	0%	1%	1%

Data Source: U.S. Census Bureau, 2016-2020 American Community Survey.

EDUCATION CHARACTERISTICS

Educational Attainment

	Minor Lane		County	MSA
	Estimate	Percent	Percent	Percent
Population age 18 to 24	133	—	65,804	105,506
Less than 9th grade education	0	0%	1%	1%
9th thru 12th grade education	0	0%	10%	11%
High school graduate/GED	133	100%	34%	36%
Some college, no degree	0	0%	37%	36%
Associate degree	0	0%	4%	4%
Bachelor's degree	0	0%	13%	11%
Graduate or professional degree	0	0%	1%	1%

	Minor Lane		County	MSA
	Estimate	Percent	Percent	Percent
Population age 25 and over	673	—	532,550	873,573
Less than 9th grade education	129	19%	3%	3%
9th thru 12th grade education	79	12%	6%	7%
High school graduate/GED	146	22%	26%	29%
Some college, no degree	299	44%	23%	22%
Associate degree	7	1%	8%	9%
Bachelor's degree	0	0%	20%	18%
Graduate or professional degree	13	2%	14%	12%

Data Source: U.S. Census Bureau, 2016-2020 American Community Survey, Note: Percentages may not sum to 100 due to rounding.

EDUCATION CHARACTERISTICS

Field of Degree of Bachelor's Degree Holders

	Minor Lane		County	MSA
	Estimate	Percent	Percent	Percent
Total degrees	13	—	195,331	282,998
Science and engineering				
Computers, mathematics, and statistics	0	0%	4%	4%
Biological, agricultural, environmental sciences	0	0%	5%	5%
Physical and related sciences	0	0%	3%	3%
Psychology	0	0%	5%	5%
Social sciences	0	0%	7%	7%
Engineering	0	0%	6%	6%
Multidisciplinary studies	0	0%	1%	1%
Science and engineering related fields	0	0%	11%	11%
Business	13	100%	20%	21%
Education	0	0%	10%	12%
Arts, humanities, and other				
Literature and languages	0	0%	5%	4%
Liberal arts and history	0	0%	6%	6%
Visual and performing arts	0	0%	4%	4%
Communications	0	0%	6%	5%
Other	0	0%	6%	6%

Data Source: U.S. Census Bureau, 2016-2020 American Community Survey. Note: Percentages may not sum to 100 due to rounding.

EDUCATION CHARACTERISTICS

Jefferson County Public Schools

Minor Lane neighborhood is highlighted in yellow. Thick dashed lines represent school catchment area boundaries.

Nighborhoods in Jefferson County

Jefferson County Public Schools students are assigned to a “resides” (home) school, and for elementary students a cluster, based on their home address. Students may attend their resides school, other schools within the cluster, or apply for traditional and magnet schools within the district. There are also alternative schools serving particular segments of the population. The maps on this page

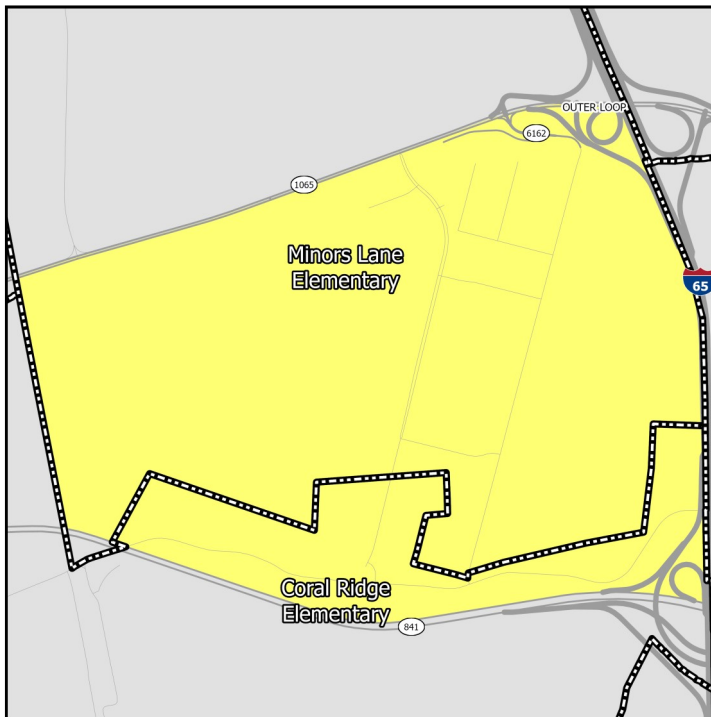

Middle Schools

show only the “resides” schools for students within a particular neighborhood. Additional information on JCPSS student assignment – which has recently been revised – can be found on their website.

Nighborhoods in Indiana

Indiana schools have open enrollment policies that allow for intra-district and inter-district transfers. The maps on this page show only the schools assigned to a student within a particular neighborhood based on their home address. Additional information on open enrollment policies can be obtained from individual district offices.

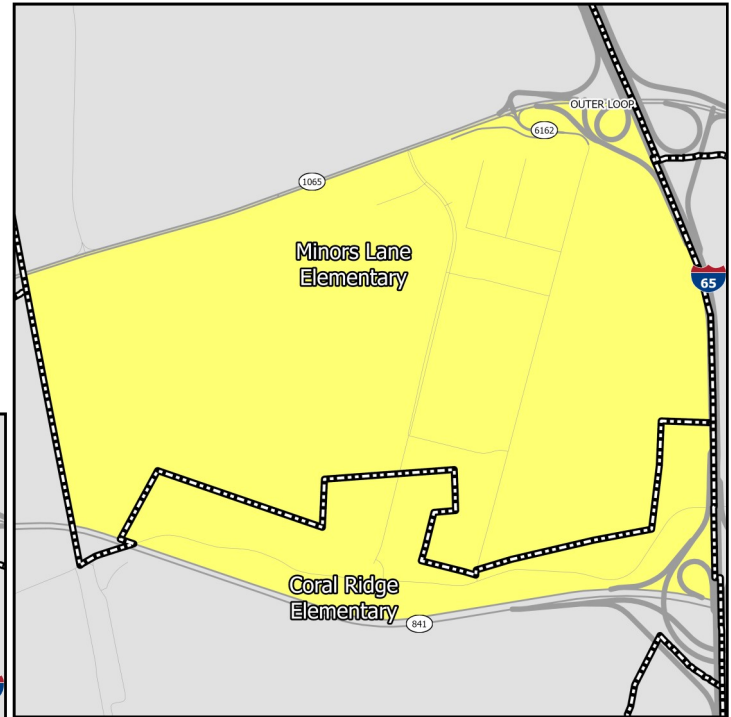

Elementary Schools

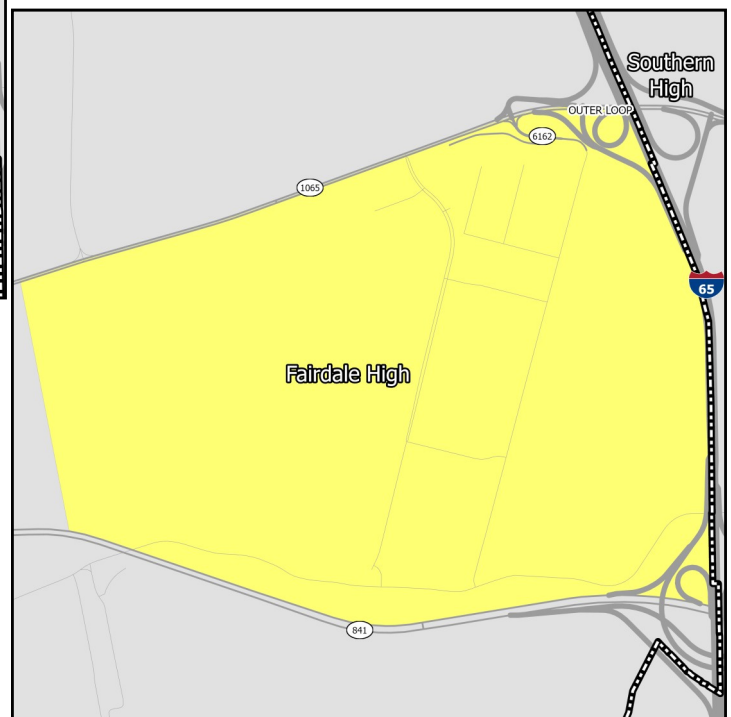

High Schools

EDUCATION CHARACTERISTICS

Jefferson County Public Schools

Schools Serving Neighborhood	Level	Cluster	Enrollment	Non-White	Free Lunch Eligible	Student/Teacher	KDE/IDOE Grade
Blake	Elementary	5	539	70.1%	84.1%	14.9	2
Coral Ridge	Elementary	5	567	39.7%	72.7%	14.2	3
Minors Lane	Elementary	4	382	80.6%	93.1%	11.5	1
Lassiter	Middle	—	1,078	57.5%	78.8%	15.9	2
Thomas Jefferson	Middle	—	1,146	77.3%	87.3%	14.4	1
Fairdale	High	—	1,425	49.8%	72.4%	15.6	1
Southern	High	—	1,401	63.4%	74.8%	15.4	1

Data Source: National Center for Education Statistics, Kentucky Department of Education (KDE), Indiana Department of Education (IDOE), Jefferson County Public Schools, 2020-2021 Academic Year. Note: KDE grade is the number of stars — out of 5 — that the Kentucky school or district received on the most recent (2018-2019) school accountability report. IDOE grade is the A-F grade that the Indiana school or district received on the most recent (2018-2019) school accountability report.

EDUCATION CHARACTERISTICS

Jefferson County Public Schools

Schools Serving Neighborhood	Level	Reading Proficiency	Math Proficiency	KG Ready	Graduation Rate	College Transition
Blake	Elementary	32.1%	23.7%	27.6%	—	—
Coral Ridge	Elementary	45.7%	44.6%	29.7%	—	—
Minors Lane	Elementary	12.2%	10.1%	22.9%	—	—
Lassiter	Middle	43.4%	28.0%	—	—	—
Thomas Jefferson	Middle	28.8%	12.0%	—	—	—
Fairdale	High	26.0%	20.4%	—	89.1%	55.0%
Southern	High	18.8%	9.0%	—	89.6%	44.7%

Data Source: Kentucky Department of Education, Indiana Department of Education, 2018-2019 Academic Year. Note: KG=Kindergarten.

HOUSING CHARACTERISTICS

Housing Units

	Minor Lane		County	MSA
	Estimate	Percent	Percent	Percent
Total housing units	452	—	347,172	547,307
Occupied housing units	434	96%	91%	91%
Owner occupied	253	58%	62%	67%
Renter occupied	181	42%	38%	33%
Vacant housing units	18	4%	9%	9%

	Minor Lane		County	MSA
	Estimate	Percent	Percent	Percent
Single-family housing units	57	13%	68%	73%
Multi-family housing units	0	0%	30%	23%
2-4 unit structures	0	0%	10%	8%
5-9 unit structures	0	0%	7%	6%
10+ unit structures	0	0%	13%	10%
Other housing units	395	87%	1%	3%

Home Value/Rent

	Minor Lane	County	MSA
Median reported value of owner occupied housing units	\$10,500	\$178,100	\$177,400
Median gross rent of renter occupied housing units	\$708	\$901	\$882
Median contract rent of renter occupied housing units	\$479	\$741	\$719

Internet Access

	Minor Lane		County	MSA
	Estimate	Percent	Percent	Percent
Households w/internet access of any type	390	90%	89%	87%
Households w/any broadband internet access	390	90%	87%	85%
Households w/cell phone internet access only	142	33%	13%	12%
Households w/no internet access	44	10%	11%	13%

Data Source: U.S. Census Bureau, 2016-2020 American Community Survey. Note: Percentages may not sum to 100 due to rounding. **Contract rent** is the amount indicated on the lease. **Gross rent** includes the estimated monthly cost of utilities that are paid by the tenant.

HOUSING CHARACTERISTICS

Housing Cost Burden

According to the U.S. Department of Housing and Urban Development, households that spend more than 30% of their income on housing are considered cost burdened and may have difficulty affording necessities such as food, transportation, and medical care.

	Minor Lane		County	MSA
	Estimate	Percent	Percent	Percent
Renters paying 30%+ income on housing	71	39%	43%	43%
Owners paying 30%+ income on housing (mortgage)	0	0%	21%	20%
Owners paying 30%+ income on housing (no mortgage)	37	16%	11%	10%

Land Use

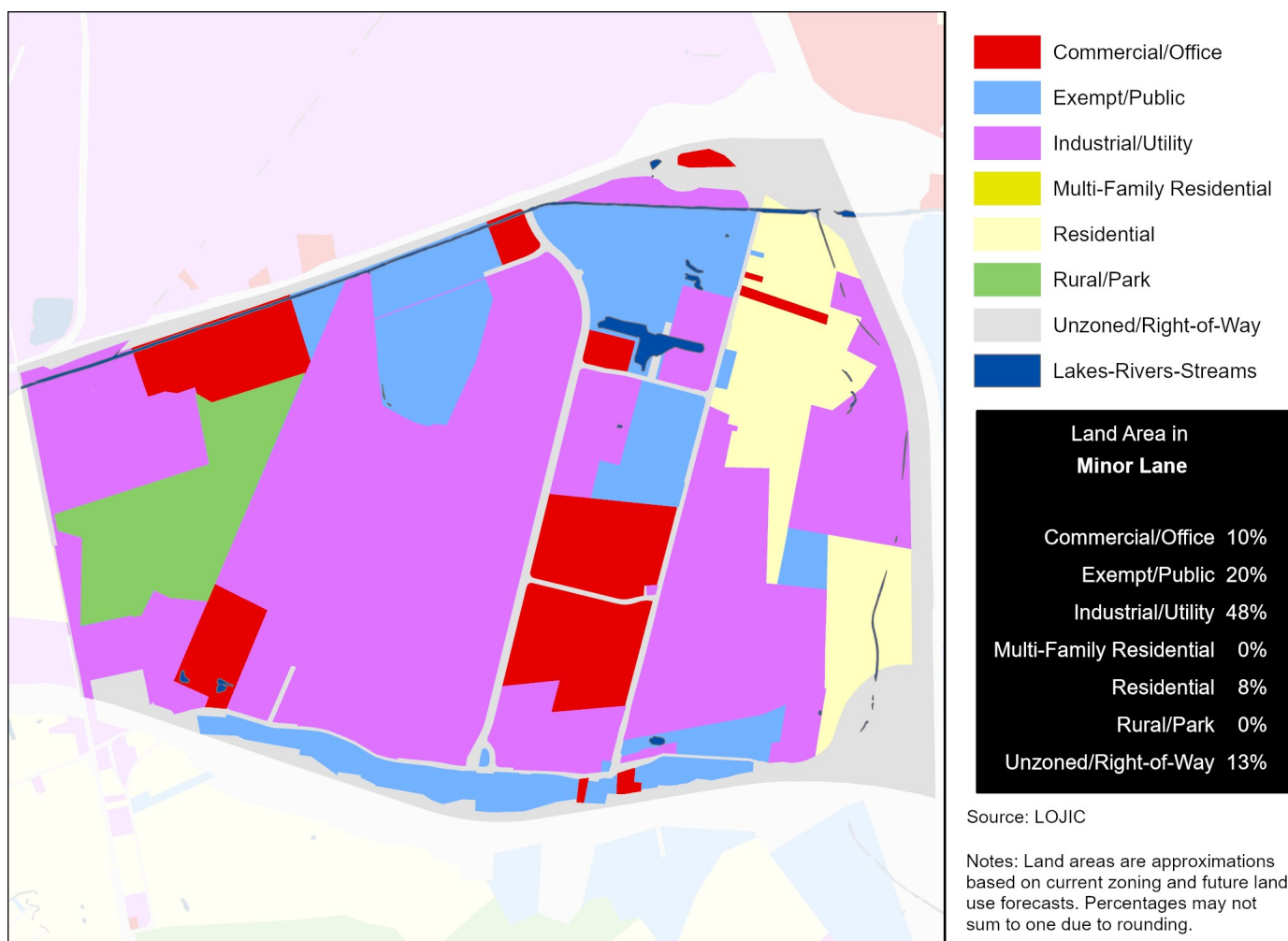

Data Source (Housing Cost): U.S. Census Bureau, 2016-2020 American Community Survey.

HEALTH CHARACTERISTICS

Health Insurance Coverage

	Minor Lane		County	MSA
	Estimate	Percent	Percent	Percent
Population under 6 years without health insurance	0	0%	3%	3%
Population under 18 years without health insurance	0	0%	3%	3%
Total population without health insurance	182	15%	5%	5%

Disability Status

	Minor Lane		County	MSA
	Estimate	Percent	Percent	Percent
Population with a disability	267	22%	14%	14%

Food Access

	Minor Lane	Jefferson County
Population who are low income and do not live close to a grocery store	1,154	92,837
Census tracts designated a food desert	1	36

Crime (2019)

	Minor Lane	County	MSA
Violent crimes	38	13,314	16,031
Violent crimes per 100,000 population	3,290	1,728	1,262
Property crimes	54	29,085	34,867
Property crimes per 100,000 population	4,675	3,775	2,744

Neighborhood crime includes only incidents reported to Louisville Metro Police Department — it does not include incidents reported to other local agencies. County and MSA crime includes incidents reported to all agencies.

Data Source: U.S. Census Bureau, 2016-2020 American Community Survey. ESRI Business Analyst. FBI, Uniform Crime Reports. Louisville Metro Police Department. Note: Population who are low income is defined as living at or below 200 percent of the federal poverty line. Within an urban area, not living close to a grocery store is defined as living further than one mile from a full service grocery store. Food deserts are defined at the census tract level, when the tract is considered low income and low access. A tract is considered low income if the tract's poverty rate is 20% or greater, or if the tract has a median family income less than or equal to 80% of the metropolitan area's median family income. A census tract is considered to have low access if a significant number (at least 500 people) and share (at least 33%) of individuals in the tract are greater than one mile from the nearest grocery store.

HEALTH CHARACTERISTICS

Fertility Measures

	Minor Lane	County	MSA
Births to mothers who smoked during pregnancy	6%	10%	10%
Births to mothers without a high school degree	45%	13%	—
Births to unmarried mothers	58%	46%	47%
Low birthweight births (<2,500 grams)	6%	9%	9%
Teen birth rate per 1,000 women age 15-19	70	22.0	22.6

Mortality Measures

	Minor Lane	County	MSA
Years of potential life lost (age 75) per 100,000	7,589	8,318	8,186

Health Behaviors

	Minor Lane	County	MSA
Population 18+ currently smokes	43%	22%	17%
Population 18+ obese	45%	34%	34%
Population 18+ binge drinking	16%	18%	16%
Population 18+ reporting 'fair' or 'poor' health	27%	14%	17%

Health Outcomes

	Minor Lane	County	MSA
Population 18+ reports having/had asthma	12%	10%	15%
Population 18+ reports having/had cancer	5%	8%	10%
Population 18+ reports having/had CHD	10%	7%	8%
Population 18+ reports having/had COPD	17%	9%	10%
Population 18+ reports having/had depression	29%	23%	23%
Population 18+ reports having/had diabetes	17%	12%	11%
Population 18+ reports having/had stroke	5%	4%	5%

Data Source: Vital Stats: Kentucky Cabinet for Health and Family Services Department of Public Health, Indiana Department of Health, 2015-2019. Health Behaviors and Health Outcomes: Centers for Disease Control, Behavioral Risk Factor Surveillance System, 2019. Note: CHD=coronary heart disease, COPD=chronic obstructive pulmonary disease.

HEALTH CHARACTERISTICS

Drug Overdose Mortality

The age-adjusted rate of drug overdose deaths in Jefferson County was 37 deaths per 100,000 standard population.

Due to the small number of observations, a drug overdose mortality rate was not calculated for individual neighborhoods.

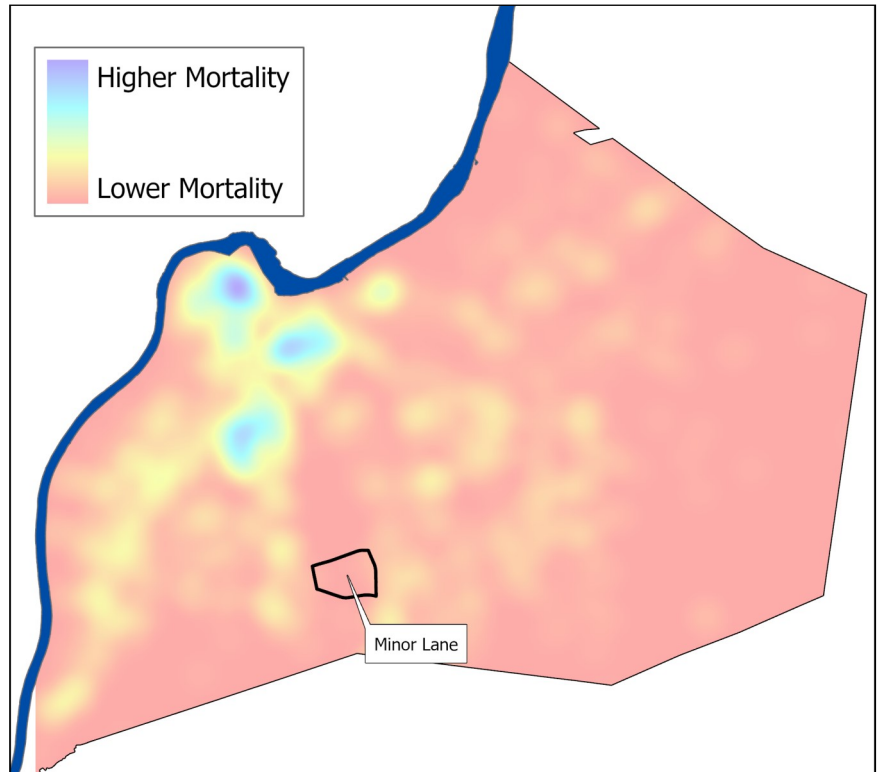

Infant Mortality

For every 1,000 live births in Jefferson County there were 6.2 infant deaths.

Due to the small number of observations, an infant mortality rate was not calculated for individual neighborhoods.

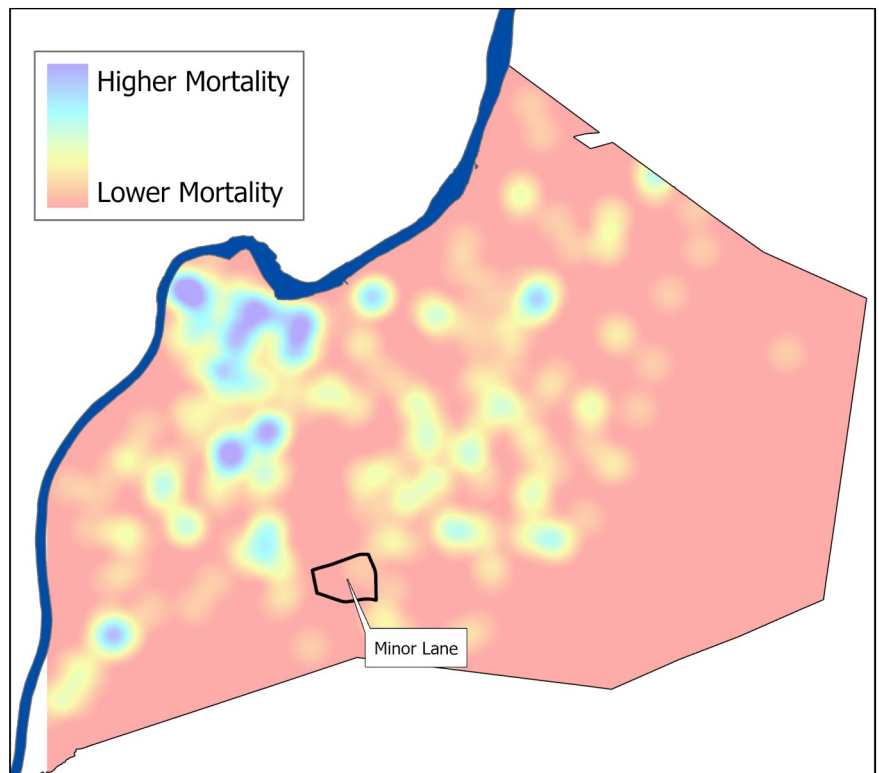

Data Source: Kentucky Cabinet for Health and Family Services. Note: Mortality data covers the period 2015-2019.