

Mount Washington North NEIGHBORHOOD PROFILE

June 2022

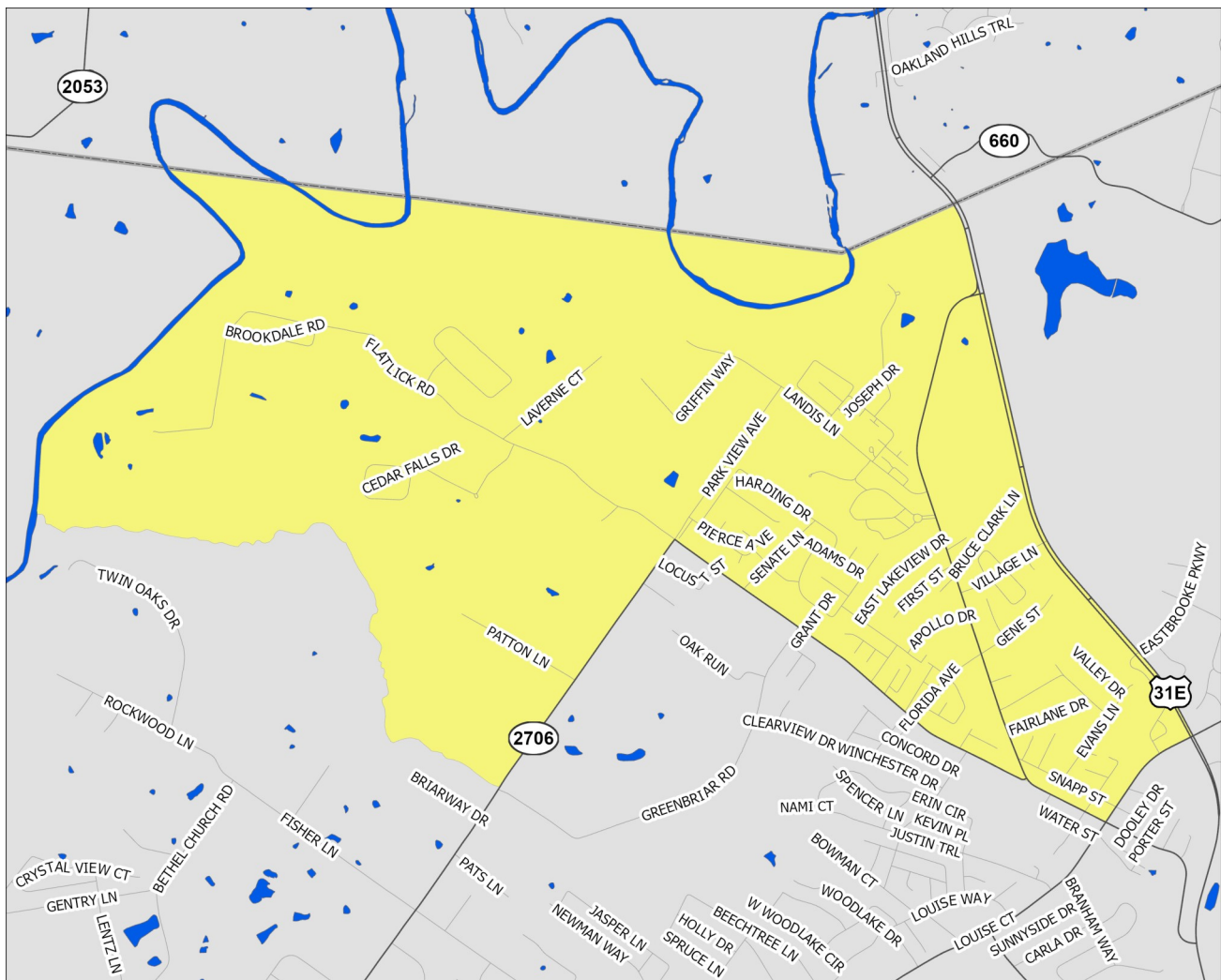

A Partnership Between Metro
United Way and the Kentucky
State Data Center at the
University of Louisville



Scale = 1:21,950

Census Tract: 201.02

Bullitt County, Kentucky

Mount Washington North

- Interstate Highways
- US/State Highways
- Local Streets
- Rivers-Lakes-Streams

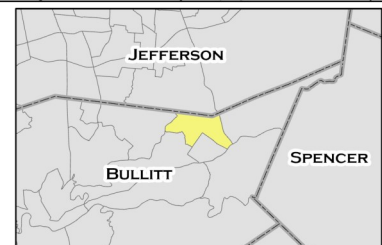

This profile uses census tracts to approximate neighborhoods. Census tracts are statistical units used by the Census Bureau to enumerate data within small areas, and typically align well (but not perfectly) with traditional neighborhoods.

POPULATION CHARACTERISTICS

Age and Sex

	MWN		County	MSA
	Estimate	Percent	Percent	Percent
Total population	3,253	—	80,921	1,262,287
Male	1,687	52%	50%	49%
Female	1,566	48%	50%	51%

	MWN		County	MSA
	Estimate	Percent	Percent	Percent
Population under age 5	270	8%	5%	6%
Under age 3	168	5%	3%	4%
Age 3 and 4	102	3%	2%	2%
Population under age 18	800	25%	22%	22%
Age 5 to 14	399	12%	13%	13%
Age 15 to 17	131	4%	4%	4%
Population age 18 to 64	2,042	63%	62%	62%
Population age 65 and over	411	13%	16%	16%

Race, Ethnicity, and Nativity

	MWN		County	MSA
	Estimate	Percent	Percent	Percent
White, non-Hispanic/Latino	2,905	89%	94%	75%
Black, non-Hispanic/Latino	0	0%	1%	15%
Asian, non-Hispanic/Latino	12	0%	1%	2%
Hispanic/Latino, of any race	184	6%	2%	5%
Multiple races, non-Hispanic/Latino	148	5%	2%	3%
Other, non-Hispanic/Latino	4	0%	0%	0%
Foreign born	31	1%	2%	6%

Veteran Status

	MWN		County	MSA
	Estimate	Percent	Percent	Percent
Civilian population 18 years and over	2,430	—	63,162	978,060
Veterans	163	7%	9%	8%

Data Source: U.S. Census Bureau, 2016-2020 American Community Survey. Note: Percentages may not sum to 100 due to rounding.
MSA=Metropolitan Statistical Area

POPULATION CHARACTERISTICS

Households and Families

	MWN		County	MSA
	Estimate	Percent	Percent	Percent
Total households	1,254	—	29,940	497,106
Married couple family households	605	48%	57%	46%
w/related children	173	14%	22%	18%
Male householder family households	30	2%	6%	5%
w/related children	5	0%	4%	3%
Female householder family households	223	18%	11%	13%
w/related children	196	16%	8%	8%
Non-family households	396	32%	26%	37%
Single person households	344	27%	21%	31%
Population in group quarters	20	1%	0%	2%

Population Projections

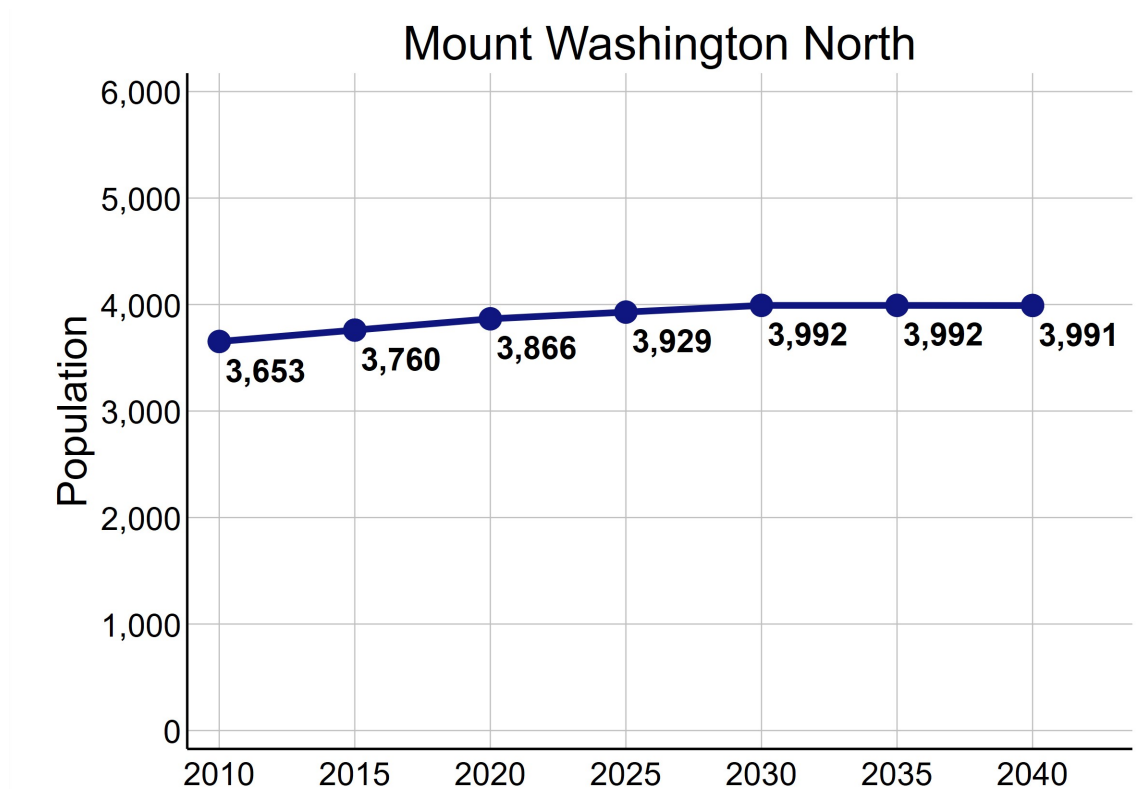

Data Source: U.S. Census Bureau, 2016–2020 American Community Survey. STATS Indiana, Kentucky State Data Center 2022 Population Projections. Note: Percentages may not sum to 100 due to rounding.

ECONOMIC CHARACTERISTICS

Income

	MWN	County	MSA
Median household income (in 2020 dollars)	\$61,091	\$65,531	\$60,891
Median earnings for full-time male workers	\$53,838	\$52,064	\$52,300
Median earnings for full-time female workers	\$32,454	\$31,279	\$31,196
Gini coefficient	0.38	0.39	0.46

SNAP Benefits

	MWN	County	MSA
	Estimate	Percent	Percent
Households receiving SNAP Benefits	83	7%	9%
Households with public assistance (PA) income	25	2%	2%
Households receiving either SNAP or PA	91	7%	10%

Vehicles Available

	MWN	County	MSA
	Estimate	Percent	Percent
Households with no vehicle	87	7%	7%

Data Source: U.S. Census Bureau, 2016-2020 American Community Survey.

ECONOMIC CHARACTERISTICS

Poverty Status of Individuals

	MWN		County	MSA
	Estimate	Percent	Percent	Percent
Total population below federal poverty line (FPL)	272	8%	10%	12%
Population under 18 years below FPL	45	6%	14%	17%
Population under 6 years below FPL	12	4%	14%	19%
Population age 6 to 11 below FPL	9	4%	17%	18%
Population age 12 to 17 below FPL	24	12%	10%	16%
Population age 18 to 64 below FPL	189	9%	9%	11%
Population age 65 and over below FPL	38	10%	8%	8%
Total population below 150% of the FPL	714	22%	17%	20%
Population under 18 years below 150% of the FPL	309	40%	24%	29%
Population under 6 years below 150% of the FPL	154	46%	25%	32%
Population age 6 to 11 below 150% of the FPL	108	44%	29%	30%
Population age 12 to 17 below 150% of the FPL	47	24%	19%	24%
Population age 18 to 64 below 150% of the FPL	343	17%	15%	18%
Population age 65 and over below 150% of the FPL	62	16%	17%	16%
Total population below 185% of the FPL	1,001	31%	22%	26%
Population under 18 years below 185% of the FPL	407	52%	30%	35%
Population under 6 years below 185% of the FPL	179	53%	34%	40%
Population age 6 to 11 below 185% of the FPL	147	60%	34%	37%
Population age 12 to 17 below 185% of the FPL	81	41%	23%	30%
Population age 18 to 64 below 185% of the FPL	491	24%	19%	23%
Population age 65 and over below 185% of the FPL	103	26%	21%	22%
Total population below 200% of the FPL	1,072	33%	24%	28%
Population under 18 years below 200% of the FPL	438	56%	31%	38%
Population under 6 years below 200% of the FPL	188	56%	36%	42%
Population age 6 to 11 below 200% of the FPL	169	70%	35%	39%
Population age 12 to 17 below 200% of the FPL	81	41%	24%	33%
Population age 18 to 64 below 200% of the FPL	531	26%	21%	25%
Population age 65 and over below 200% of the FPL	103	26%	26%	25%

Data Source: U.S. Census Bureau, 2016-2020 American Community Survey.

ECONOMIC CHARACTERISTICS

Poverty Status

Poverty status is determined by comparing a family's income to defined income thresholds that vary by family size and composition. If a family's total income is less than the established threshold for a family of that size, then that family and every individual in it is considered in poverty. The official poverty thresholds do not vary geographically, but they are updated for inflation annually. The official poverty definition uses money income before taxes and does not include capital gains or non-cash benefits (such as public housing, Medicaid, and food stamps).

The 2022 Poverty Guidelines as established by the U.S. Department of Health and Human Services:

Number of persons in household	Poverty guideline
1	\$13,590
2	\$18,310
3	\$23,030
4	\$27,750
5	\$32,470
6	\$37,190
7	\$41,910
8	\$46,630

Poverty Status of Families

	MWN		County	MSA
	Estimate	Percent	Percent	Percent
Families	858	—	22,194	314,935
Families below federal poverty line (FPL)	60	7%	7%	8%
Families below 150% of the FPL	180	21%	14%	15%
Families below 185% of the FPL	231	27%	18%	20%
Families below 200% of the FPL	244	28%	20%	22%
Families with related children	374	44%	45%	45%
Families with related children below FPL	25	3%	5%	6%

Data Source: U.S. Census Bureau, 2016-2020 American Community Survey.

ECONOMIC CHARACTERISTICS

An **unemployed** person is someone who does not have a job, but is actively looking for a job and is available for work. The unemployment rate is calculated as the number of unemployed persons in an age group divided by the sum of the number of employed and unemployed persons in that age group.

A person who is **not in the labor force** is someone who does not have a job, and is not looking for one. This includes students, retirees, those taking care of children or other family members, and others who are neither working nor seeking work. The rate of labor force participation is calculated as the number of persons not in the labor force in an age group divided by the population in that age group.

Labor Force Status

	MWN		County	MSA
	Estimate	Percent	Percent	Percent
Age 16-19—Unemployed	60	59%	16%	13%
Age 20-21—Unemployed	0	0%	15%	9%
Age 22-24—Unemployed	0	0%	12%	9%
Age 25-64—Unemployed	104	7%	4%	4%
Age 65 and over—Unemployed	0	0%	3%	3%
Total unemployed, age 16 and over	164	9%	5%	5%

	MWN		County	MSA
	Estimate	Percent	Percent	Percent
Age 16-19—Not in the labor force	148	59%	53%	53%
Age 20-21—Not in the labor force	12	16%	16%	23%
Age 22-24—Not in the labor force	0	0%	16%	17%
Age 25-64—Not in the labor force	275	16%	20%	21%
Age 65 and over—Not in the labor force	353	86%	85%	80%
Total not in the labor force, age 16 and over	788	30%	35%	35%

Data Source: U.S. Census Bureau, 2016-2020 American Community Survey.

ECONOMIC CHARACTERISTICS

Class of Worker

	MWN		County	MSA
	Estimate	Percent	Percent	Percent
Private company/organization	1,354	84%	79%	74%
Nonprofit company/organization	114	7%	4%	8%
Local government	55	3%	6%	5%
State government	20	1%	3%	4%
Federal government	6	0%	2%	2%
Self-employed or unpaid family worker	60	4%	6%	8%

Weeks and Hours Usually Worked

	MWN		County	MSA
	Estimate	Percent	Percent	Percent
Works 48-52 weeks/year, 35 or more hours/week	1,287	76%	71%	69%
Works 48-52 weeks/year, less than 35 hours/week	119	7%	10%	11%
Works 0-47 weeks/year, 35 or more hours/week	129	8%	10%	10%
Works 0-47 weeks/year, less than 35 hours/week	156	9%	9%	11%

Data Source: U.S. Census Bureau, 2016-2020 American Community Survey. Note: Percentages may not sum to 100 due to rounding.

ECONOMIC CHARACTERISTICS

Journey to Work

	MWN		County	MSA
	Estimate	Percent	Percent	Percent
Drives alone in car	1,404	95%	89%	86%
Bus	0	0%	0%	2%
Bike	0	0%	0%	0%
Walk	23	2%	1%	2%
All other modes	48	3%	10%	10%

	MWN		County	MSA
	Estimate	Percent	Percent	Percent
Commutes less than 10 minutes	159	11%	8%	10%
Commutes 10-19 minutes	176	12%	19%	30%
Commutes 20-29 minutes	304	21%	23%	28%
Commutes 30-44 minutes	542	37%	35%	23%
Commutes 45-59 minutes	199	13%	11%	6%
Commutes 60 or more minutes	95	6%	4%	4%

	MWN		County	MSA
	Estimate	Percent	Percent	Percent
Works at home	92	6%	4%	7%

Data Source: U.S. Census Bureau, 2016-2020 American Community Survey. Note: Except for "Works at Home", estimates limited to population who commute. Percentages may not sum to 100 due to rounding.

ECONOMIC CHARACTERISTICS

“Place of Work” identifies jobs located within the neighborhood and held by workers from **inside or outside** of the neighborhood. “Home Neighborhood of Worker” identifies jobs held by neighborhood residents, which may be located **inside or outside** of the neighborhood. The workplace is based on the administrative address, and may or may not be the location that a worker reports to most often.

Jobs by Place of Work (2019)

	MWN		County	MSA
	Estimate	Percent	Percent	Percent
Total full and part-time jobs	1,125	—	27,076	653,432
Agriculture and mining	0	0%	0%	0%
Construction	418	37%	6%	4%
Manufacturing	38	3%	15%	13%
Trade	168	15%	14%	15%
Transportation, warehousing, and utilities	11	1%	26%	9%
Finance, insurance, information, and real estate	44	4%	3%	9%
Professional services	54	5%	2%	5%
Management and administration	44	4%	5%	8%
Education	7	1%	9%	7%
Health care	74	7%	5%	13%
Entertainment, arts, and recreation	2	0%	1%	2%
Accommodations and food service	144	13%	7%	9%
Other services	28	3%	4%	3%
Public administration	93	8%	4%	3%

Jobs by Home Neighborhood of Worker (2019)

	MWN		County	MSA
	Estimate	Percent	Percent	Percent
Total full and part-time jobs	2,097	—	40,643	613,518
Agriculture and mining	3	0%	0%	0%
Construction	164	8%	5%	4%
Manufacturing	314	15%	15%	13%
Trade	343	16%	14%	15%
Transportation, warehousing, and utilities	221	11%	7%	8%
Finance, insurance, information, and real estate	136	7%	8%	8%
Professional services	97	5%	5%	5%
Management and administration	139	7%	7%	8%
Education	125	6%	7%	8%
Health care	245	12%	16%	13%
Entertainment, arts, and recreation	29	1%	2%	2%
Accommodations and food service	163	8%	9%	9%
Other services	57	3%	3%	3%
Public administration	61	3%	4%	3%

Data Source: U.S. Census Bureau, Longitudinal Employer-Household Dynamics Origin-Destination Employment Statistics (LODES). Note: Percentages may not sum to 100 due to rounding.

EDUCATION CHARACTERISTICS

School Enrollment

	MWN		County	MSA
	Estimate	Percent	Percent	Percent
Population age 3 and 4	102	—	1,980	31,544
Population age 3 and 4, enrolled in school	54	53%	36%	42%
Enrolled in Public school	38	37%	26%	20%
Population age 5 to 14	399	—	10,123	158,051
Population age 5 to 14, enrolled in school	366	92%	96%	96%
Enrolled in Public school	366	92%	84%	79%
Population age 15 to 17	131	—	3,338	48,770
Population age 15 to 17, enrolled in school	131	100%	100%	97%
Enrolled in Public school	131	100%	84%	79%
Population age 18 to 24	285	—	6,490	105,506
Population age 18 to 24, enrolled in school	147	52%	31%	43%

English Proficiency

	MWN		County	MSA
	Estimate	Percent	Percent	Percent
Population age 3+ speaking Spanish	16	1%	1%	4%
w/limited English proficiency	0	0%	0%	2%
Population age 3+ speaking Asian/PI language	23	1%	0%	1%
w/limited English proficiency	0	0%	0%	1%
Population age 3+ speaking Arabic	0	0%	0%	0%
w/limited English proficiency	0	0%	0%	0%
Population age 3+ speaking other language	0	0%	1%	2%
w/limited English proficiency	0	0%	0%	1%

Data Source: U.S. Census Bureau, 2016-2020 American Community Survey.

EDUCATION CHARACTERISTICS

Educational Attainment

	MWN		County	MSA
	Estimate	Percent	Percent	Percent
Population age 18 to 24	285	—	6,490	105,506
Less than 9th grade education	0	0%	1%	1%
9th thru 12th grade education	107	38%	15%	11%
High school graduate/GED	57	20%	47%	36%
Some college, no degree	105	37%	26%	36%
Associate degree	0	0%	5%	4%
Bachelor's degree	4	1%	5%	11%
Graduate or professional degree	12	4%	1%	1%

	MWN		County	MSA
	Estimate	Percent	Percent	Percent
Population age 25 and over	2,168	—	56,737	873,573
Less than 9th grade education	86	4%	3%	3%
9th thru 12th grade education	237	11%	8%	7%
High school graduate/GED	707	33%	41%	29%
Some college, no degree	553	26%	22%	22%
Associate degree	232	11%	10%	9%
Bachelor's degree	256	12%	10%	18%
Graduate or professional degree	97	4%	5%	12%

Data Source: U.S. Census Bureau, 2016-2020 American Community Survey, Note: Percentages may not sum to 100 due to rounding.

EDUCATION CHARACTERISTICS

Field of Degree of Bachelor's Degree Holders

	MWN		County	MSA
	Estimate	Percent	Percent	Percent
Total degrees	353	—	9,475	282,998
Science and engineering				
Computers, mathematics, and statistics	6	2%	4%	4%
Biological, agricultural, environmental sciences	5	1%	6%	5%
Physical and related sciences	0	0%	2%	3%
Psychology	8	2%	4%	5%
Social sciences	53	15%	7%	7%
Engineering	0	0%	3%	6%
Multidisciplinary studies	0	0%	0%	1%
Science and engineering related fields	74	21%	15%	11%
Business	105	30%	24%	21%
Education	39	11%	15%	12%
Arts, humanities, and other				
Literature and languages	0	0%	2%	4%
Liberal arts and history	25	7%	4%	6%
Visual and performing arts	13	4%	2%	4%
Communications	0	0%	5%	5%
Other	25	7%	6%	6%

Data Source: U.S. Census Bureau, 2016-2020 American Community Survey. Note: Percentages may not sum to 100 due to rounding.

EDUCATION CHARACTERISTICS

Bullitt County Public Schools

Mount Washington North neighborhood is highlighted in yellow. Thick dashed lines represent school catchment area boundaries.

Nearby Schools in Jefferson County

Jefferson County Public Schools students are assigned to a “resides” (home) school, and for elementary students a cluster, based on their home address. Students may attend their resides school, other schools within the cluster, or apply for traditional and magnet schools within the district. There are also alternative schools serving particular segments of the population. The maps on this page

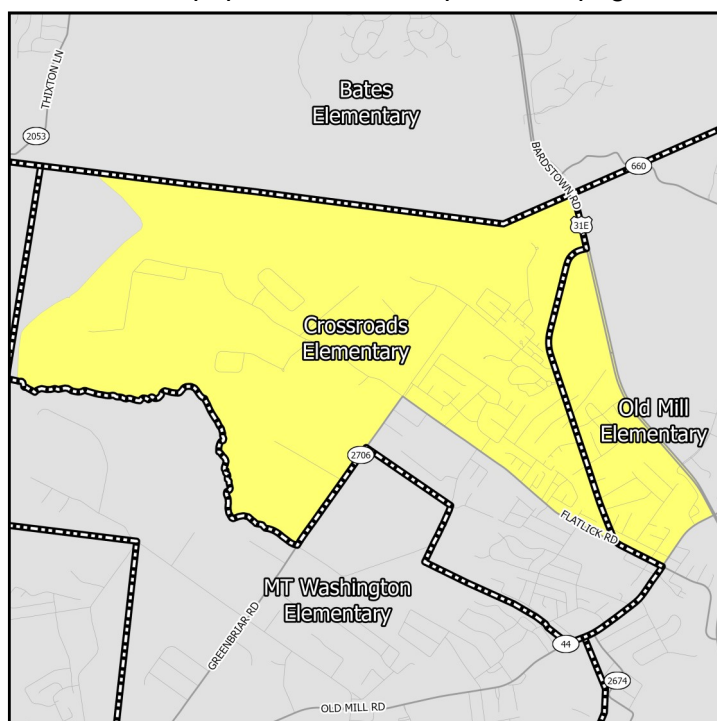

Middle Schools

show only the “resides” schools for students within a particular neighborhood. Additional information on JCPSS student assignment – which has recently been revised – can be found on their website.

Nearby Schools in Indiana

Indiana schools have open enrollment policies that allow for intra-district and inter-district transfers. The maps on this page show only the schools assigned to a student within a particular neighborhood based on their home address. Additional information on open enrollment policies can be obtained from individual district offices.

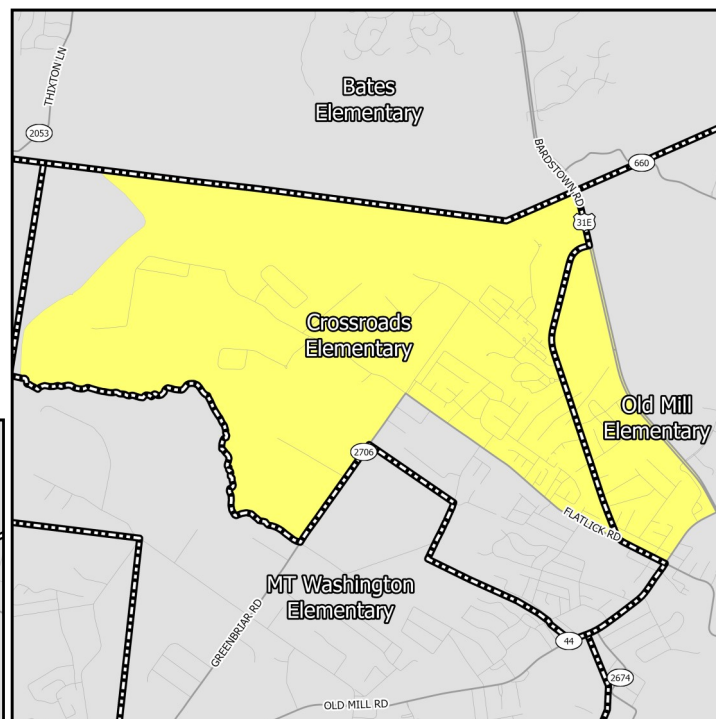

Elementary Schools

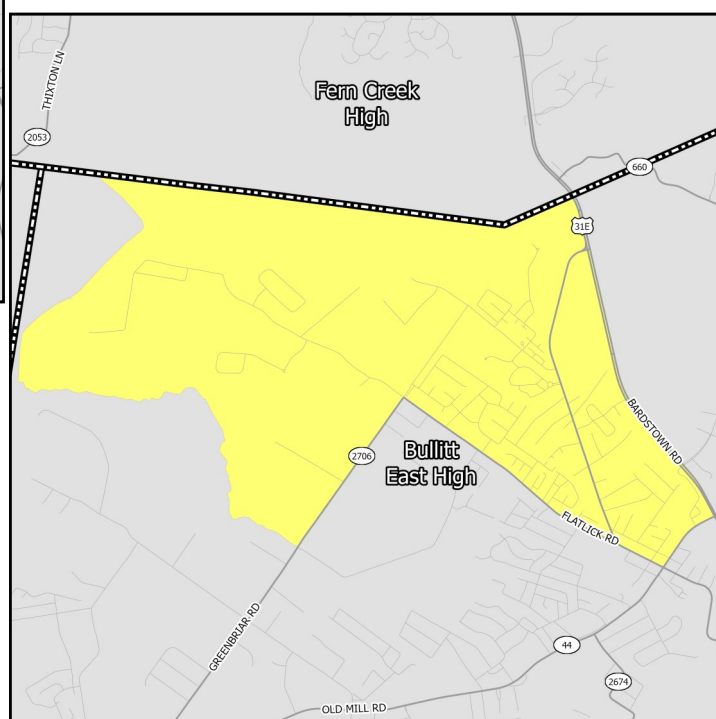

High Schools

EDUCATION CHARACTERISTICS

Bullitt County Public Schools

Schools Serving Neighborhood	Level	Cluster	Enrollment	Non-White	Free Lunch Eligible	Student/Teacher	KDE/IDOE Grade
Crossroads	Elementary	—	484	12.2%	56.7%	15.1	3
Old Mill	Elementary	—	534	8.8%	32.0%	17.4	4
Mt. Washington	Middle	—	504	11.1%	43.8%	17.6	3
Bullitt East	High	—	1,525	7.7%	28.3%	18.7	4

Data Source: National Center for Education Statistics, Kentucky Department of Education (KDE), Indiana Department of Education (IDOE), Jefferson County Public Schools, 2020-2021 Academic Year. Note: KDE grade is the number of stars — out of 5 — that the Kentucky school or district received on the most recent (2018-2019) school accountability report. IDOE grade is the A-F grade that the Indiana school or district received on the most recent (2018-2019) school accountability report.

EDUCATION CHARACTERISTICS

Bullitt County Public Schools

Schools Serving Neighborhood	Level	Reading Proficiency	Math Proficiency	KG Ready	Graduation Rate	College Transition
Crossroads	Elementary	52.8%	39.6%	35.4%	—	—
Old Mill	Elementary	67.1%	53.8%	46.5%	—	—
Mt. Washington	Middle	60.4%	49.6%	—	—	—
Bullitt East	High	48.9%	42.2%	—	95.9%	94.2%

Data Source: Kentucky Department of Education, Indiana Department of Education, 2018-2019 Academic Year. Note: KG=Kindergarten.

HOUSING CHARACTERISTICS

Housing Units

	MWN		County	MSA
	Estimate	Percent	Percent	Percent
Total housing units	1,362	—	31,841	547,307
Occupied housing units	1,254	92%	94%	91%
Owner occupied	980	78%	81%	67%
Renter occupied	274	22%	19%	33%
Vacant housing units	108	8%	6%	9%

	MWN		County	MSA
	Estimate	Percent	Percent	Percent
Single-family housing units	1,089	80%	83%	73%
Multi-family housing units	203	15%	10%	23%
2-4 unit structures	66	5%	4%	8%
5-9 unit structures	102	7%	3%	6%
10+ unit structures	35	3%	2%	10%
Other housing units	70	5%	8%	3%

Home Value/Rent

	MWN	County	MSA
Median reported value of owner occupied housing units	\$161,400	\$171,300	\$177,400
Median gross rent of renter occupied housing units	\$716	\$849	\$882
Median contract rent of renter occupied housing units	\$547	\$679	\$719

Internet Access

	MWN		County	MSA
	Estimate	Percent	Percent	Percent
Households w/internet access of any type	1,056	84%	88%	87%
Households w/any broadband internet access	1,005	80%	84%	85%
Households w/cell phone internet access only	116	9%	9%	12%
Households w/no internet access	198	16%	12%	13%

Data Source: U.S. Census Bureau, 2016-2020 American Community Survey. Note: Percentages may not sum to 100 due to rounding. **Contract rent** is the amount indicated on the lease. **Gross rent** includes the estimated monthly cost of utilities that are paid by the tenant.

HOUSING CHARACTERISTICS

Housing Cost Burden

According to the U.S. Department of Housing and Urban Development, households that spend more than 30% of their income on housing are considered cost burdened and may have difficulty affording necessities such as food, transportation, and medical care.

	MWN		County	MSA
	Estimate	Percent	Percent	Percent
Renters paying 30%+ income on housing	76	29%	36%	43%
Owners paying 30%+ income on housing (mortgage)	141	20%	20%	20%
Owners paying 30%+ income on housing (no mortgage)	48	19%	10%	10%

Land Use

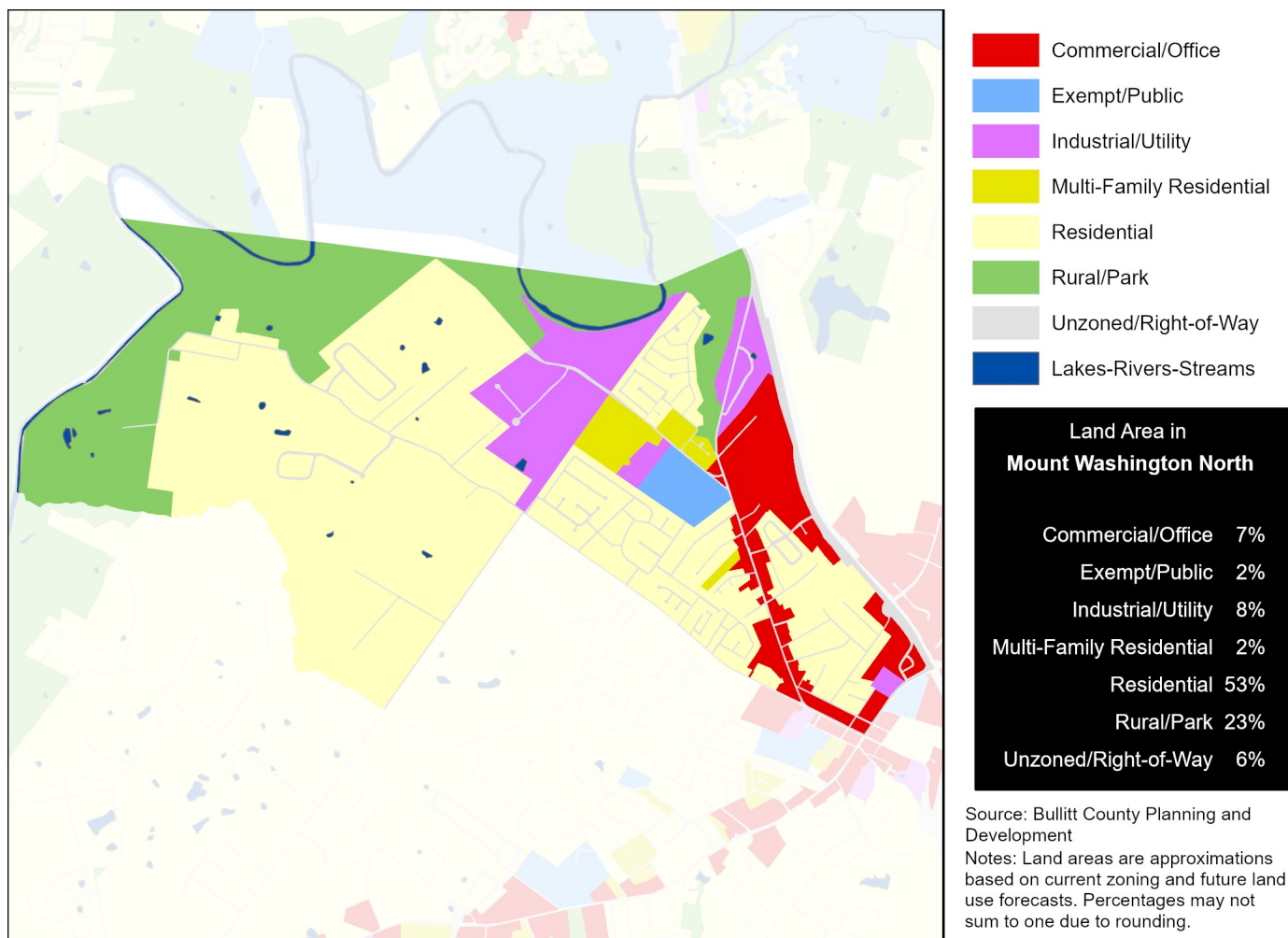

Data Source (Housing Cost): U.S. Census Bureau, 2016-2020 American Community Survey.

HEALTH CHARACTERISTICS

Health Insurance Coverage

	MWN		County	MSA
	Estimate	Percent	Percent	Percent
Population under 6 years without health insurance	0	0%	4%	3%
Population under 18 years without health insurance	0	0%	3%	3%
Total population without health insurance	114	4%	4%	5%

Disability Status

	MWN		County	MSA
	Estimate	Percent	Percent	Percent
Population with a disability	407	13%	16%	14%

Food Access

	MWN	Bullitt County
Population who are low income and do not live close to a grocery store	0	8,102
Census tracts designated a food desert	0	2

Crime (2019)

	MWN	County	MSA
Violent crimes	—	344	16,031
Violent crimes per 100,000 population	—	420	1,262
Property crimes	—	901	34,867
Property crimes per 100,000 population	—	1,099	2,744

Neighborhood crime includes only incidents reported to Louisville Metro Police Department — it does not include incidents reported to other local agencies. County and MSA crime includes incidents reported to all agencies.

Data Source: U.S. Census Bureau, 2016-2020 American Community Survey. ESRI Business Analyst. FBI, Uniform Crime Reports. Louisville Metro Police Department. Note: Population who are low income is defined as living at or below 200 percent of the federal poverty line. Within an urban area, not living close to a grocery store is defined as living further than one mile from a full service grocery store. Food deserts are defined at the census tract level, when the tract is considered low income and low access. A tract is considered low income if the tract's poverty rate is 20% or greater, or if the tract has a median family income less than or equal to 80% of the metropolitan area's median family income. A census tract is considered to have low access if a significant number (at least 500 people) and share (at least 33%) of individuals in the tract are greater than one mile from the nearest grocery store.

HEALTH CHARACTERISTICS

Fertility Measures

	MWN	County	MSA
Births to mothers who smoked during pregnancy	16%	15%	10%
Births to mothers without a high school degree	7%	8%	—
Births to unmarried mothers	42%	42%	47%
Low birthweight births (<2,500 grams)	9%	8%	9%
Teen birth rate per 1,000 women age 15-19	14	22.0	22.6

Mortality Measures

	MWN	County	MSA
Years of potential life lost (age 75) per 100,000	8,893	7,323	8,186

Health Behaviors

	MWN	County	MSA
Population 18+ currently smokes	25%	23%	17%
Population 18+ obese	36%	37%	34%
Population 18+ binge drinking	16%	15%	16%
Population 18+ reporting 'fair' or 'poor' health	15%	15%	17%

Health Outcomes

	MWN	County	MSA
Population 18+ reports having/had asthma	10%	10%	15%
Population 18+ reports having/had cancer	7%	8%	10%
Population 18+ reports having/had CHD	6%	7%	8%
Population 18+ reports having/had COPD	9%	10%	10%
Population 18+ reports having/had depression	27%	25%	23%
Population 18+ reports having/had diabetes	10%	12%	11%
Population 18+ reports having/had stroke	3%	4%	5%

Data Source: Vital Stats: Kentucky Cabinet for Health and Family Services Department of Public Health, Indiana Department of Health, 2015-2019. Health Behaviors and Health Outcomes: Centers for Disease Control, Behavioral Risk Factor Surveillance System, 2019. Note: CHD=coronary heart disease, COPD=chronic obstructive pulmonary disease.