

Mount Washington Northeast NEIGHBORHOOD PROFILE

June 2022

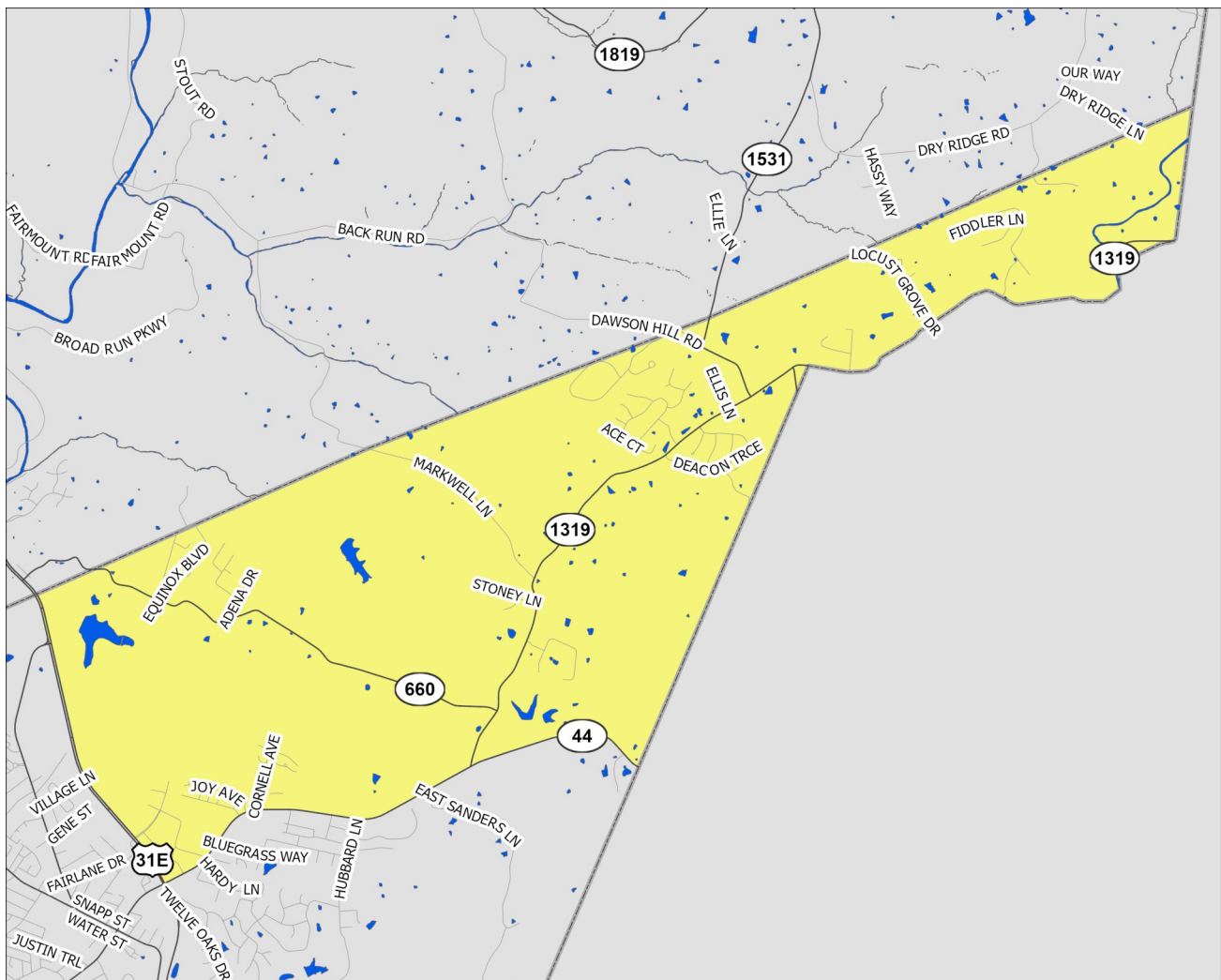

A Partnership Between Metro
United Way and the Kentucky
State Data Center at the
University of Louisville



Scale = 1:40,480

Census Tract: 201.03

Bullitt County, Kentucky

Mount Washington Northeast

- Interstate Highways
- US/State Highways
- Local Streets
- Rivers-Lakes-Streams

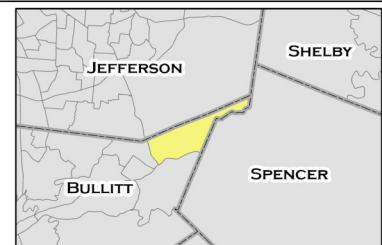

This profile uses census tracts to approximate neighborhoods. Census tracts are statistical units used by the Census Bureau to enumerate data within small areas, and typically align well (but not perfectly) with traditional neighborhoods.

POPULATION CHARACTERISTICS

Age and Sex

	MWN		County	MSA
	Estimate	Percent	Percent	Percent
Total population	3,283	—	80,921	1,262,287
Male	1,627	50%	50%	49%
Female	1,656	50%	50%	51%

	MWN		County	MSA
	Estimate	Percent	Percent	Percent
Population under age 5	56	2%	5%	6%
Under age 3	23	1%	3%	4%
Age 3 and 4	33	1%	2%	2%
Population under age 18	757	23%	22%	22%
Age 5 to 14	519	16%	13%	13%
Age 15 to 17	182	6%	4%	4%
Population age 18 to 64	2,139	65%	62%	62%
Population age 65 and over	387	12%	16%	16%

Race, Ethnicity, and Nativity

	MWN		County	MSA
	Estimate	Percent	Percent	Percent
White, non-Hispanic/Latino	2,797	85%	94%	75%
Black, non-Hispanic/Latino	25	1%	1%	15%
Asian, non-Hispanic/Latino	34	1%	1%	2%
Hispanic/Latino, of any race	381	12%	2%	5%
Multiple races, non-Hispanic/Latino	46	1%	2%	3%
Other, non-Hispanic/Latino	0	0%	0%	0%
Foreign born	201	6%	2%	6%

Veteran Status

	MWN		County	MSA
	Estimate	Percent	Percent	Percent
Civilian population 18 years and over	2,526	—	63,162	978,060
Veterans	286	11%	9%	8%

Data Source: U.S. Census Bureau, 2016-2020 American Community Survey. Note: Percentages may not sum to 100 due to rounding.
MSA=Metropolitan Statistical Area

POPULATION CHARACTERISTICS

Households and Families

	MWN		County	MSA
	Estimate	Percent	Percent	Percent
Total households	1,183	—	29,940	497,106
Married couple family households	804	68%	57%	46%
w/related children	327	28%	22%	18%
Male householder family households	78	7%	6%	5%
w/related children	45	4%	4%	3%
Female householder family households	86	7%	11%	13%
w/related children	68	6%	8%	8%
Non-family households	215	18%	26%	37%
Single person households	198	17%	21%	31%
Population in group quarters	0	0%	0%	2%

Population Projections

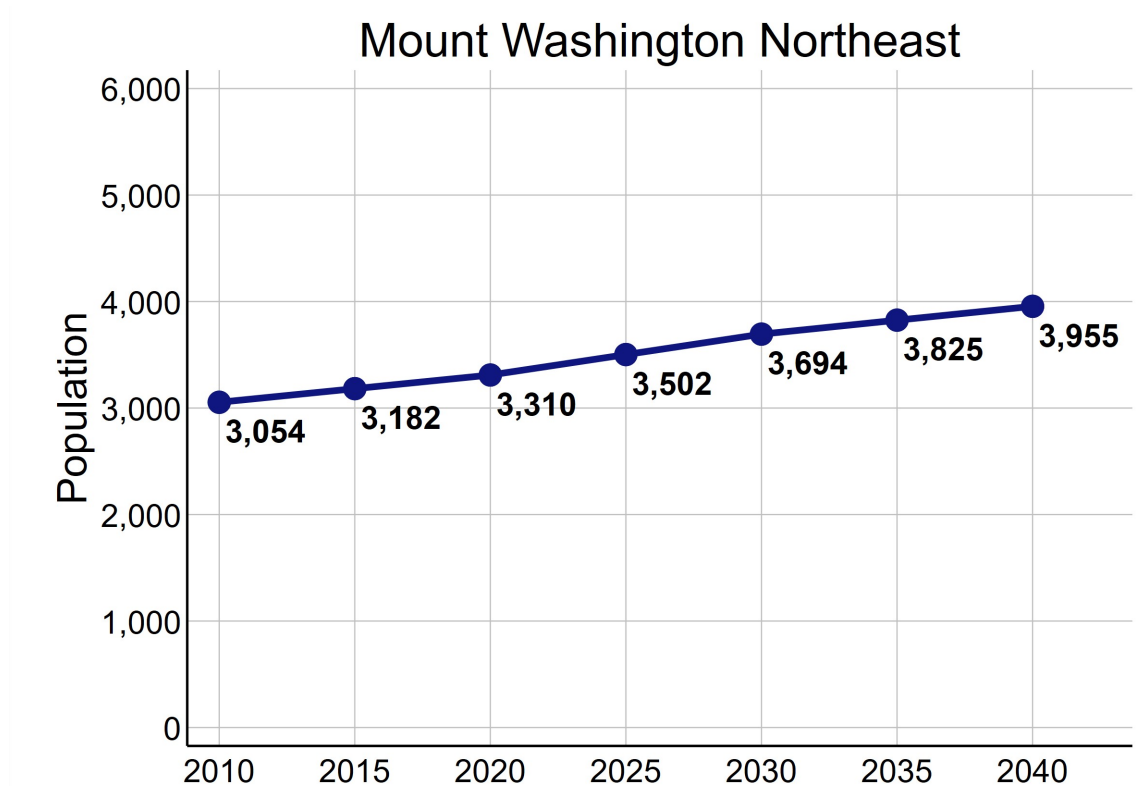

Data Source: U.S. Census Bureau, 2016-2020 American Community Survey. STATS Indiana, Kentucky State Data Center 2022 Population Projections. Note: Percentages may not sum to 100 due to rounding.

ECONOMIC CHARACTERISTICS

Income

	MWN	County	MSA
Median household income (in 2020 dollars)	\$85,318	\$65,531	\$60,891
Median earnings for full-time male workers	\$64,300	\$52,064	\$52,300
Median earnings for full-time female workers	\$38,325	\$31,279	\$31,196
Gini coefficient	0.39	0.39	0.46

SNAP Benefits

	MWN	County	MSA
	Estimate	Percent	Percent
Households receiving SNAP Benefits	81	7%	9%
Households with public assistance (PA) income	60	5%	2%
Households receiving either SNAP or PA	92	8%	10%

Vehicles Available

	MWN	County	MSA
	Estimate	Percent	Percent
Households with no vehicle	10	1%	7%

Data Source: U.S. Census Bureau, 2016-2020 American Community Survey.

ECONOMIC CHARACTERISTICS

Poverty Status of Individuals

	MWN	County	MSA
	Estimate	Percent	Percent
Total population below federal poverty line (FPL)	351	11%	12%
Population under 18 years below FPL	92	12%	17%
Population under 6 years below FPL	8	6%	19%
Population age 6 to 11 below FPL	30	11%	18%
Population age 12 to 17 below FPL	54	16%	16%
Population age 18 to 64 below FPL	212	10%	11%
Population age 65 and over below FPL	47	12%	8%
Total population below 150% of the FPL	544	17%	20%
Population under 18 years below 150% of the FPL	193	25%	29%
Population under 6 years below 150% of the FPL	43	30%	32%
Population age 6 to 11 below 150% of the FPL	66	23%	30%
Population age 12 to 17 below 150% of the FPL	84	25%	24%
Population age 18 to 64 below 150% of the FPL	298	14%	18%
Population age 65 and over below 150% of the FPL	53	14%	16%
Total population below 185% of the FPL	573	17%	26%
Population under 18 years below 185% of the FPL	193	25%	35%
Population under 6 years below 185% of the FPL	43	30%	40%
Population age 6 to 11 below 185% of the FPL	66	23%	37%
Population age 12 to 17 below 185% of the FPL	84	25%	30%
Population age 18 to 64 below 185% of the FPL	308	14%	23%
Population age 65 and over below 185% of the FPL	72	19%	22%
Total population below 200% of the FPL	573	17%	28%
Population under 18 years below 200% of the FPL	193	25%	38%
Population under 6 years below 200% of the FPL	43	30%	42%
Population age 6 to 11 below 200% of the FPL	66	23%	39%
Population age 12 to 17 below 200% of the FPL	84	25%	33%
Population age 18 to 64 below 200% of the FPL	308	14%	25%
Population age 65 and over below 200% of the FPL	72	19%	25%

Data Source: U.S. Census Bureau, 2016-2020 American Community Survey.

ECONOMIC CHARACTERISTICS

Poverty Status

Poverty status is determined by comparing a family's income to defined income thresholds that vary by family size and composition. If a family's total income is less than the established threshold for a family of that size, then that family and every individual in it is considered in poverty. The official poverty thresholds do not vary geographically, but they are updated for inflation annually. The official poverty definition uses money income before taxes and does not include capital gains or non-cash benefits (such as public housing, Medicaid, and food stamps).

The 2022 Poverty Guidelines as established by the U.S. Department of Health and Human Services:

Number of persons in household	Poverty guideline
1	\$13,590
2	\$18,310
3	\$23,030
4	\$27,750
5	\$32,470
6	\$37,190
7	\$41,910
8	\$46,630

Poverty Status of Families

	MWN		County	MSA
	Estimate	Percent	Percent	Percent
Families	968	—	22,194	314,935
Families below federal poverty line (FPL)	84	9%	7%	8%
Families below 150% of the FPL	116	12%	14%	15%
Families below 185% of the FPL	123	13%	18%	20%
Families below 200% of the FPL	123	13%	20%	22%
Families with related children	440	45%	45%	45%
Families with related children below FPL	41	4%	5%	6%

Data Source: U.S. Census Bureau, 2016-2020 American Community Survey.

ECONOMIC CHARACTERISTICS

An **unemployed** person is someone who does not have a job, but is actively looking for a job and is available for work. The unemployment rate is calculated as the number of unemployed persons in an age group divided by the sum of the number of employed and unemployed persons in that age group.

A person who is **not in the labor force** is someone who does not have a job, and is not looking for one. This includes students, retirees, those taking care of children or other family members, and others who are neither working nor seeking work. The rate of labor force participation is calculated as the number of persons not in the labor force in an age group divided by the population in that age group.

Labor Force Status

	MWN		County	MSA
	Estimate	Percent	Percent	Percent
Age 16-19—Unemployed	0	0%	16%	13%
Age 20-21—Unemployed	0	0%	15%	9%
Age 22-24—Unemployed	48	49%	12%	9%
Age 25-64—Unemployed	0	0%	4%	4%
Age 65 and over—Unemployed	0	0%	3%	3%
Total unemployed, age 16 and over	48	3%	5%	5%

	MWN		County	MSA
	Estimate	Percent	Percent	Percent
Age 16-19—Not in the labor force	47	27%	53%	53%
Age 20-21—Not in the labor force	0	0%	16%	23%
Age 22-24—Not in the labor force	56	36%	16%	17%
Age 25-64—Not in the labor force	439	23%	20%	21%
Age 65 and over—Not in the labor force	339	88%	85%	80%
Total not in the labor force, age 16 and over	881	33%	35%	35%

Data Source: U.S. Census Bureau, 2016-2020 American Community Survey.

ECONOMIC CHARACTERISTICS

Class of Worker

	MWN		County	MSA
	Estimate	Percent	Percent	Percent
Private company/organization	1,350	78%	79%	74%
Nonprofit company/organization	61	4%	4%	8%
Local government	52	3%	6%	5%
State government	84	5%	3%	4%
Federal government	37	2%	2%	2%
Self-employed or unpaid family worker	140	8%	6%	8%

Weeks and Hours Usually Worked

	MWN		County	MSA
	Estimate	Percent	Percent	Percent
Works 48-52 weeks/year, 35 or more hours/week	1,207	68%	71%	69%
Works 48-52 weeks/year, less than 35 hours/week	266	15%	10%	11%
Works 0-47 weeks/year, 35 or more hours/week	119	7%	10%	10%
Works 0-47 weeks/year, less than 35 hours/week	179	10%	9%	11%

Data Source: U.S. Census Bureau, 2016-2020 American Community Survey. Note: Percentages may not sum to 100 due to rounding.

ECONOMIC CHARACTERISTICS

Journey to Work

	MWN		County	MSA
	Estimate	Percent	Percent	Percent
Drives alone in car	1,307	89%	89%	86%
Bus	0	0%	0%	2%
Bike	0	0%	0%	0%
Walk	29	2%	1%	2%
All other modes	134	9%	10%	10%

	MWN		County	MSA
	Estimate	Percent	Percent	Percent
Commutes less than 10 minutes	75	5%	8%	10%
Commutes 10-19 minutes	183	12%	19%	30%
Commutes 20-29 minutes	238	16%	23%	28%
Commutes 30-44 minutes	750	51%	35%	23%
Commutes 45-59 minutes	138	9%	11%	6%
Commutes 60 or more minutes	86	6%	4%	4%

	MWN		County	MSA
	Estimate	Percent	Percent	Percent
Works at home	235	14%	4%	7%

Data Source: U.S. Census Bureau, 2016-2020 American Community Survey. Note: Except for "Works at Home", estimates limited to population who commute. Percentages may not sum to 100 due to rounding.

ECONOMIC CHARACTERISTICS

“Place of Work” identifies jobs located within the neighborhood and held by workers from **inside or outside** of the neighborhood. “Home Neighborhood of Worker” identifies jobs held by neighborhood residents, which may be located **inside or outside** of the neighborhood. The workplace is based on the administrative address, and may or may not be the location that a worker reports to most often.

Jobs by Place of Work (2019)

	MWN		County	MSA
	Estimate	Percent	Percent	Percent
Total full and part-time jobs	665	—	27,076	653,432
Agriculture and mining	0	0%	0%	0%
Construction	38	6%	6%	4%
Manufacturing	15	2%	15%	13%
Trade	260	39%	14%	15%
Transportation, warehousing, and utilities	18	3%	26%	9%
Finance, insurance, information, and real estate	19	3%	3%	9%
Professional services	1	0%	2%	5%
Management and administration	23	4%	5%	8%
Education	9	1%	9%	7%
Health care	175	26%	5%	13%
Entertainment, arts, and recreation	11	2%	1%	2%
Accommodations and food service	81	12%	7%	9%
Other services	15	2%	4%	3%
Public administration	0	0%	4%	3%

Jobs by Home Neighborhood of Worker (2019)

	MWN		County	MSA
	Estimate	Percent	Percent	Percent
Total full and part-time jobs	1,897	—	40,643	613,518
Agriculture and mining	5	0%	0%	0%
Construction	129	7%	5%	4%
Manufacturing	249	13%	15%	13%
Trade	306	16%	14%	15%
Transportation, warehousing, and utilities	199	11%	7%	8%
Finance, insurance, information, and real estate	131	7%	8%	8%
Professional services	98	5%	5%	5%
Management and administration	123	7%	7%	8%
Education	140	7%	7%	8%
Health care	232	12%	16%	13%
Entertainment, arts, and recreation	24	1%	2%	2%
Accommodations and food service	145	8%	9%	9%
Other services	50	3%	3%	3%
Public administration	66	4%	4%	3%

Data Source: U.S. Census Bureau, Longitudinal Employer-Household Dynamics Origin-Destination Employment Statistics (LODES). Note: Percentages may not sum to 100 due to rounding.

EDUCATION CHARACTERISTICS

School Enrollment

	MWN		County	MSA
	Estimate	Percent	Percent	Percent
Population age 3 and 4	33	—	1,980	31,544
Population age 3 and 4, enrolled in school	22	67%	36%	42%
Enrolled in Public school	22	67%	26%	20%
Population age 5 to 14	519	—	10,123	158,051
Population age 5 to 14, enrolled in school	519	100%	96%	96%
Enrolled in Public school	497	96%	84%	79%
Population age 15 to 17	182	—	3,338	48,770
Population age 15 to 17, enrolled in school	182	100%	100%	97%
Enrolled in Public school	145	80%	84%	79%
Population age 18 to 24	262	—	6,490	105,506
Population age 18 to 24, enrolled in school	68	26%	31%	43%

English Proficiency

	MWN		County	MSA
	Estimate	Percent	Percent	Percent
Population age 3+ speaking Spanish	304	9%	1%	4%
w/limited English proficiency	251	8%	0%	2%
Population age 3+ speaking Asian/PI language	9	0%	0%	1%
w/limited English proficiency	9	0%	0%	1%
Population age 3+ speaking Arabic	4	0%	0%	0%
w/limited English proficiency	0	0%	0%	0%
Population age 3+ speaking other language	9	0%	1%	2%
w/limited English proficiency	9	0%	0%	1%

Data Source: U.S. Census Bureau, 2016-2020 American Community Survey.

EDUCATION CHARACTERISTICS

Educational Attainment

	MWN		County	MSA
	Estimate	Percent	Percent	Percent
Population age 18 to 24	262	—	6,490	105,506
Less than 9th grade education	0	0%	1%	1%
9th thru 12th grade education	0	0%	15%	11%
High school graduate/GED	98	37%	47%	36%
Some college, no degree	80	31%	26%	36%
Associate degree	20	8%	5%	4%
Bachelor's degree	64	24%	5%	11%
Graduate or professional degree	0	0%	1%	1%

	MWN		County	MSA
	Estimate	Percent	Percent	Percent
Population age 25 and over	2,264	—	56,737	873,573
Less than 9th grade education	46	2%	3%	3%
9th thru 12th grade education	39	2%	8%	7%
High school graduate/GED	918	41%	41%	29%
Some college, no degree	557	25%	22%	22%
Associate degree	229	10%	10%	9%
Bachelor's degree	359	16%	10%	18%
Graduate or professional degree	116	5%	5%	12%

Data Source: U.S. Census Bureau, 2016-2020 American Community Survey, Note: Percentages may not sum to 100 due to rounding.

EDUCATION CHARACTERISTICS

Field of Degree of Bachelor's Degree Holders

	MWN		County	MSA
	Estimate	Percent	Percent	Percent
Total degrees	496	—	9,475	282,998
Science and engineering				
Computers, mathematics, and statistics	33	7%	4%	4%
Biological, agricultural, environmental sciences	45	9%	6%	5%
Physical and related sciences	8	2%	2%	3%
Psychology	12	2%	4%	5%
Social sciences	7	1%	7%	7%
Engineering	35	7%	3%	6%
Multidisciplinary studies	0	0%	0%	1%
Science and engineering related fields	76	15%	15%	11%
Business	116	23%	24%	21%
Education	36	7%	15%	12%
Arts, humanities, and other				
Literature and languages	0	0%	2%	4%
Liberal arts and history	18	4%	4%	6%
Visual and performing arts	0	0%	2%	4%
Communications	67	14%	5%	5%
Other	43	9%	6%	6%

Data Source: U.S. Census Bureau, 2016-2020 American Community Survey. Note: Percentages may not sum to 100 due to rounding.

EDUCATION CHARACTERISTICS

Bullitt County Public Schools

Mount Washington Northeast neighborhood is highlighted in yellow. Thick dashed lines represent school catchment area boundaries.

Nearby Schools in Jefferson County

Jefferson County Public Schools students are assigned to a “resides” (home) school, and for elementary students a cluster, based on their home address. Students may attend their resides school, other schools within the cluster, or apply for traditional and magnet schools within the district. There are also alternative schools serving particular segments of the population. The maps on this page

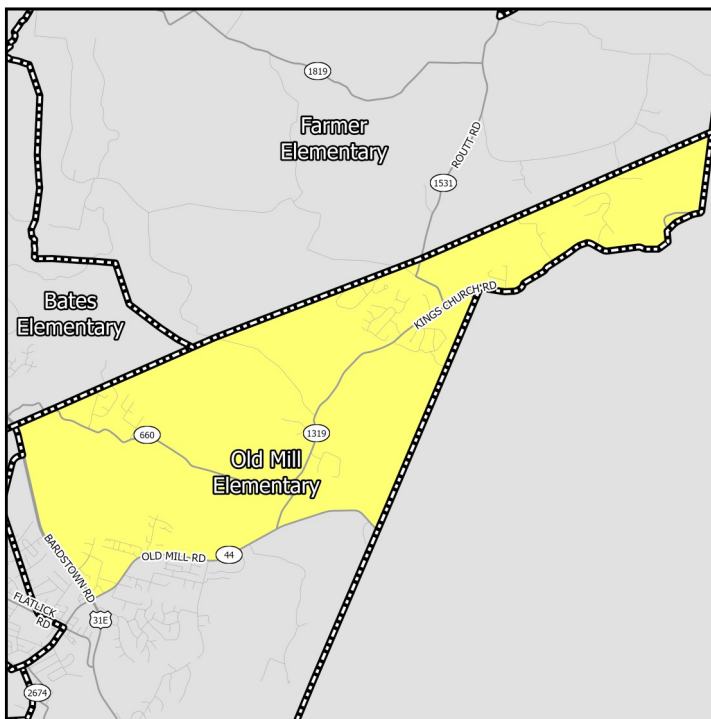

Middle Schools

show only the “resides” schools for students within a particular neighborhood. Additional information on JCPS student assignment – which has recently been revised – can be found on their website.

Nearby Schools in Indiana

Indiana schools have open enrollment policies that allow for intra-district and inter-district transfers. The maps on this page show only the schools assigned to a student within a particular neighborhood based on their home address. Additional information on open enrollment policies can be obtained from individual district offices.

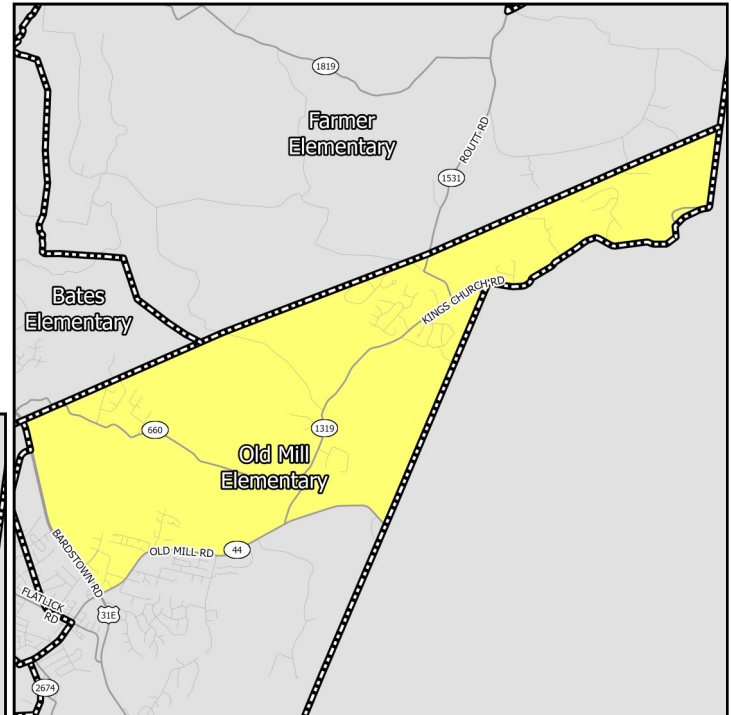

Elementary Schools

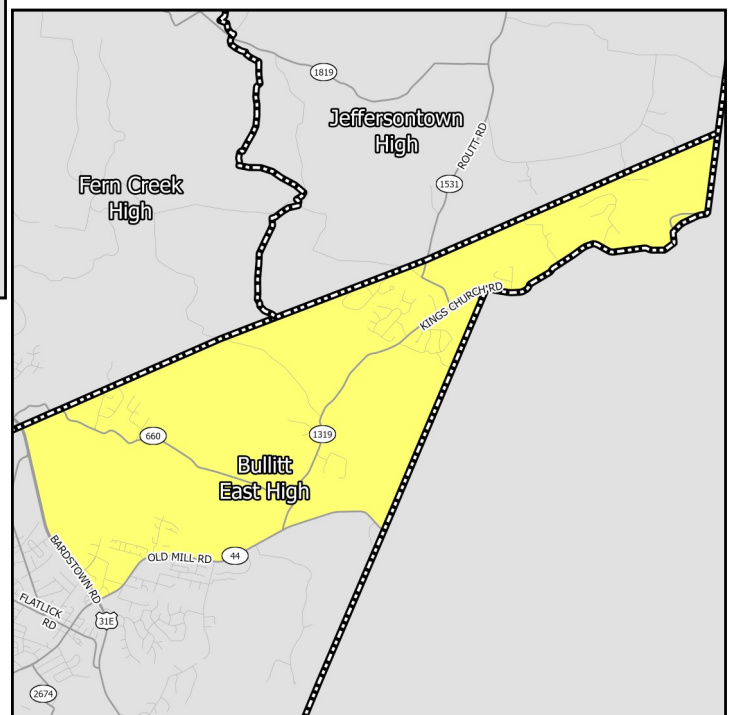

High Schools

EDUCATION CHARACTERISTICS

Bullitt County Public Schools

Schools Serving Neighborhood	Level	Cluster	Enrollment	Non-White	Free Lunch Eligible	Student/Teacher	KDE/IDOE Grade
Old Mill	Elementary	—	534	8.8%	32.0%	17.4	4
Mt. Washington	Middle	—	504	11.1%	43.8%	17.6	3
Bullitt East	High	—	1,525	7.7%	28.3%	18.7	4

Data Source: National Center for Education Statistics, Kentucky Department of Education (KDE), Indiana Department of Education (IDOE), Jefferson County Public Schools, 2020-2021 Academic Year. Note: KDE grade is the number of stars — out of 5 — that the Kentucky school or district received on the most recent (2018-2019) school accountability report. IDOE grade is the A-F grade that the Indiana school or district received on the most recent (2018-2019) school accountability report.

EDUCATION CHARACTERISTICS

Bullitt County Public Schools

Schools Serving Neighborhood	Level	Reading Proficiency	Math Proficiency	KG Ready	Graduation Rate	College Transition
Old Mill	Elementary	67.1%	53.8%	46.5%	—	—
Mt. Washington	Middle	60.4%	49.6%	—	—	—
Bullitt East	High	48.9%	42.2%	—	95.9%	94.2%

Data Source: Kentucky Department of Education, Indiana Department of Education, 2018-2019 Academic Year. Note: KG=Kindergarten.

HOUSING CHARACTERISTICS

Housing Units

	MWN		County	MSA
	Estimate	Percent	Percent	Percent
Total housing units	1,233	—	31,841	547,307
Occupied housing units	1,183	96%	94%	91%
Owner occupied	1,081	91%	81%	67%
Renter occupied	102	9%	19%	33%
Vacant housing units	50	4%	6%	9%

	MWN		County	MSA
	Estimate	Percent	Percent	Percent
Single-family housing units	1,087	88%	83%	73%
Multi-family housing units	113	9%	10%	23%
2-4 unit structures	48	4%	4%	8%
5-9 unit structures	65	5%	3%	6%
10+ unit structures	0	0%	2%	10%
Other housing units	33	3%	8%	3%

Home Value/Rent

	MWN	County	MSA
Median reported value of owner occupied housing units	\$205,700	\$171,300	\$177,400
Median gross rent of renter occupied housing units	\$940	\$849	\$882
Median contract rent of renter occupied housing units	\$738	\$679	\$719

Internet Access

	MWN		County	MSA
	Estimate	Percent	Percent	Percent
Households w/internet access of any type	1,089	92%	88%	87%
Households w/any broadband internet access	1,043	88%	84%	85%
Households w/cell phone internet access only	144	12%	9%	12%
Households w/no internet access	94	8%	12%	13%

Data Source: U.S. Census Bureau, 2016-2020 American Community Survey. Note: Percentages may not sum to 100 due to rounding. **Contract rent** is the amount indicated on the lease. **Gross rent** includes the estimated monthly cost of utilities that are paid by the tenant.

HOUSING CHARACTERISTICS

Housing Cost Burden

According to the U.S. Department of Housing and Urban Development, households that spend more than 30% of their income on housing are considered cost burdened and may have difficulty affording necessities such as food, transportation, and medical care.

	MWN		County	MSA
	Estimate	Percent	Percent	Percent
Renters paying 30%+ income on housing	19	19%	36%	43%
Owners paying 30%+ income on housing (mortgage)	170	20%	20%	20%
Owners paying 30%+ income on housing (no mortgage)	45	20%	10%	10%

Land Use

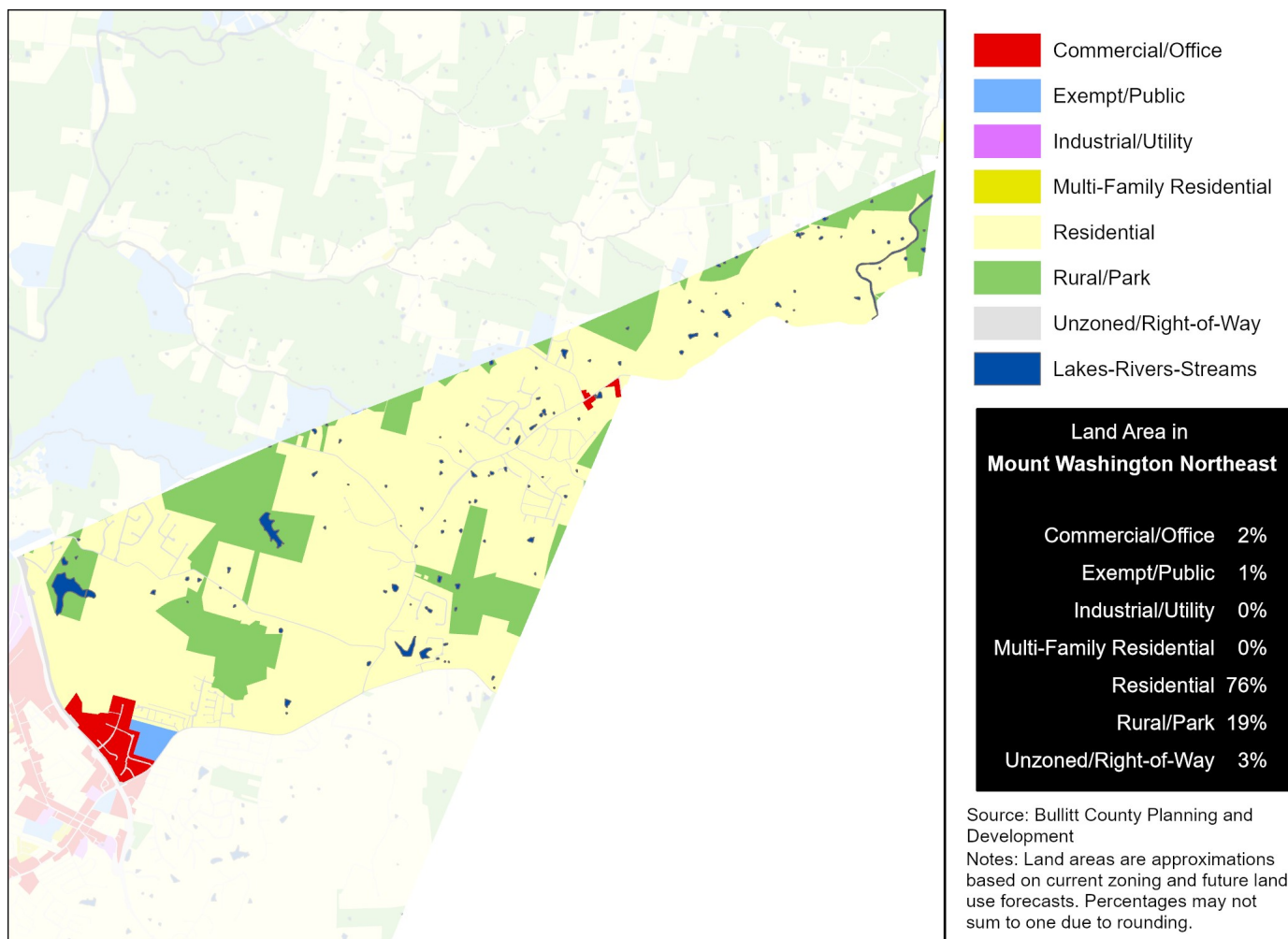

Data Source (Housing Cost): U.S. Census Bureau, 2016-2020 American Community Survey.

HEALTH CHARACTERISTICS

Health Insurance Coverage

	MWN		County	MSA
	Estimate	Percent	Percent	Percent
Population under 6 years without health insurance	0	0%	4%	3%
Population under 18 years without health insurance	0	0%	3%	3%
Total population without health insurance	111	3%	4%	5%

Disability Status

	MWN		County	MSA
	Estimate	Percent	Percent	Percent
Population with a disability	417	13%	16%	14%

Food Access

	MWN	Bullitt County
Population who are low income and do not live close to a grocery store	0	8,102
Census tracts designated a food desert	0	2

Crime (2019)

	MWN	County	MSA
Violent crimes	—	344	16,031
Violent crimes per 100,000 population	—	420	1,262
Property crimes	—	901	34,867
Property crimes per 100,000 population	—	1,099	2,744

Neighborhood crime includes only incidents reported to Louisville Metro Police Department — it does not include incidents reported to other local agencies. County and MSA crime includes incidents reported to all agencies.

Data Source: U.S. Census Bureau, 2016-2020 American Community Survey. ESRI Business Analyst. FBI, Uniform Crime Reports. Louisville Metro Police Department. Note: Population who are low income is defined as living at or below 200 percent of the federal poverty line. Within an urban area, not living close to a grocery store is defined as living further than one mile from a full service grocery store. Food deserts are defined at the census tract level, when the tract is considered low income and low access. A tract is considered low income if the tract's poverty rate is 20% or greater, or if the tract has a median family income less than or equal to 80% of the metropolitan area's median family income. A census tract is considered to have low access if a significant number (at least 500 people) and share (at least 33%) of individuals in the tract are greater than one mile from the nearest grocery store.

HEALTH CHARACTERISTICS

Fertility Measures

	MWN	County	MSA
Births to mothers who smoked during pregnancy	8%	15%	10%
Births to mothers without a high school degree	3%	8%	—
Births to unmarried mothers	34%	42%	47%
Low birthweight births (<2,500 grams)	11%	8%	9%
Teen birth rate per 1,000 women age 15-19	14	22.0	22.6

Mortality Measures

	MWN	County	MSA
Years of potential life lost (age 75) per 100,000	4,779	7,323	8,186

Health Behaviors

	MWN	County	MSA
Population 18+ currently smokes	22%	23%	17%
Population 18+ obese	36%	37%	34%
Population 18+ binge drinking	16%	15%	16%
Population 18+ reporting 'fair' or 'poor' health	13%	15%	17%

Health Outcomes

	MWN	County	MSA
Population 18+ reports having/had asthma	9%	10%	15%
Population 18+ reports having/had cancer	7%	8%	10%
Population 18+ reports having/had CHD	6%	7%	8%
Population 18+ reports having/had COPD	8%	10%	10%
Population 18+ reports having/had depression	25%	25%	23%
Population 18+ reports having/had diabetes	10%	12%	11%
Population 18+ reports having/had stroke	3%	4%	5%

Data Source: Vital Stats: Kentucky Cabinet for Health and Family Services Department of Public Health, Indiana Department of Health, 2015-2019. Health Behaviors and Health Outcomes: Centers for Disease Control, Behavioral Risk Factor Surveillance System, 2019. Note: CHD=coronary heart disease, COPD=chronic obstructive pulmonary disease.