

Mount Washington Southeast NEIGHBORHOOD PROFILE

June 2022

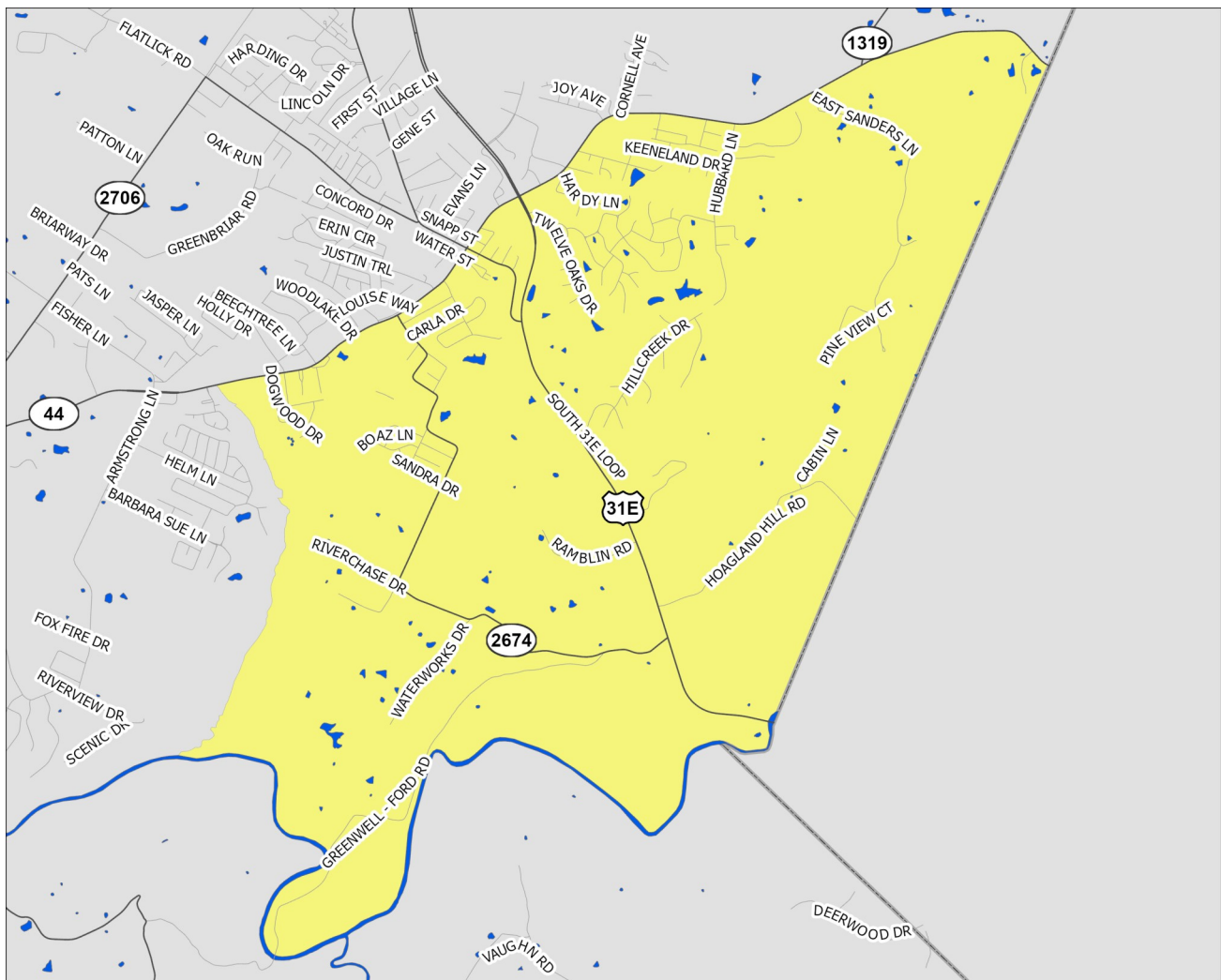

A Partnership Between Metro
United Way and the Kentucky
State Data Center at the
University of Louisville



Scale = 1:36,240

Census Tract: 202.02

Bullitt County, Kentucky

Mount Washington Southeast

- Interstate Highways
- US/State Highways
- Local Streets
- Rivers-Lakes-Streams

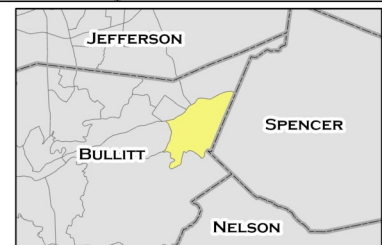

This profile uses census tracts to approximate neighborhoods. Census tracts are statistical units used by the Census Bureau to enumerate data within small areas, and typically align well (but not perfectly) with traditional neighborhoods.

POPULATION CHARACTERISTICS

Age and Sex

	MWS		County	MSA
	Estimate	Percent	Percent	Percent
Total population	3,846	—	80,921	1,262,287
Male	2,047	53%	50%	49%
Female	1,799	47%	50%	51%

	MWS		County	MSA
	Estimate	Percent	Percent	Percent
Population under age 5	123	3%	5%	6%
Under age 3	47	1%	3%	4%
Age 3 and 4	76	2%	2%	2%
Population under age 18	818	21%	22%	22%
Age 5 to 14	488	13%	13%	13%
Age 15 to 17	207	5%	4%	4%
Population age 18 to 64	2,354	61%	62%	62%
Population age 65 and over	674	18%	16%	16%

Race, Ethnicity, and Nativity

	MWS		County	MSA
	Estimate	Percent	Percent	Percent
White, non-Hispanic/Latino	3,734	97%	94%	75%
Black, non-Hispanic/Latino	0	0%	1%	15%
Asian, non-Hispanic/Latino	41	1%	1%	2%
Hispanic/Latino, of any race	29	1%	2%	5%
Multiple races, non-Hispanic/Latino	42	1%	2%	3%
Other, non-Hispanic/Latino	0	0%	0%	0%
Foreign born	68	2%	2%	6%

Veteran Status

	MWS		County	MSA
	Estimate	Percent	Percent	Percent
Civilian population 18 years and over	3,002	—	63,162	978,060
Veterans	277	9%	9%	8%

Data Source: U.S. Census Bureau, 2016-2020 American Community Survey. Note: Percentages may not sum to 100 due to rounding.
MSA=Metropolitan Statistical Area

POPULATION CHARACTERISTICS

Households and Families

	MWS		County	MSA
	Estimate	Percent	Percent	Percent
Total households	1,390	—	29,940	497,106
Married couple family households	874	63%	57%	46%
w/related children	411	30%	22%	18%
Male householder family households	90	6%	6%	5%
w/related children	42	3%	4%	3%
Female householder family households	62	4%	11%	13%
w/related children	27	2%	8%	8%
Non-family households	364	26%	26%	37%
Single person households	318	23%	21%	31%
Population in group quarters	0	0%	0%	2%

Population Projections

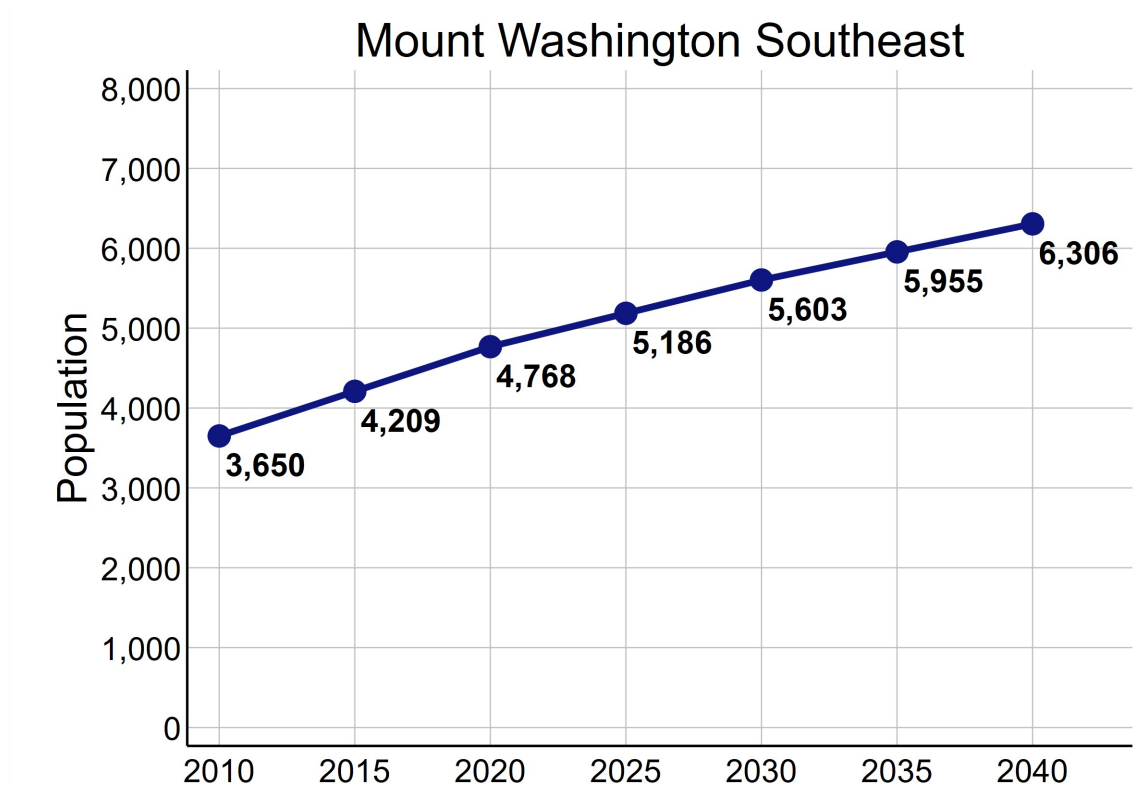

Data Source: U.S. Census Bureau, 2016-2020 American Community Survey. STATS Indiana, Kentucky State Data Center 2022 Population Projections. Note: Percentages may not sum to 100 due to rounding.

ECONOMIC CHARACTERISTICS

Income

	MWS	County	MSA
Median household income (in 2020 dollars)	\$64,467	\$65,531	\$60,891
Median earnings for full-time male workers	\$54,291	\$52,064	\$52,300
Median earnings for full-time female workers	\$33,573	\$31,279	\$31,196
Gini coefficient	0.40	0.39	0.46

SNAP Benefits

	MWS	County	MSA
	Estimate	Percent	Percent
Households receiving SNAP Benefits	85	6%	9%
Households with public assistance (PA) income	13	1%	2%
Households receiving either SNAP or PA	85	6%	10%

Vehicles Available

	MWS	County	MSA
	Estimate	Percent	Percent
Households with no vehicle	16	1%	7%

Data Source: U.S. Census Bureau, 2016-2020 American Community Survey.

ECONOMIC CHARACTERISTICS

Poverty Status of Individuals

	MWS		County	MSA
	Estimate	Percent	Percent	Percent
Total population below federal poverty line (FPL)	250	7%	10%	12%
Population under 18 years below FPL	22	3%	14%	17%
Population under 6 years below FPL	0	0%	14%	19%
Population age 6 to 11 below FPL	0	0%	17%	18%
Population age 12 to 17 below FPL	22	6%	10%	16%
Population age 18 to 64 below FPL	190	8%	9%	11%
Population age 65 and over below FPL	38	6%	8%	8%
Total population below 150% of the FPL	360	9%	17%	20%
Population under 18 years below 150% of the FPL	52	6%	24%	29%
Population under 6 years below 150% of the FPL	15	11%	25%	32%
Population age 6 to 11 below 150% of the FPL	15	5%	29%	30%
Population age 12 to 17 below 150% of the FPL	22	6%	19%	24%
Population age 18 to 64 below 150% of the FPL	228	10%	15%	18%
Population age 65 and over below 150% of the FPL	80	12%	17%	16%
Total population below 185% of the FPL	543	14%	22%	26%
Population under 18 years below 185% of the FPL	125	15%	30%	35%
Population under 6 years below 185% of the FPL	50	35%	34%	40%
Population age 6 to 11 below 185% of the FPL	53	18%	34%	37%
Population age 12 to 17 below 185% of the FPL	22	6%	23%	30%
Population age 18 to 64 below 185% of the FPL	307	13%	19%	23%
Population age 65 and over below 185% of the FPL	111	16%	21%	22%
Total population below 200% of the FPL	589	15%	24%	28%
Population under 18 years below 200% of the FPL	138	17%	31%	38%
Population under 6 years below 200% of the FPL	56	40%	36%	42%
Population age 6 to 11 below 200% of the FPL	60	21%	35%	39%
Population age 12 to 17 below 200% of the FPL	22	6%	24%	33%
Population age 18 to 64 below 200% of the FPL	340	14%	21%	25%
Population age 65 and over below 200% of the FPL	111	16%	26%	25%

Data Source: U.S. Census Bureau, 2016-2020 American Community Survey.

ECONOMIC CHARACTERISTICS

Poverty Status

Poverty status is determined by comparing a family's income to defined income thresholds that vary by family size and composition. If a family's total income is less than the established threshold for a family of that size, then that family and every individual in it is considered in poverty. The official poverty thresholds do not vary geographically, but they are updated for inflation annually. The official poverty definition uses money income before taxes and does not include capital gains or non-cash benefits (such as public housing, Medicaid, and food stamps).

The 2022 Poverty Guidelines as established by the U.S. Department of Health and Human Services:

Number of persons in household	Poverty guideline
1	\$13,590
2	\$18,310
3	\$23,030
4	\$27,750
5	\$32,470
6	\$37,190
7	\$41,910
8	\$46,630

Poverty Status of Families

	MWS		County	MSA
	Estimate	Percent	Percent	Percent
Families	1,026	—	22,194	314,935
Families below federal poverty line (FPL)	30	3%	7%	8%
Families below 150% of the FPL	55	5%	14%	15%
Families below 185% of the FPL	99	10%	18%	20%
Families below 200% of the FPL	105	10%	20%	22%
Families with related children	480	47%	45%	45%
Families with related children below FPL	21	2%	5%	6%

Data Source: U.S. Census Bureau, 2016-2020 American Community Survey.

ECONOMIC CHARACTERISTICS

An **unemployed** person is someone who does not have a job, but is actively looking for a job and is available for work. The unemployment rate is calculated as the number of unemployed persons in an age group divided by the sum of the number of employed and unemployed persons in that age group.

A person who is **not in the labor force** is someone who does not have a job, and is not looking for one. This includes students, retirees, those taking care of children or other family members, and others who are neither working nor seeking work. The rate of labor force participation is calculated as the number of persons not in the labor force in an age group divided by the population in that age group.

Labor Force Status

	MWS		County	MSA
	Estimate	Percent	Percent	Percent
Age 16-19—Unemployed	29	25%	16%	13%
Age 20-21—Unemployed	54	32%	15%	9%
Age 22-24—Unemployed	0	0%	12%	9%
Age 25-64—Unemployed	50	3%	4%	4%
Age 65 and over—Unemployed	0	0%	3%	3%
Total unemployed, age 16 and over	133	7%	5%	5%

	MWS		County	MSA
	Estimate	Percent	Percent	Percent
Age 16-19—Not in the labor force	111	49%	53%	53%
Age 20-21—Not in the labor force	22	12%	16%	23%
Age 22-24—Not in the labor force	0	0%	16%	17%
Age 25-64—Not in the labor force	377	19%	20%	21%
Age 65 and over—Not in the labor force	631	94%	85%	80%
Total not in the labor force, age 16 and over	1,141	36%	35%	35%

Data Source: U.S. Census Bureau, 2016-2020 American Community Survey.

ECONOMIC CHARACTERISTICS

Class of Worker

	MWS		County	MSA
	Estimate	Percent	Percent	Percent
Private company/organization	1,423	78%	79%	74%
Nonprofit company/organization	75	4%	4%	8%
Local government	152	8%	6%	5%
State government	41	2%	3%	4%
Federal government	25	1%	2%	2%
Self-employed or unpaid family worker	113	6%	6%	8%

Weeks and Hours Usually Worked

	MWS		County	MSA
	Estimate	Percent	Percent	Percent
Works 48-52 weeks/year, 35 or more hours/week	1,383	70%	71%	69%
Works 48-52 weeks/year, less than 35 hours/week	287	14%	10%	11%
Works 0-47 weeks/year, 35 or more hours/week	146	7%	10%	10%
Works 0-47 weeks/year, less than 35 hours/week	172	9%	9%	11%

Data Source: U.S. Census Bureau, 2016-2020 American Community Survey. Note: Percentages may not sum to 100 due to rounding.

ECONOMIC CHARACTERISTICS

Journey to Work

	MWS		County	MSA
	Estimate	Percent	Percent	Percent
Drives alone in car	1,682	97%	89%	86%
Bus	0	0%	0%	2%
Bike	0	0%	0%	0%
Walk	0	0%	1%	2%
All other modes	60	3%	10%	10%

	MWS		County	MSA
	Estimate	Percent	Percent	Percent
Commutes less than 10 minutes	90	5%	8%	10%
Commutes 10-19 minutes	131	8%	19%	30%
Commutes 20-29 minutes	281	16%	23%	28%
Commutes 30-44 minutes	925	53%	35%	23%
Commutes 45-59 minutes	225	13%	11%	6%
Commutes 60 or more minutes	90	5%	4%	4%

	MWS		County	MSA
	Estimate	Percent	Percent	Percent
Works at home	70	4%	4%	7%

Data Source: U.S. Census Bureau, 2016-2020 American Community Survey. Note: Except for "Works at Home", estimates limited to population who commute. Percentages may not sum to 100 due to rounding.

ECONOMIC CHARACTERISTICS

“Place of Work” identifies jobs located within the neighborhood and held by workers from **inside or outside** of the neighborhood. “Home Neighborhood of Worker” identifies jobs held by neighborhood residents, which may be located **inside or outside** of the neighborhood. The workplace is based on the administrative address, and may or may not be the location that a worker reports to most often.

Jobs by Place of Work (2019)

	MWS		County	MSA
	Estimate	Percent	Percent	Percent
Total full and part-time jobs	534	—	27,076	653,432
Agriculture and mining	0	0%	0%	0%
Construction	38	7%	6%	4%
Manufacturing	3	1%	15%	13%
Trade	100	19%	14%	15%
Transportation, warehousing, and utilities	14	3%	26%	9%
Finance, insurance, information, and real estate	34	6%	3%	9%
Professional services	27	5%	2%	5%
Management and administration	77	14%	5%	8%
Education	0	0%	9%	7%
Health care	152	29%	5%	13%
Entertainment, arts, and recreation	3	1%	1%	2%
Accommodations and food service	63	12%	7%	9%
Other services	23	4%	4%	3%
Public administration	0	0%	4%	3%

Jobs by Home Neighborhood of Worker (2019)

	MWS		County	MSA
	Estimate	Percent	Percent	Percent
Total full and part-time jobs	2,529	—	40,643	613,518
Agriculture and mining	4	0%	0%	0%
Construction	148	6%	5%	4%
Manufacturing	330	13%	15%	13%
Trade	407	16%	14%	15%
Transportation, warehousing, and utilities	296	12%	7%	8%
Finance, insurance, information, and real estate	189	8%	8%	8%
Professional services	102	4%	5%	5%
Management and administration	146	6%	7%	8%
Education	222	9%	7%	8%
Health care	298	12%	16%	13%
Entertainment, arts, and recreation	19	1%	2%	2%
Accommodations and food service	192	8%	9%	9%
Other services	83	3%	3%	3%
Public administration	93	4%	4%	3%

Data Source: U.S. Census Bureau, Longitudinal Employer-Household Dynamics Origin-Destination Employment Statistics (LODES). Note: Percentages may not sum to 100 due to rounding.

EDUCATION CHARACTERISTICS

School Enrollment

	MWS		County	MSA
	Estimate	Percent	Percent	Percent
Population age 3 and 4	76	—	1,980	31,544
Population age 3 and 4, enrolled in school	19	25%	36%	42%
Enrolled in Public school	13	17%	26%	20%
Population age 5 to 14	488	—	10,123	158,051
Population age 5 to 14, enrolled in school	482	99%	96%	96%
Enrolled in Public school	436	89%	84%	79%
Population age 15 to 17	207	—	3,338	48,770
Population age 15 to 17, enrolled in school	207	100%	100%	97%
Enrolled in Public school	176	85%	84%	79%
Population age 18 to 24	400	—	6,490	105,506
Population age 18 to 24, enrolled in school	117	29%	31%	43%

English Proficiency

	MWS		County	MSA
	Estimate	Percent	Percent	Percent
Population age 3+ speaking Spanish	0	0%	1%	4%
w/limited English proficiency	0	0%	0%	2%
Population age 3+ speaking Asian/PI language	42	1%	0%	1%
w/limited English proficiency	31	1%	0%	1%
Population age 3+ speaking Arabic	0	0%	0%	0%
w/limited English proficiency	0	0%	0%	0%
Population age 3+ speaking other language	11	0%	1%	2%
w/limited English proficiency	0	0%	0%	1%

Data Source: U.S. Census Bureau, 2016-2020 American Community Survey.

EDUCATION CHARACTERISTICS

Educational Attainment

	MWS		County	MSA
	Estimate	Percent	Percent	Percent
Population age 18 to 24	400	—	6,490	105,506
Less than 9th grade education	54	14%	1%	1%
9th thru 12th grade education	21	5%	15%	11%
High school graduate/GED	149	37%	47%	36%
Some college, no degree	102	26%	26%	36%
Associate degree	15	4%	5%	4%
Bachelor's degree	59	15%	5%	11%
Graduate or professional degree	0	0%	1%	1%

	MWS		County	MSA
	Estimate	Percent	Percent	Percent
Population age 25 and over	2,628	—	56,737	873,573
Less than 9th grade education	1	0%	3%	3%
9th thru 12th grade education	95	4%	8%	7%
High school graduate/GED	858	33%	41%	29%
Some college, no degree	571	22%	22%	22%
Associate degree	414	16%	10%	9%
Bachelor's degree	416	16%	10%	18%
Graduate or professional degree	273	10%	5%	12%

Data Source: U.S. Census Bureau, 2016-2020 American Community Survey, Note: Percentages may not sum to 100 due to rounding.

EDUCATION CHARACTERISTICS

Field of Degree of Bachelor's Degree Holders

	MWS		County	MSA
	Estimate	Percent	Percent	Percent
Total degrees	706	—	9,475	282,998
Science and engineering				
Computers, mathematics, and statistics	5	1%	4%	4%
Biological, agricultural, environmental sciences	41	6%	6%	5%
Physical and related sciences	17	2%	2%	3%
Psychology	9	1%	4%	5%
Social sciences	18	3%	7%	7%
Engineering	45	6%	3%	6%
Multidisciplinary studies	0	0%	0%	1%
Science and engineering related fields	117	17%	15%	11%
Business	177	25%	24%	21%
Education	146	21%	15%	12%
Arts, humanities, and other				
Literature and languages	30	4%	2%	4%
Liberal arts and history	40	6%	4%	6%
Visual and performing arts	5	1%	2%	4%
Communications	0	0%	5%	5%
Other	56	8%	6%	6%

Data Source: U.S. Census Bureau, 2016-2020 American Community Survey. Note: Percentages may not sum to 100 due to rounding.

EDUCATION CHARACTERISTICS

Bullitt County Public Schools

Mount Washington Southeast neighborhood is highlighted in yellow. Thick dashed lines represent school catchment area boundaries.

Nearby Schools in Jefferson County

Jefferson County Public Schools students are assigned to a “resides” (home) school, and for elementary students a cluster, based on their home address. Students may attend their resides school, other schools within the cluster, or apply for traditional and magnet schools within the district. There are also alternative schools serving particular segments of the population. The maps on this page

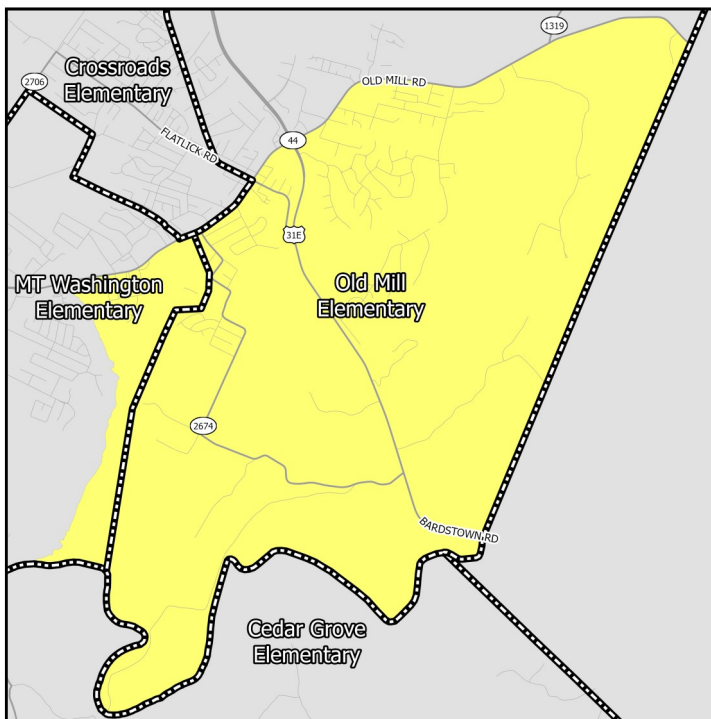

Middle Schools

show only the “resides” schools for students within a particular neighborhood. Additional information on JCPSS student assignment – which has recently been revised – can be found on their website.

Nearby Schools in Indiana

Indiana schools have open enrollment policies that allow for intra-district and inter-district transfers. The maps on this page show only the schools assigned to a student within a particular neighborhood based on their home address. Additional information on open enrollment policies can be obtained from individual district offices.

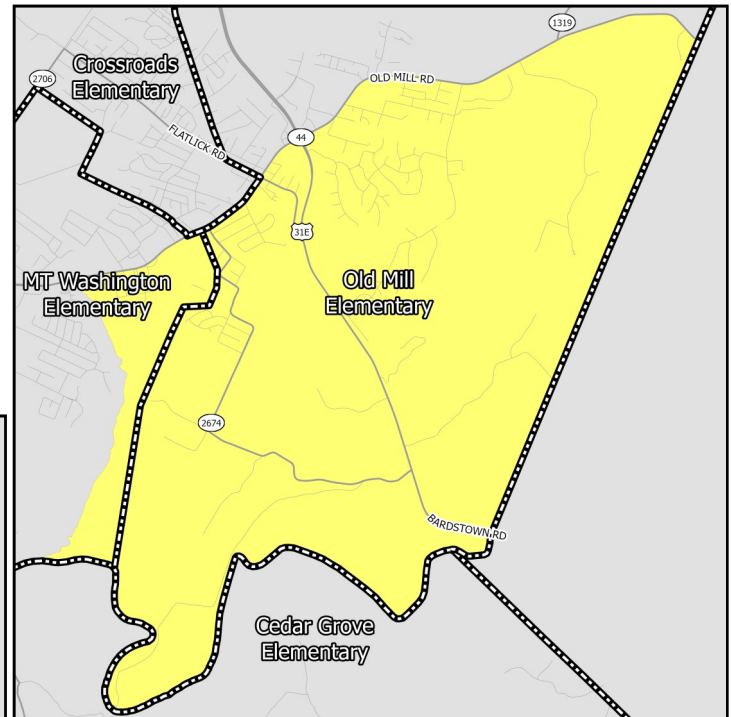

Elementary Schools

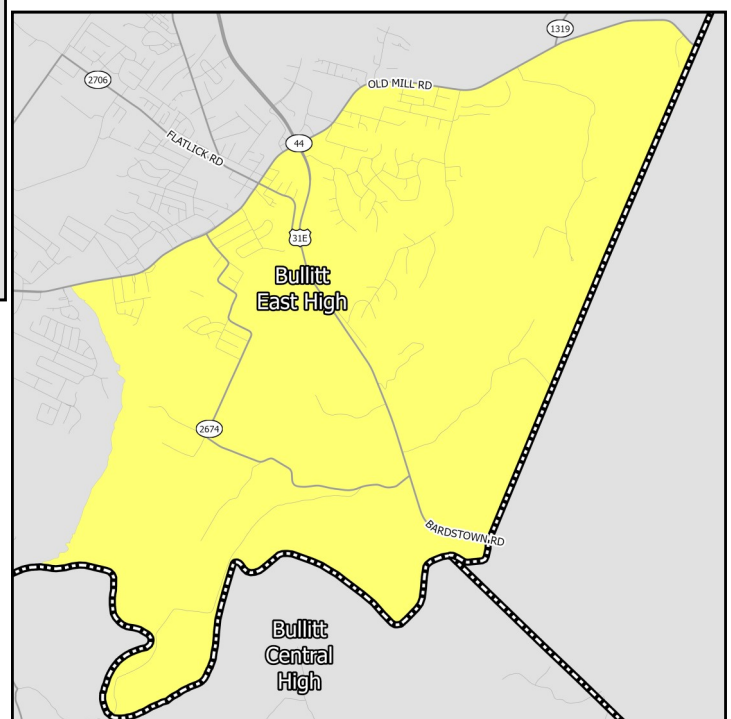

High Schools

EDUCATION CHARACTERISTICS

Bullitt County Public Schools

Schools Serving Neighborhood	Level	Cluster	Enrollment	Non-White	Free Lunch Eligible	Student/Teacher	KDE/IDOE Grade
Mt. Washington	Elementary	—	582	7.6%	19.1%	17.3	3
Old Mill	Elementary	—	534	8.8%	32.0%	17.4	4
Eastside	Middle	—	693	5.2%	24.1%	18.8	4
Mt. Washington	Middle	—	504	11.1%	43.8%	17.6	3
Bullitt East	High	—	1,525	7.7%	28.3%	18.7	4

Data Source: National Center for Education Statistics, Kentucky Department of Education (KDE), Indiana Department of Education (IDOE), Jefferson County Public Schools, 2020-2021 Academic Year. Note: KDE grade is the number of stars — out of 5 — that the Kentucky school or district received on the most recent (2018-2019) school accountability report. IDOE grade is the A-F grade that the Indiana school or district received on the most recent (2018-2019) school accountability report.

EDUCATION CHARACTERISTICS

Bullitt County Public Schools

Schools Serving Neighborhood	Level	Reading Proficiency	Math Proficiency	KG Ready	Graduation Rate	College Transition
Mt. Washington	Elementary	64.8%	49.4%	46.3%	—	—
Old Mill	Elementary	67.1%	53.8%	46.5%	—	—
Eastside	Middle	75.5%	61.1%	—	—	—
Mt. Washington	Middle	60.4%	49.6%	—	—	—
Bullitt East	High	48.9%	42.2%	—	95.9%	94.2%

Data Source: Kentucky Department of Education, Indiana Department of Education, 2018-2019 Academic Year. Note: KG=Kindergarten.

HOUSING CHARACTERISTICS

Housing Units

	MWS		County	MSA
	Estimate	Percent	Percent	Percent
Total housing units	1,458	—	31,841	547,307
Occupied housing units	1,390	95%	94%	91%
Owner occupied	1,155	83%	81%	67%
Renter occupied	235	17%	19%	33%
Vacant housing units	68	5%	6%	9%

	MWS		County	MSA
	Estimate	Percent	Percent	Percent
Single-family housing units	1,362	93%	83%	73%
Multi-family housing units	95	7%	10%	23%
2-4 unit structures	86	6%	4%	8%
5-9 unit structures	1	0%	3%	6%
10+ unit structures	8	1%	2%	10%
Other housing units	1	0%	8%	3%

Home Value/Rent

	MWS	County	MSA
Median reported value of owner occupied housing units	\$228,900	\$171,300	\$177,400
Median gross rent of renter occupied housing units	\$833	\$849	\$882
Median contract rent of renter occupied housing units	\$680	\$679	\$719

Internet Access

	MWS		County	MSA
	Estimate	Percent	Percent	Percent
Households w/internet access of any type	1,273	92%	88%	87%
Households w/any broadband internet access	1,231	89%	84%	85%
Households w/cell phone internet access only	120	9%	9%	12%
Households w/no internet access	117	8%	12%	13%

Data Source: U.S. Census Bureau, 2016-2020 American Community Survey. Note: Percentages may not sum to 100 due to rounding. **Contract rent** is the amount indicated on the lease. **Gross rent** includes the estimated monthly cost of utilities that are paid by the tenant.

HOUSING CHARACTERISTICS

Housing Cost Burden

According to the U.S. Department of Housing and Urban Development, households that spend more than 30% of their income on housing are considered cost burdened and may have difficulty affording necessities such as food, transportation, and medical care.

	MWS		County	MSA
	Estimate	Percent	Percent	Percent
Renters paying 30%+ income on housing	81	36%	36%	43%
Owners paying 30%+ income on housing (mortgage)	160	24%	20%	20%
Owners paying 30%+ income on housing (no mortgage)	71	14%	10%	10%

Land Use

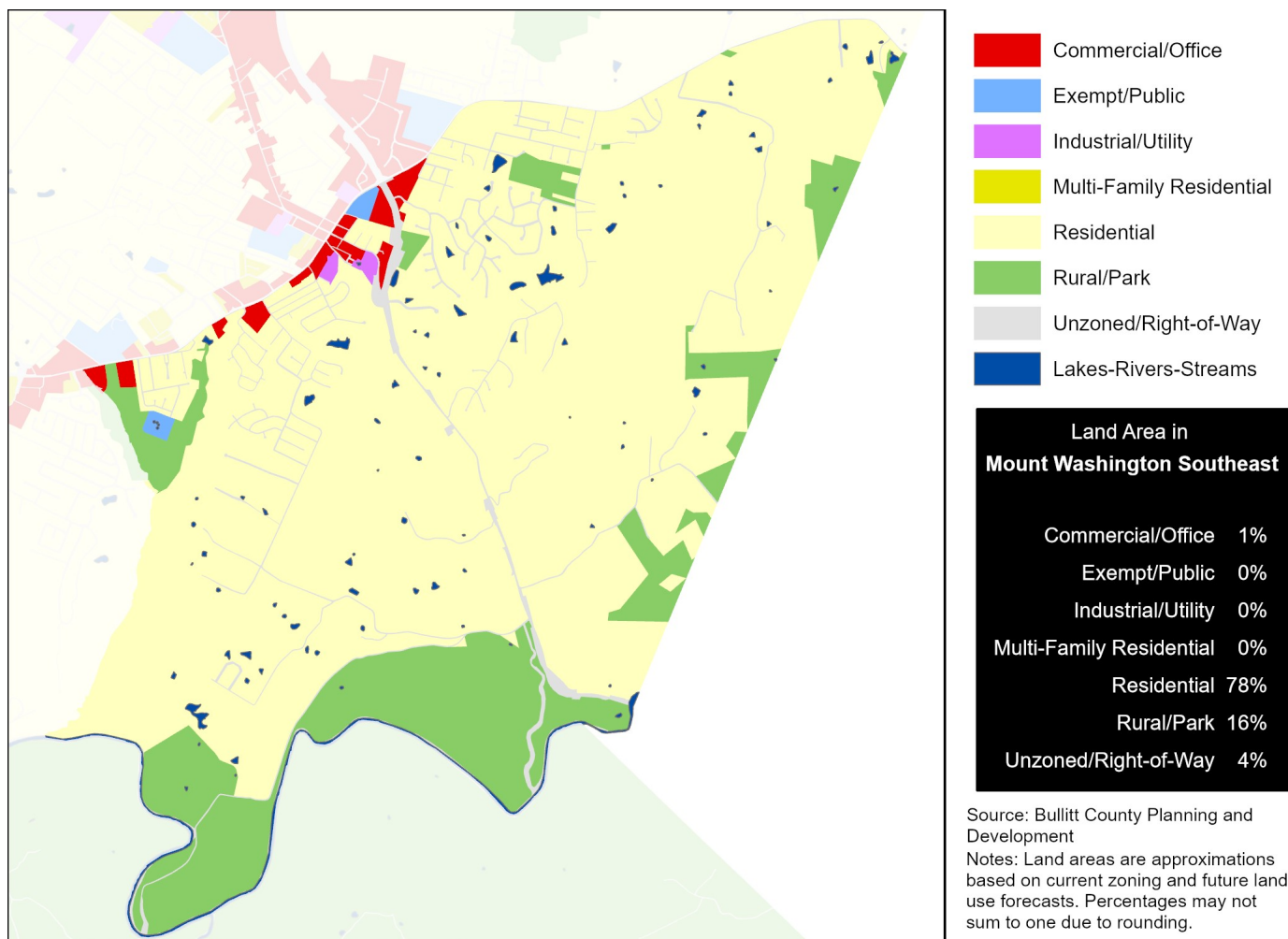

Data Source (Housing Cost): U.S. Census Bureau, 2016-2020 American Community Survey.

HEALTH CHARACTERISTICS

Health Insurance Coverage

	MWS		County	MSA
	Estimate	Percent	Percent	Percent
Population under 6 years without health insurance	0	0%	4%	3%
Population under 18 years without health insurance	0	0%	3%	3%
Total population without health insurance	82	2%	4%	5%

Disability Status

	MWS		County	MSA
	Estimate	Percent	Percent	Percent
Population with a disability	518	14%	16%	14%

Food Access

	MWS	Bullitt County
Population who are low income and do not live close to a grocery store	0	8,102
Census tracts designated a food desert	0	2

Crime (2019)

	MWS	County	MSA
Violent crimes	—	344	16,031
Violent crimes per 100,000 population	—	420	1,262
Property crimes	—	901	34,867
Property crimes per 100,000 population	—	1,099	2,744

Neighborhood crime includes only incidents reported to Louisville Metro Police Department — it does not include incidents reported to other local agencies. County and MSA crime includes incidents reported to all agencies.

Data Source: U.S. Census Bureau, 2016-2020 American Community Survey. ESRI Business Analyst. FBI, Uniform Crime Reports. Louisville Metro Police Department. Note: Population who are low income is defined as living at or below 200 percent of the federal poverty line. Within an urban area, not living close to a grocery store is defined as living further than one mile from a full service grocery store. Food deserts are defined at the census tract level, when the tract is considered low income and low access. A tract is considered low income if the tract's poverty rate is 20% or greater, or if the tract has a median family income less than or equal to 80% of the metropolitan area's median family income. A census tract is considered to have low access if a significant number (at least 500 people) and share (at least 33%) of individuals in the tract are greater than one mile from the nearest grocery store.

HEALTH CHARACTERISTICS

Fertility Measures

	MWS	County	MSA
Births to mothers who smoked during pregnancy	9%	15%	10%
Births to mothers without a high school degree	8%	8%	—
Births to unmarried mothers	29%	42%	47%
Low birthweight births (<2,500 grams)	9%	8%	9%
Teen birth rate per 1,000 women age 15-19	38	22.0	22.6

Mortality Measures

	MWS	County	MSA
Years of potential life lost (age 75) per 100,000	7,188	7,323	8,186

Health Behaviors

	MWS	County	MSA
Population 18+ currently smokes	20%	23%	17%
Population 18+ obese	35%	37%	34%
Population 18+ binge drinking	16%	15%	16%
Population 18+ reporting 'fair' or 'poor' health	13%	15%	17%

Health Outcomes

	MWS	County	MSA
Population 18+ reports having/had asthma	9%	10%	15%
Population 18+ reports having/had cancer	8%	8%	10%
Population 18+ reports having/had CHD	6%	7%	8%
Population 18+ reports having/had COPD	8%	10%	10%
Population 18+ reports having/had depression	24%	25%	23%
Population 18+ reports having/had diabetes	10%	12%	11%
Population 18+ reports having/had stroke	3%	4%	5%

Data Source: Vital Stats: Kentucky Cabinet for Health and Family Services Department of Public Health, Indiana Department of Health, 2015-2019. Health Behaviors and Health Outcomes: Centers for Disease Control, Behavioral Risk Factor Surveillance System, 2019. Note: CHD=coronary heart disease, COPD=chronic obstructive pulmonary disease.