

Mount Washington Southwest NEIGHBORHOOD PROFILE

June 2022

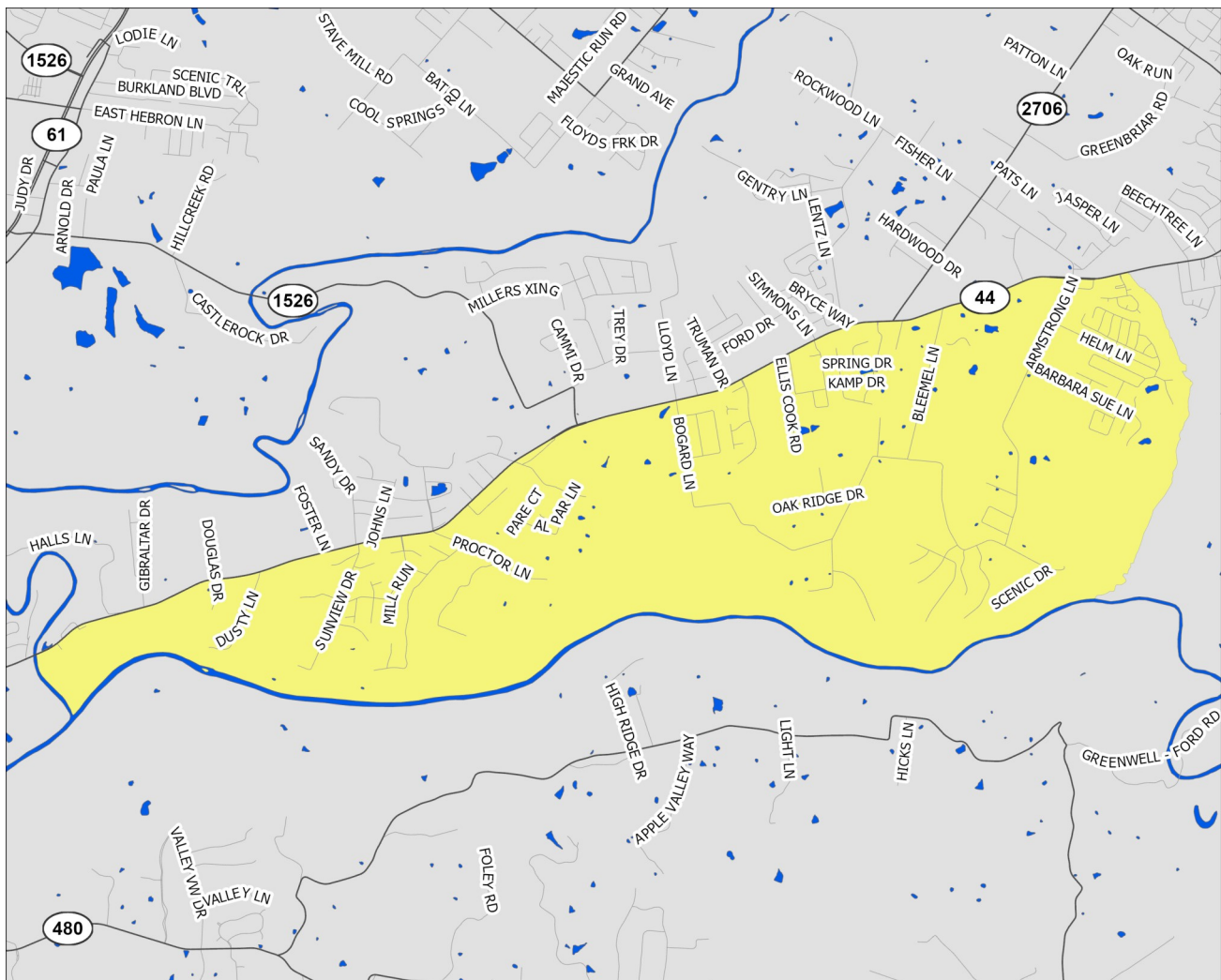

A Partnership Between Metro
United Way and the Kentucky
State Data Center at the
University of Louisville



Scale = 1:41,090

Census Tract: 202.01

Bullitt County, Kentucky

Mount Washington Southwest

- Interstate Highways
- US/State Highways
- Local Streets
- Rivers-Lakes-Streams

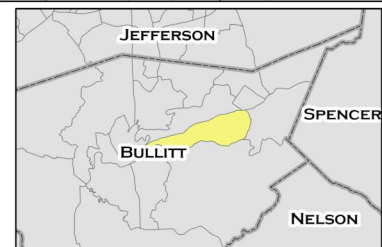

This profile uses census tracts to approximate neighborhoods. Census tracts are statistical units used by the Census Bureau to enumerate data within small areas, and typically align well (but not perfectly) with traditional neighborhoods.

POPULATION CHARACTERISTICS

Age and Sex

	MWS		County	MSA
	Estimate	Percent	Percent	Percent
Total population	6,194	—	80,921	1,262,287
Male	3,331	54%	50%	49%
Female	2,863	46%	50%	51%

	MWS		County	MSA
	Estimate	Percent	Percent	Percent
Population under age 5	491	8%	5%	6%
Under age 3	299	5%	3%	4%
Age 3 and 4	192	3%	2%	2%
Population under age 18	1,722	28%	22%	22%
Age 5 to 14	979	16%	13%	13%
Age 15 to 17	252	4%	4%	4%
Population age 18 to 64	3,618	58%	62%	62%
Population age 65 and over	854	14%	16%	16%

Race, Ethnicity, and Nativity

	MWS		County	MSA
	Estimate	Percent	Percent	Percent
White, non-Hispanic/Latino	5,962	96%	94%	75%
Black, non-Hispanic/Latino	55	1%	1%	15%
Asian, non-Hispanic/Latino	71	1%	1%	2%
Hispanic/Latino, of any race	69	1%	2%	5%
Multiple races, non-Hispanic/Latino	37	1%	2%	3%
Other, non-Hispanic/Latino	0	0%	0%	0%
Foreign born	79	1%	2%	6%

Veteran Status

	MWS		County	MSA
	Estimate	Percent	Percent	Percent
Civilian population 18 years and over	4,472	—	63,162	978,060
Veterans	394	9%	9%	8%

Data Source: U.S. Census Bureau, 2016-2020 American Community Survey. Note: Percentages may not sum to 100 due to rounding.
MSA=Metropolitan Statistical Area

POPULATION CHARACTERISTICS

Households and Families

	MWS		County	MSA
	Estimate	Percent	Percent	Percent
Total households	2,183	—	29,940	497,106
Married couple family households	1,244	57%	57%	46%
w/related children	507	23%	22%	18%
Male householder family households	120	5%	6%	5%
w/related children	120	5%	4%	3%
Female householder family households	277	13%	11%	13%
w/related children	254	12%	8%	8%
Non-family households	542	25%	26%	37%
Single person households	521	24%	21%	31%
Population in group quarters	0	0%	0%	2%

Population Projections

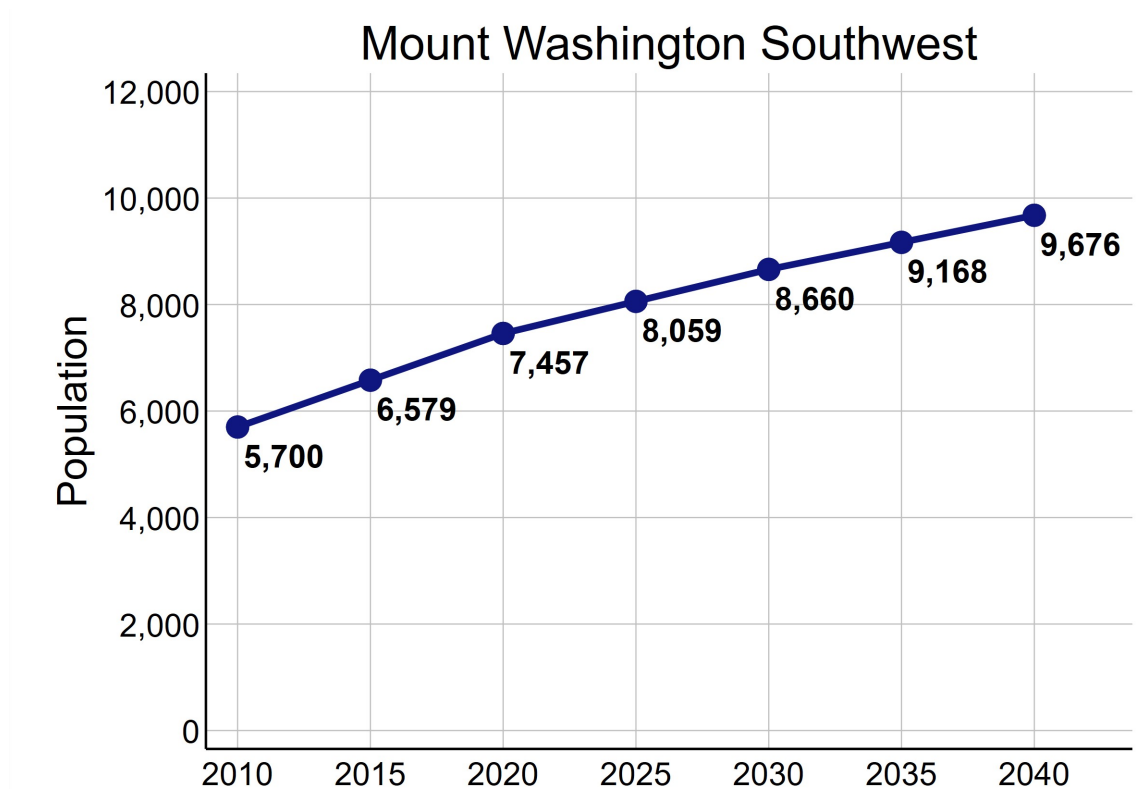

Data Source: U.S. Census Bureau, 2016-2020 American Community Survey. STATS Indiana, Kentucky State Data Center 2022 Population Projections. Note: Percentages may not sum to 100 due to rounding.

ECONOMIC CHARACTERISTICS

Income

	MWS	County	MSA
Median household income (in 2020 dollars)	\$75,911	\$65,531	\$60,891
Median earnings for full-time male workers	\$70,795	\$52,064	\$52,300
Median earnings for full-time female workers	\$42,689	\$31,279	\$31,196
Gini coefficient	0.38	0.39	0.46

SNAP Benefits

	MWS	County	MSA
	Estimate	Percent	Percent
Households receiving SNAP Benefits	88	4%	9%
Households with public assistance (PA) income	8	0%	2%
Households receiving either SNAP or PA	88	4%	10%

Vehicles Available

	MWS	County	MSA
	Estimate	Percent	Percent
Households with no vehicle	15	1%	7%

Data Source: U.S. Census Bureau, 2016-2020 American Community Survey.

ECONOMIC CHARACTERISTICS

Poverty Status of Individuals

	MWS		County	MSA
	Estimate	Percent	Percent	Percent
Total population below federal poverty line (FPL)	545	9%	10%	12%
Population under 18 years below FPL	170	10%	14%	17%
Population under 6 years below FPL	107	19%	14%	19%
Population age 6 to 11 below FPL	31	5%	17%	18%
Population age 12 to 17 below FPL	32	6%	10%	16%
Population age 18 to 64 below FPL	375	10%	9%	11%
Population age 65 and over below FPL	0	0%	8%	8%
Total population below 150% of the FPL	823	13%	17%	20%
Population under 18 years below 150% of the FPL	230	14%	24%	29%
Population under 6 years below 150% of the FPL	120	22%	25%	32%
Population age 6 to 11 below 150% of the FPL	31	5%	29%	30%
Population age 12 to 17 below 150% of the FPL	79	15%	19%	24%
Population age 18 to 64 below 150% of the FPL	503	14%	15%	18%
Population age 65 and over below 150% of the FPL	90	11%	17%	16%
Total population below 185% of the FPL	1,083	18%	22%	26%
Population under 18 years below 185% of the FPL	347	21%	30%	35%
Population under 6 years below 185% of the FPL	120	22%	34%	40%
Population age 6 to 11 below 185% of the FPL	31	5%	34%	37%
Population age 12 to 17 below 185% of the FPL	196	36%	23%	30%
Population age 18 to 64 below 185% of the FPL	604	17%	19%	23%
Population age 65 and over below 185% of the FPL	132	15%	21%	22%
Total population below 200% of the FPL	1,130	18%	24%	28%
Population under 18 years below 200% of the FPL	347	21%	31%	38%
Population under 6 years below 200% of the FPL	120	22%	36%	42%
Population age 6 to 11 below 200% of the FPL	31	5%	35%	39%
Population age 12 to 17 below 200% of the FPL	196	36%	24%	33%
Population age 18 to 64 below 200% of the FPL	651	18%	21%	25%
Population age 65 and over below 200% of the FPL	132	15%	26%	25%

Data Source: U.S. Census Bureau, 2016-2020 American Community Survey.

ECONOMIC CHARACTERISTICS

Poverty Status

Poverty status is determined by comparing a family's income to defined income thresholds that vary by family size and composition. If a family's total income is less than the established threshold for a family of that size, then that family and every individual in it is considered in poverty. The official poverty thresholds do not vary geographically, but they are updated for inflation annually. The official poverty definition uses money income before taxes and does not include capital gains or non-cash benefits (such as public housing, Medicaid, and food stamps).

The 2022 Poverty Guidelines as established by the U.S. Department of Health and Human Services:

Number of persons in household	Poverty guideline
1	\$13,590
2	\$18,310
3	\$23,030
4	\$27,750
5	\$32,470
6	\$37,190
7	\$41,910
8	\$46,630

Poverty Status of Families

	MWS		County	MSA
	Estimate	Percent	Percent	Percent
Families	1,641	—	22,194	314,935
Families below federal poverty line (FPL)	87	5%	7%	8%
Families below 150% of the FPL	166	10%	14%	15%
Families below 185% of the FPL	231	14%	18%	20%
Families below 200% of the FPL	231	14%	20%	22%
Families with related children	854	52%	45%	45%
Families with related children below FPL	87	5%	5%	6%

Data Source: U.S. Census Bureau, 2016-2020 American Community Survey.

ECONOMIC CHARACTERISTICS

An **unemployed** person is someone who does not have a job, but is actively looking for a job and is available for work. The unemployment rate is calculated as the number of unemployed persons in an age group divided by the sum of the number of employed and unemployed persons in that age group.

A person who is **not in the labor force** is someone who does not have a job, and is not looking for one. This includes students, retirees, those taking care of children or other family members, and others who are neither working nor seeking work. The rate of labor force participation is calculated as the number of persons not in the labor force in an age group divided by the population in that age group.

Labor Force Status

	MWS		County	MSA
	Estimate	Percent	Percent	Percent
Age 16-19—Unemployed	0	0%	16%	13%
Age 20-21—Unemployed	94	51%	15%	9%
Age 22-24—Unemployed	92	57%	12%	9%
Age 25-64—Unemployed	46	2%	4%	4%
Age 65 and over—Unemployed	0	0%	3%	3%
Total unemployed, age 16 and over	232	7%	5%	5%

	MWS		County	MSA
	Estimate	Percent	Percent	Percent
Age 16-19—Not in the labor force	181	82%	53%	53%
Age 20-21—Not in the labor force	12	6%	16%	23%
Age 22-24—Not in the labor force	14	8%	16%	17%
Age 25-64—Not in the labor force	499	16%	20%	21%
Age 65 and over—Not in the labor force	753	88%	85%	80%
Total not in the labor force, age 16 and over	1,459	32%	35%	35%

Data Source: U.S. Census Bureau, 2016-2020 American Community Survey.

ECONOMIC CHARACTERISTICS

Class of Worker

	MWS		County	MSA
	Estimate	Percent	Percent	Percent
Private company/organization	2,233	76%	79%	74%
Nonprofit company/organization	121	4%	4%	8%
Local government	220	8%	6%	5%
State government	66	2%	3%	4%
Federal government	0	0%	2%	2%
Self-employed or unpaid family worker	290	10%	6%	8%

Weeks and Hours Usually Worked

	MWS		County	MSA
	Estimate	Percent	Percent	Percent
Works 48-52 weeks/year, 35 or more hours/week	2,364	75%	71%	69%
Works 48-52 weeks/year, less than 35 hours/week	223	7%	10%	11%
Works 0-47 weeks/year, 35 or more hours/week	338	11%	10%	10%
Works 0-47 weeks/year, less than 35 hours/week	230	7%	9%	11%

Data Source: U.S. Census Bureau, 2016-2020 American Community Survey. Note: Percentages may not sum to 100 due to rounding.

ECONOMIC CHARACTERISTICS

Journey to Work

	MWS		County	MSA
	Estimate	Percent	Percent	Percent
Drives alone in car	2,422	88%	89%	86%
Bus	0	0%	0%	2%
Bike	0	0%	0%	0%
Walk	0	0%	1%	2%
All other modes	341	12%	10%	10%

	MWS		County	MSA
	Estimate	Percent	Percent	Percent
Commutes less than 10 minutes	87	3%	8%	10%
Commutes 10-19 minutes	394	14%	19%	30%
Commutes 20-29 minutes	419	15%	23%	28%
Commutes 30-44 minutes	1,215	44%	35%	23%
Commutes 45-59 minutes	594	21%	11%	6%
Commutes 60 or more minutes	54	2%	4%	4%

	MWS		County	MSA
	Estimate	Percent	Percent	Percent
Works at home	167	6%	4%	7%

Data Source: U.S. Census Bureau, 2016-2020 American Community Survey. Note: Except for "Works at Home", estimates limited to population who commute. Percentages may not sum to 100 due to rounding.

ECONOMIC CHARACTERISTICS

“Place of Work” identifies jobs located within the neighborhood and held by workers from **inside or outside** of the neighborhood. “Home Neighborhood of Worker” identifies jobs held by neighborhood residents, which may be located **inside or outside** of the neighborhood. The workplace is based on the administrative address, and may or may not be the location that a worker reports to most often.

Jobs by Place of Work (2019)

	MWS		County	MSA
	Estimate	Percent	Percent	Percent
Total full and part-time jobs	504	—	27,076	653,432
Agriculture and mining	0	0%	0%	0%
Construction	71	14%	6%	4%
Manufacturing	24	5%	15%	13%
Trade	51	10%	14%	15%
Transportation, warehousing, and utilities	8	2%	26%	9%
Finance, insurance, information, and real estate	32	6%	3%	9%
Professional services	53	11%	2%	5%
Management and administration	209	42%	5%	8%
Education	0	0%	9%	7%
Health care	41	8%	5%	13%
Entertainment, arts, and recreation	1	0%	1%	2%
Accommodations and food service	14	3%	7%	9%
Other services	0	0%	4%	3%
Public administration	0	0%	4%	3%

Jobs by Home Neighborhood of Worker (2019)

	MWS		County	MSA
	Estimate	Percent	Percent	Percent
Total full and part-time jobs	3,736	—	40,643	613,518
Agriculture and mining	7	0%	0%	0%
Construction	197	5%	5%	4%
Manufacturing	571	15%	15%	13%
Trade	538	14%	14%	15%
Transportation, warehousing, and utilities	445	12%	7%	8%
Finance, insurance, information, and real estate	240	6%	8%	8%
Professional services	173	5%	5%	5%
Management and administration	229	6%	7%	8%
Education	401	11%	7%	8%
Health care	431	12%	16%	13%
Entertainment, arts, and recreation	42	1%	2%	2%
Accommodations and food service	257	7%	9%	9%
Other services	78	2%	3%	3%
Public administration	127	3%	4%	3%

Data Source: U.S. Census Bureau, Longitudinal Employer-Household Dynamics Origin-Destination Employment Statistics (LODES). Note: Percentages may not sum to 100 due to rounding.

EDUCATION CHARACTERISTICS

School Enrollment

	MWS		County	MSA
	Estimate	Percent	Percent	Percent
Population age 3 and 4	192	—	1,980	31,544
Population age 3 and 4, enrolled in school	140	73%	36%	42%
Enrolled in Public school	78	41%	26%	20%
Population age 5 to 14	979	—	10,123	158,051
Population age 5 to 14, enrolled in school	964	98%	96%	96%
Enrolled in Public school	801	82%	84%	79%
Population age 15 to 17	252	—	3,338	48,770
Population age 15 to 17, enrolled in school	252	100%	100%	97%
Enrolled in Public school	228	90%	84%	79%
Population age 18 to 24	441	—	6,490	105,506
Population age 18 to 24, enrolled in school	105	24%	31%	43%

English Proficiency

	MWS		County	MSA
	Estimate	Percent	Percent	Percent
Population age 3+ speaking Spanish	29	1%	1%	4%
w/limited English proficiency	0	0%	0%	2%
Population age 3+ speaking Asian/PI language	68	1%	0%	1%
w/limited English proficiency	32	1%	0%	1%
Population age 3+ speaking Arabic	0	0%	0%	0%
w/limited English proficiency	0	0%	0%	0%
Population age 3+ speaking other language	0	0%	1%	2%
w/limited English proficiency	0	0%	0%	1%

Data Source: U.S. Census Bureau, 2016-2020 American Community Survey.

EDUCATION CHARACTERISTICS

Educational Attainment

	MWS		County	MSA
	Estimate	Percent	Percent	Percent
Population age 18 to 24	441	—	6,490	105,506
Less than 9th grade education	0	0%	1%	1%
9th thru 12th grade education	140	32%	15%	11%
High school graduate/GED	198	45%	47%	36%
Some college, no degree	54	12%	26%	36%
Associate degree	14	3%	5%	4%
Bachelor's degree	35	8%	5%	11%
Graduate or professional degree	0	0%	1%	1%

	MWS		County	MSA
	Estimate	Percent	Percent	Percent
Population age 25 and over	4,031	—	56,737	873,573
Less than 9th grade education	184	5%	3%	3%
9th thru 12th grade education	308	8%	8%	7%
High school graduate/GED	1,133	28%	41%	29%
Some college, no degree	896	22%	22%	22%
Associate degree	546	14%	10%	9%
Bachelor's degree	598	15%	10%	18%
Graduate or professional degree	366	9%	5%	12%

Data Source: U.S. Census Bureau, 2016-2020 American Community Survey, Note: Percentages may not sum to 100 due to rounding.

EDUCATION CHARACTERISTICS

Field of Degree of Bachelor's Degree Holders

	MWS		County	MSA
	Estimate	Percent	Percent	Percent
Total degrees	1,097	—	9,475	282,998
Science and engineering				
Computers, mathematics, and statistics	50	5%	4%	4%
Biological, agricultural, environmental sciences	0	0%	6%	5%
Physical and related sciences	15	1%	2%	3%
Psychology	17	2%	4%	5%
Social sciences	134	12%	7%	7%
Engineering	40	4%	3%	6%
Multidisciplinary studies	0	0%	0%	1%
Science and engineering related fields	65	6%	15%	11%
Business	285	26%	24%	21%
Education	116	11%	15%	12%
Arts, humanities, and other				
Literature and languages	25	2%	2%	4%
Liberal arts and history	32	3%	4%	6%
Visual and performing arts	26	2%	2%	4%
Communications	177	16%	5%	5%
Other	115	10%	6%	6%

Data Source: U.S. Census Bureau, 2016-2020 American Community Survey. Note: Percentages may not sum to 100 due to rounding.

EDUCATION CHARACTERISTICS

Bullitt County Public Schools

Mount Washington Southwest neighborhood is highlighted in yellow. Thick dashed lines represent school catchment area boundaries.

Nearby Schools in Jefferson County

Jefferson County Public Schools students are assigned to a “resides” (home) school, and for elementary students a cluster, based on their home address. Students may attend their resides school, other schools within the cluster, or apply for traditional and magnet schools within the district. There are also alternative schools serving particular segments of the population. The maps on this page

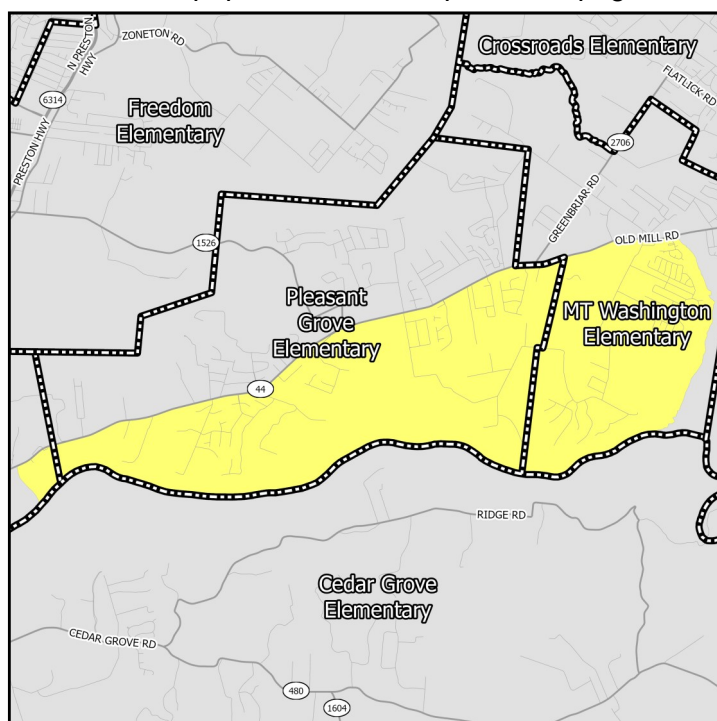

Middle Schools

show only the “resides” schools for students within a particular neighborhood. Additional information on JCPS student assignment – which has recently been revised – can be found on their website.

Nearby Schools in Indiana

Indiana schools have open enrollment policies that allow for intra-district and inter-district transfers. The maps on this page show only the schools assigned to a student within a particular neighborhood based on their home address. Additional information on open enrollment policies can be obtained from individual district offices.

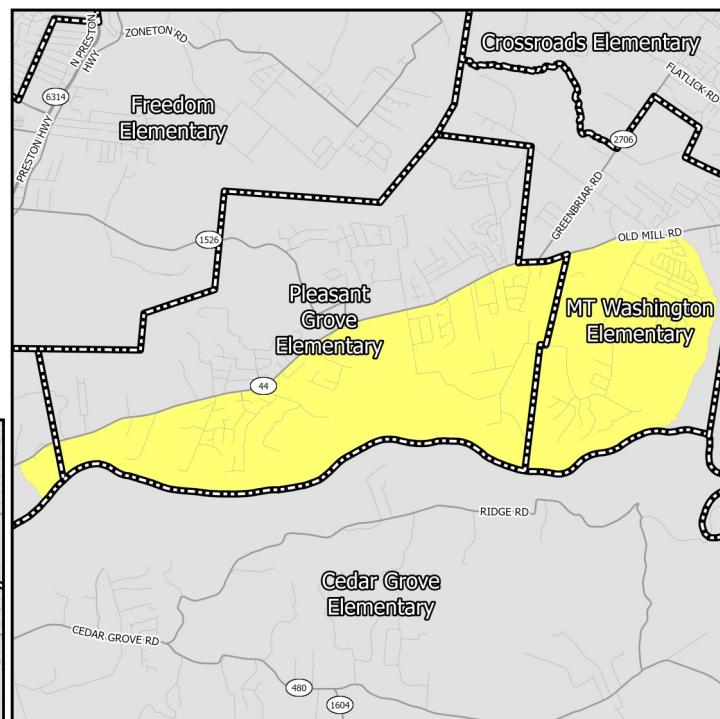

Elementary Schools

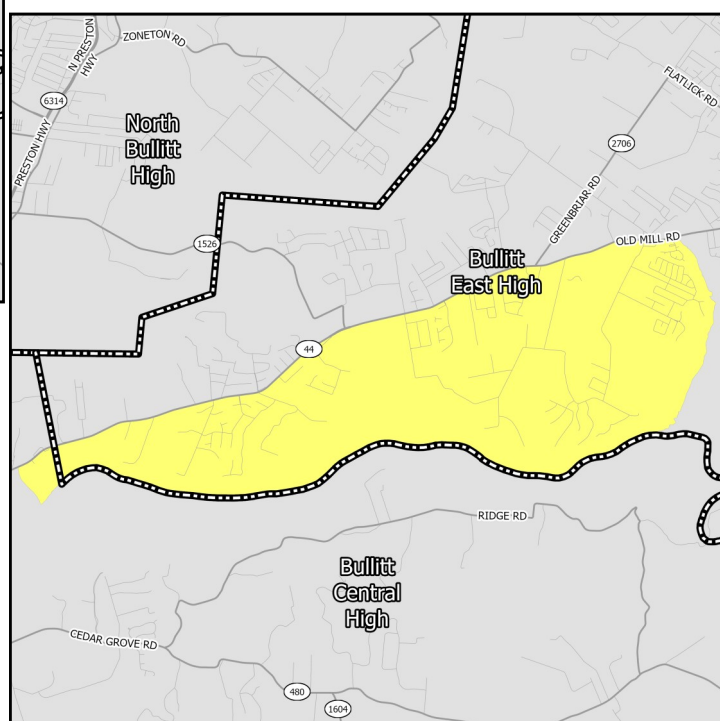

High Schools

EDUCATION CHARACTERISTICS

Bullitt County Public Schools

Schools Serving Neighborhood	Level	Cluster	Enrollment	Non-White	Free Lunch Eligible	Student/Teacher	KDE/IDOE Grade
Mt. Washington	Elementary	—	582	7.6%	19.1%	17.3	3
Pleasant Grove	Elementary	—	598	7.7%	24.2%	16.3	3
Roby	Elementary	—	471	16.3%	62.7%	13.9	2
Bullitt Lick	Middle	—	580	13.8%	67.8%	15.7	1
Eastside	Middle	—	693	5.2%	24.1%	18.8	4
Bullitt Central	High	—	1,442	7.1%	52.2%	17.6	2
Bullitt East	High	—	1,525	7.7%	28.3%	18.7	4

Data Source: National Center for Education Statistics, Kentucky Department of Education (KDE), Indiana Department of Education (IDOE), Jefferson County Public Schools, 2020-2021 Academic Year. Note: KDE grade is the number of stars — out of 5 — that the Kentucky school or district received on the most recent (2018-2019) school accountability report. IDOE grade is the A-F grade that the Indiana school or district received on the most recent (2018-2019) school accountability report.

EDUCATION CHARACTERISTICS

Bullitt County Public Schools

Schools Serving Neighborhood	Level	Reading Proficiency	Math Proficiency	KG Ready	Graduation Rate	College Transition
Mt. Washington	Elementary	64.8%	49.4%	46.3%	—	—
Pleasant Grove	Elementary	61.2%	59.9%	48.4%	—	—
Roby	Elementary	47.4%	26.5%	26.3%	—	—
Bullitt Lick	Middle	46.1%	30.9%	—	—	—
Eastside	Middle	75.5%	61.1%	—	—	—
Bullitt Central	High	32.5%	23.4%	—	90.8%	83.6%
Bullitt East	High	48.9%	42.2%	—	95.9%	94.2%

Data Source: Kentucky Department of Education, Indiana Department of Education, 2018-2019 Academic Year. Note: KG=Kindergarten.

HOUSING CHARACTERISTICS

Housing Units

	MWS		County	MSA
	Estimate	Percent	Percent	Percent
Total housing units	2,270	—	31,841	547,307
Occupied housing units	2,183	96%	94%	91%
Owner occupied	2,008	92%	81%	67%
Renter occupied	175	8%	19%	33%
Vacant housing units	87	4%	6%	9%

	MWS		County	MSA
	Estimate	Percent	Percent	Percent
Single-family housing units	2,058	91%	83%	73%
Multi-family housing units	212	9%	10%	23%
2-4 unit structures	156	7%	4%	8%
5-9 unit structures	45	2%	3%	6%
10+ unit structures	11	0%	2%	10%
Other housing units	0	0%	8%	3%

Home Value/Rent

	MWS	County	MSA
Median reported value of owner occupied housing units	\$231,900	\$171,300	\$177,400
Median gross rent of renter occupied housing units	\$837	\$849	\$882
Median contract rent of renter occupied housing units	\$720	\$679	\$719

Internet Access

	MWS		County	MSA
	Estimate	Percent	Percent	Percent
Households w/internet access of any type	1,995	91%	88%	87%
Households w/any broadband internet access	1,949	89%	84%	85%
Households w/cell phone internet access only	227	10%	9%	12%
Households w/no internet access	188	9%	12%	13%

Data Source: U.S. Census Bureau, 2016-2020 American Community Survey. Note: Percentages may not sum to 100 due to rounding. **Contract rent** is the amount indicated on the lease. **Gross rent** includes the estimated monthly cost of utilities that are paid by the tenant.

HOUSING CHARACTERISTICS

Housing Cost Burden

According to the U.S. Department of Housing and Urban Development, households that spend more than 30% of their income on housing are considered cost burdened and may have difficulty affording necessities such as food, transportation, and medical care.

	MWS		County	MSA
	Estimate	Percent	Percent	Percent
Renters paying 30%+ income on housing	72	46%	36%	43%
Owners paying 30%+ income on housing (mortgage)	260	19%	20%	20%
Owners paying 30%+ income on housing (no mortgage)	20	3%	10%	10%

Land Use

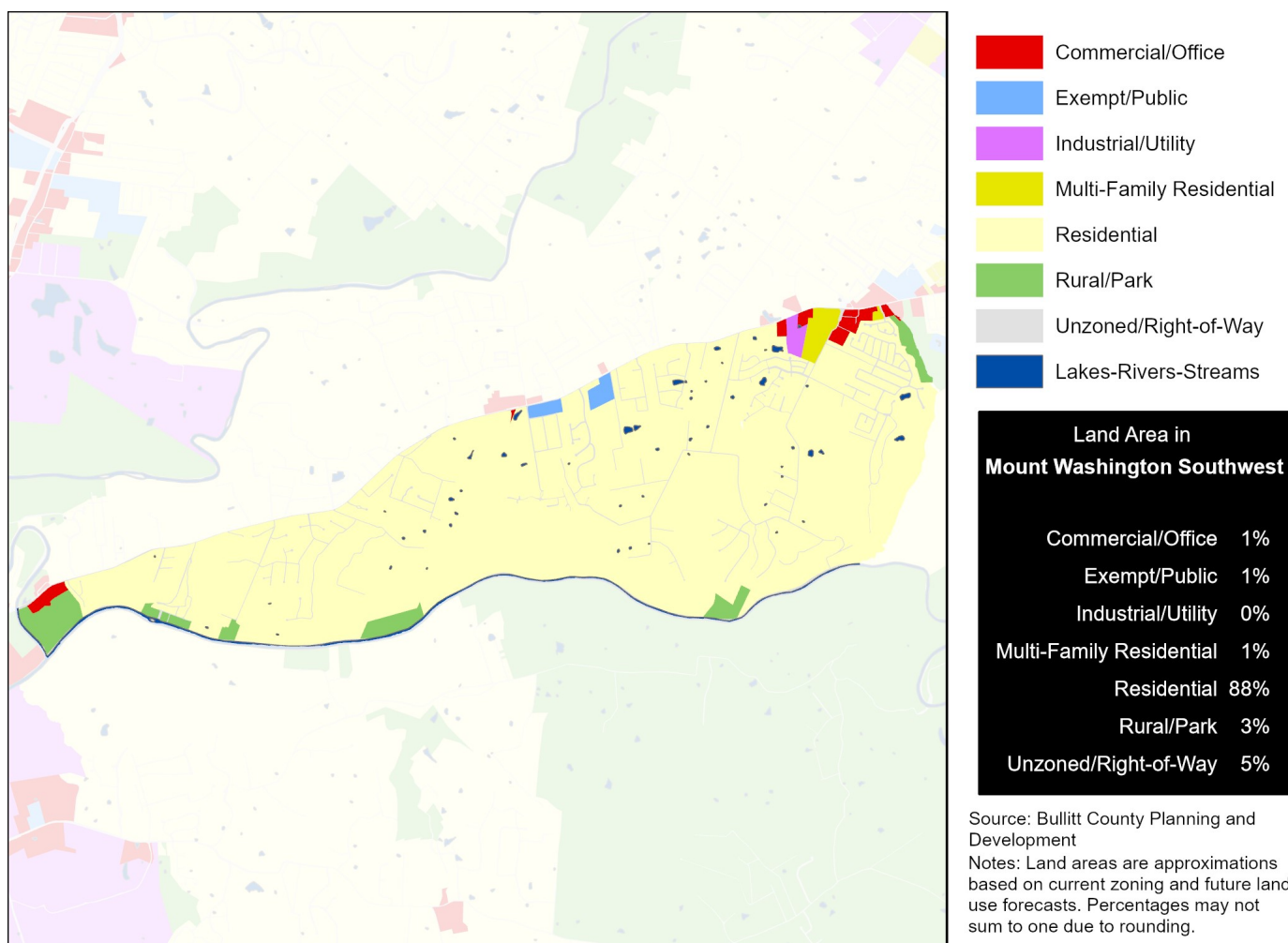

Data Source (Housing Cost): U.S. Census Bureau, 2016-2020 American Community Survey.

HEALTH CHARACTERISTICS

Health Insurance Coverage

	MWS		County	MSA
	Estimate	Percent	Percent	Percent
Population under 6 years without health insurance	0	0%	4%	3%
Population under 18 years without health insurance	13	1%	3%	3%
Total population without health insurance	115	2%	4%	5%

Disability Status

	MWS		County	MSA
	Estimate	Percent	Percent	Percent
Population with a disability	751	12%	16%	14%

Food Access

	MWS	Bullitt County
Population who are low income and do not live close to a grocery store	0	8,102
Census tracts designated a food desert	0	2

Crime (2019)

	MWS	County	MSA
Violent crimes	—	344	16,031
Violent crimes per 100,000 population	—	420	1,262
Property crimes	—	901	34,867
Property crimes per 100,000 population	—	1,099	2,744

Neighborhood crime includes only incidents reported to Louisville Metro Police Department — it does not include incidents reported to other local agencies. County and MSA crime includes incidents reported to all agencies.

Data Source: U.S. Census Bureau, 2016-2020 American Community Survey. ESRI Business Analyst. FBI, Uniform Crime Reports. Louisville Metro Police Department. Note: Population who are low income is defined as living at or below 200 percent of the federal poverty line. Within an urban area, not living close to a grocery store is defined as living further than one mile from a full service grocery store. Food deserts are defined at the census tract level, when the tract is considered low income and low access. A tract is considered low income if the tract's poverty rate is 20% or greater, or if the tract has a median family income less than or equal to 80% of the metropolitan area's median family income. A census tract is considered to have low access if a significant number (at least 500 people) and share (at least 33%) of individuals in the tract are greater than one mile from the nearest grocery store.

HEALTH CHARACTERISTICS

Fertility Measures

	MWS	County	MSA
Births to mothers who smoked during pregnancy	8%	15%	10%
Births to mothers without a high school degree	3%	8%	—
Births to unmarried mothers	25%	42%	47%
Low birthweight births (<2,500 grams)	8%	8%	9%
Teen birth rate per 1,000 women age 15-19	11	22.0	22.6

Mortality Measures

	MWS	County	MSA
Years of potential life lost (age 75) per 100,000	4,780	7,323	8,186

Health Behaviors

	MWS	County	MSA
Population 18+ currently smokes	23%	23%	17%
Population 18+ obese	36%	37%	34%
Population 18+ binge drinking	16%	15%	16%
Population 18+ reporting 'fair' or 'poor' health	14%	15%	17%

Health Outcomes

	MWS	County	MSA
Population 18+ reports having/had asthma	10%	10%	15%
Population 18+ reports having/had cancer	7%	8%	10%
Population 18+ reports having/had CHD	6%	7%	8%
Population 18+ reports having/had COPD	8%	10%	10%
Population 18+ reports having/had depression	26%	25%	23%
Population 18+ reports having/had diabetes	10%	12%	11%
Population 18+ reports having/had stroke	3%	4%	5%

Data Source: Vital Stats: Kentucky Cabinet for Health and Family Services Department of Public Health, Indiana Department of Health, 2015-2019. Health Behaviors and Health Outcomes: Centers for Disease Control, Behavioral Risk Factor Surveillance System, 2019. Note: CHD=coronary heart disease, COPD=chronic obstructive pulmonary disease.