

Mount Washington West NEIGHBORHOOD PROFILE

June 2022

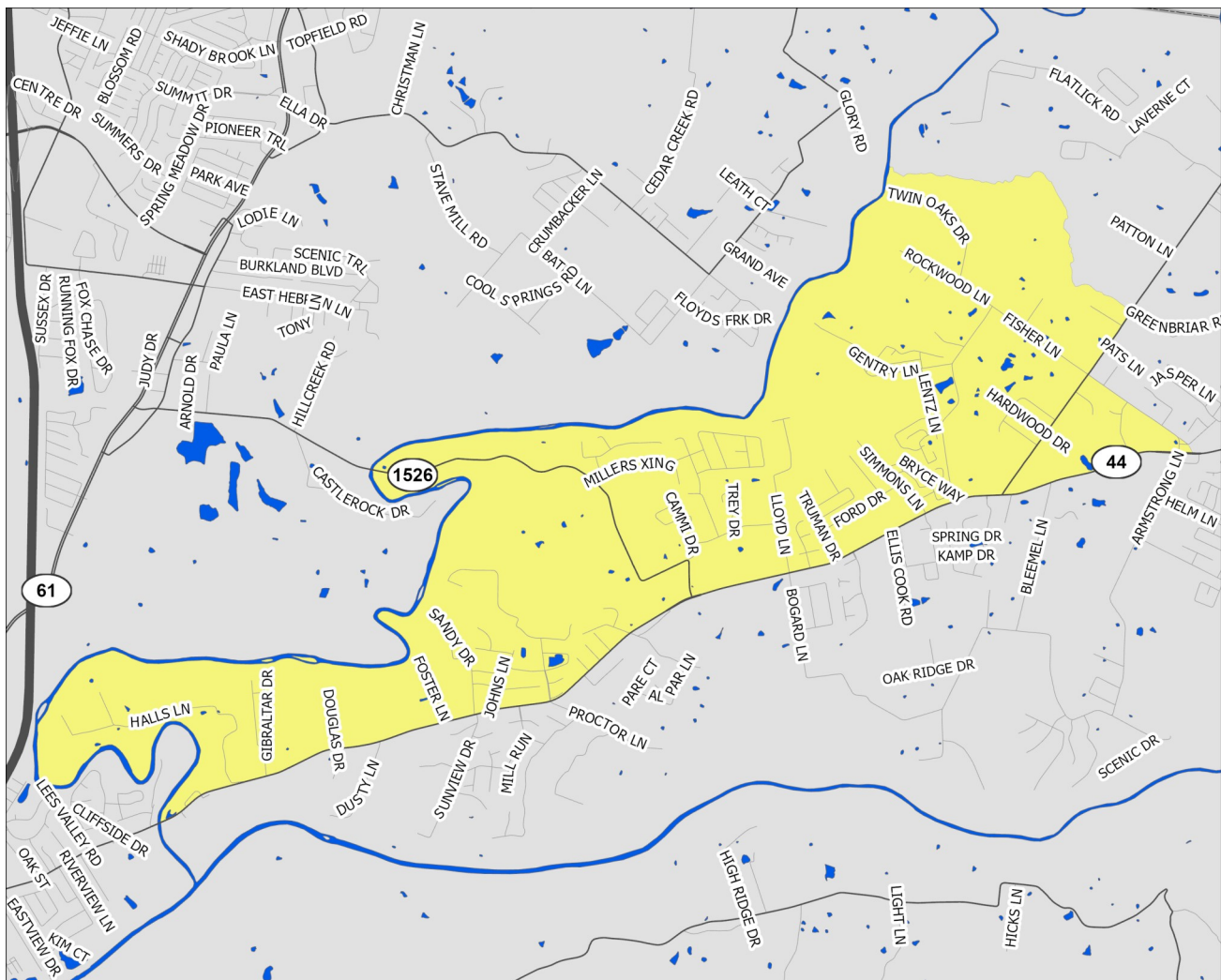

A Partnership Between Metro
United Way and the Kentucky
State Data Center at the
University of Louisville



Scale = 1:41,830

Census Tract: 203.00

Bullitt County, Kentucky

Mount Washington West

- Interstate Highways
- US/State Highways
- Local Streets
- Rivers-Lakes-Streams

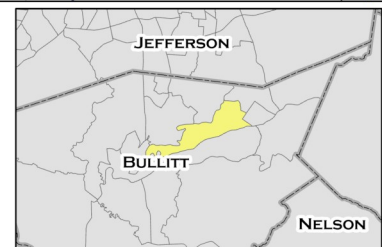

This profile uses census tracts to approximate neighborhoods. Census tracts are statistical units used by the Census Bureau to enumerate data within small areas, and typically align well (but not perfectly) with traditional neighborhoods.

POPULATION CHARACTERISTICS

Age and Sex

	MWW		County	MSA
	Estimate	Percent	Percent	Percent
Total population	5,548	—	80,921	1,262,287
Male	3,002	54%	50%	49%
Female	2,546	46%	50%	51%

	MWW		County	MSA
	Estimate	Percent	Percent	Percent
Population under age 5	224	4%	5%	6%
Under age 3	106	2%	3%	4%
Age 3 and 4	118	2%	2%	2%
Population under age 18	1,370	25%	22%	22%
Age 5 to 14	845	15%	13%	13%
Age 15 to 17	301	5%	4%	4%
Population age 18 to 64	3,259	59%	62%	62%
Population age 65 and over	919	17%	16%	16%

Race, Ethnicity, and Nativity

	MWW		County	MSA
	Estimate	Percent	Percent	Percent
White, non-Hispanic/Latino	5,074	91%	94%	75%
Black, non-Hispanic/Latino	28	1%	1%	15%
Asian, non-Hispanic/Latino	0	0%	1%	2%
Hispanic/Latino, of any race	231	4%	2%	5%
Multiple races, non-Hispanic/Latino	215	4%	2%	3%
Other, non-Hispanic/Latino	0	0%	0%	0%
Foreign born	93	2%	2%	6%

Veteran Status

	MWW		County	MSA
	Estimate	Percent	Percent	Percent
Civilian population 18 years and over	4,178	—	63,162	978,060
Veterans	473	11%	9%	8%

Data Source: U.S. Census Bureau, 2016-2020 American Community Survey. Note: Percentages may not sum to 100 due to rounding.
MSA=Metropolitan Statistical Area

POPULATION CHARACTERISTICS

Households and Families

	MWW		County	MSA
	Estimate	Percent	Percent	Percent
Total households	2,035	—	29,940	497,106
Married couple family households	1,164	57%	57%	46%
w/related children	477	23%	22%	18%
Male householder family households	193	9%	6%	5%
w/related children	137	7%	4%	3%
Female householder family households	188	9%	11%	13%
w/related children	179	9%	8%	8%
Non-family households	490	24%	26%	37%
Single person households	414	20%	21%	31%
Population in group quarters	0	0%	0%	2%

Population Projections

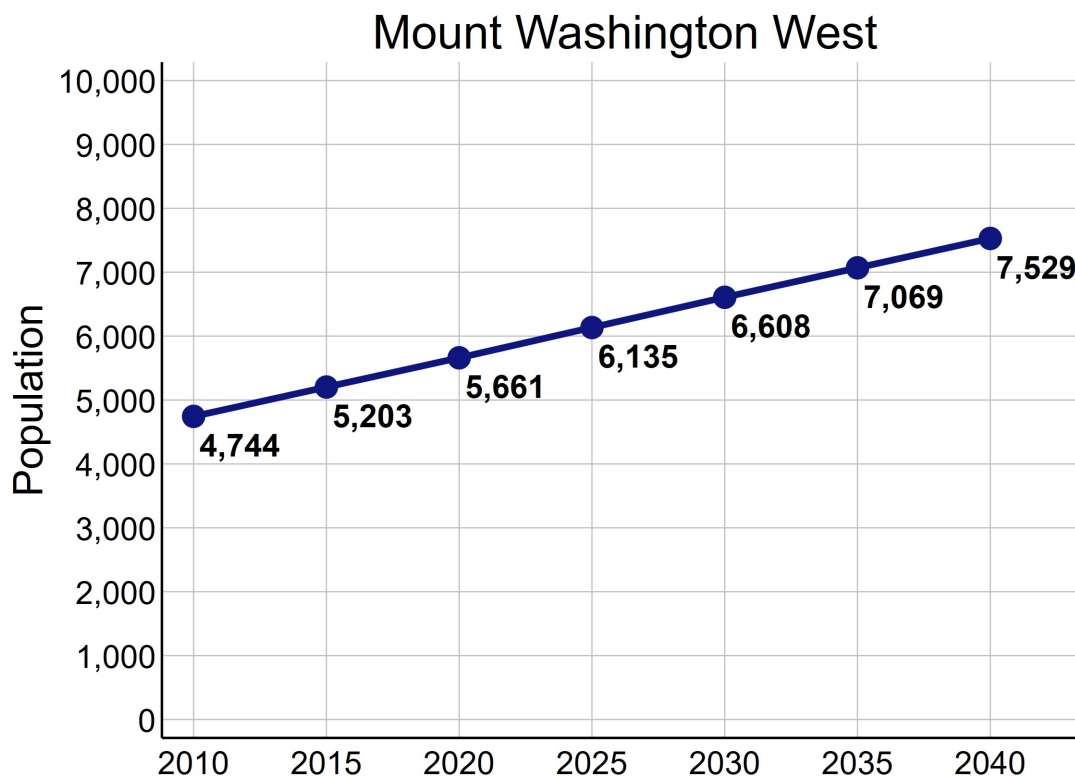

Data Source: U.S. Census Bureau, 2016-2020 American Community Survey. STATS Indiana, Kentucky State Data Center 2022 Population Projections. Note: Percentages may not sum to 100 due to rounding.

ECONOMIC CHARACTERISTICS

Income

	MWW	County	MSA
Median household income (in 2020 dollars)	\$85,398	\$65,531	\$60,891
Median earnings for full-time male workers	\$55,067	\$52,064	\$52,300
Median earnings for full-time female workers	\$43,260	\$31,279	\$31,196
Gini coefficient	0.34	0.39	0.46

SNAP Benefits

	MWW	County	MSA
	Estimate	Percent	Percent
Households receiving SNAP Benefits	69	3%	9%
Households with public assistance (PA) income	31	2%	2%
Households receiving either SNAP or PA	69	3%	10%

Vehicles Available

	MWW	County	MSA
	Estimate	Percent	Percent
Households with no vehicle	9	0%	7%

Data Source: U.S. Census Bureau, 2016-2020 American Community Survey.

ECONOMIC CHARACTERISTICS

Poverty Status of Individuals

	MWW		County	MSA
	Estimate	Percent	Percent	Percent
Total population below federal poverty line (FPL)	369	7%	10%	12%
Population under 18 years below FPL	151	11%	14%	17%
Population under 6 years below FPL	31	10%	14%	19%
Population age 6 to 11 below FPL	71	19%	17%	18%
Population age 12 to 17 below FPL	49	7%	10%	16%
Population age 18 to 64 below FPL	182	6%	9%	11%
Population age 65 and over below FPL	36	4%	8%	8%
Total population below 150% of the FPL	818	15%	17%	20%
Population under 18 years below 150% of the FPL	351	26%	24%	29%
Population under 6 years below 150% of the FPL	70	23%	25%	32%
Population age 6 to 11 below 150% of the FPL	120	32%	29%	30%
Population age 12 to 17 below 150% of the FPL	161	23%	19%	24%
Population age 18 to 64 below 150% of the FPL	410	13%	15%	18%
Population age 65 and over below 150% of the FPL	57	6%	17%	16%
Total population below 185% of the FPL	942	17%	22%	26%
Population under 18 years below 185% of the FPL	369	27%	30%	35%
Population under 6 years below 185% of the FPL	88	29%	34%	40%
Population age 6 to 11 below 185% of the FPL	120	32%	34%	37%
Population age 12 to 17 below 185% of the FPL	161	23%	23%	30%
Population age 18 to 64 below 185% of the FPL	487	15%	19%	23%
Population age 65 and over below 185% of the FPL	86	9%	21%	22%
Total population below 200% of the FPL	949	17%	24%	28%
Population under 18 years below 200% of the FPL	369	27%	31%	38%
Population under 6 years below 200% of the FPL	88	29%	36%	42%
Population age 6 to 11 below 200% of the FPL	120	32%	35%	39%
Population age 12 to 17 below 200% of the FPL	161	23%	24%	33%
Population age 18 to 64 below 200% of the FPL	487	15%	21%	25%
Population age 65 and over below 200% of the FPL	93	10%	26%	25%

Data Source: U.S. Census Bureau, 2016-2020 American Community Survey.

ECONOMIC CHARACTERISTICS

Poverty Status

Poverty status is determined by comparing a family's income to defined income thresholds that vary by family size and composition. If a family's total income is less than the established threshold for a family of that size, then that family and every individual in it is considered in poverty. The official poverty thresholds do not vary geographically, but they are updated for inflation annually. The official poverty definition uses money income before taxes and does not include capital gains or non-cash benefits (such as public housing, Medicaid, and food stamps).

The 2022 Poverty Guidelines as established by the U.S. Department of Health and Human Services:

Number of persons in household	Poverty guideline
1	\$13,590
2	\$18,310
3	\$23,030
4	\$27,750
5	\$32,470
6	\$37,190
7	\$41,910
8	\$46,630

Poverty Status of Families

	MWW		County	MSA
	Estimate	Percent	Percent	Percent
Families	1,545	—	22,194	314,935
Families below federal poverty line (FPL)	88	6%	7%	8%
Families below 150% of the FPL	184	12%	14%	15%
Families below 185% of the FPL	197	13%	18%	20%
Families below 200% of the FPL	197	13%	20%	22%
Families with related children	793	51%	45%	45%
Families with related children below FPL	80	5%	5%	6%

Data Source: U.S. Census Bureau, 2016-2020 American Community Survey.

ECONOMIC CHARACTERISTICS

An **unemployed** person is someone who does not have a job, but is actively looking for a job and is available for work. The unemployment rate is calculated as the number of unemployed persons in an age group divided by the sum of the number of employed and unemployed persons in that age group.

A person who is **not in the labor force** is someone who does not have a job, and is not looking for one. This includes students, retirees, those taking care of children or other family members, and others who are neither working nor seeking work. The rate of labor force participation is calculated as the number of persons not in the labor force in an age group divided by the population in that age group.

Labor Force Status

	MWW		County	MSA
	Estimate	Percent	Percent	Percent
Age 16-19—Unemployed	43	23%	16%	13%
Age 20-21—Unemployed	10	13%	15%	9%
Age 22-24—Unemployed	4	4%	12%	9%
Age 25-64—Unemployed	32	1%	4%	4%
Age 65 and over—Unemployed	7	5%	3%	3%
Total unemployed, age 16 and over	96	3%	5%	5%

	MWW		County	MSA
	Estimate	Percent	Percent	Percent
Age 16-19—Not in the labor force	201	52%	53%	53%
Age 20-21—Not in the labor force	0	0%	16%	23%
Age 22-24—Not in the labor force	36	27%	16%	17%
Age 25-64—Not in the labor force	436	15%	20%	21%
Age 65 and over—Not in the labor force	782	85%	85%	80%
Total not in the labor force, age 16 and over	1,455	33%	35%	35%

Data Source: U.S. Census Bureau, 2016-2020 American Community Survey.

ECONOMIC CHARACTERISTICS

Class of Worker

	MWW		County	MSA
	Estimate	Percent	Percent	Percent
Private company/organization	2,364	82%	79%	74%
Nonprofit company/organization	135	5%	4%	8%
Local government	174	6%	6%	5%
State government	59	2%	3%	4%
Federal government	42	1%	2%	2%
Self-employed or unpaid family worker	116	4%	6%	8%

Weeks and Hours Usually Worked

	MWW		County	MSA
	Estimate	Percent	Percent	Percent
Works 48-52 weeks/year, 35 or more hours/week	2,197	75%	71%	69%
Works 48-52 weeks/year, less than 35 hours/week	345	12%	10%	11%
Works 0-47 weeks/year, 35 or more hours/week	184	6%	10%	10%
Works 0-47 weeks/year, less than 35 hours/week	185	6%	9%	11%

Data Source: U.S. Census Bureau, 2016-2020 American Community Survey. Note: Percentages may not sum to 100 due to rounding.

ECONOMIC CHARACTERISTICS

Journey to Work

	MWW		County	MSA
	Estimate	Percent	Percent	Percent
Drives alone in car	2,465	89%	89%	86%
Bus	3	0%	0%	2%
Bike	0	0%	0%	0%
Walk	38	1%	1%	2%
All other modes	263	9%	10%	10%

	MWW		County	MSA
	Estimate	Percent	Percent	Percent
Commutes less than 10 minutes	169	6%	8%	10%
Commutes 10-19 minutes	404	15%	19%	30%
Commutes 20-29 minutes	316	11%	23%	28%
Commutes 30-44 minutes	1,454	53%	35%	23%
Commutes 45-59 minutes	314	11%	11%	6%
Commutes 60 or more minutes	112	4%	4%	4%

	MWW		County	MSA
	Estimate	Percent	Percent	Percent
Works at home	77	3%	4%	7%

Data Source: U.S. Census Bureau, 2016-2020 American Community Survey. Note: Except for "Works at Home", estimates limited to population who commute. Percentages may not sum to 100 due to rounding.

ECONOMIC CHARACTERISTICS

“Place of Work” identifies jobs located within the neighborhood and held by workers from **inside or outside** of the neighborhood. “Home Neighborhood of Worker” identifies jobs held by neighborhood residents, which may be located **inside or outside** of the neighborhood. The workplace is based on the administrative address, and may or may not be the location that a worker reports to most often.

Jobs by Place of Work (2019)

	MWW		County	MSA
	Estimate	Percent	Percent	Percent
Total full and part-time jobs	313	—	27,076	653,432
Agriculture and mining	8	3%	0%	0%
Construction	75	24%	6%	4%
Manufacturing	4	1%	15%	13%
Trade	61	20%	14%	15%
Transportation, warehousing, and utilities	25	8%	26%	9%
Finance, insurance, information, and real estate	5	2%	3%	9%
Professional services	23	7%	2%	5%
Management and administration	11	4%	5%	8%
Education	0	0%	9%	7%
Health care	46	15%	5%	13%
Entertainment, arts, and recreation	10	3%	1%	2%
Accommodations and food service	20	6%	7%	9%
Other services	25	8%	4%	3%
Public administration	0	0%	4%	3%

Jobs by Home Neighborhood of Worker (2019)

	MWW		County	MSA
	Estimate	Percent	Percent	Percent
Total full and part-time jobs	3,085	—	40,643	613,518
Agriculture and mining	7	0%	0%	0%
Construction	208	7%	5%	4%
Manufacturing	450	15%	15%	13%
Trade	447	15%	14%	15%
Transportation, warehousing, and utilities	373	12%	7%	8%
Finance, insurance, information, and real estate	238	8%	8%	8%
Professional services	159	5%	5%	5%
Management and administration	188	6%	7%	8%
Education	277	9%	7%	8%
Health care	336	11%	16%	13%
Entertainment, arts, and recreation	37	1%	2%	2%
Accommodations and food service	193	6%	9%	9%
Other services	85	3%	3%	3%
Public administration	87	3%	4%	3%

Data Source: U.S. Census Bureau, Longitudinal Employer-Household Dynamics Origin-Destination Employment Statistics (LODES). Note: Percentages may not sum to 100 due to rounding.

EDUCATION CHARACTERISTICS

School Enrollment

	MWW		County	MSA
	Estimate	Percent	Percent	Percent
Population age 3 and 4	118	—	1,980	31,544
Population age 3 and 4, enrolled in school	45	38%	36%	42%
Enrolled in Public school	41	35%	26%	20%
Population age 5 to 14	845	—	10,123	158,051
Population age 5 to 14, enrolled in school	704	83%	96%	96%
Enrolled in Public school	672	80%	84%	79%
Population age 15 to 17	301	—	3,338	48,770
Population age 15 to 17, enrolled in school	301	100%	100%	97%
Enrolled in Public school	289	96%	84%	79%
Population age 18 to 24	339	—	6,490	105,506
Population age 18 to 24, enrolled in school	121	36%	31%	43%

English Proficiency

	MWW		County	MSA
	Estimate	Percent	Percent	Percent
Population age 3+ speaking Spanish	28	1%	1%	4%
w/limited English proficiency	0	0%	0%	2%
Population age 3+ speaking Asian/PI language	51	1%	0%	1%
w/limited English proficiency	51	1%	0%	1%
Population age 3+ speaking Arabic	0	0%	0%	0%
w/limited English proficiency	0	0%	0%	0%
Population age 3+ speaking other language	30	1%	1%	2%
w/limited English proficiency	0	0%	0%	1%

Data Source: U.S. Census Bureau, 2016-2020 American Community Survey.

EDUCATION CHARACTERISTICS

Educational Attainment

	MWW		County	MSA
	Estimate	Percent	Percent	Percent
Population age 18 to 24	339	—	6,490	105,506
Less than 9th grade education	0	0%	1%	1%
9th thru 12th grade education	21	6%	15%	11%
High school graduate/GED	171	50%	47%	36%
Some college, no degree	111	33%	26%	36%
Associate degree	21	6%	5%	4%
Bachelor's degree	15	4%	5%	11%
Graduate or professional degree	0	0%	1%	1%

	MWW		County	MSA
	Estimate	Percent	Percent	Percent
Population age 25 and over	3,839	—	56,737	873,573
Less than 9th grade education	62	2%	3%	3%
9th thru 12th grade education	209	5%	8%	7%
High school graduate/GED	1,480	39%	41%	29%
Some college, no degree	926	24%	22%	22%
Associate degree	465	12%	10%	9%
Bachelor's degree	405	11%	10%	18%
Graduate or professional degree	292	8%	5%	12%

Data Source: U.S. Census Bureau, 2016-2020 American Community Survey, Note: Percentages may not sum to 100 due to rounding.

EDUCATION CHARACTERISTICS

Field of Degree of Bachelor's Degree Holders

	MWW		County	MSA
	Estimate	Percent	Percent	Percent
Total degrees	789	—	9,475	282,998
Science and engineering				
Computers, mathematics, and statistics	21	3%	4%	4%
Biological, agricultural, environmental sciences	33	4%	6%	5%
Physical and related sciences	23	3%	2%	3%
Psychology	51	6%	4%	5%
Social sciences	109	14%	7%	7%
Engineering	6	1%	3%	6%
Multidisciplinary studies	0	0%	0%	1%
Science and engineering related fields	120	15%	15%	11%
Business	176	22%	24%	21%
Education	89	11%	15%	12%
Arts, humanities, and other				
Literature and languages	30	4%	2%	4%
Liberal arts and history	26	3%	4%	6%
Visual and performing arts	28	4%	2%	4%
Communications	38	5%	5%	5%
Other	39	5%	6%	6%

Data Source: U.S. Census Bureau, 2016-2020 American Community Survey. Note: Percentages may not sum to 100 due to rounding.

EDUCATION CHARACTERISTICS

Bullitt County Public Schools

Mount Washington West neighborhood is highlighted in yellow. Thick dashed lines represent school catchment area boundaries.

Nearby Schools in Jefferson County

Jefferson County Public Schools students are assigned to a “resides” (home) school, and for elementary students a cluster, based on their home address. Students may attend their resides school, other schools within the cluster, or apply for traditional and magnet schools within the district. There are also alternative schools serving particular segments of the population. The maps on this page

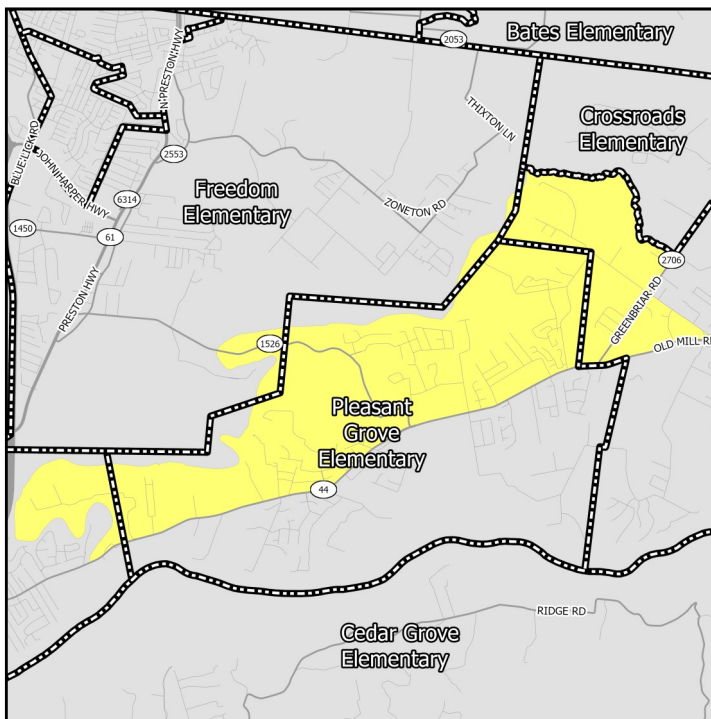

Middle Schools

show only the “resides” schools for students within a particular neighborhood. Additional information on JCPSS student assignment – which has recently been revised – can be found on their website.

Nearby Schools in Indiana

Indiana schools have open enrollment policies that allow for intra-district and inter-district transfers. The maps on this page show only the schools assigned to a student within a particular neighborhood based on their home address. Additional information on open enrollment policies can be obtained from individual district offices.

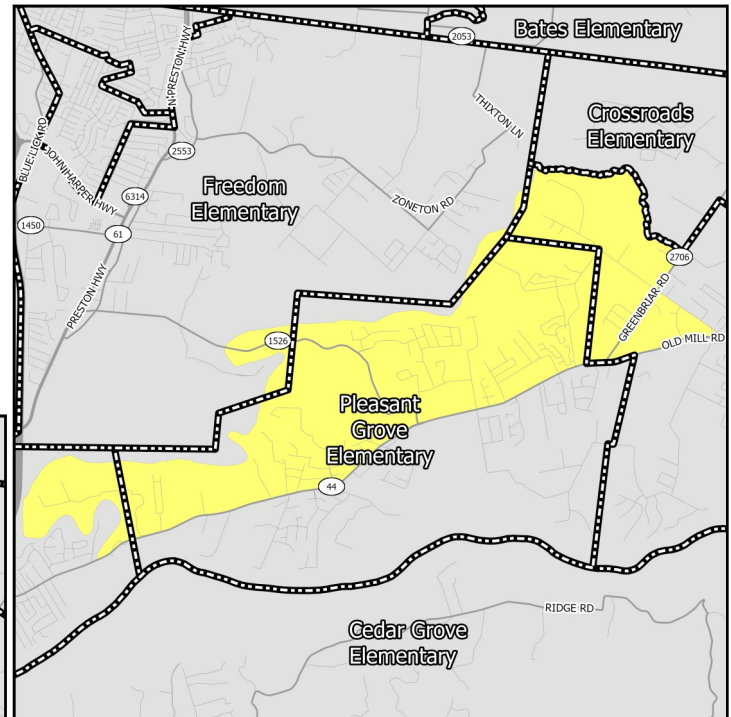

Elementary Schools

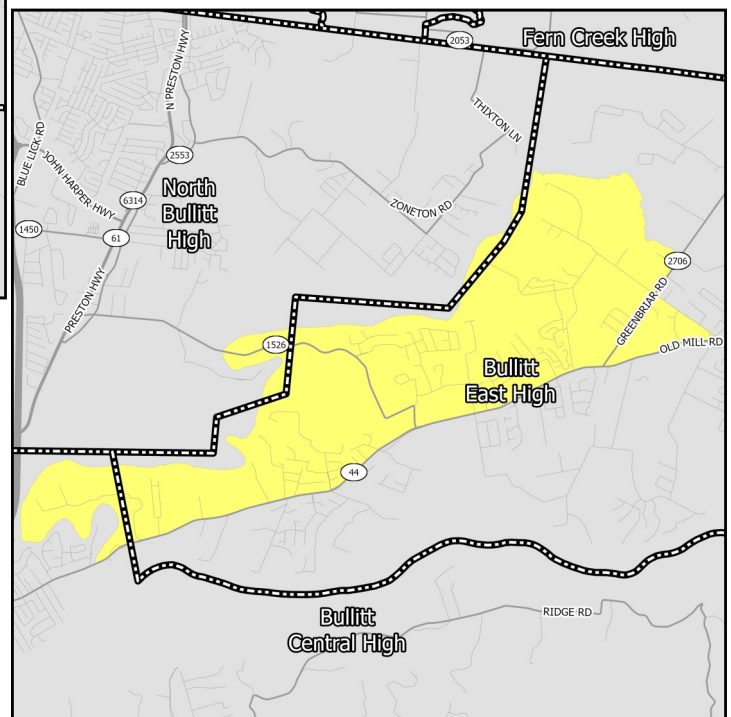

High Schools

EDUCATION CHARACTERISTICS

Bullitt County Public Schools

Schools Serving Neighborhood	Level	Cluster	Enrollment	Non-White	Free Lunch Eligible	Student/Teacher	KDE/IDOE Grade
Freedom	Elementary	—	497	12.3%	40.3%	14.8	3
Mt. Washington	Elementary	—	582	7.6%	19.1%	17.3	3
Pleasant Grove	Elementary	—	598	7.7%	24.2%	16.3	3
Roby	Elementary	—	471	16.3%	62.7%	13.9	2
Bullitt Lick	Middle	—	580	13.8%	67.8%	15.7	1
Eastside	Middle	—	693	5.2%	24.1%	18.8	4
Hebron	Middle	—	554	15.3%	46.0%	19.6	3
Bullitt Central	High	—	1,442	7.1%	52.2%	17.6	2
Bullitt East	High	—	1,525	7.7%	28.3%	18.7	4
North Bullitt	High	—	1,201	12.3%	42.0%	17.8	2

Data Source: National Center for Education Statistics, Kentucky Department of Education (KDE), Indiana Department of Education (IDOE), Jefferson County Public Schools, 2020-2021 Academic Year. Note: KDE grade is the number of stars — out of 5 — that the Kentucky school or district received on the most recent (2018-2019) school accountability report. IDOE grade is the A-F grade that the Indiana school or district received on the most recent (2018-2019) school accountability report.

EDUCATION CHARACTERISTICS

Bullitt County Public Schools

Schools Serving Neighborhood	Level	Reading Proficiency	Math Proficiency	KG Ready	Graduation Rate	College Transition
Freedom	Elementary	66.4%	60.7%	32.9%	—	—
Mt. Washington	Elementary	64.8%	49.4%	46.3%	—	—
Pleasant Grove	Elementary	61.2%	59.9%	48.4%	—	—
Roby	Elementary	47.4%	26.5%	26.3%	—	—
Bullitt Lick	Middle	46.1%	30.9%	—	—	—
Eastside	Middle	75.5%	61.1%	—	—	—
Hebron	Middle	63.9%	49.0%	—	—	—
Bullitt Central	High	32.5%	23.4%	—	90.8%	83.6%
Bullitt East	High	48.9%	42.2%	—	95.9%	94.2%
North Bullitt	High	34.4%	27.1%	—	89.5%	82.5%

Data Source: Kentucky Department of Education, Indiana Department of Education, 2018-2019 Academic Year. Note: KG=Kindergarten.

HOUSING CHARACTERISTICS

Housing Units

	MWW		County	MSA
	Estimate	Percent	Percent	Percent
Total housing units	2,095	—	31,841	547,307
Occupied housing units	2,035	97%	94%	91%
Owner occupied	1,844	91%	81%	67%
Renter occupied	191	9%	19%	33%
Vacant housing units	60	3%	6%	9%

	MWW		County	MSA
	Estimate	Percent	Percent	Percent
Single-family housing units	1,850	88%	83%	73%
Multi-family housing units	235	11%	10%	23%
2-4 unit structures	205	10%	4%	8%
5-9 unit structures	30	1%	3%	6%
10+ unit structures	0	0%	2%	10%
Other housing units	10	0%	8%	3%

Home Value/Rent

	MWW	County	MSA
Median reported value of owner occupied housing units	\$210,600	\$171,300	\$177,400
Median gross rent of renter occupied housing units	\$1,114	\$849	\$882
Median contract rent of renter occupied housing units	\$974	\$679	\$719

Internet Access

	MWW		County	MSA
	Estimate	Percent	Percent	Percent
Households w/internet access of any type	1,892	93%	88%	87%
Households w/any broadband internet access	1,874	92%	84%	85%
Households w/cell phone internet access only	219	11%	9%	12%
Households w/no internet access	143	7%	12%	13%

Data Source: U.S. Census Bureau, 2016-2020 American Community Survey. Note: Percentages may not sum to 100 due to rounding. **Contract rent** is the amount indicated on the lease. **Gross rent** includes the estimated monthly cost of utilities that are paid by the tenant.

HOUSING CHARACTERISTICS

Housing Cost Burden

According to the U.S. Department of Housing and Urban Development, households that spend more than 30% of their income on housing are considered cost burdened and may have difficulty affording necessities such as food, transportation, and medical care.

	MWW		County	MSA
	Estimate	Percent	Percent	Percent
Renters paying 30%+ income on housing	77	40%	36%	43%
Owners paying 30%+ income on housing (mortgage)	211	17%	20%	20%
Owners paying 30%+ income on housing (no mortgage)	25	4%	10%	10%

Land Use

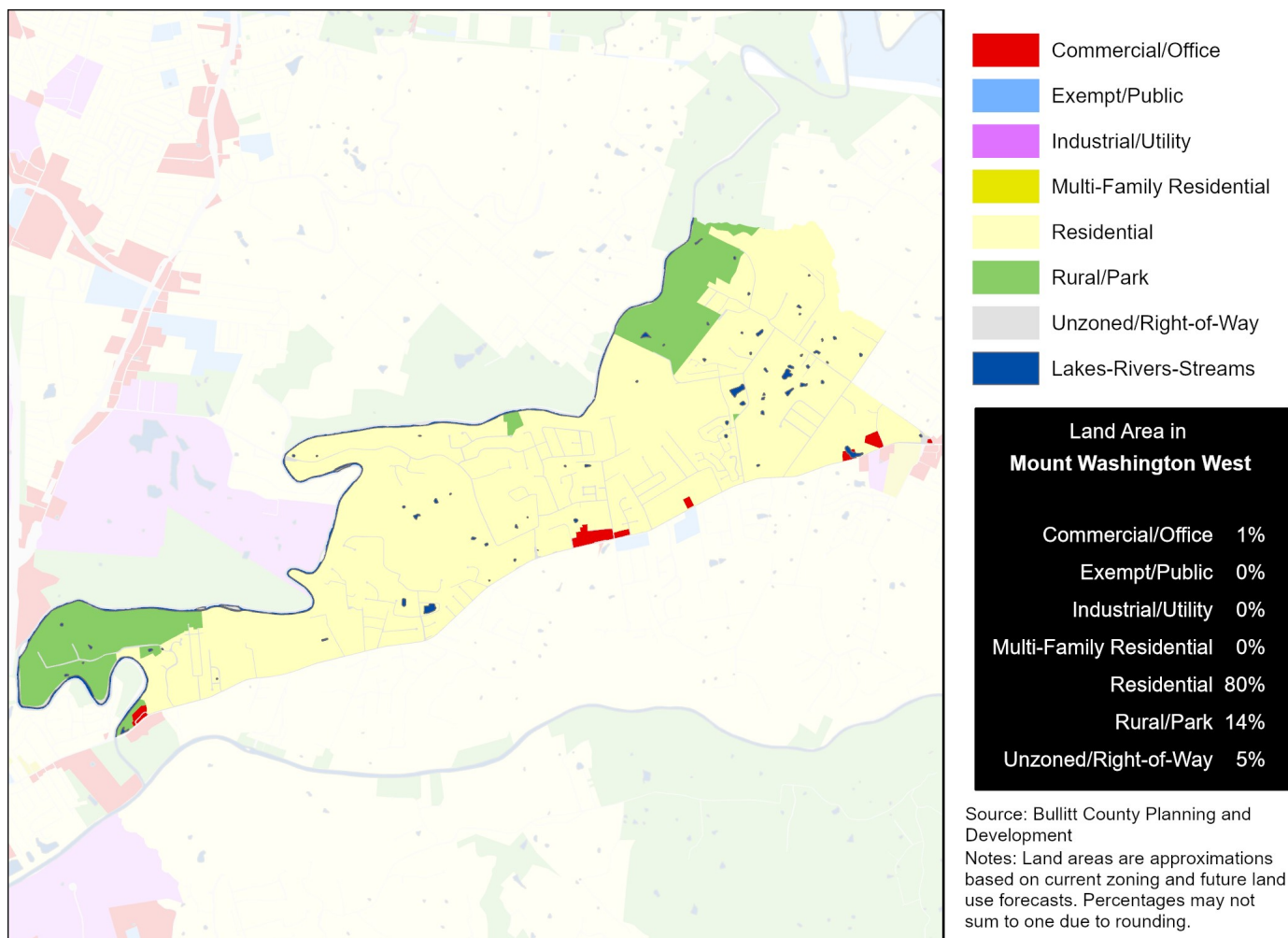

Data Source (Housing Cost): U.S. Census Bureau, 2016-2020 American Community Survey.

HEALTH CHARACTERISTICS

Health Insurance Coverage

	MWW		County	MSA
	Estimate	Percent	Percent	Percent
Population under 6 years without health insurance	21	7%	4%	3%
Population under 18 years without health insurance	140	10%	3%	3%
Total population without health insurance	245	4%	4%	5%

Disability Status

	MWW		County	MSA
	Estimate	Percent	Percent	Percent
Population with a disability	711	13%	16%	14%

Food Access

	MWW	Bullitt County
Population who are low income and do not live close to a grocery store	0	8,102
Census tracts designated a food desert	0	2

Crime (2019)

	MWW	County	MSA
Violent crimes	—	344	16,031
Violent crimes per 100,000 population	—	420	1,262
Property crimes	—	901	34,867
Property crimes per 100,000 population	—	1,099	2,744

Neighborhood crime includes only incidents reported to Louisville Metro Police Department — it does not include incidents reported to other local agencies. County and MSA crime includes incidents reported to all agencies.

Data Source: U.S. Census Bureau, 2016-2020 American Community Survey. ESRI Business Analyst. FBI, Uniform Crime Reports. Louisville Metro Police Department. Note: Population who are low income is defined as living at or below 200 percent of the federal poverty line. Within an urban area, not living close to a grocery store is defined as living further than one mile from a full service grocery store. Food deserts are defined at the census tract level, when the tract is considered low income and low access. A tract is considered low income if the tract's poverty rate is 20% or greater, or if the tract has a median family income less than or equal to 80% of the metropolitan area's median family income. A census tract is considered to have low access if a significant number (at least 500 people) and share (at least 33%) of individuals in the tract are greater than one mile from the nearest grocery store.

HEALTH CHARACTERISTICS

Fertility Measures

	MWW	County	MSA
Births to mothers who smoked during pregnancy	9%	15%	10%
Births to mothers without a high school degree	6%	8%	—
Births to unmarried mothers	32%	42%	47%
Low birthweight births (<2,500 grams)	8%	8%	9%
Teen birth rate per 1,000 women age 15-19	23	22.0	22.6

Mortality Measures

	MWW	County	MSA
Years of potential life lost (age 75) per 100,000	4,748	7,323	8,186

Health Behaviors

	MWW	County	MSA
Population 18+ currently smokes	22%	23%	17%
Population 18+ obese	36%	37%	34%
Population 18+ binge drinking	16%	15%	16%
Population 18+ reporting 'fair' or 'poor' health	13%	15%	17%

Health Outcomes

	MWW	County	MSA
Population 18+ reports having/had asthma	10%	10%	15%
Population 18+ reports having/had cancer	7%	8%	10%
Population 18+ reports having/had CHD	6%	7%	8%
Population 18+ reports having/had COPD	8%	10%	10%
Population 18+ reports having/had depression	25%	25%	23%
Population 18+ reports having/had diabetes	10%	12%	11%
Population 18+ reports having/had stroke	3%	4%	5%

Data Source: Vital Stats: Kentucky Cabinet for Health and Family Services Department of Public Health, Indiana Department of Health, 2015-2019. Health Behaviors and Health Outcomes: Centers for Disease Control, Behavioral Risk Factor Surveillance System, 2019. Note: CHD=coronary heart disease, COPD=chronic obstructive pulmonary disease.