

New Albany Northwest-IU Southeast NEIGHBORHOOD PROFILE

June 2022

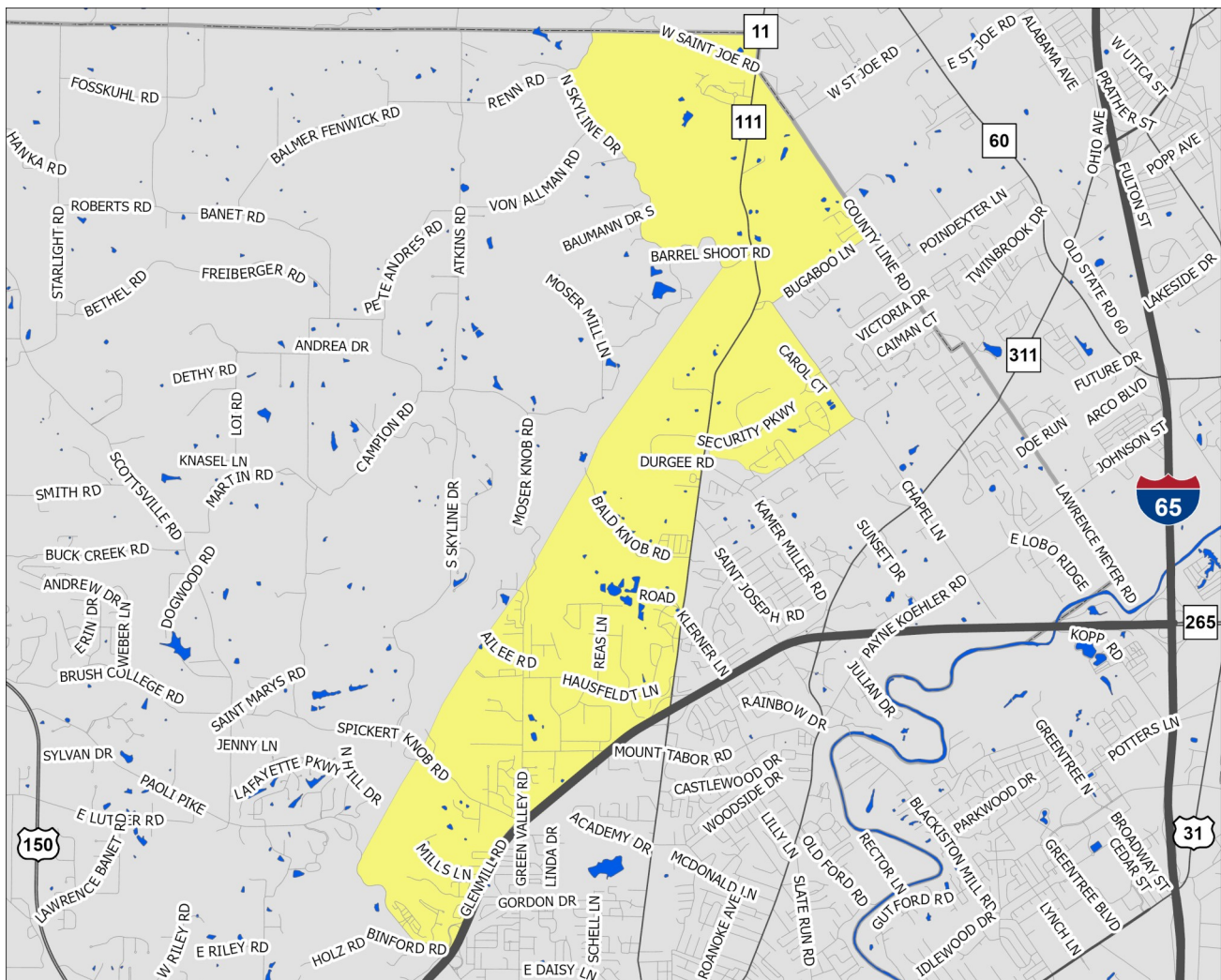

A Partnership Between Metro
United Way and the Kentucky
State Data Center at the
University of Louisville



Scale = 1:48,460

Census Tract: 710.07

Floyd County, Indiana

New Albany Northwest-IU Southeast

This profile uses census tracts to approximate neighborhoods. Census tracts are statistical units used by the Census Bureau to enumerate data within small areas, and typically align well (but not perfectly) with traditional neighborhoods.

POPULATION CHARACTERISTICS

Age and Sex

	NAN-IUS		County	MSA
	Estimate	Percent	Percent	Percent
Total population	4,795	—	77,879	1,262,287
Male	2,310	48%	48%	49%
Female	2,485	52%	52%	51%

	NAN-IUS		County	MSA
	Estimate	Percent	Percent	Percent
Population under age 5	176	4%	6%	6%
Under age 3	134	3%	3%	4%
Age 3 and 4	42	1%	3%	2%
Population under age 18	826	17%	23%	22%
Age 5 to 14	519	11%	13%	13%
Age 15 to 17	131	3%	4%	4%
Population age 18 to 64	3,171	66%	61%	62%
Population age 65 and over	798	17%	16%	16%

Race, Ethnicity, and Nativity

	NAN-IUS		County	MSA
	Estimate	Percent	Percent	Percent
White, non-Hispanic/Latino	4,241	88%	88%	75%
Black, non-Hispanic/Latino	207	4%	5%	15%
Asian, non-Hispanic/Latino	30	1%	1%	2%
Hispanic/Latino, of any race	81	2%	3%	5%
Multiple races, non-Hispanic/Latino	236	5%	3%	3%
Other, non-Hispanic/Latino	0	0%	0%	0%
Foreign born	169	4%	2%	6%

Veteran Status

	NAN-IUS		County	MSA
	Estimate	Percent	Percent	Percent
Civilian population 18 years and over	3,969	—	60,236	978,060
Veterans	295	7%	7%	8%

Data Source: U.S. Census Bureau, 2016-2020 American Community Survey. Note: Percentages may not sum to 100 due to rounding.
MSA=Metropolitan Statistical Area

POPULATION CHARACTERISTICS

Households and Families

	NAN-IUS		County	MSA
	Estimate	Percent	Percent	Percent
Total households	1,820	—	29,264	497,106
Married couple family households	879	48%	50%	46%
w/related children	248	14%	19%	18%
Male householder family households	102	6%	5%	5%
w/related children	62	3%	3%	3%
Female householder family households	121	7%	12%	13%
w/related children	72	4%	8%	8%
Non-family households	718	39%	34%	37%
Single person households	536	29%	28%	31%
Population in group quarters	241	5%	2%	2%

Population Projections

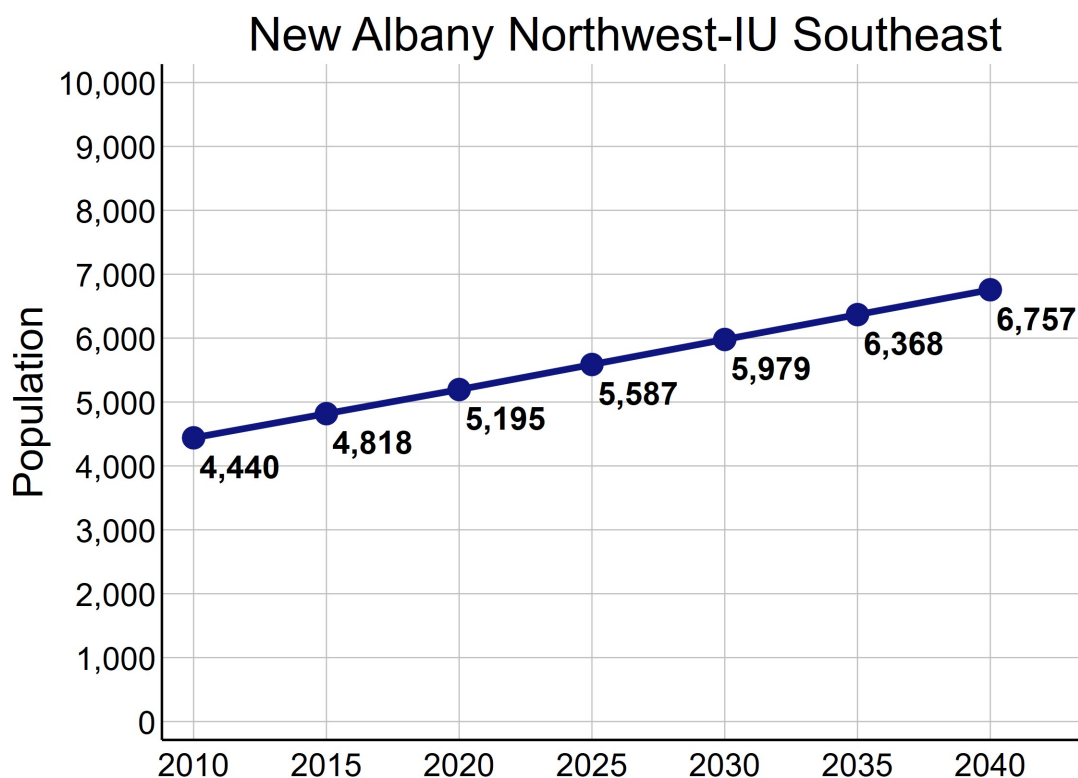

Data Source: U.S. Census Bureau, 2016-2020 American Community Survey. STATS Indiana, Kentucky State Data Center 2022 Population Projections. Note: Percentages may not sum to 100 due to rounding.

ECONOMIC CHARACTERISTICS

Income

	NAN-IUS	County	MSA
Median household income (in 2020 dollars)	\$69,150	\$67,603	\$60,891
Median earnings for full-time male workers	\$51,283	\$56,098	\$52,300
Median earnings for full-time female workers	\$30,968	\$32,464	\$31,196
Gini coefficient	0.35	0.44	0.46

SNAP Benefits

	NAN-IUS		County	MSA
	Estimate	Percent	Percent	Percent
Households receiving SNAP Benefits	31	2%	7%	9%
Households with public assistance (PA) income	6	0%	1%	2%
Households receiving either SNAP or PA	37	2%	7%	10%

Vehicles Available

	NAN-IUS		County	MSA
	Estimate	Percent	Percent	Percent
Households with no vehicle	32	2%	6%	7%

Data Source: U.S. Census Bureau, 2016-2020 American Community Survey.

ECONOMIC CHARACTERISTICS

Poverty Status of Individuals

	NAN-IUS		County	MSA
	Estimate	Percent	Percent	Percent
Total population below federal poverty line (FPL)	166	4%	9%	12%
Population under 18 years below FPL	13	2%	14%	17%
Population under 6 years below FPL	0	0%	18%	19%
Population age 6 to 11 below FPL	3	1%	10%	18%
Population age 12 to 17 below FPL	10	3%	15%	16%
Population age 18 to 64 below FPL	126	4%	9%	11%
Population age 65 and over below FPL	27	3%	5%	8%
Total population below 150% of the FPL	282	6%	16%	20%
Population under 18 years below 150% of the FPL	25	3%	22%	29%
Population under 6 years below 150% of the FPL	0	0%	26%	32%
Population age 6 to 11 below 150% of the FPL	15	6%	18%	30%
Population age 12 to 17 below 150% of the FPL	10	3%	22%	24%
Population age 18 to 64 below 150% of the FPL	175	6%	15%	18%
Population age 65 and over below 150% of the FPL	82	10%	12%	16%
Total population below 185% of the FPL	740	16%	21%	26%
Population under 18 years below 185% of the FPL	222	27%	27%	35%
Population under 6 years below 185% of the FPL	86	35%	32%	40%
Population age 6 to 11 below 185% of the FPL	39	15%	23%	37%
Population age 12 to 17 below 185% of the FPL	97	31%	26%	30%
Population age 18 to 64 below 185% of the FPL	367	13%	19%	23%
Population age 65 and over below 185% of the FPL	151	19%	19%	22%
Total population below 200% of the FPL	881	19%	22%	28%
Population under 18 years below 200% of the FPL	222	27%	29%	38%
Population under 6 years below 200% of the FPL	86	35%	34%	42%
Population age 6 to 11 below 200% of the FPL	39	15%	25%	39%
Population age 12 to 17 below 200% of the FPL	97	31%	27%	33%
Population age 18 to 64 below 200% of the FPL	448	15%	21%	25%
Population age 65 and over below 200% of the FPL	211	26%	21%	25%

Data Source: U.S. Census Bureau, 2016-2020 American Community Survey.

ECONOMIC CHARACTERISTICS

Poverty Status

Poverty status is determined by comparing a family's income to defined income thresholds that vary by family size and composition. If a family's total income is less than the established threshold for a family of that size, then that family and every individual in it is considered in poverty. The official poverty thresholds do not vary geographically, but they are updated for inflation annually. The official poverty definition uses money income before taxes and does not include capital gains or non-cash benefits (such as public housing, Medicaid, and food stamps).

The 2022 Poverty Guidelines as established by the U.S. Department of Health and Human Services:

Number of persons in household	Poverty guideline
1	\$13,590
2	\$18,310
3	\$23,030
4	\$27,750
5	\$32,470
6	\$37,190
7	\$41,910
8	\$46,630

Poverty Status of Families

	NAN-IUS		County	MSA
	Estimate	Percent	Percent	Percent
Families	1,102	—	19,447	314,935
Families below federal poverty line (FPL)	2	0%	7%	8%
Families below 150% of the FPL	30	3%	11%	15%
Families below 185% of the FPL	109	10%	15%	20%
Families below 200% of the FPL	132	12%	16%	22%
Families with related children	382	35%	44%	44%
Families with related children below FPL	2	0%	5%	6%

Data Source: U.S. Census Bureau, 2016-2020 American Community Survey.

ECONOMIC CHARACTERISTICS

An **unemployed** person is someone who does not have a job, but is actively looking for a job and is available for work. The unemployment rate is calculated as the number of unemployed persons in an age group divided by the sum of the number of employed and unemployed persons in that age group.

A person who is **not in the labor force** is someone who does not have a job, and is not looking for one. This includes students, retirees, those taking care of children or other family members, and others who are neither working nor seeking work. The rate of labor force participation is calculated as the number of persons not in the labor force in an age group divided by the population in that age group.

Labor Force Status

	NAN-IUS		County	MSA
	Estimate	Percent	Percent	Percent
Age 16-19—Unemployed	7	4%	11%	13%
Age 20-21—Unemployed	23	17%	10%	9%
Age 22-24—Unemployed	14	5%	7%	9%
Age 25-64—Unemployed	35	2%	4%	4%
Age 65 and over—Unemployed	0	0%	1%	3%
Total unemployed, age 16 and over	79	3%	4%	5%

	NAN-IUS		County	MSA
	Estimate	Percent	Percent	Percent
Age 16-19—Not in the labor force	164	48%	53%	53%
Age 20-21—Not in the labor force	42	24%	26%	23%
Age 22-24—Not in the labor force	40	13%	19%	17%
Age 25-64—Not in the labor force	603	25%	21%	21%
Age 65 and over—Not in the labor force	592	74%	80%	80%
Total not in the labor force, age 16 and over	1,441	35%	35%	35%

Data Source: U.S. Census Bureau, 2016-2020 American Community Survey.

ECONOMIC CHARACTERISTICS

Class of Worker

	NAN-IUS		County	MSA
	Estimate	Percent	Percent	Percent
Private company/organization	1,940	76%	73%	74%
Nonprofit company/organization	186	7%	8%	8%
Local government	134	5%	5%	5%
State government	86	3%	3%	4%
Federal government	23	1%	2%	2%
Self-employed or unpaid family worker	182	7%	9%	8%

Weeks and Hours Usually Worked

	NAN-IUS		County	MSA
	Estimate	Percent	Percent	Percent
Works 48-52 weeks/year, 35 or more hours/week	1,713	67%	70%	69%
Works 48-52 weeks/year, less than 35 hours/week	341	13%	11%	11%
Works 0-47 weeks/year, 35 or more hours/week	179	7%	8%	10%
Works 0-47 weeks/year, less than 35 hours/week	323	13%	11%	11%

Data Source: U.S. Census Bureau, 2016-2020 American Community Survey. Note: Percentages may not sum to 100 due to rounding.

ECONOMIC CHARACTERISTICS

Journey to Work

	NAN-IUS		County	MSA
	Estimate	Percent	Percent	Percent
Drives alone in car	2,269	94%	91%	86%
Bus	4	0%	1%	2%
Bike	0	0%	0%	0%
Walk	57	2%	1%	2%
All other modes	87	4%	7%	10%

	NAN-IUS		County	MSA
	Estimate	Percent	Percent	Percent
Commutes less than 10 minutes	308	13%	11%	10%
Commutes 10-19 minutes	808	33%	30%	30%
Commutes 20-29 minutes	803	33%	28%	28%
Commutes 30-44 minutes	368	15%	23%	23%
Commutes 45-59 minutes	97	4%	6%	6%
Commutes 60 or more minutes	33	1%	3%	4%

	NAN-IUS		County	MSA
	Estimate	Percent	Percent	Percent
Works at home	99	4%	6%	7%

Data Source: U.S. Census Bureau, 2016-2020 American Community Survey. Note: Except for "Works at Home", estimates limited to population who commute. Percentages may not sum to 100 due to rounding.

ECONOMIC CHARACTERISTICS

“Place of Work” identifies jobs located within the neighborhood and held by workers from **inside or outside** of the neighborhood. “Home Neighborhood of Worker” identifies jobs held by neighborhood residents, which may be located **inside or outside** of the neighborhood. The workplace is based on the administrative address, and may or may not be the location that a worker reports to most often.

Jobs by Place of Work (2019)

	NAN-IUS		County	MSA
	Estimate	Percent	Percent	Percent
Total full and part-time jobs	6,728	—	30,989	653,432
Agriculture and mining	0	0%	0%	0%
Construction	321	5%	6%	4%
Manufacturing	4,455	66%	19%	13%
Trade	220	3%	12%	15%
Transportation, warehousing, and utilities	3	0%	2%	9%
Finance, insurance, information, and real estate	51	1%	4%	9%
Professional services	118	2%	5%	5%
Management and administration	116	2%	6%	8%
Education	699	10%	8%	7%
Health care	604	9%	23%	13%
Entertainment, arts, and recreation	0	0%	0%	2%
Accommodations and food service	7	0%	10%	9%
Other services	133	2%	3%	3%
Public administration	1	0%	3%	3%

Jobs by Home Neighborhood of Worker (2019)

	NAN-IUS		County	MSA
	Estimate	Percent	Percent	Percent
Total full and part-time jobs	2,552	—	42,385	613,518
Agriculture and mining	9	0%	0%	0%
Construction	122	5%	6%	4%
Manufacturing	407	16%	15%	13%
Trade	333	13%	16%	15%
Transportation, warehousing, and utilities	193	8%	12%	8%
Finance, insurance, information, and real estate	200	8%	6%	8%
Professional services	114	5%	4%	5%
Management and administration	170	7%	6%	8%
Education	169	7%	8%	8%
Health care	401	16%	11%	13%
Entertainment, arts, and recreation	47	2%	1%	2%
Accommodations and food service	232	9%	8%	9%
Other services	58	2%	3%	3%
Public administration	97	4%	3%	3%

Data Source: U.S. Census Bureau, Longitudinal Employer-Household Dynamics Origin-Destination Employment Statistics (LODES). Note: Percentages may not sum to 100 due to rounding.

EDUCATION CHARACTERISTICS

School Enrollment

	NAN-IUS		County	MSA
	Estimate	Percent	Percent	Percent
Population age 3 and 4	42	—	2,003	31,544
Population age 3 and 4, enrolled in school	42	100%	49%	42%
Enrolled in Public school	27	64%	23%	20%
Population age 5 to 14	519	—	9,924	158,051
Population age 5 to 14, enrolled in school	493	95%	97%	96%
Enrolled in Public school	438	84%	84%	79%
Population age 15 to 17	131	—	3,151	48,770
Population age 15 to 17, enrolled in school	131	100%	99%	97%
Enrolled in Public school	123	94%	88%	79%
Population age 18 to 24	721	—	6,507	105,506
Population age 18 to 24, enrolled in school	471	65%	47%	43%

English Proficiency

	NAN-IUS		County	MSA
	Estimate	Percent	Percent	Percent
Population age 3+ speaking Spanish	94	2%	2%	4%
w/limited English proficiency	13	0%	0%	2%
Population age 3+ speaking Asian/PI language	13	0%	1%	1%
w/limited English proficiency	13	0%	0%	1%
Population age 3+ speaking Arabic	0	0%	0%	0%
w/limited English proficiency	0	0%	0%	0%
Population age 3+ speaking other language	54	1%	1%	2%
w/limited English proficiency	12	0%	0%	1%

Data Source: U.S. Census Bureau, 2016-2020 American Community Survey.

EDUCATION CHARACTERISTICS

Educational Attainment

	NAN-IUS		County	MSA
	Estimate	Percent	Percent	Percent
Population age 18 to 24	721	—	6,507	105,506
Less than 9th grade education	0	0%	1%	1%
9th thru 12th grade education	24	3%	16%	11%
High school graduate/GED	127	18%	33%	36%
Some college, no degree	437	61%	36%	36%
Associate degree	54	7%	3%	4%
Bachelor's degree	70	10%	11%	11%
Graduate or professional degree	9	1%	0%	1%

	NAN-IUS		County	MSA
	Estimate	Percent	Percent	Percent
Population age 25 and over	3,248	—	53,778	873,573
Less than 9th grade education	48	1%	2%	3%
9th thru 12th grade education	160	5%	7%	7%
High school graduate/GED	788	24%	30%	29%
Some college, no degree	711	22%	21%	22%
Associate degree	469	14%	9%	9%
Bachelor's degree	607	19%	19%	18%
Graduate or professional degree	465	14%	11%	12%

Data Source: U.S. Census Bureau, 2016-2020 American Community Survey, Note: Percentages may not sum to 100 due to rounding.

EDUCATION CHARACTERISTICS

Field of Degree of Bachelor's Degree Holders

	NAN-IUS		County	MSA
	Estimate	Percent	Percent	Percent
Total degrees	1,129	—	17,156	282,998
Science and engineering				
Computers, mathematics, and statistics	0	0%	4%	4%
Biological, agricultural, environmental sciences	73	6%	6%	5%
Physical and related sciences	137	12%	3%	3%
Psychology	58	5%	5%	5%
Social sciences	74	7%	5%	7%
Engineering	28	2%	5%	6%
Multidisciplinary studies	11	1%	1%	1%
Science and engineering related fields	65	6%	13%	11%
Business	242	21%	22%	21%
Education	243	22%	16%	12%
Arts, humanities, and other				
Literature and languages	46	4%	4%	4%
Liberal arts and history	28	2%	5%	6%
Visual and performing arts	80	7%	4%	4%
Communications	12	1%	3%	5%
Other	32	3%	4%	6%

Data Source: U.S. Census Bureau, 2016-2020 American Community Survey. Note: Percentages may not sum to 100 due to rounding.

EDUCATION CHARACTERISTICS

New Albany-Floyd County Schools

New Albany Northwest-IU Southeast neighborhood is highlighted in yellow. Thick dashed lines represent school catchment area boundaries.

Nearby Schools in Jefferson County

Jefferson County Public Schools students are assigned to a “resides” (home) school, and for elementary students a cluster, based on their home address. Students may attend their resides school, other schools within the cluster, or apply for traditional and magnet schools within the district. There are also alternative schools serving particular segments of the population. The maps on this page

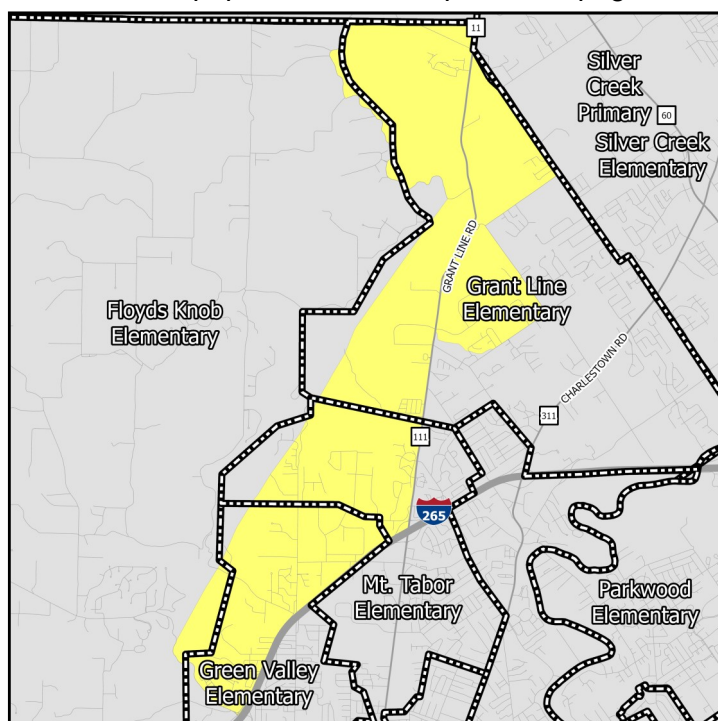

Elementary Schools

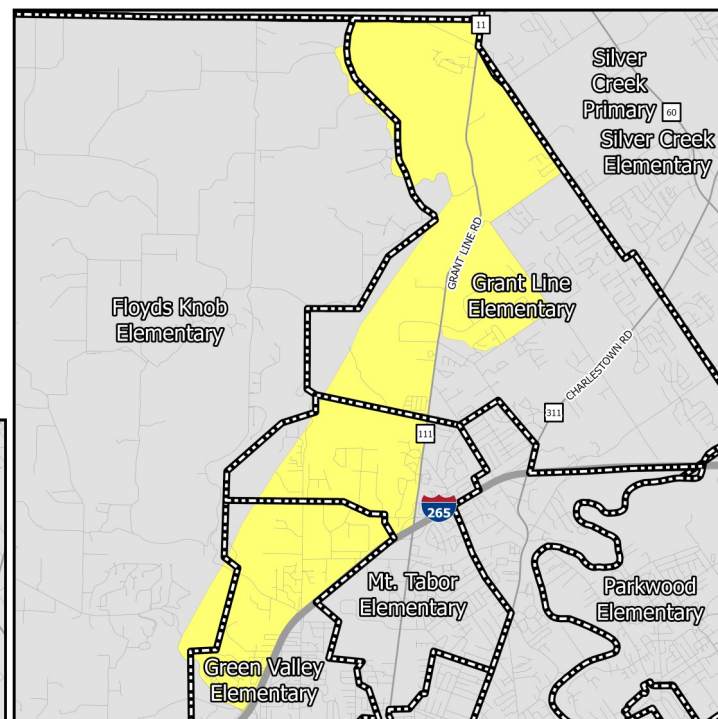

Middle Schools

show only the “resides” schools for students within a particular neighborhood. Additional information on JCPSS student assignment – which has recently been revised – can be found on their website.

Nearby Schools in Indiana

Indiana schools have open enrollment policies that allow for intra-district and inter-district transfers. The maps on this page show only the schools assigned to a student within a particular neighborhood based on their home address. Additional information on open enrollment policies can be obtained from individual district offices.

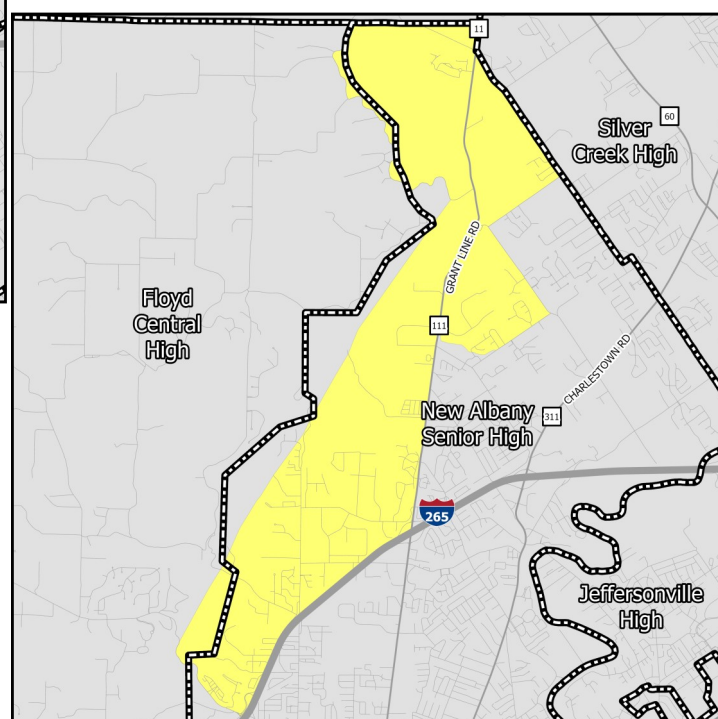

High Schools

EDUCATION CHARACTERISTICS

New Albany-Floyd County Schools

Schools Serving Neighborhood	Level	Cluster	Enrollment	Non-White	Free Lunch Eligible	Student/Teacher	KDE/IDOE Grade
Floyds Knobs	Elementary	—	713	8.6%	14.0%	23.8	A
Grant Line	Elementary	—	513	22.2%	27.5%	20.5	B
Green Valley	Elementary	—	394	50.5%	74.1%	20.7	B
Mount Tabor	Elementary	—	548	27.9%	53.6%	18.9	B
Hazelwood	Middle	—	928	35.8%	64.2%	14.7	C
Highland Hills	Middle	—	1,685	8.6%	19.5%	20.1	A
Scribner	Middle	—	918	39.9%	50.5%	16.1	B
Floyd Central	High	—	1,867	10.3%	15.3%	21.6	A
New Albany	High	—	1,859	35.2%	50.5%	19.7	B

Data Source: National Center for Education Statistics, Kentucky Department of Education (KDE), Indiana Department of Education (IDOE), Jefferson County Public Schools, 2020-2021 Academic Year. Note: KDE grade is the number of stars — out of 5 — that the Kentucky school or district received on the most recent (2018-2019) school accountability report. IDOE grade is the A-F grade that the Indiana school or district received on the most recent (2018-2019) school accountability report.

EDUCATION CHARACTERISTICS

New Albany-Floyd County Schools

Schools Serving Neighborhood	Level	Reading Proficiency	Math Proficiency	KG Ready	Graduation Rate	College Transition
Floyds Knobs	Elementary	68.3%	82.5%	—	—	—
Grant Line	Elementary	47.7%	65.9%	—	—	—
Green Valley	Elementary	28.7%	40.9%	—	—	—
Mount Tabor	Elementary	48.3%	60.2%	—	—	—
Hazelwood	Middle	41.3%	30.1%	—	—	—
Highland Hills	Middle	66.1%	61.3%	—	—	—
Scribner	Middle	44.1%	43.4%	—	—	—
Floyd Central	High	39.6%	40.0%	—	95.6%	66.6%
New Albany	High	21.7%	22.0%	—	91.7%	51.5%

Data Source: Kentucky Department of Education, Indiana Department of Education, 2018-2019 Academic Year. Note: KG=Kindergarten.

HOUSING CHARACTERISTICS

Housing Units

	NAN-IUS		County	MSA
	Estimate	Percent	Percent	Percent
Total housing units	1,887	—	33,011	547,307
Occupied housing units	1,820	96%	89%	91%
Owner occupied	1,326	73%	74%	67%
Renter occupied	494	27%	26%	33%
Vacant housing units	67	4%	11%	9%

	NAN-IUS		County	MSA
	Estimate	Percent	Percent	Percent
Single-family housing units	1,271	67%	83%	73%
Multi-family housing units	430	23%	15%	23%
2-4 unit structures	10	1%	5%	8%
5-9 unit structures	137	7%	3%	6%
10+ unit structures	283	15%	7%	10%
Other housing units	186	10%	2%	3%

Home Value/Rent

	NAN-IUS	County	MSA
Median reported value of owner occupied housing units	\$165,800	\$179,100	\$177,400
Median gross rent of renter occupied housing units	\$801	\$812	\$882
Median contract rent of renter occupied housing units	\$703	\$658	\$719

Internet Access

	NAN-IUS		County	MSA
	Estimate	Percent	Percent	Percent
Households w/internet access of any type	1,609	88%	82%	87%
Households w/any broadband internet access	1,600	88%	80%	85%
Households w/cell phone internet access only	86	5%	9%	12%
Households w/no internet access	211	12%	18%	13%

Data Source: U.S. Census Bureau, 2016-2020 American Community Survey. Note: Percentages may not sum to 100 due to rounding. **Contract rent** is the amount indicated on the lease. **Gross rent** includes the estimated monthly cost of utilities that are paid by the tenant.

HOUSING CHARACTERISTICS

Housing Cost Burden

According to the U.S. Department of Housing and Urban Development, households that spend more than 30% of their income on housing are considered cost burdened and may have difficulty affording necessities such as food, transportation, and medical care.

	NAN-IUS		County	MSA
	Estimate	Percent	Percent	Percent
Renters paying 30%+ income on housing	112	24%	42%	43%
Owners paying 30%+ income on housing (mortgage)	151	18%	16%	20%
Owners paying 30%+ income on housing (no mortgage)	26	5%	9%	10%

Land Use

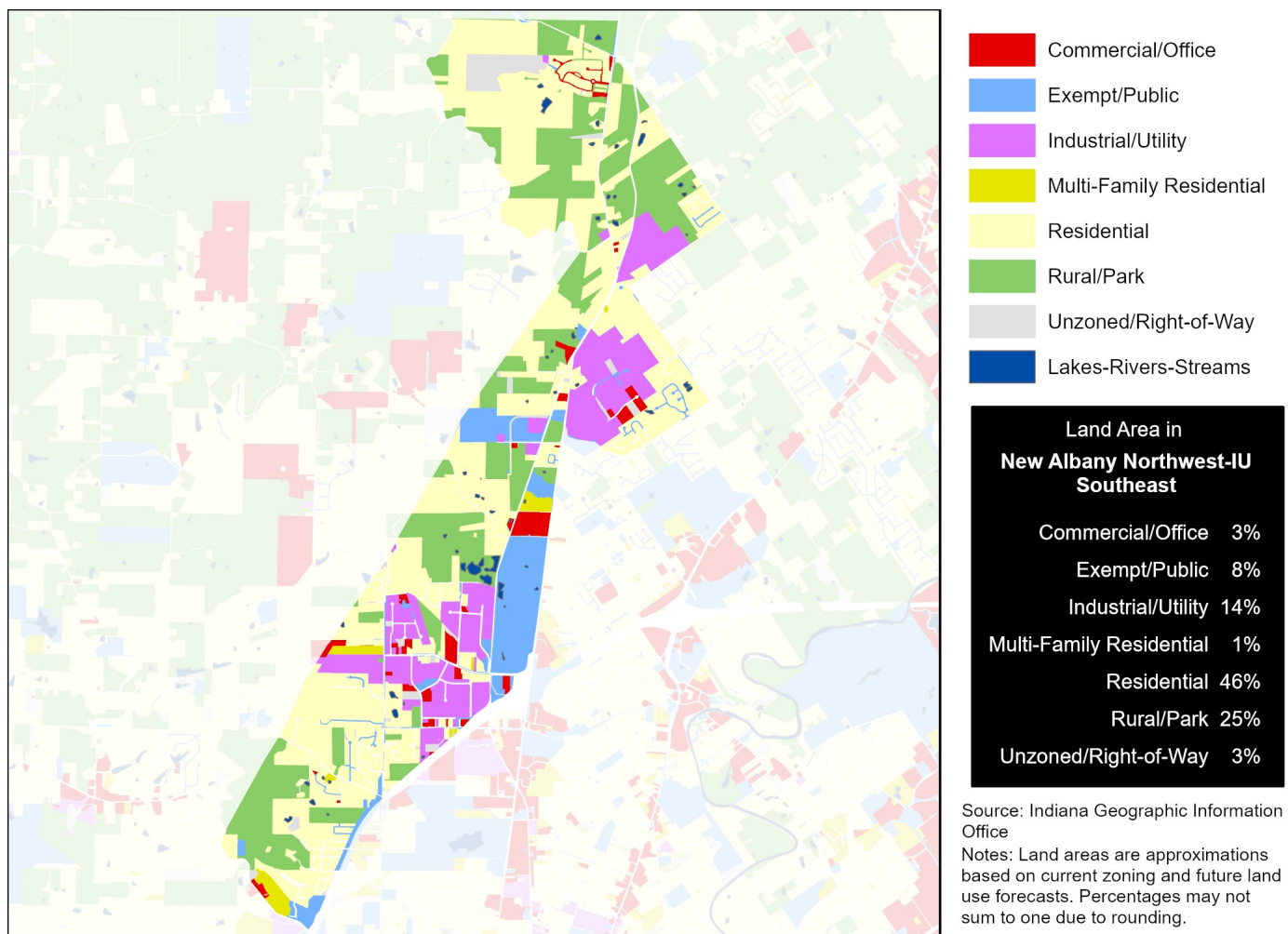

Data Source (Housing Cost): U.S. Census Bureau, 2016-2020 American Community Survey.

HEALTH CHARACTERISTICS

Health Insurance Coverage

	NAN-IUS		County	MSA
	Estimate	Percent	Percent	Percent
Population under 6 years without health insurance	0	0%	2%	3%
Population under 18 years without health insurance	0	0%	3%	3%
Total population without health insurance	125	3%	5%	5%

Disability Status

	NAN-IUS		County	MSA
	Estimate	Percent	Percent	Percent
Population with a disability	645	13%	14%	14%

Food Access

	NAN-IUS	Floyd County
Population who are low income and do not live close to a grocery store	0	9,052
Census tracts designated a food desert	0	3

Crime (2019)

	NAN-IUS	County	MSA
Violent crimes	—	500	16,031
Violent crimes per 100,000 population	—	638	1,262
Property crimes	—	2,297	34,867
Property crimes per 100,000 population	—	2,933	2,744

Neighborhood crime includes only incidents reported to Louisville Metro Police Department — it does not include incidents reported to other local agencies. County and MSA crime includes incidents reported to all agencies.

Data Source: U.S. Census Bureau, 2016-2020 American Community Survey. ESRI Business Analyst. FBI, Uniform Crime Reports. Louisville Metro Police Department. Note: Population who are low income is defined as living at or below 200 percent of the federal poverty line. Within an urban area, not living close to a grocery store is defined as living further than one mile from a full service grocery store. Food deserts are defined at the census tract level, when the tract is considered low income and low access. A tract is considered low income if the tract's poverty rate is 20% or greater, or if the tract has a median family income less than or equal to 80% of the metropolitan area's median family income. A census tract is considered to have low access if a significant number (at least 500 people) and share (at least 33%) of individuals in the tract are greater than one mile from the nearest grocery store.

HEALTH CHARACTERISTICS

Fertility Measures

	NAN-IUS	County	MSA
Births to mothers who smoked during pregnancy	—	11%	10%
Births to mothers without a high school degree	—	—	—
Births to unmarried mothers	—	58%	47%
Low birthweight births (<2,500 grams)	—	8%	9%
Teen birth rate per 1,000 women age 15-19	—	25.2	22.6

Mortality Measures

	NAN-IUS	County	MSA
Years of potential life lost (age 75) per 100,000	—	8,452	8,186

Health Behaviors

	NAN-IUS	County	MSA
Population 18+ currently smokes	17%	19%	17%
Population 18+ obese	31%	34%	34%
Population 18+ binge drinking	18%	16%	16%
Population 18+ reporting 'fair' or 'poor' health	11%	13%	17%

Health Outcomes

	NAN-IUS	County	MSA
Population 18+ reports having/had asthma	10%	10%	15%
Population 18+ reports having/had cancer	7%	8%	10%
Population 18+ reports having/had CHD	5%	7%	8%
Population 18+ reports having/had COPD	6%	8%	10%
Population 18+ reports having/had depression	22%	22%	23%
Population 18+ reports having/had diabetes	9%	11%	11%
Population 18+ reports having/had stroke	3%	3%	5%

Data Source: Vital Stats: Kentucky Cabinet for Health and Family Services Department of Public Health, Indiana Department of Health, 2015-2019. Health Behaviors and Health Outcomes: Centers for Disease Control, Behavioral Risk Factor Surveillance System, 2019. Note: CHD=coronary heart disease, COPD=chronic obstructive pulmonary disease.