

New Washington NEIGHBORHOOD PROFILE

June 2022

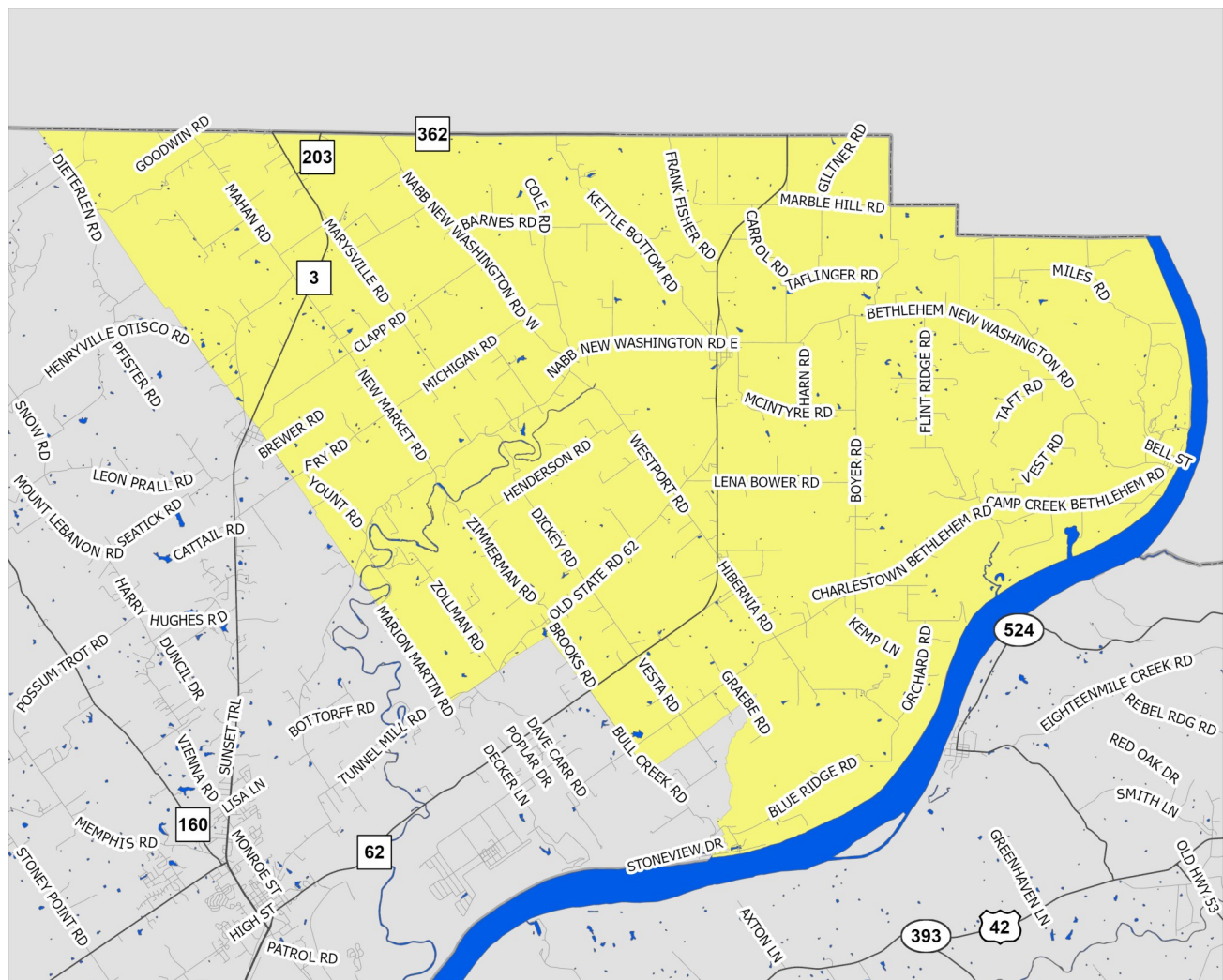

A Partnership Between Metro
United Way and the Kentucky
State Data Center at the
University of Louisville



Scale = 1:100,810

Census Tract: 510.00

Clark County, Indiana

New Washington

This profile uses census tracts to approximate neighborhoods. Census tracts are statistical units used by the Census Bureau to enumerate data within small areas, and typically align well (but not perfectly) with traditional neighborhoods.

POPULATION CHARACTERISTICS

Age and Sex

	NW		County	MSA
	Estimate	Percent	Percent	Percent
Total population	5,363	—	117,410	1,262,287
Male	2,733	51%	49%	49%
Female	2,630	49%	51%	51%

	NW		County	MSA
	Estimate	Percent	Percent	Percent
Population under age 5	307	6%	6%	6%
Under age 3	166	3%	4%	4%
Age 3 and 4	141	3%	2%	2%
Population under age 18	1,214	23%	23%	22%
Age 5 to 14	792	15%	13%	13%
Age 15 to 17	115	2%	4%	4%
Population age 18 to 64	3,076	57%	62%	62%
Population age 65 and over	1,073	20%	16%	16%

Race, Ethnicity, and Nativity

	NW		County	MSA
	Estimate	Percent	Percent	Percent
White, non-Hispanic/Latino	5,013	93%	82%	75%
Black, non-Hispanic/Latino	0	0%	6%	15%
Asian, non-Hispanic/Latino	0	0%	1%	2%
Hispanic/Latino, of any race	350	7%	5%	5%
Multiple races, non-Hispanic/Latino	0	0%	4%	3%
Other, non-Hispanic/Latino	0	0%	1%	0%
Foreign born	136	3%	4%	6%

Veteran Status

	NW		County	MSA
	Estimate	Percent	Percent	Percent
Civilian population 18 years and over	4,149	—	90,900	978,060
Veterans	523	13%	8%	8%

Data Source: U.S. Census Bureau, 2016-2020 American Community Survey. Note: Percentages may not sum to 100 due to rounding.
MSA=Metropolitan Statistical Area

POPULATION CHARACTERISTICS

Households and Families

	NW		County	MSA
	Estimate	Percent	Percent	Percent
Total households	1,949	—	45,024	497,106
Married couple family households	1,115	57%	49%	46%
w/related children	351	18%	19%	18%
Male householder family households	188	10%	6%	5%
w/related children	79	4%	3%	3%
Female householder family households	146	7%	11%	13%
w/related children	68	3%	6%	8%
Non-family households	500	26%	34%	37%
Single person households	456	23%	29%	31%
Population in group quarters	0	0%	1%	2%

Population Projections

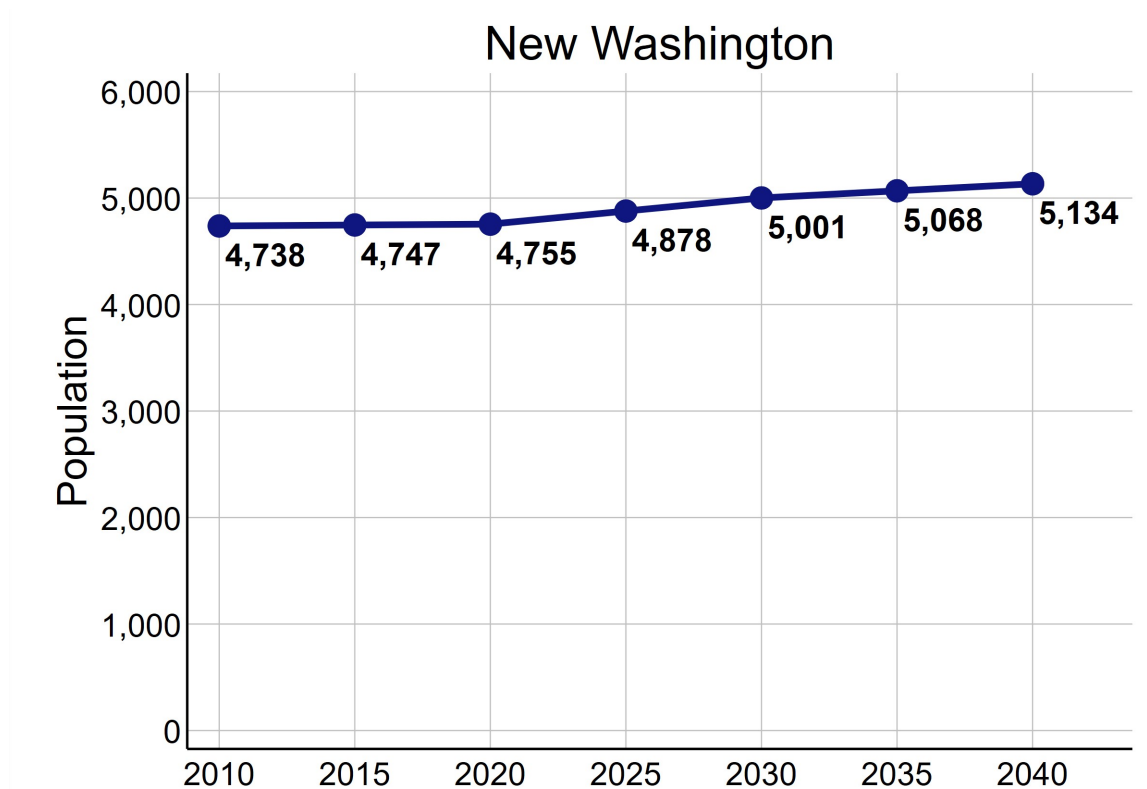

Data Source: U.S. Census Bureau, 2016-2020 American Community Survey. STATS Indiana, Kentucky State Data Center 2022 Population Projections. Note: Percentages may not sum to 100 due to rounding.

ECONOMIC CHARACTERISTICS

Income

	NW	County	MSA
Median household income (in 2020 dollars)	\$51,397	\$57,111	\$60,891
Median earnings for full-time male workers	\$51,657	\$48,368	\$52,300
Median earnings for full-time female workers	\$26,250	\$31,296	\$31,196
Gini coefficient	0.42	0.41	0.46

SNAP Benefits

	NW		County	MSA
	Estimate	Percent	Percent	Percent
Households receiving SNAP Benefits	62	3%	7%	9%
Households with public assistance (PA) income	27	1%	1%	2%
Households receiving either SNAP or PA	89	5%	7%	10%

Vehicles Available

	NW		County	MSA
	Estimate	Percent	Percent	Percent
Households with no vehicle	21	1%	5%	7%

Data Source: U.S. Census Bureau, 2016-2020 American Community Survey.

ECONOMIC CHARACTERISTICS

Poverty Status of Individuals

	NW		County	MSA
	Estimate	Percent	Percent	Percent
Total population below federal poverty line (FPL)	218	4%	10%	12%
Population under 18 years below FPL	77	6%	14%	17%
Population under 6 years below FPL	32	9%	14%	19%
Population age 6 to 11 below FPL	33	8%	14%	18%
Population age 12 to 17 below FPL	12	3%	14%	16%
Population age 18 to 64 below FPL	89	3%	9%	11%
Population age 65 and over below FPL	52	5%	8%	8%
Total population below 150% of the FPL	892	17%	19%	20%
Population under 18 years below 150% of the FPL	290	24%	28%	29%
Population under 6 years below 150% of the FPL	88	24%	30%	32%
Population age 6 to 11 below 150% of the FPL	129	30%	28%	30%
Population age 12 to 17 below 150% of the FPL	73	18%	25%	24%
Population age 18 to 64 below 150% of the FPL	483	16%	17%	18%
Population age 65 and over below 150% of the FPL	119	11%	15%	16%
Total population below 185% of the FPL	1,273	24%	25%	26%
Population under 18 years below 185% of the FPL	398	33%	36%	35%
Population under 6 years below 185% of the FPL	154	42%	41%	40%
Population age 6 to 11 below 185% of the FPL	171	40%	37%	37%
Population age 12 to 17 below 185% of the FPL	73	18%	30%	30%
Population age 18 to 64 below 185% of the FPL	638	21%	21%	23%
Population age 65 and over below 185% of the FPL	237	22%	23%	22%
Total population below 200% of the FPL	1,448	27%	27%	28%
Population under 18 years below 200% of the FPL	527	43%	38%	38%
Population under 6 years below 200% of the FPL	161	44%	45%	42%
Population age 6 to 11 below 200% of the FPL	178	41%	39%	39%
Population age 12 to 17 below 200% of the FPL	188	45%	32%	33%
Population age 18 to 64 below 200% of the FPL	680	22%	24%	25%
Population age 65 and over below 200% of the FPL	241	22%	26%	25%

Data Source: U.S. Census Bureau, 2016-2020 American Community Survey.

ECONOMIC CHARACTERISTICS

Poverty Status

Poverty status is determined by comparing a family's income to defined income thresholds that vary by family size and composition. If a family's total income is less than the established threshold for a family of that size, then that family and every individual in it is considered in poverty. The official poverty thresholds do not vary geographically, but they are updated for inflation annually. The official poverty definition uses money income before taxes and does not include capital gains or non-cash benefits (such as public housing, Medicaid, and food stamps).

The 2022 Poverty Guidelines as established by the U.S. Department of Health and Human Services:

Number of persons in household	Poverty guideline
1	\$13,590
2	\$18,310
3	\$23,030
4	\$27,750
5	\$32,470
6	\$37,190
7	\$41,910
8	\$46,630

Poverty Status of Families

	NW		County	MSA
	Estimate	Percent	Percent	Percent
Families	1,449	—	29,502	314,935
Families below federal poverty line (FPL)	47	3%	6%	8%
Families below 150% of the FPL	150	10%	13%	15%
Families below 185% of the FPL	250	17%	18%	20%
Families below 200% of the FPL	285	20%	21%	22%
Families with related children	498	34%	44%	44%
Families with related children below FPL	19	1%	5%	6%

Data Source: U.S. Census Bureau, 2016-2020 American Community Survey.

ECONOMIC CHARACTERISTICS

An **unemployed** person is someone who does not have a job, but is actively looking for a job and is available for work. The unemployment rate is calculated as the number of unemployed persons in an age group divided by the sum of the number of employed and unemployed persons in that age group.

A person who is **not in the labor force** is someone who does not have a job, and is not looking for one. This includes students, retirees, those taking care of children or other family members, and others who are neither working nor seeking work. The rate of labor force participation is calculated as the number of persons not in the labor force in an age group divided by the population in that age group.

Labor Force Status

	NW		County	MSA
	Estimate	Percent	Percent	Percent
Age 16-19—Unemployed	0	0%	10%	13%
Age 20-21—Unemployed	22	17%	7%	9%
Age 22-24—Unemployed	18	8%	8%	9%
Age 25-64—Unemployed	18	1%	4%	4%
Age 65 and over—Unemployed	0	0%	2%	3%
Total unemployed, age 16 and over	58	2%	4%	5%

	NW		County	MSA
	Estimate	Percent	Percent	Percent
Age 16-19—Not in the labor force	108	48%	51%	53%
Age 20-21—Not in the labor force	35	22%	23%	23%
Age 22-24—Not in the labor force	38	15%	19%	17%
Age 25-64—Not in the labor force	548	22%	22%	21%
Age 65 and over—Not in the labor force	832	78%	80%	80%
Total not in the labor force, age 16 and over	1,561	37%	35%	35%

Data Source: U.S. Census Bureau, 2016-2020 American Community Survey.

ECONOMIC CHARACTERISTICS

Class of Worker

	NW		County	MSA
	Estimate	Percent	Percent	Percent
Private company/organization	1,942	74%	77%	74%
Nonprofit company/organization	105	4%	6%	8%
Local government	130	5%	5%	5%
State government	119	5%	3%	4%
Federal government	32	1%	2%	2%
Self-employed or unpaid family worker	285	11%	7%	8%

Weeks and Hours Usually Worked

	NW		County	MSA
	Estimate	Percent	Percent	Percent
Works 48-52 weeks/year, 35 or more hours/week	1,862	72%	71%	69%
Works 48-52 weeks/year, less than 35 hours/week	202	8%	10%	11%
Works 0-47 weeks/year, 35 or more hours/week	228	9%	9%	10%
Works 0-47 weeks/year, less than 35 hours/week	284	11%	10%	11%

Data Source: U.S. Census Bureau, 2016-2020 American Community Survey. Note: Percentages may not sum to 100 due to rounding.

ECONOMIC CHARACTERISTICS

Journey to Work

	NW		County	MSA
	Estimate	Percent	Percent	Percent
Drives alone in car	2,203	92%	90%	86%
Bus	0	0%	1%	2%
Bike	0	0%	0%	0%
Walk	17	1%	1%	2%
All other modes	184	8%	9%	10%

	NW		County	MSA
	Estimate	Percent	Percent	Percent
Commutes less than 10 minutes	122	5%	10%	10%
Commutes 10-19 minutes	234	10%	32%	30%
Commutes 20-29 minutes	417	17%	27%	28%
Commutes 30-44 minutes	914	38%	22%	23%
Commutes 45-59 minutes	543	23%	6%	6%
Commutes 60 or more minutes	174	7%	3%	4%

	NW		County	MSA
	Estimate	Percent	Percent	Percent
Works at home	146	6%	6%	7%

Data Source: U.S. Census Bureau, 2016-2020 American Community Survey. Note: Except for "Works at Home", estimates limited to population who commute. Percentages may not sum to 100 due to rounding.

ECONOMIC CHARACTERISTICS

“Place of Work” identifies jobs located within the neighborhood and held by workers from **inside or outside** of the neighborhood. “Home Neighborhood of Worker” identifies jobs held by neighborhood residents, which may be located **inside or outside** of the neighborhood. The workplace is based on the administrative address, and may or may not be the location that a worker reports to most often.

Jobs by Place of Work (2019)

	NW		County	MSA
	Estimate	Percent	Percent	Percent
Total full and part-time jobs	248	—	54,171	653,432
Agriculture and mining	34	14%	0%	0%
Construction	19	8%	5%	4%
Manufacturing	6	2%	16%	13%
Trade	25	10%	14%	15%
Transportation, warehousing, and utilities	27	11%	15%	9%
Finance, insurance, information, and real estate	17	7%	5%	9%
Professional services	2	1%	3%	5%
Management and administration	26	11%	7%	8%
Education	56	23%	5%	7%
Health care	0	0%	11%	13%
Entertainment, arts, and recreation	0	0%	1%	2%
Accommodations and food service	11	4%	10%	9%
Other services	25	10%	2%	3%
Public administration	0	0%	6%	3%

Jobs by Home Neighborhood of Worker (2019)

	NW		County	MSA
	Estimate	Percent	Percent	Percent
Total full and part-time jobs	2,231	—	61,280	613,518
Agriculture and mining	20	1%	0%	0%
Construction	136	6%	5%	4%
Manufacturing	494	22%	16%	13%
Trade	275	12%	14%	15%
Transportation, warehousing, and utilities	185	8%	9%	8%
Finance, insurance, information, and real estate	126	6%	7%	8%
Professional services	67	3%	4%	5%
Management and administration	106	5%	7%	8%
Education	164	7%	6%	8%
Health care	318	14%	14%	13%
Entertainment, arts, and recreation	10	0%	2%	2%
Accommodations and food service	172	8%	9%	9%
Other services	47	2%	3%	3%
Public administration	111	5%	4%	3%

Data Source: U.S. Census Bureau, Longitudinal Employer-Household Dynamics Origin-Destination Employment Statistics (LODES). Note: Percentages may not sum to 100 due to rounding.

EDUCATION CHARACTERISTICS

School Enrollment

	NW		County	MSA
	Estimate	Percent	Percent	Percent
Population age 3 and 4	141	—	2,828	31,544
Population age 3 and 4, enrolled in school	47	33%	38%	42%
Enrolled in Public school	21	15%	20%	20%
Population age 5 to 14	792	—	14,762	158,051
Population age 5 to 14, enrolled in school	774	98%	97%	96%
Enrolled in Public school	726	92%	86%	79%
Population age 15 to 17	115	—	4,394	48,770
Population age 15 to 17, enrolled in school	115	100%	98%	97%
Enrolled in Public school	84	73%	86%	79%
Population age 18 to 24	566	—	9,543	105,506
Population age 18 to 24, enrolled in school	285	50%	45%	43%

English Proficiency

	NW		County	MSA
	Estimate	Percent	Percent	Percent
Population age 3+ speaking Spanish	203	4%	4%	4%
w/limited English proficiency	121	2%	2%	2%
Population age 3+ speaking Asian/PI language	0	0%	1%	1%
w/limited English proficiency	0	0%	0%	1%
Population age 3+ speaking Arabic	0	0%	0%	0%
w/limited English proficiency	0	0%	0%	0%
Population age 3+ speaking other language	15	0%	1%	2%
w/limited English proficiency	6	0%	0%	1%

Data Source: U.S. Census Bureau, 2016-2020 American Community Survey.

EDUCATION CHARACTERISTICS

Educational Attainment

	NW		County	MSA
	Estimate	Percent	Percent	Percent
Population age 18 to 24	566	—	9,543	105,506
Less than 9th grade education	0	0%	1%	1%
9th thru 12th grade education	78	14%	13%	11%
High school graduate/GED	244	43%	39%	36%
Some college, no degree	179	32%	35%	36%
Associate degree	65	11%	5%	4%
Bachelor's degree	0	0%	7%	11%
Graduate or professional degree	0	0%	0%	1%

	NW		County	MSA
	Estimate	Percent	Percent	Percent
Population age 25 and over	3,583	—	81,421	873,573
Less than 9th grade education	151	4%	3%	3%
9th thru 12th grade education	228	6%	7%	7%
High school graduate/GED	1,659	46%	36%	29%
Some college, no degree	734	20%	23%	22%
Associate degree	331	9%	10%	9%
Bachelor's degree	307	9%	14%	18%
Graduate or professional degree	173	5%	7%	12%

Data Source: U.S. Census Bureau, 2016-2020 American Community Survey, Note: Percentages may not sum to 100 due to rounding.

EDUCATION CHARACTERISTICS

Field of Degree of Bachelor's Degree Holders

	NW		County	MSA
	Estimate	Percent	Percent	Percent
Total degrees	501	—	18,002	282,998
Science and engineering				
Computers, mathematics, and statistics	17	3%	5%	4%
Biological, agricultural, environmental sciences	16	3%	3%	5%
Physical and related sciences	9	2%	3%	3%
Psychology	7	1%	4%	5%
Social sciences	6	1%	5%	7%
Engineering	67	13%	6%	6%
Multidisciplinary studies	0	0%	1%	1%
Science and engineering related fields	79	16%	11%	11%
Business	125	25%	25%	21%
Education	84	17%	16%	12%
Arts, humanities, and other				
Literature and languages	0	0%	3%	4%
Liberal arts and history	17	3%	6%	6%
Visual and performing arts	10	2%	3%	4%
Communications	21	4%	5%	5%
Other	43	9%	5%	6%

Data Source: U.S. Census Bureau, 2016-2020 American Community Survey. Note: Percentages may not sum to 100 due to rounding.

EDUCATION CHARACTERISTICS

Greater Clark County Schools

New Washington neighborhood is highlighted in yellow. Thick dashed lines represent school catchment area boundaries.

Nearby Schools in Jefferson County

Jefferson County Public Schools students are assigned to a “resides” (home) school, and for elementary students a cluster, based on their home address. Students may attend their resides school, other schools within the cluster, or apply for traditional and magnet schools within the district. There are also alternative schools serving particular segments of the population. The maps on this page

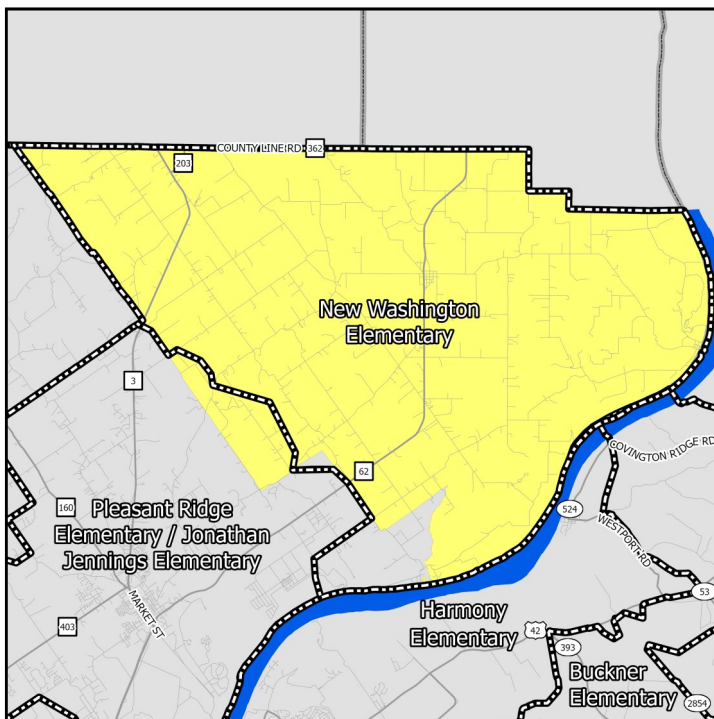

Middle Schools

show only the “resides” schools for students within a particular neighborhood. Additional information on JCPS student assignment – which has recently been revised – can be found on their website.

Nearby Schools in Indiana

Indiana schools have open enrollment policies that allow for intra-district and inter-district transfers. The maps on this page show only the schools assigned to a student within a particular neighborhood based on their home address. Additional information on open enrollment policies can be obtained from individual district offices.

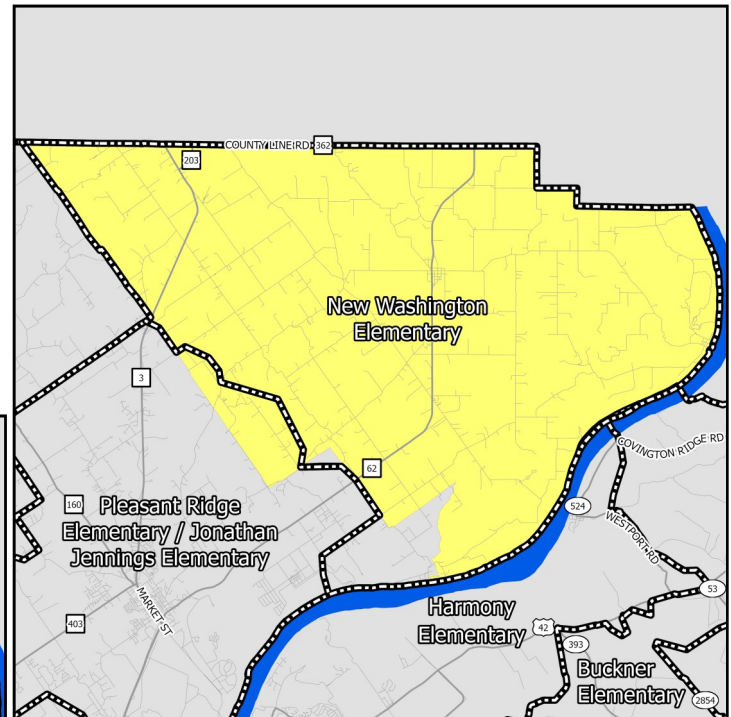

Elementary Schools

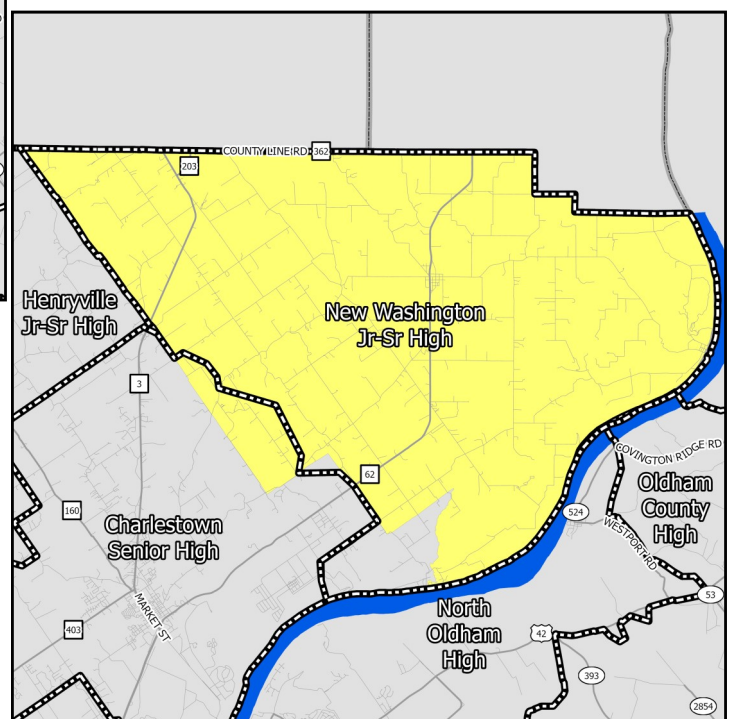

High Schools

EDUCATION CHARACTERISTICS

Greater Clark County Schools

Schools Serving Neighborhood	Level	Cluster	Enrollment	Non-White	Free Lunch Eligible	Student/Teacher	KDE/IDOE Grade
Jennings	Elementary	—	496	22.4%	49.2%	22.4	B
New Washington	Elementary	—	297	8.4%	50.5%	24.8	B
Pleasant Ridge	Elementary	—	476	24.4%	46.8%	21.6	B
Charlestown	Middle	—	575	23.1%	43.3%	19.8	B
New Washington	Middle	—	—	—	—	—	—
Charlestown	High	—	743	18.2%	40.6%	17.0	A
New Washington	High	—	323	6.5%	43.7%	13.4	A

Data Source: National Center for Education Statistics, Kentucky Department of Education (KDE), Indiana Department of Education (IDOE), Jefferson County Public Schools, 2020-2021 Academic Year. Note: KDE grade is the number of stars — out of 5 — that the Kentucky school or district received on the most recent (2018-2019) school accountability report. IDOE grade is the A-F grade that the Indiana school or district received on the most recent (2018-2019) school accountability report.

EDUCATION CHARACTERISTICS

Greater Clark County Schools

Schools Serving Neighborhood	Level	Reading Proficiency	Math Proficiency	KG Ready	Graduation Rate	College Transition
Jennings	Elementary	51.8%	53.3%	—	—	—
New Washington	Elementary	54.1%	54.1%	—	—	—
Pleasant Ridge	Elementary	—	—	—	—	—
Charlestown	Middle	49.7%	39.9%	—	—	—
New Washington	Middle	64.0%	43.9%	—	—	—
Charlestown	High	20.3%	20.9%	—	93.0%	44.9%
New Washington	High	23.3%	23.3%	—	92.8%	25.8%

--	--	--	--

--	--	--	--

--	--	--	--

--	--	--	--

--	--	--	--

Data Source: Kentucky Department of Education, Indiana Department of Education, 2018-2019 Academic Year. Note: KG=Kindergarten.

HOUSING CHARACTERISTICS

Housing Units

	NW		County	MSA
	Estimate	Percent	Percent	Percent
Total housing units	2,167	—	51,138	547,307
Occupied housing units	1,949	90%	88%	91%
Owner occupied	1,693	87%	73%	67%
Renter occupied	256	13%	27%	33%
Vacant housing units	218	10%	12%	9%

	NW		County	MSA
	Estimate	Percent	Percent	Percent
Single-family housing units	1,604	74%	77%	73%
Multi-family housing units	22	1%	17%	23%
2-4 unit structures	22	1%	5%	8%
5-9 unit structures	0	0%	5%	6%
10+ unit structures	0	0%	8%	10%
Other housing units	541	25%	5%	3%

Home Value/Rent

	NW	County	MSA
Median reported value of owner occupied housing units	\$145,600	\$152,000	\$177,400
Median gross rent of renter occupied housing units	\$745	\$868	\$882
Median contract rent of renter occupied housing units	\$445	\$696	\$719

Internet Access

	NW		County	MSA
	Estimate	Percent	Percent	Percent
Households w/internet access of any type	1,438	74%	82%	87%
Households w/any broadband internet access	1,314	67%	80%	85%
Households w/cell phone internet access only	478	25%	9%	12%
Households w/no internet access	511	26%	18%	13%

Data Source: U.S. Census Bureau, 2016-2020 American Community Survey. Note: Percentages may not sum to 100 due to rounding. **Contract rent** is the amount indicated on the lease. **Gross rent** includes the estimated monthly cost of utilities that are paid by the tenant.

HOUSING CHARACTERISTICS

Housing Cost Burden

According to the U.S. Department of Housing and Urban Development, households that spend more than 30% of their income on housing are considered cost burdened and may have difficulty affording necessities such as food, transportation, and medical care.

	NW		County	MSA
	Estimate	Percent	Percent	Percent
Renters paying 30%+ income on housing	0	0%	46%	43%
Owners paying 30%+ income on housing (mortgage)	215	22%	18%	20%
Owners paying 30%+ income on housing (no mortgage)	65	9%	9%	10%

Land Use

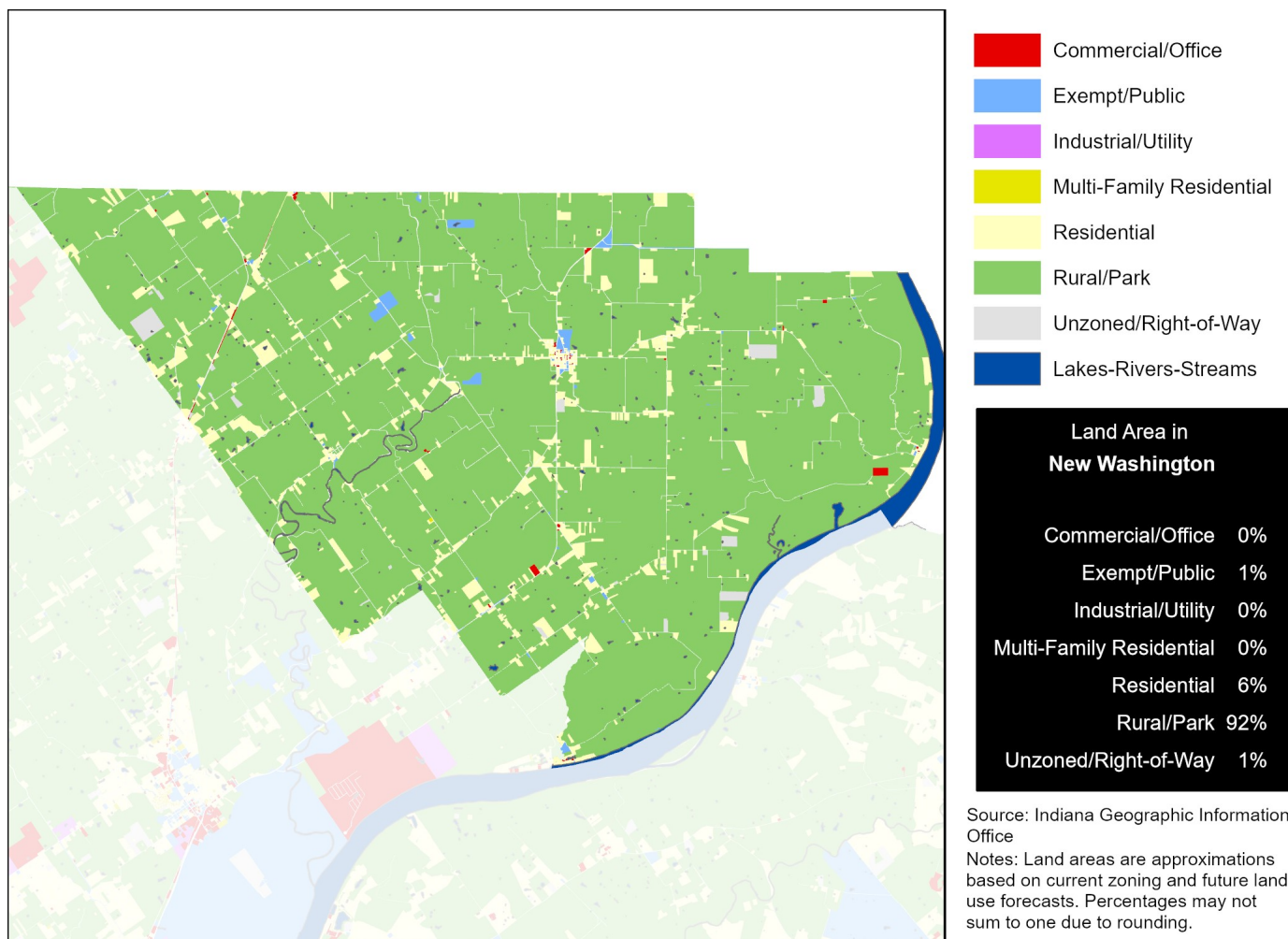

Data Source (Housing Cost): U.S. Census Bureau, 2016-2020 American Community Survey.

HEALTH CHARACTERISTICS

Health Insurance Coverage

	NW		County	MSA
	Estimate	Percent	Percent	Percent
Population under 6 years without health insurance	0	0%	2%	3%
Population under 18 years without health insurance	76	6%	3%	3%
Total population without health insurance	405	8%	7%	5%

Disability Status

	NW		County	MSA
	Estimate	Percent	Percent	Percent
Population with a disability	554	10%	13%	14%

Food Access

	NW	Clark County
Population who are low income and do not live close to a grocery store	0	2,867
Census tracts designated a food desert	0	0

Crime (2019)

	NW	County	MSA
Violent crimes	—	1,451	16,031
Violent crimes per 100,000 population	—	1,225	1,262
Property crimes	—	3,046	34,867
Property crimes per 100,000 population	—	2,571	2,744

Neighborhood crime includes only incidents reported to Louisville Metro Police Department — it does not include incidents reported to other local agencies. County and MSA crime includes incidents reported to all agencies.

Data Source: U.S. Census Bureau, 2016-2020 American Community Survey. ESRI Business Analyst. FBI, Uniform Crime Reports. Louisville Metro Police Department. Note: Population who are low income is defined as living at or below 200 percent of the federal poverty line. Within an urban area, not living close to a grocery store is defined as living further than one mile from a full service grocery store. Food deserts are defined at the census tract level, when the tract is considered low income and low access. A tract is considered low income if the tract's poverty rate is 20% or greater, or if the tract has a median family income less than or equal to 80% of the metropolitan area's median family income. A census tract is considered to have low access if a significant number (at least 500 people) and share (at least 33%) of individuals in the tract are greater than one mile from the nearest grocery store.

HEALTH CHARACTERISTICS

Fertility Measures

	NW	County	MSA
Births to mothers who smoked during pregnancy	—	12%	10%
Births to mothers without a high school degree	—	—	—
Births to unmarried mothers	—	59%	47%
Low birthweight births (<2,500 grams)	—	9%	9%
Teen birth rate per 1,000 women age 15-19	—	30.9	22.6

Mortality Measures

	NW	County	MSA
Years of potential life lost (age 75) per 100,000	—	9,430	8,186

Health Behaviors

	NW	County	MSA
Population 18+ currently smokes	24%	21%	17%
Population 18+ obese	38%	37%	34%
Population 18+ binge drinking	15%	15%	16%
Population 18+ reporting 'fair' or 'poor' health	16%	14%	17%

Health Outcomes

	NW	County	MSA
Population 18+ reports having/had asthma	11%	10%	15%
Population 18+ reports having/had cancer	7%	7%	10%
Population 18+ reports having/had CHD	7%	7%	8%
Population 18+ reports having/had COPD	10%	9%	10%
Population 18+ reports having/had depression	25%	23%	23%
Population 18+ reports having/had diabetes	12%	12%	11%
Population 18+ reports having/had stroke	4%	4%	5%

Data Source: Vital Stats: Kentucky Cabinet for Health and Family Services Department of Public Health, Indiana Department of Health, 2015-2019. Health Behaviors and Health Outcomes: Centers for Disease Control, Behavioral Risk Factor Surveillance System, 2019. Note: CHD=coronary heart disease, COPD=chronic obstructive pulmonary disease.