

North Oldham-Westport NEIGHBORHOOD PROFILE

June 2022

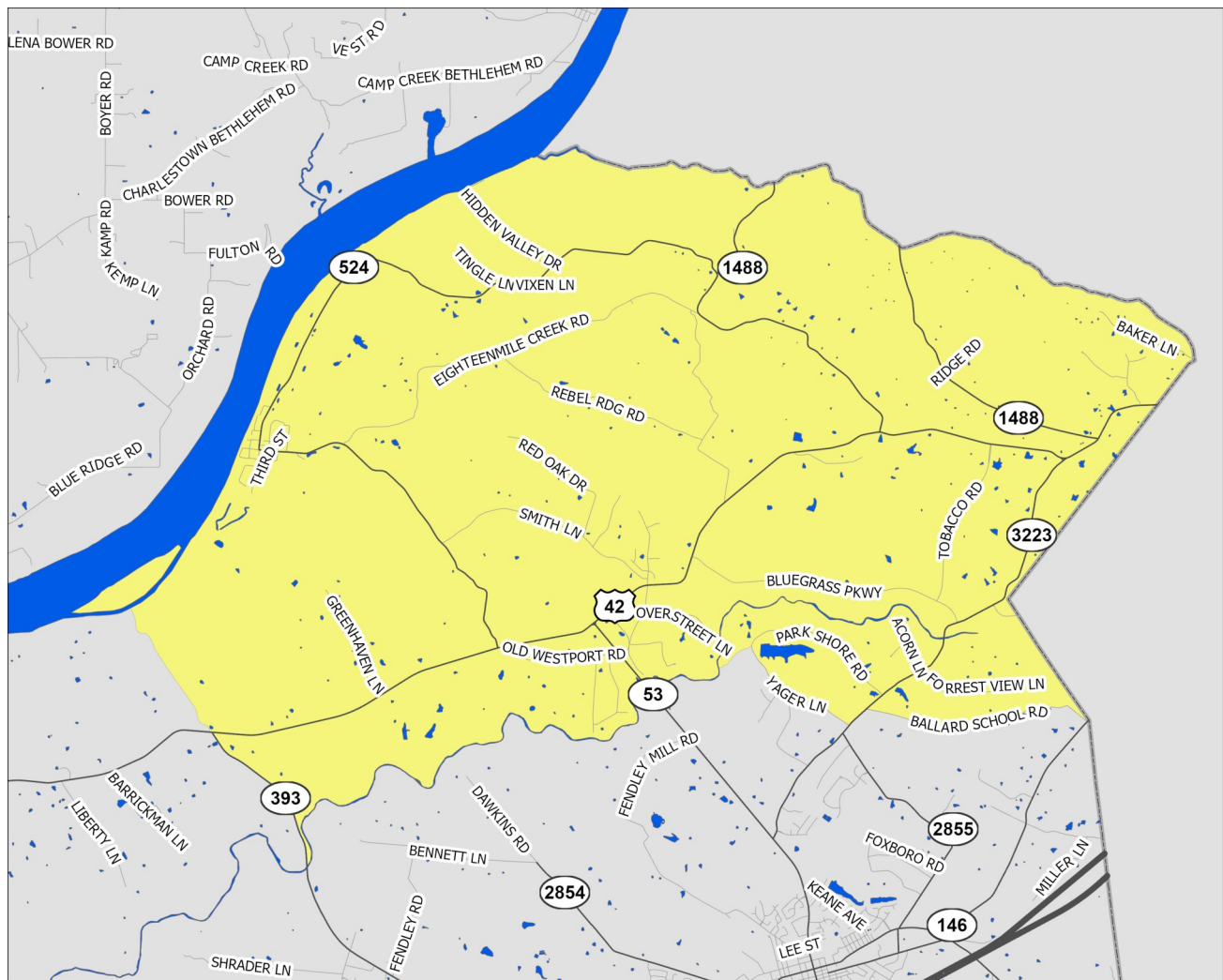

A Partnership Between Metro
United Way and the Kentucky
State Data Center at the
University of Louisville



Scale = 1:66,250

Census Tract: 301.00

Oldham County, Kentucky

North Oldham-Westport

- Interstate Highways
- US/State Highways
- Local Streets
- Rivers-Lakes-Streams

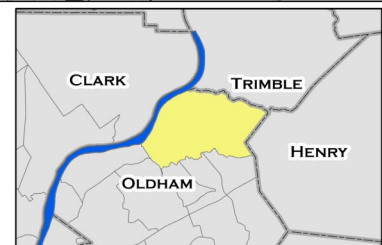

This profile uses census tracts to approximate neighborhoods. Census tracts are statistical units used by the Census Bureau to enumerate data within small areas, and typically align well (but not perfectly) with traditional neighborhoods.

POPULATION CHARACTERISTICS

Age and Sex

	NO-W		County	MSA
	Estimate	Percent	Percent	Percent
Total population	2,462	—	66,508	1,262,287
Male	1,249	51%	52%	49%
Female	1,213	49%	48%	51%

	NO-W		County	MSA
	Estimate	Percent	Percent	Percent
Population under age 5	114	5%	5%	6%
Under age 3	54	2%	3%	4%
Age 3 and 4	60	2%	2%	2%
Population under age 18	528	21%	25%	22%
Age 5 to 14	315	13%	15%	13%
Age 15 to 17	99	4%	5%	4%
Population age 18 to 64	1,505	61%	61%	62%
Population age 65 and over	429	17%	13%	16%

Race, Ethnicity, and Nativity

	NO-W		County	MSA
	Estimate	Percent	Percent	Percent
White, non-Hispanic/Latino	2,296	93%	88%	75%
Black, non-Hispanic/Latino	29	1%	4%	15%
Asian, non-Hispanic/Latino	0	0%	2%	2%
Hispanic/Latino, of any race	47	2%	4%	5%
Multiple races, non-Hispanic/Latino	42	2%	2%	3%
Other, non-Hispanic/Latino	48	2%	0%	0%
Foreign born	11	0%	4%	6%

Veteran Status

	NO-W		County	MSA
	Estimate	Percent	Percent	Percent
Civilian population 18 years and over	1,934	—	49,512	978,060
Veterans	194	10%	8%	8%

Data Source: U.S. Census Bureau, 2016-2020 American Community Survey. Note: Percentages may not sum to 100 due to rounding.
MSA=Metropolitan Statistical Area

POPULATION CHARACTERISTICS

Households and Families

	NO-W		County	MSA
	Estimate	Percent	Percent	Percent
Total households	992	—	21,259	497,106
Married couple family households	642	65%	70%	46%
w/related children	281	28%	37%	18%
Male householder family households	37	4%	4%	5%
w/related children	16	2%	3%	3%
Female householder family households	67	7%	9%	13%
w/related children	42	4%	6%	8%
Non-family households	246	25%	17%	37%
Single person households	205	21%	14%	31%
Population in group quarters	0	0%	6%	2%

Population Projections

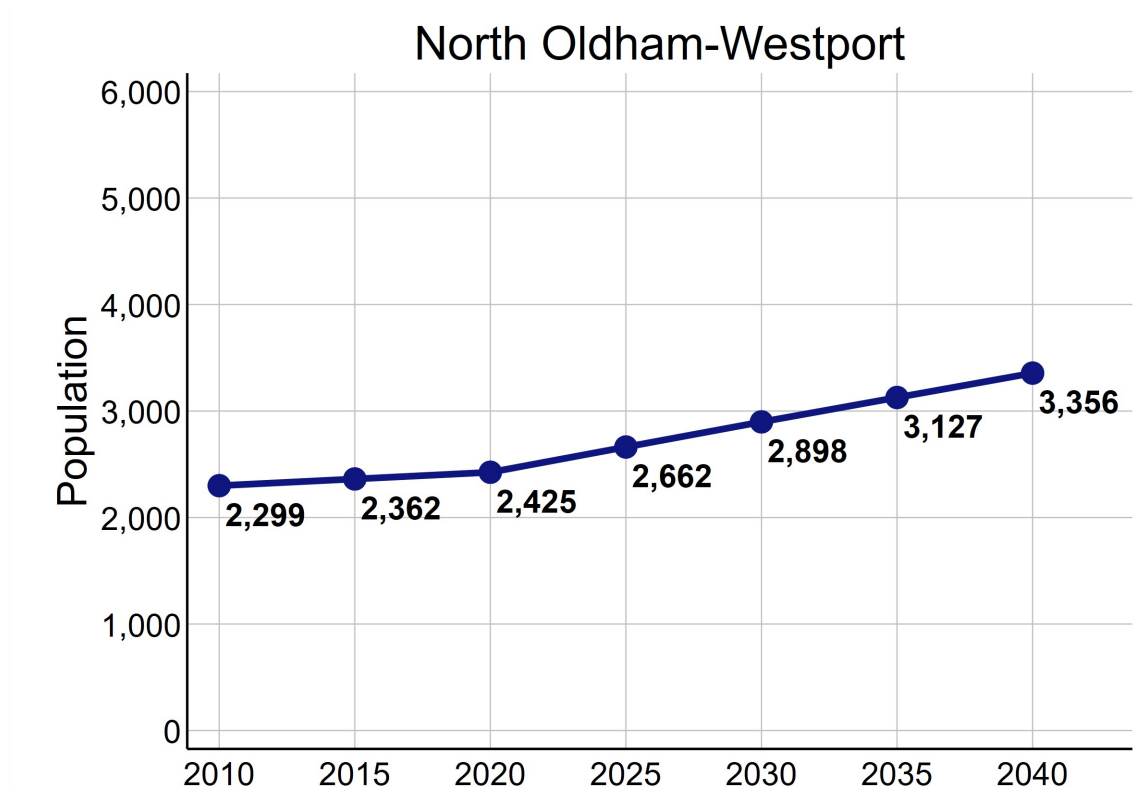

Data Source: U.S. Census Bureau, 2016-2020 American Community Survey. STATS Indiana, Kentucky State Data Center 2022 Population Projections. Note: Percentages may not sum to 100 due to rounding.

ECONOMIC CHARACTERISTICS

Income

	NO-W	County	MSA
Median household income (in 2020 dollars)	\$85,909	\$103,761	\$60,891
Median earnings for full-time male workers	\$66,544	\$74,378	\$52,300
Median earnings for full-time female workers	\$40,434	\$35,093	\$31,196
Gini coefficient	0.42	0.44	0.46

SNAP Benefits

	NO-W		County	MSA
	Estimate	Percent	Percent	Percent
Households receiving SNAP Benefits	14	1%	4%	9%
Households with public assistance (PA) income	0	0%	1%	2%
Households receiving either SNAP or PA	14	1%	4%	10%

Vehicles Available

	NO-W		County	MSA
	Estimate	Percent	Percent	Percent
Households with no vehicle	0	0%	2%	7%

Data Source: U.S. Census Bureau, 2016-2020 American Community Survey.

ECONOMIC CHARACTERISTICS

Poverty Status of Individuals

	NO-W		County	MSA
	Estimate	Percent	Percent	Percent
Total population below federal poverty line (FPL)	54	2%	5%	12%
Population under 18 years below FPL	0	0%	6%	17%
Population under 6 years below FPL	0	0%	6%	19%
Population age 6 to 11 below FPL	0	0%	5%	18%
Population age 12 to 17 below FPL	0	0%	6%	16%
Population age 18 to 64 below FPL	54	4%	5%	11%
Population age 65 and over below FPL	0	0%	4%	8%
Total population below 150% of the FPL	154	6%	8%	20%
Population under 18 years below 150% of the FPL	15	3%	10%	29%
Population under 6 years below 150% of the FPL	15	9%	13%	32%
Population age 6 to 11 below 150% of the FPL	0	0%	8%	30%
Population age 12 to 17 below 150% of the FPL	0	0%	9%	24%
Population age 18 to 64 below 150% of the FPL	132	9%	8%	18%
Population age 65 and over below 150% of the FPL	7	2%	8%	16%
Total population below 185% of the FPL	199	8%	11%	26%
Population under 18 years below 185% of the FPL	30	6%	13%	35%
Population under 6 years below 185% of the FPL	25	16%	16%	40%
Population age 6 to 11 below 185% of the FPL	5	3%	11%	37%
Population age 12 to 17 below 185% of the FPL	0	0%	13%	30%
Population age 18 to 64 below 185% of the FPL	149	10%	10%	23%
Population age 65 and over below 185% of the FPL	20	5%	12%	22%
Total population below 200% of the FPL	274	11%	13%	28%
Population under 18 years below 200% of the FPL	62	12%	15%	38%
Population under 6 years below 200% of the FPL	25	16%	20%	42%
Population age 6 to 11 below 200% of the FPL	5	3%	13%	39%
Population age 12 to 17 below 200% of the FPL	32	17%	15%	33%
Population age 18 to 64 below 200% of the FPL	187	12%	12%	25%
Population age 65 and over below 200% of the FPL	25	6%	14%	25%

Data Source: U.S. Census Bureau, 2016-2020 American Community Survey.

ECONOMIC CHARACTERISTICS

Poverty Status

Poverty status is determined by comparing a family's income to defined income thresholds that vary by family size and composition. If a family's total income is less than the established threshold for a family of that size, then that family and every individual in it is considered in poverty. The official poverty thresholds do not vary geographically, but they are updated for inflation annually. The official poverty definition uses money income before taxes and does not include capital gains or non-cash benefits (such as public housing, Medicaid, and food stamps).

The 2022 Poverty Guidelines as established by the U.S. Department of Health and Human Services:

Number of persons in household	Poverty guideline
1	\$13,590
2	\$18,310
3	\$23,030
4	\$27,750
5	\$32,470
6	\$37,190
7	\$41,910
8	\$46,630

Poverty Status of Families

	NO-W		County	MSA
	Estimate	Percent	Percent	Percent
Families	746	—	17,662	314,935
Families below federal poverty line (FPL)	0	0%	4%	8%
Families below 150% of the FPL	30	4%	7%	15%
Families below 185% of the FPL	42	6%	10%	20%
Families below 200% of the FPL	61	8%	12%	22%
Families with related children	339	45%	55%	55%
Families with related children below FPL	0	0%	2%	6%

Data Source: U.S. Census Bureau, 2016-2020 American Community Survey.

ECONOMIC CHARACTERISTICS

An **unemployed** person is someone who does not have a job, but is actively looking for a job and is available for work. The unemployment rate is calculated as the number of unemployed persons in an age group divided by the sum of the number of employed and unemployed persons in that age group.

A person who is **not in the labor force** is someone who does not have a job, and is not looking for one. This includes students, retirees, those taking care of children or other family members, and others who are neither working nor seeking work. The rate of labor force participation is calculated as the number of persons not in the labor force in an age group divided by the population in that age group.

Labor Force Status

	NO-W		County	MSA
	Estimate	Percent	Percent	Percent
Age 16-19—Unemployed	19	63%	15%	13%
Age 20-21—Unemployed	0	0%	15%	9%
Age 22-24—Unemployed	0	0%	5%	9%
Age 25-64—Unemployed	14	1%	2%	4%
Age 65 and over—Unemployed	0	0%	2%	3%
Total unemployed, age 16 and over	33	3%	4%	5%

	NO-W		County	MSA
	Estimate	Percent	Percent	Percent
Age 16-19—Not in the labor force	64	68%	56%	53%
Age 20-21—Not in the labor force	12	100%	21%	23%
Age 22-24—Not in the labor force	0	0%	19%	17%
Age 25-64—Not in the labor force	317	23%	24%	21%
Age 65 and over—Not in the labor force	306	71%	77%	80%
Total not in the labor force, age 16 and over	699	36%	35%	35%

Data Source: U.S. Census Bureau, 2016-2020 American Community Survey.

ECONOMIC CHARACTERISTICS

Class of Worker

	NO-W		County	MSA
	Estimate	Percent	Percent	Percent
Private company/organization	820	66%	70%	74%
Nonprofit company/organization	43	3%	7%	8%
Local government	101	8%	6%	5%
State government	62	5%	5%	4%
Federal government	32	3%	1%	2%
Self-employed or unpaid family worker	177	14%	11%	8%

Weeks and Hours Usually Worked

	NO-W		County	MSA
	Estimate	Percent	Percent	Percent
Works 48-52 weeks/year, 35 or more hours/week	848	71%	69%	69%
Works 48-52 weeks/year, less than 35 hours/week	88	7%	10%	11%
Works 0-47 weeks/year, 35 or more hours/week	138	12%	9%	10%
Works 0-47 weeks/year, less than 35 hours/week	114	10%	12%	11%

Data Source: U.S. Census Bureau, 2016-2020 American Community Survey. Note: Percentages may not sum to 100 due to rounding.

ECONOMIC CHARACTERISTICS

Journey to Work

	NO-W		County	MSA
	Estimate	Percent	Percent	Percent
Drives alone in car	1,056	94%	92%	86%
Bus	0	0%	0%	2%
Bike	0	0%	0%	0%
Walk	14	1%	1%	2%
All other modes	58	5%	7%	10%

	NO-W		County	MSA
	Estimate	Percent	Percent	Percent
Commutes less than 10 minutes	57	5%	9%	10%
Commutes 10-19 minutes	229	20%	19%	30%
Commutes 20-29 minutes	165	15%	25%	28%
Commutes 30-44 minutes	431	38%	35%	23%
Commutes 45-59 minutes	197	17%	7%	6%
Commutes 60 or more minutes	49	4%	6%	4%

	NO-W		County	MSA
	Estimate	Percent	Percent	Percent
Works at home	83	7%	10%	7%

Data Source: U.S. Census Bureau, 2016-2020 American Community Survey. Note: Except for "Works at Home", estimates limited to population who commute. Percentages may not sum to 100 due to rounding.

ECONOMIC CHARACTERISTICS

“Place of Work” identifies jobs located within the neighborhood and held by workers from **inside or outside** of the neighborhood. “Home Neighborhood of Worker” identifies jobs held by neighborhood residents, which may be located **inside or outside** of the neighborhood. The workplace is based on the administrative address, and may or may not be the location that a worker reports to most often.

Jobs by Place of Work (2019)

	NO-W		County	MSA
	Estimate	Percent	Percent	Percent
Total full and part-time jobs	258	—	16,713	653,432
Agriculture and mining	43	17%	1%	0%
Construction	37	14%	6%	4%
Manufacturing	4	2%	6%	13%
Trade	18	7%	14%	15%
Transportation, warehousing, and utilities	0	0%	1%	9%
Finance, insurance, information, and real estate	22	9%	14%	9%
Professional services	40	16%	6%	5%
Management and administration	16	6%	5%	8%
Education	0	0%	14%	7%
Health care	13	5%	12%	13%
Entertainment, arts, and recreation	11	4%	2%	2%
Accommodations and food service	49	19%	8%	9%
Other services	5	2%	2%	3%
Public administration	0	0%	8%	3%

Jobs by Home Neighborhood of Worker (2019)

	NO-W		County	MSA
	Estimate	Percent	Percent	Percent
Total full and part-time jobs	1,240	—	31,797	613,518
Agriculture and mining	23	2%	1%	0%
Construction	87	7%	4%	4%
Manufacturing	154	12%	11%	13%
Trade	187	15%	15%	15%
Transportation, warehousing, and utilities	68	6%	6%	8%
Finance, insurance, information, and real estate	120	10%	11%	8%
Professional services	76	6%	7%	5%
Management and administration	77	6%	7%	8%
Education	92	7%	10%	8%
Health care	134	11%	13%	13%
Entertainment, arts, and recreation	16	1%	2%	2%
Accommodations and food service	97	8%	8%	9%
Other services	33	3%	3%	3%
Public administration	76	6%	4%	3%

Data Source: U.S. Census Bureau, Longitudinal Employer-Household Dynamics Origin-Destination Employment Statistics (LODES). Note: Percentages may not sum to 100 due to rounding.

EDUCATION CHARACTERISTICS

School Enrollment

	NO-W		County	MSA
	Estimate	Percent	Percent	Percent
Population age 3 and 4	60	—	1,576	31,544
Population age 3 and 4, enrolled in school	10	17%	58%	42%
Enrolled in Public school	5	8%	26%	20%
Population age 5 to 14	315	—	10,203	158,051
Population age 5 to 14, enrolled in school	315	100%	97%	96%
Enrolled in Public school	255	81%	86%	79%
Population age 15 to 17	99	—	3,385	48,770
Population age 15 to 17, enrolled in school	99	100%	99%	97%
Enrolled in Public school	99	100%	85%	79%
Population age 18 to 24	128	—	5,597	105,506
Population age 18 to 24, enrolled in school	53	41%	48%	43%

English Proficiency

	NO-W		County	MSA
	Estimate	Percent	Percent	Percent
Population age 3+ speaking Spanish	16	1%	2%	4%
w/limited English proficiency	0	0%	1%	2%
Population age 3+ speaking Asian/PI language	0	0%	1%	1%
w/limited English proficiency	0	0%	0%	1%
Population age 3+ speaking Arabic	0	0%	0%	0%
w/limited English proficiency	0	0%	0%	0%
Population age 3+ speaking other language	15	1%	1%	2%
w/limited English proficiency	0	0%	0%	1%

Data Source: U.S. Census Bureau, 2016-2020 American Community Survey.

EDUCATION CHARACTERISTICS

Educational Attainment

	NO-W		County	MSA
	Estimate	Percent	Percent	Percent
Population age 18 to 24	128	—	5,597	105,506
Less than 9th grade education	0	0%	2%	1%
9th thru 12th grade education	9	7%	13%	11%
High school graduate/GED	37	29%	33%	36%
Some college, no degree	47	37%	41%	36%
Associate degree	0	0%	2%	4%
Bachelor's degree	22	17%	9%	11%
Graduate or professional degree	13	10%	1%	1%

	NO-W		County	MSA
	Estimate	Percent	Percent	Percent
Population age 25 and over	1,806	—	43,988	873,573
Less than 9th grade education	5	0%	2%	3%
9th thru 12th grade education	73	4%	4%	7%
High school graduate/GED	524	29%	20%	29%
Some college, no degree	540	30%	23%	22%
Associate degree	166	9%	9%	9%
Bachelor's degree	292	16%	25%	18%
Graduate or professional degree	206	11%	18%	12%

Data Source: U.S. Census Bureau, 2016-2020 American Community Survey, Note: Percentages may not sum to 100 due to rounding.

EDUCATION CHARACTERISTICS

Field of Degree of Bachelor's Degree Holders

	NO-W		County	MSA
	Estimate	Percent	Percent	Percent
Total degrees	518	—	20,299	282,998
Science and engineering				
Computers, mathematics, and statistics	7	1%	4%	4%
Biological, agricultural, environmental sciences	29	6%	6%	5%
Physical and related sciences	0	0%	3%	3%
Psychology	36	7%	5%	5%
Social sciences	34	7%	8%	7%
Engineering	23	4%	7%	6%
Multidisciplinary studies	0	0%	0%	1%
Science and engineering related fields	75	14%	11%	11%
Business	137	26%	24%	21%
Education	50	10%	11%	12%
Arts, humanities, and other				
Literature and languages	31	6%	3%	4%
Liberal arts and history	22	4%	4%	6%
Visual and performing arts	15	3%	3%	4%
Communications	20	4%	5%	5%
Other	39	8%	6%	6%

Data Source: U.S. Census Bureau, 2016-2020 American Community Survey. Note: Percentages may not sum to 100 due to rounding.

EDUCATION CHARACTERISTICS

Oldham County Public Schools

North Oldham-Westport neighborhood is highlighted in yellow. Thick dashed lines represent school catchment area boundaries.

Nearby Schools in Jefferson County

Jefferson County Public Schools students are assigned to a “resides” (home) school, and for elementary students a cluster, based on their home address. Students may attend their resides school, other schools within the cluster, or apply for traditional and magnet schools within the district. There are also alternative schools serving particular segments of the population. The maps on this page

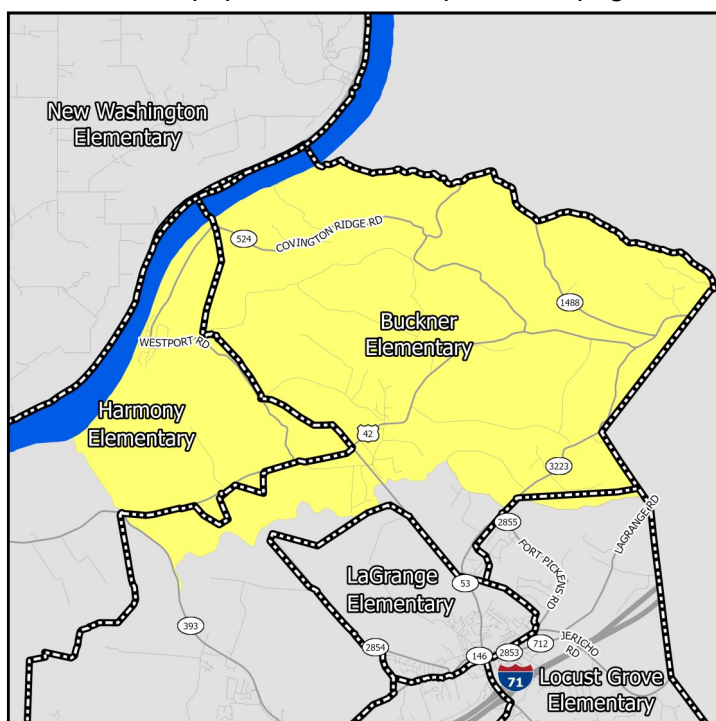

Middle Schools

show only the “resides” schools for students within a particular neighborhood. Additional information on JCPS student assignment – which has recently been revised – can be found on their website.

Nearby Schools in Indiana

Indiana schools have open enrollment policies that allow for intra-district and inter-district transfers. The maps on this page show only the schools assigned to a student within a particular neighborhood based on their home address. Additional information on open enrollment policies can be obtained from individual district offices.

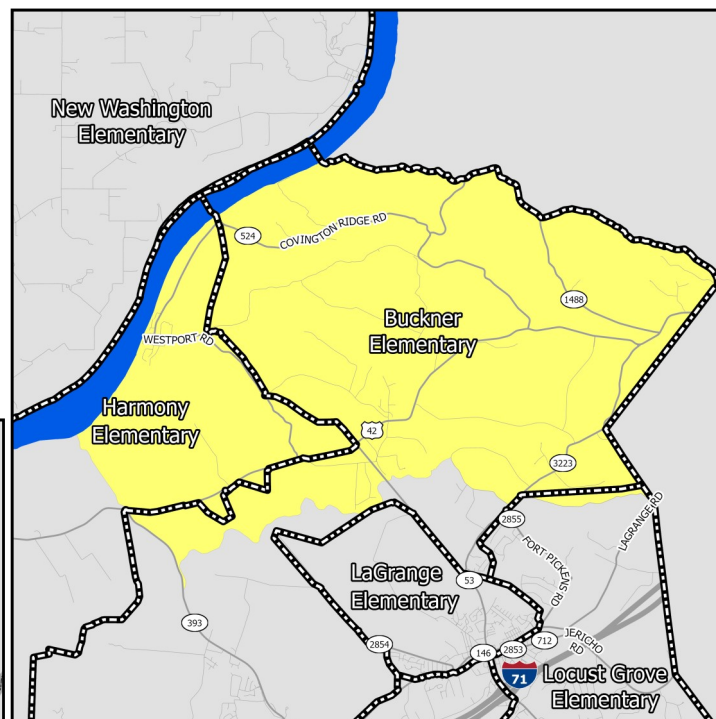

Elementary Schools

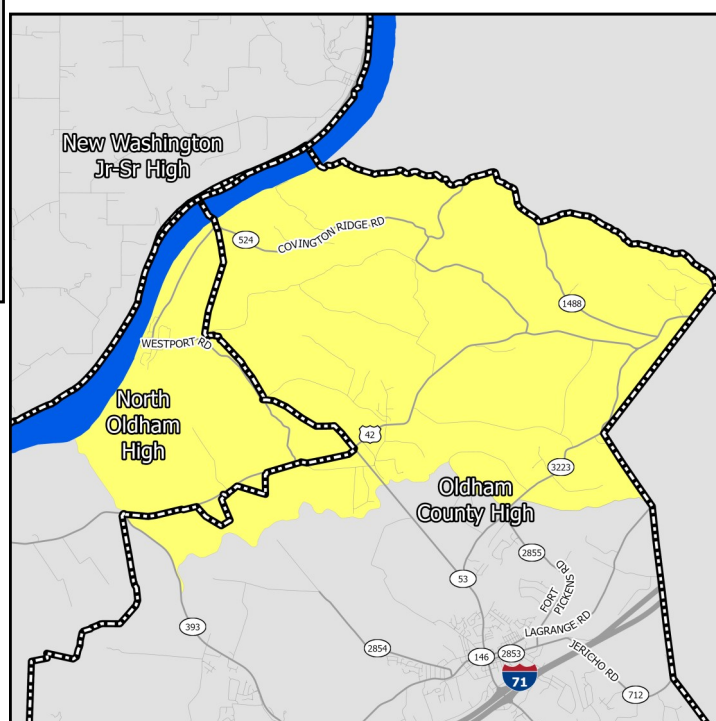

High Schools

EDUCATION CHARACTERISTICS

Oldham County Public Schools

Schools Serving Neighborhood	Level	Cluster	Enrollment	Non-White	Free Lunch Eligible	Student/Teacher	KDE/IDOE Grade
Buckner	Elementary	—	646	10.8%	17.9%	13.5	4
Harmony	Elementary	—	656	9.8%	14.4%	14.9	4
Locust Grove	Elementary	—	610	11.5%	20.8%	15.1	4
North Oldham	Middle	—	796	14.8%	11.7%	17.7	4
Oldham County	Middle	—	819	18.6%	35.0%	16.7	3
North Oldham	High	—	1,081	13.8%	10.8%	20.2	4
Oldham County	High	—	1,716	17.1%	35.7%	19.9	3

Data Source: National Center for Education Statistics, Kentucky Department of Education (KDE), Indiana Department of Education (IDOE), Jefferson County Public Schools, 2020-2021 Academic Year. Note: KDE grade is the number of stars — out of 5 — that the Kentucky school or district received on the most recent (2018-2019) school accountability report. IDOE grade is the A-F grade that the Indiana school or district received on the most recent (2018-2019) school accountability report.

EDUCATION CHARACTERISTICS

Oldham County Public Schools

Schools Serving Neighborhood	Level	Reading Proficiency	Math Proficiency	KG Ready	Graduation Rate	College Transition
Buckner	Elementary	67.5%	60.6%	55.8%	—	—
Harmony	Elementary	71.5%	68.7%	61.3%	—	—
Locust Grove	Elementary	63.1%	60.6%	50.0%	—	—
North Oldham	Middle	80.6%	75.3%	—	—	—
Oldham County	Middle	66.0%	51.7%	—	—	—
North Oldham	High	76.7%	70.2%	—	97.3%	83.4%
Oldham County	High	59.1%	53.7%	—	96.2%	67.2%

Data Source: Kentucky Department of Education, Indiana Department of Education, 2018-2019 Academic Year. Note: KG=Kindergarten.

HOUSING CHARACTERISTICS

Housing Units

	NO-W		County	MSA
	Estimate	Percent	Percent	Percent
Total housing units	1,167	—	22,225	547,307
Occupied housing units	992	85%	96%	91%
Owner occupied	839	85%	86%	67%
Renter occupied	153	15%	14%	33%
Vacant housing units	175	15%	4%	9%

	NO-W		County	MSA
	Estimate	Percent	Percent	Percent
Single-family housing units	1,122	96%	92%	73%
Multi-family housing units	28	2%	6%	23%
2-4 unit structures	28	2%	2%	8%
5-9 unit structures	0	0%	3%	6%
10+ unit structures	0	0%	2%	10%
Other housing units	17	1%	2%	3%

Home Value/Rent

	NO-W	County	MSA
Median reported value of owner occupied housing units	\$273,600	\$299,300	\$177,400
Median gross rent of renter occupied housing units	\$967	\$964	\$882
Median contract rent of renter occupied housing units	\$743	\$777	\$719

Internet Access

	NO-W		County	MSA
	Estimate	Percent	Percent	Percent
Households w/internet access of any type	933	94%	94%	87%
Households w/any broadband internet access	858	86%	92%	85%
Households w/cell phone internet access only	175	18%	6%	12%
Households w/no internet access	59	6%	6%	13%

Data Source: U.S. Census Bureau, 2016-2020 American Community Survey. Note: Percentages may not sum to 100 due to rounding. **Contract rent** is the amount indicated on the lease. **Gross rent** includes the estimated monthly cost of utilities that are paid by the tenant.

HOUSING CHARACTERISTICS

Housing Cost Burden

According to the U.S. Department of Housing and Urban Development, households that spend more than 30% of their income on housing are considered cost burdened and may have difficulty affording necessities such as food, transportation, and medical care.

	NO-W		County	MSA
	Estimate	Percent	Percent	Percent
Renters paying 30%+ income on housing	12	12%	34%	43%
Owners paying 30%+ income on housing (mortgage)	63	13%	20%	20%
Owners paying 30%+ income on housing (no mortgage)	21	6%	6%	10%

Land Use

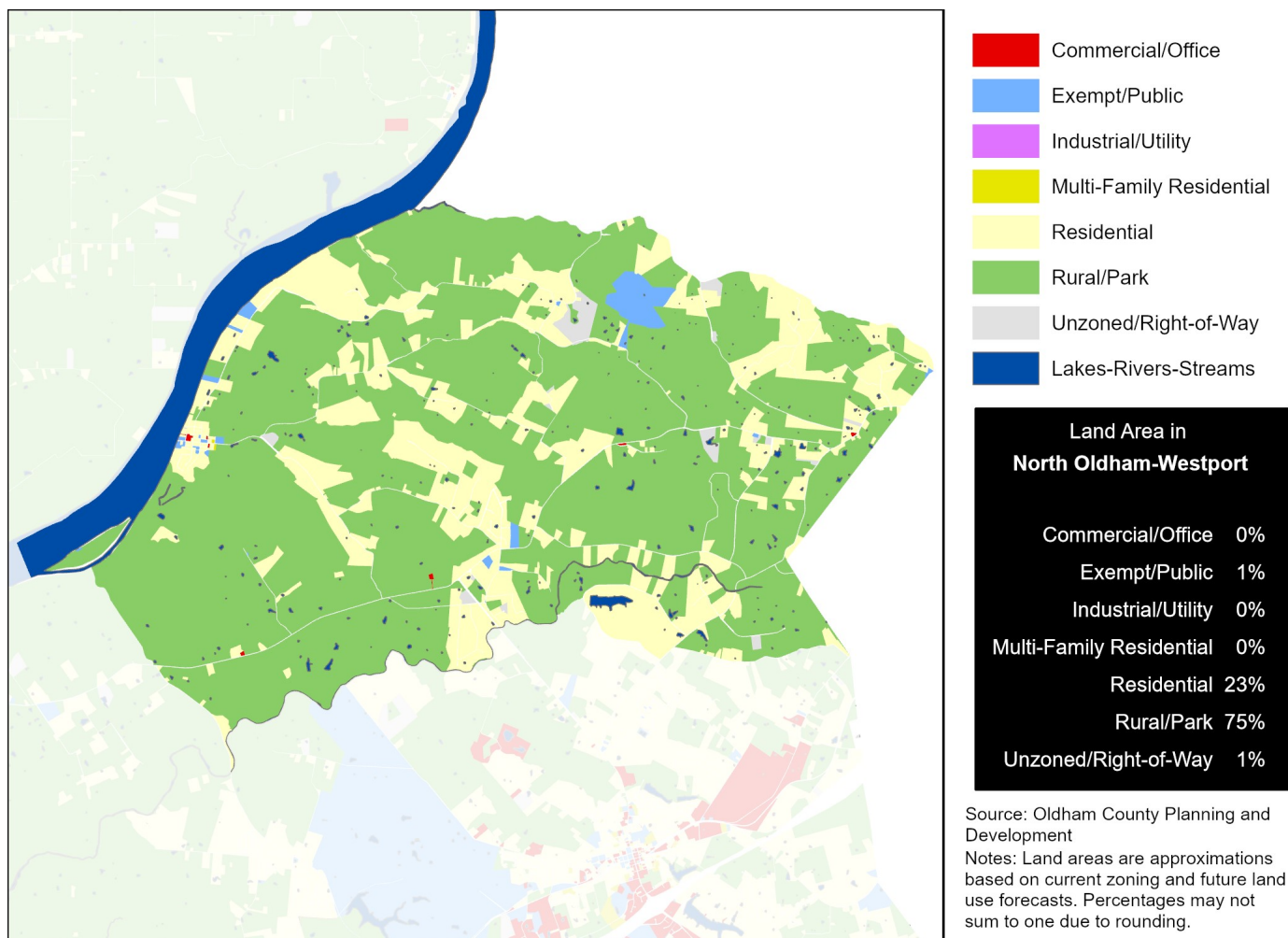

Data Source (Housing Cost): U.S. Census Bureau, 2016-2020 American Community Survey.

HEALTH CHARACTERISTICS

Health Insurance Coverage

	NO-W		County	MSA
	Estimate	Percent	Percent	Percent
Population under 6 years without health insurance	0	0%	2%	3%
Population under 18 years without health insurance	8	1%	3%	3%
Total population without health insurance	46	2%	3%	5%

Disability Status

	NO-W		County	MSA
	Estimate	Percent	Percent	Percent
Population with a disability	268	11%	9%	14%

Food Access

	NO-W	Oldham County
Population who are low income and do not live close to a grocery store	0	0
Census tracts designated a food desert	0	0

Crime (2019)

	NO-W	County	MSA
Violent crimes	—	258	16,031
Violent crimes per 100,000 population	—	385	1,262
Property crimes	—	624	34,867
Property crimes per 100,000 population	—	932	2,744

Neighborhood crime includes only incidents reported to Louisville Metro Police Department — it does not include incidents reported to other local agencies. County and MSA crime includes incidents reported to all agencies.

Data Source: U.S. Census Bureau, 2016-2020 American Community Survey. ESRI Business Analyst. FBI, Uniform Crime Reports. Louisville Metro Police Department. Note: Population who are low income is defined as living at or below 200 percent of the federal poverty line. Within an urban area, not living close to a grocery store is defined as living further than one mile from a full service grocery store. Food deserts are defined at the census tract level, when the tract is considered low income and low access. A tract is considered low income if the tract's poverty rate is 20% or greater, or if the tract has a median family income less than or equal to 80% of the metropolitan area's median family income. A census tract is considered to have low access if a significant number (at least 500 people) and share (at least 33%) of individuals in the tract are greater than one mile from the nearest grocery store.

HEALTH CHARACTERISTICS

Fertility Measures

	NO-W	County	MSA
Births to mothers who smoked during pregnancy	6%	7%	10%
Births to mothers without a high school degree	11%	5%	—
Births to unmarried mothers	30%	23%	47%
Low birthweight births (<2,500 grams)	2%	6%	9%
Teen birth rate per 1,000 women age 15-19	12	7.0	22.6

Mortality Measures

	NO-W	County	MSA
Years of potential life lost (age 75) per 100,000	2,989	4,789	8,186

Health Behaviors

	NO-W	County	MSA
Population 18+ currently smokes	20%	17%	17%
Population 18+ obese	36%	34%	34%
Population 18+ binge drinking	16%	16%	16%
Population 18+ reporting 'fair' or 'poor' health	13%	12%	17%

Health Outcomes

	NO-W	County	MSA
Population 18+ reports having/had asthma	9%	9%	15%
Population 18+ reports having/had cancer	8%	7%	10%
Population 18+ reports having/had CHD	6%	6%	8%
Population 18+ reports having/had COPD	8%	7%	10%
Population 18+ reports having/had depression	24%	22%	23%
Population 18+ reports having/had diabetes	11%	10%	11%
Population 18+ reports having/had stroke	3%	3%	5%

Data Source: Vital Stats: Kentucky Cabinet for Health and Family Services Department of Public Health, Indiana Department of Health, 2015-2019. Health Behaviors and Health Outcomes: Centers for Disease Control, Behavioral Risk Factor Surveillance System, 2019. Note: CHD=coronary heart disease, COPD=chronic obstructive pulmonary disease.