

Northwest Bullitt NEIGHBORHOOD PROFILE

June 2022

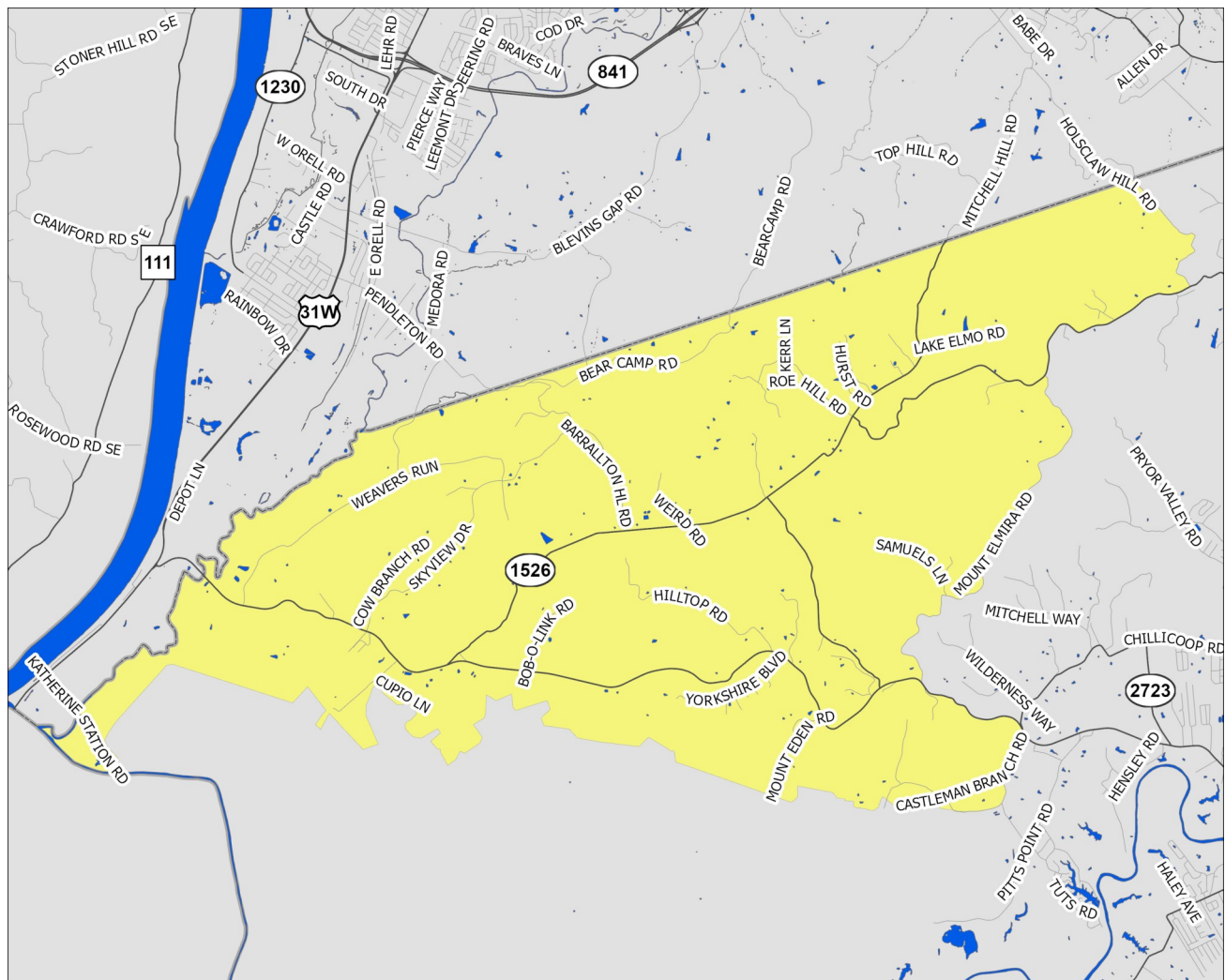

A Partnership Between Metro
United Way and the Kentucky
State Data Center at the
University of Louisville



Scale = 1:67,650

Census Tract: 209.00

Bullitt County, Kentucky

Northwest Bullitt

- Interstate Highways
- US/State Highways
- Local Streets
- Rivers-Lakes-Streams

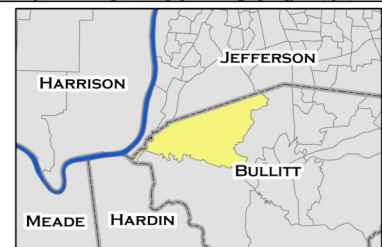

This profile uses census tracts to approximate neighborhoods. Census tracts are statistical units used by the Census Bureau to enumerate data within small areas, and typically align well (but not perfectly) with traditional neighborhoods.

POPULATION CHARACTERISTICS

Age and Sex

	NB		County	MSA
	Estimate	Percent	Percent	Percent
Total population	3,173	—	80,921	1,262,287
Male	1,550	49%	50%	49%
Female	1,623	51%	50%	51%

	NB		County	MSA
	Estimate	Percent	Percent	Percent
Population under age 5	158	5%	5%	6%
Under age 3	47	1%	3%	4%
Age 3 and 4	111	3%	2%	2%
Population under age 18	635	20%	22%	22%
Age 5 to 14	410	13%	13%	13%
Age 15 to 17	67	2%	4%	4%
Population age 18 to 64	2,067	65%	62%	62%
Population age 65 and over	471	15%	16%	16%

Race, Ethnicity, and Nativity

	NB		County	MSA
	Estimate	Percent	Percent	Percent
White, non-Hispanic/Latino	3,076	97%	94%	75%
Black, non-Hispanic/Latino	0	0%	1%	15%
Asian, non-Hispanic/Latino	0	0%	1%	2%
Hispanic/Latino, of any race	5	0%	2%	5%
Multiple races, non-Hispanic/Latino	92	3%	2%	3%
Other, non-Hispanic/Latino	0	0%	0%	0%
Foreign born	0	0%	2%	6%

Veteran Status

	NB		County	MSA
	Estimate	Percent	Percent	Percent
Civilian population 18 years and over	2,538	—	63,162	978,060
Veterans	224	9%	9%	8%

Data Source: U.S. Census Bureau, 2016-2020 American Community Survey. Note: Percentages may not sum to 100 due to rounding.
MSA=Metropolitan Statistical Area

POPULATION CHARACTERISTICS

Households and Families

	NB		County	MSA
	Estimate	Percent	Percent	Percent
Total households	1,127	—	29,940	497,106
Married couple family households	723	64%	57%	46%
w/related children	222	20%	22%	18%
Male householder family households	109	10%	6%	5%
w/related children	75	7%	4%	3%
Female householder family households	44	4%	11%	13%
w/related children	44	4%	8%	8%
Non-family households	251	22%	26%	37%
Single person households	180	16%	21%	31%
Population in group quarters	0	0%	0%	2%

Population Projections

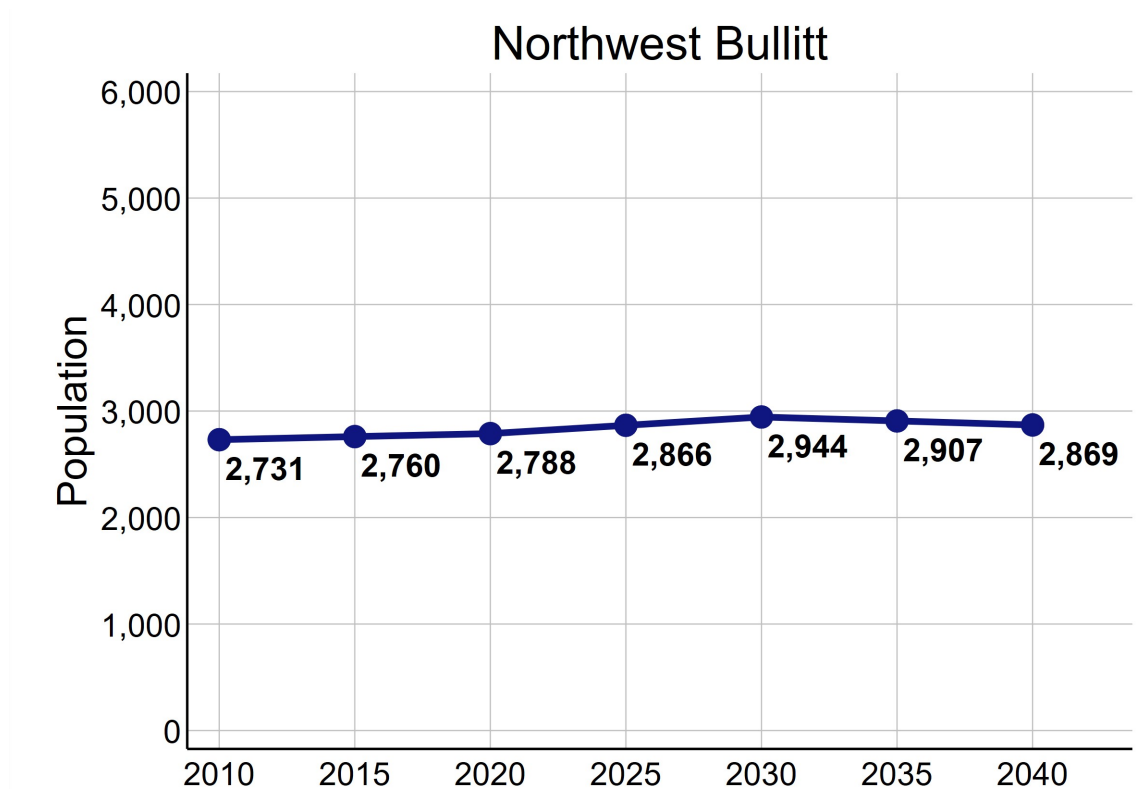

Data Source: U.S. Census Bureau, 2016-2020 American Community Survey. STATS Indiana, Kentucky State Data Center 2022 Population Projections. Note: Percentages may not sum to 100 due to rounding.

ECONOMIC CHARACTERISTICS

Income

	NB	County	MSA
Median household income (in 2020 dollars)	\$63,750	\$65,531	\$60,891
Median earnings for full-time male workers	\$57,188	\$52,064	\$52,300
Median earnings for full-time female workers	\$32,500	\$31,279	\$31,196
Gini coefficient	0.49	0.39	0.46

SNAP Benefits

	NB		County	MSA
	Estimate	Percent	Percent	Percent
Households receiving SNAP Benefits	86	8%	7%	9%
Households with public assistance (PA) income	0	0%	2%	2%
Households receiving either SNAP or PA	86	8%	7%	10%

Vehicles Available

	NB		County	MSA
	Estimate	Percent	Percent	Percent
Households with no vehicle	44	4%	3%	7%

Data Source: U.S. Census Bureau, 2016-2020 American Community Survey.

ECONOMIC CHARACTERISTICS

Poverty Status of Individuals

	NB	County	MSA
	Estimate	Percent	Percent
Total population below federal poverty line (FPL)	367	12%	12%
Population under 18 years below FPL	146	24%	17%
Population under 6 years below FPL	30	17%	19%
Population age 6 to 11 below FPL	59	25%	18%
Population age 12 to 17 below FPL	57	30%	16%
Population age 18 to 64 below FPL	161	8%	11%
Population age 65 and over below FPL	60	13%	8%
Total population below 150% of the FPL	752	24%	20%
Population under 18 years below 150% of the FPL	254	42%	29%
Population under 6 years below 150% of the FPL	43	24%	32%
Population age 6 to 11 below 150% of the FPL	86	37%	30%
Population age 12 to 17 below 150% of the FPL	125	66%	24%
Population age 18 to 64 below 150% of the FPL	401	19%	18%
Population age 65 and over below 150% of the FPL	97	21%	16%
Total population below 185% of the FPL	953	30%	26%
Population under 18 years below 185% of the FPL	271	45%	35%
Population under 6 years below 185% of the FPL	43	24%	40%
Population age 6 to 11 below 185% of the FPL	100	43%	37%
Population age 12 to 17 below 185% of the FPL	128	67%	30%
Population age 18 to 64 below 185% of the FPL	443	21%	23%
Population age 65 and over below 185% of the FPL	239	51%	22%
Total population below 200% of the FPL	986	31%	28%
Population under 18 years below 200% of the FPL	286	48%	38%
Population under 6 years below 200% of the FPL	43	24%	42%
Population age 6 to 11 below 200% of the FPL	115	49%	39%
Population age 12 to 17 below 200% of the FPL	128	67%	33%
Population age 18 to 64 below 200% of the FPL	461	22%	25%
Population age 65 and over below 200% of the FPL	239	51%	25%

Data Source: U.S. Census Bureau, 2016-2020 American Community Survey.

ECONOMIC CHARACTERISTICS

Poverty Status

Poverty status is determined by comparing a family's income to defined income thresholds that vary by family size and composition. If a family's total income is less than the established threshold for a family of that size, then that family and every individual in it is considered in poverty. The official poverty thresholds do not vary geographically, but they are updated for inflation annually. The official poverty definition uses money income before taxes and does not include capital gains or non-cash benefits (such as public housing, Medicaid, and food stamps).

The 2022 Poverty Guidelines as established by the U.S. Department of Health and Human Services:

Number of persons in household	Poverty guideline
1	\$13,590
2	\$18,310
3	\$23,030
4	\$27,750
5	\$32,470
6	\$37,190
7	\$41,910
8	\$46,630

Poverty Status of Families

	NB	County		MSA
	Estimate	Percent	Percent	Percent
Families	876	—	22,194	314,935
Families below federal poverty line (FPL)	109	12%	7%	8%
Families below 150% of the FPL	186	21%	14%	15%
Families below 185% of the FPL	228	26%	18%	20%
Families below 200% of the FPL	236	27%	20%	22%
Families with related children	341	39%	45%	45%
Families with related children below FPL	84	10%	5%	6%

Data Source: U.S. Census Bureau, 2016-2020 American Community Survey.

ECONOMIC CHARACTERISTICS

An **unemployed** person is someone who does not have a job, but is actively looking for a job and is available for work. The unemployment rate is calculated as the number of unemployed persons in an age group divided by the sum of the number of employed and unemployed persons in that age group.

A person who is **not in the labor force** is someone who does not have a job, and is not looking for one. This includes students, retirees, those taking care of children or other family members, and others who are neither working nor seeking work. The rate of labor force participation is calculated as the number of persons not in the labor force in an age group divided by the population in that age group.

Labor Force Status

	NB		County	MSA
	Estimate	Percent	Percent	Percent
Age 16-19—Unemployed	9	20%	16%	13%
Age 20-21—Unemployed	10	28%	15%	9%
Age 22-24—Unemployed	0	0%	12%	9%
Age 25-64—Unemployed	102	7%	4%	4%
Age 65 and over—Unemployed	0	0%	3%	3%
Total unemployed, age 16 and over	121	7%	5%	5%

	NB		County	MSA
	Estimate	Percent	Percent	Percent
Age 16-19—Not in the labor force	42	49%	53%	53%
Age 20-21—Not in the labor force	0	0%	16%	23%
Age 22-24—Not in the labor force	10	17%	16%	17%
Age 25-64—Not in the labor force	481	25%	20%	21%
Age 65 and over—Not in the labor force	403	86%	85%	80%
Total not in the labor force, age 16 and over	936	36%	35%	35%

Data Source: U.S. Census Bureau, 2016-2020 American Community Survey.

ECONOMIC CHARACTERISTICS

Class of Worker

	NB		County	MSA
	Estimate	Percent	Percent	Percent
Private company/organization	1,181	77%	79%	74%
Nonprofit company/organization	15	1%	4%	8%
Local government	83	5%	6%	5%
State government	66	4%	3%	4%
Federal government	61	4%	2%	2%
Self-employed or unpaid family worker	123	8%	6%	8%

Weeks and Hours Usually Worked

	NB		County	MSA
	Estimate	Percent	Percent	Percent
Works 48-52 weeks/year, 35 or more hours/week	1,172	73%	71%	69%
Works 48-52 weeks/year, less than 35 hours/week	89	6%	10%	11%
Works 0-47 weeks/year, 35 or more hours/week	137	8%	10%	10%
Works 0-47 weeks/year, less than 35 hours/week	214	13%	9%	11%

Data Source: U.S. Census Bureau, 2016-2020 American Community Survey. Note: Percentages may not sum to 100 due to rounding.

ECONOMIC CHARACTERISTICS

Journey to Work

	NB		County	MSA
	Estimate	Percent	Percent	Percent
Drives alone in car	1,256	87%	89%	86%
Bus	31	2%	0%	2%
Bike	0	0%	0%	0%
Walk	0	0%	1%	2%
All other modes	159	11%	10%	10%

	NB		County	MSA
	Estimate	Percent	Percent	Percent
Commutes less than 10 minutes	50	3%	8%	10%
Commutes 10-19 minutes	251	17%	19%	30%
Commutes 20-29 minutes	337	23%	23%	28%
Commutes 30-44 minutes	522	36%	35%	23%
Commutes 45-59 minutes	215	15%	11%	6%
Commutes 60 or more minutes	71	5%	4%	4%

	NB		County	MSA
	Estimate	Percent	Percent	Percent
Works at home	15	1%	4%	7%

Data Source: U.S. Census Bureau, 2016-2020 American Community Survey. Note: Except for "Works at Home", estimates limited to population who commute. Percentages may not sum to 100 due to rounding.

ECONOMIC CHARACTERISTICS

“Place of Work” identifies jobs located within the neighborhood and held by workers from **inside or outside** of the neighborhood. “Home Neighborhood of Worker” identifies jobs held by neighborhood residents, which may be located **inside or outside** of the neighborhood. The workplace is based on the administrative address, and may or may not be the location that a worker reports to most often.

Jobs by Place of Work (2019)

	NB		County	MSA
	Estimate	Percent	Percent	Percent
Total full and part-time jobs	163	—	27,076	653,432
Agriculture and mining	0	0%	0%	0%
Construction	60	37%	6%	4%
Manufacturing	16	10%	15%	13%
Trade	3	2%	14%	15%
Transportation, warehousing, and utilities	9	6%	26%	9%
Finance, insurance, information, and real estate	0	0%	3%	9%
Professional services	6	4%	2%	5%
Management and administration	48	29%	5%	8%
Education	0	0%	9%	7%
Health care	0	0%	5%	13%
Entertainment, arts, and recreation	16	10%	1%	2%
Accommodations and food service	0	0%	7%	9%
Other services	5	3%	4%	3%
Public administration	0	0%	4%	3%

Jobs by Home Neighborhood of Worker (2019)

	NB		County	MSA
	Estimate	Percent	Percent	Percent
Total full and part-time jobs	1,369	—	40,643	613,518
Agriculture and mining	4	0%	0%	0%
Construction	104	8%	5%	4%
Manufacturing	207	15%	15%	13%
Trade	219	16%	14%	15%
Transportation, warehousing, and utilities	129	9%	7%	8%
Finance, insurance, information, and real estate	76	6%	8%	8%
Professional services	65	5%	5%	5%
Management and administration	89	7%	7%	8%
Education	100	7%	7%	8%
Health care	155	11%	16%	13%
Entertainment, arts, and recreation	22	2%	2%	2%
Accommodations and food service	108	8%	9%	9%
Other services	37	3%	3%	3%
Public administration	54	4%	4%	3%

Data Source: U.S. Census Bureau, Longitudinal Employer-Household Dynamics Origin-Destination Employment Statistics (LODES). Note: Percentages may not sum to 100 due to rounding.

EDUCATION CHARACTERISTICS

School Enrollment

	NB		County	MSA
	Estimate	Percent	Percent	Percent
Population age 3 and 4	111	—	1,980	31,544
Population age 3 and 4, enrolled in school	13	12%	36%	42%
Enrolled in Public school	6	5%	26%	20%
Population age 5 to 14	410	—	10,123	158,051
Population age 5 to 14, enrolled in school	410	100%	96%	96%
Enrolled in Public school	349	85%	84%	79%
Population age 15 to 17	67	—	3,338	48,770
Population age 15 to 17, enrolled in school	67	100%	100%	97%
Enrolled in Public school	48	72%	84%	79%
Population age 18 to 24	134	—	6,490	105,506
Population age 18 to 24, enrolled in school	40	30%	31%	43%

English Proficiency

	NB		County	MSA
	Estimate	Percent	Percent	Percent
Population age 3+ speaking Spanish	5	0%	1%	4%
w/limited English proficiency	0	0%	0%	2%
Population age 3+ speaking Asian/PI language	0	0%	0%	1%
w/limited English proficiency	0	0%	0%	1%
Population age 3+ speaking Arabic	0	0%	0%	0%
w/limited English proficiency	0	0%	0%	0%
Population age 3+ speaking other language	0	0%	1%	2%
w/limited English proficiency	0	0%	0%	1%

Data Source: U.S. Census Bureau, 2016-2020 American Community Survey.

EDUCATION CHARACTERISTICS

Educational Attainment

	NB		County	MSA
	Estimate	Percent	Percent	Percent
Population age 18 to 24	134	—	6,490	105,506
Less than 9th grade education	0	0%	1%	1%
9th thru 12th grade education	26	19%	15%	11%
High school graduate/GED	80	60%	47%	36%
Some college, no degree	28	21%	26%	36%
Associate degree	0	0%	5%	4%
Bachelor's degree	0	0%	5%	11%
Graduate or professional degree	0	0%	1%	1%

	NB		County	MSA
	Estimate	Percent	Percent	Percent
Population age 25 and over	2,404	—	56,737	873,573
Less than 9th grade education	141	6%	3%	3%
9th thru 12th grade education	238	10%	8%	7%
High school graduate/GED	1,308	54%	41%	29%
Some college, no degree	308	13%	22%	22%
Associate degree	127	5%	10%	9%
Bachelor's degree	187	8%	10%	18%
Graduate or professional degree	95	4%	5%	12%

Data Source: U.S. Census Bureau, 2016-2020 American Community Survey, Note: Percentages may not sum to 100 due to rounding.

EDUCATION CHARACTERISTICS

Field of Degree of Bachelor's Degree Holders

	NB		County	MSA
	Estimate	Percent	Percent	Percent
Total degrees	282	—	9,475	282,998
Science and engineering				
Computers, mathematics, and statistics	16	6%	4%	4%
Biological, agricultural, environmental sciences	59	21%	6%	5%
Physical and related sciences	0	0%	2%	3%
Psychology	0	0%	4%	5%
Social sciences	4	1%	7%	7%
Engineering	7	2%	3%	6%
Multidisciplinary studies	0	0%	0%	1%
Science and engineering related fields	0	0%	15%	11%
Business	34	12%	24%	21%
Education	92	33%	15%	12%
Arts, humanities, and other				
Literature and languages	0	0%	2%	4%
Liberal arts and history	70	25%	4%	6%
Visual and performing arts	0	0%	2%	4%
Communications	0	0%	5%	5%
Other	0	0%	6%	6%

Data Source: U.S. Census Bureau, 2016-2020 American Community Survey. Note: Percentages may not sum to 100 due to rounding.

EDUCATION CHARACTERISTICS

Bullitt County Public Schools

Northwest Bullitt neighborhood is highlighted in yellow. Thick dashed lines represent school catchment area boundaries.

Nearby Schools in Jefferson County

Jefferson County Public Schools students are assigned to a “resides” (home) school, and for elementary students a cluster, based on their home address. Students may attend their resides school, other schools within the cluster, or apply for traditional and magnet schools within the district. There are also alternative schools serving particular segments of the population. The maps on this page

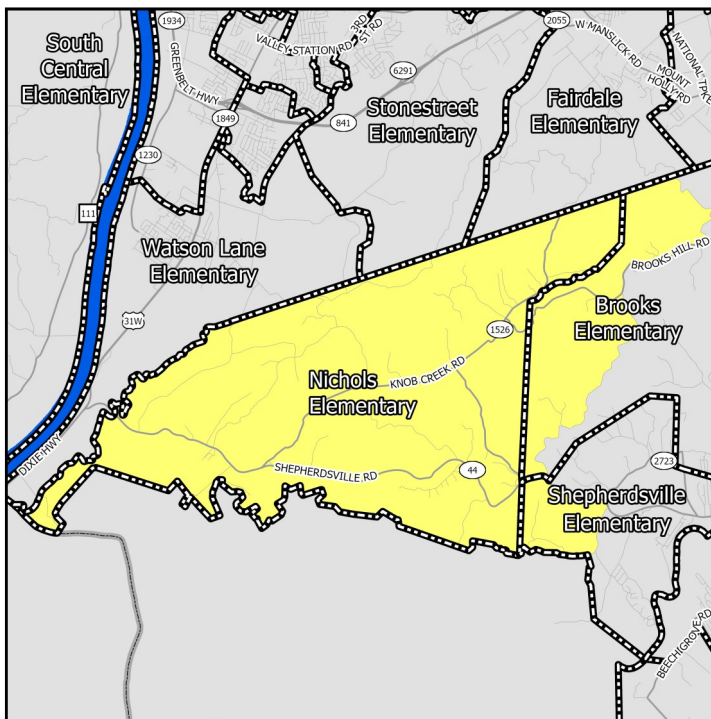

Elementary Schools

Middle Schools

show only the “resides” schools for students within a particular neighborhood. Additional information on JCPSS student assignment – which has recently been revised – can be found on their website.

Nearby Schools in Indiana

Indiana schools have open enrollment policies that allow for intra-district and inter-district transfers. The maps on this page show only the schools assigned to a student within a particular neighborhood based on their home address. Additional information on open enrollment policies can be obtained from individual district offices.

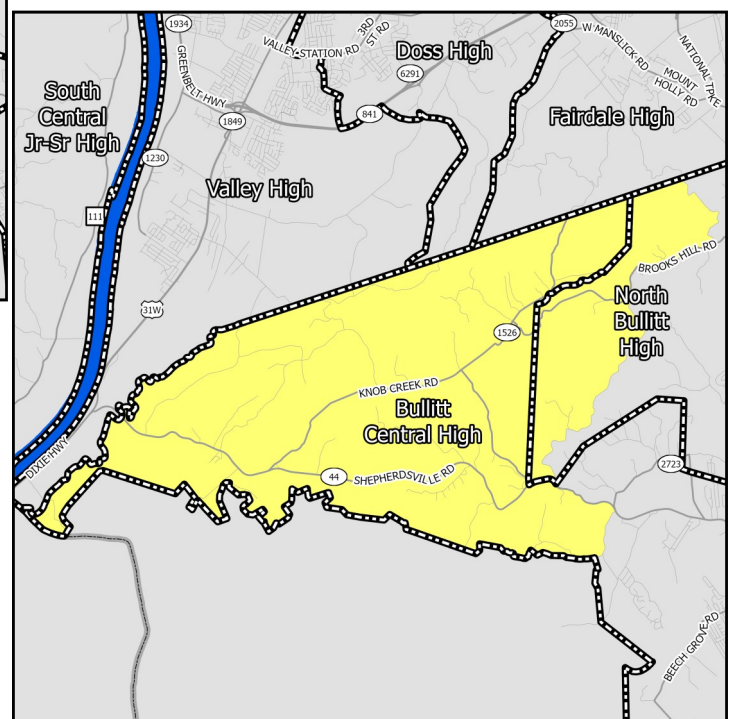

High Schools

EDUCATION CHARACTERISTICS

Bullitt County Public Schools

Schools Serving Neighborhood	Level	Cluster	Enrollment	Non-White	Free Lunch Eligible	Student/Teacher	KDE/IDOE Grade
Brooks	Elementary	—	475	17.1%	68.8%	14.6	3
Nichols	Elementary	—	134	9.7%	63.2%	10.9	3
Shepherdsville	Elementary	—	584	13.4%	72.5%	15.0	2
Bullitt Lick	Middle	—	580	13.8%	67.8%	15.7	1
Hebron	Middle	—	554	15.3%	46.0%	19.6	3
Bullitt Central	High	—	1,442	7.1%	52.2%	17.6	2
North Bullitt	High	—	1,201	12.3%	42.0%	17.8	2

Data Source: National Center for Education Statistics, Kentucky Department of Education (KDE), Indiana Department of Education (IDOE), Jefferson County Public Schools, 2020-2021 Academic Year. Note: KDE grade is the number of stars — out of 5 — that the Kentucky school or district received on the most recent (2018-2019) school accountability report. IDOE grade is the A-F grade that the Indiana school or district received on the most recent (2018-2019) school accountability report.

EDUCATION CHARACTERISTICS

Bullitt County Public Schools

Schools Serving Neighborhood	Level	Reading Proficiency	Math Proficiency	KG Ready	Graduation Rate	College Transition
Brooks	Elementary	48.9%	39.0%	26.7%	—	—
Nichols	Elementary	66.2%	46.8%	40.9%	—	—
Shepherdsville	Elementary	33.1%	27.0%	31.1%	—	—
Bullitt Lick	Middle	46.1%	30.9%	—	—	—
Hebron	Middle	63.9%	49.0%	—	—	—
Bullitt Central	High	32.5%	23.4%	—	90.8%	83.6%
North Bullitt	High	34.4%	27.1%	—	89.5%	82.5%

Data Source: Kentucky Department of Education, Indiana Department of Education, 2018-2019 Academic Year. Note: KG=Kindergarten.

HOUSING CHARACTERISTICS

Housing Units

	NB		County	MSA
	Estimate	Percent	Percent	Percent
Total housing units	1,205	—	31,841	547,307
Occupied housing units	1,127	94%	94%	91%
Owner occupied	1,029	91%	81%	67%
Renter occupied	98	9%	19%	33%
Vacant housing units	78	6%	6%	9%

	NB		County	MSA
	Estimate	Percent	Percent	Percent
Single-family housing units	922	77%	83%	73%
Multi-family housing units	7	1%	10%	23%
2-4 unit structures	7	1%	4%	8%
5-9 unit structures	0	0%	3%	6%
10+ unit structures	0	0%	2%	10%
Other housing units	276	23%	8%	3%

Home Value/Rent

	NB	County	MSA
Median reported value of owner occupied housing units	\$164,200	\$171,300	\$177,400
Median gross rent of renter occupied housing units	\$585	\$849	\$882
Median contract rent of renter occupied housing units	\$434	\$679	\$719

Internet Access

	NB		County	MSA
	Estimate	Percent	Percent	Percent
Households w/internet access of any type	969	86%	88%	87%
Households w/any broadband internet access	909	81%	84%	85%
Households w/cell phone internet access only	34	3%	9%	12%
Households w/no internet access	158	14%	12%	13%

Data Source: U.S. Census Bureau, 2016-2020 American Community Survey. Note: Percentages may not sum to 100 due to rounding. **Contract rent** is the amount indicated on the lease. **Gross rent** includes the estimated monthly cost of utilities that are paid by the tenant.

HOUSING CHARACTERISTICS

Housing Cost Burden

According to the U.S. Department of Housing and Urban Development, households that spend more than 30% of their income on housing are considered cost burdened and may have difficulty affording necessities such as food, transportation, and medical care.

	NB		County	MSA
	Estimate	Percent	Percent	Percent
Renters paying 30%+ income on housing	15	25%	36%	43%
Owners paying 30%+ income on housing (mortgage)	109	18%	20%	20%
Owners paying 30%+ income on housing (no mortgage)	17	4%	10%	10%

Land Use

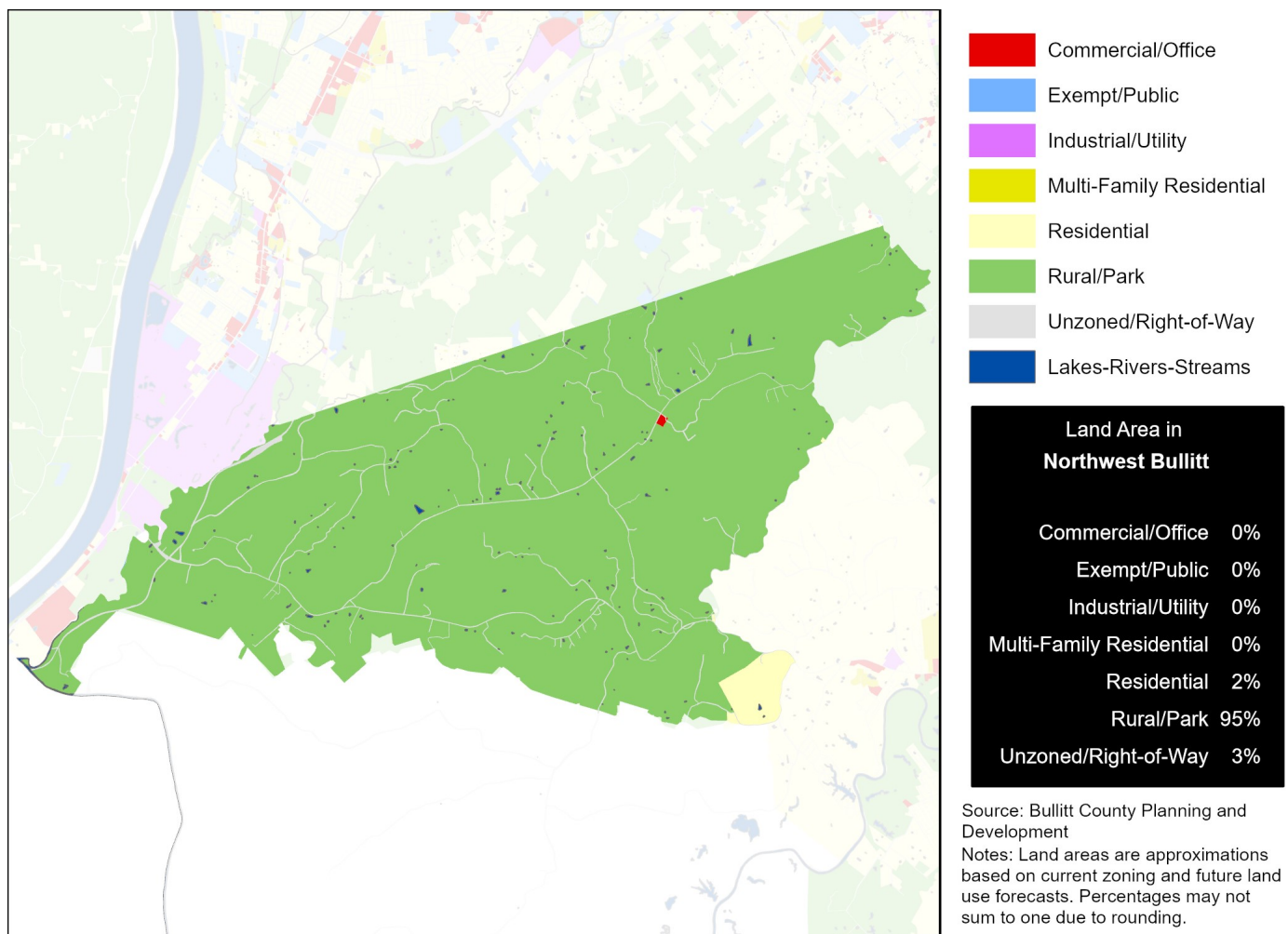

Data Source (Housing Cost): U.S. Census Bureau, 2016-2020 American Community Survey.

HEALTH CHARACTERISTICS

Health Insurance Coverage

	NB		County	MSA
	Estimate	Percent	Percent	Percent
Population under 6 years without health insurance	0	0%	4%	3%
Population under 18 years without health insurance	4	1%	3%	3%
Total population without health insurance	28	1%	4%	5%

Disability Status

	NB		County	MSA
	Estimate	Percent	Percent	Percent
Population with a disability	504	16%	16%	14%

Food Access

	NB	Bullitt County
Population who are low income and do not live close to a grocery store	0	8,102
Census tracts designated a food desert	0	2

Crime (2019)

	NB	County	MSA
Violent crimes	—	344	16,031
Violent crimes per 100,000 population	—	420	1,262
Property crimes	—	901	34,867
Property crimes per 100,000 population	—	1,099	2,744

Neighborhood crime includes only incidents reported to Louisville Metro Police Department — it does not include incidents reported to other local agencies. County and MSA crime includes incidents reported to all agencies.

Data Source: U.S. Census Bureau, 2016-2020 American Community Survey. ESRI Business Analyst. FBI, Uniform Crime Reports. Louisville Metro Police Department. Note: Population who are low income is defined as living at or below 200 percent of the federal poverty line. Within an urban area, not living close to a grocery store is defined as living further than one mile from a full service grocery store. Food deserts are defined at the census tract level, when the tract is considered low income and low access. A tract is considered low income if the tract's poverty rate is 20% or greater, or if the tract has a median family income less than or equal to 80% of the metropolitan area's median family income. A census tract is considered to have low access if a significant number (at least 500 people) and share (at least 33%) of individuals in the tract are greater than one mile from the nearest grocery store.

HEALTH CHARACTERISTICS

Fertility Measures

	NB	County	MSA
Births to mothers who smoked during pregnancy	15%	15%	10%
Births to mothers without a high school degree	10%	8%	—
Births to unmarried mothers	40%	42%	47%
Low birthweight births (<2,500 grams)	8%	8%	9%
Teen birth rate per 1,000 women age 15-19	77	22.0	22.6

Mortality Measures

	NB	County	MSA
Years of potential life lost (age 75) per 100,000	8,022	7,323	8,186

Health Behaviors

	NB	County	MSA
Population 18+ currently smokes	28%	23%	17%
Population 18+ obese	39%	37%	34%
Population 18+ binge drinking	15%	15%	16%
Population 18+ reporting 'fair' or 'poor' health	18%	15%	17%

Health Outcomes

	NB	County	MSA
Population 18+ reports having/had asthma	10%	10%	15%
Population 18+ reports having/had cancer	7%	8%	10%
Population 18+ reports having/had CHD	8%	7%	8%
Population 18+ reports having/had COPD	12%	10%	10%
Population 18+ reports having/had depression	27%	25%	23%
Population 18+ reports having/had diabetes	13%	12%	11%
Population 18+ reports having/had stroke	4%	4%	5%

Data Source: Vital Stats: Kentucky Cabinet for Health and Family Services Department of Public Health, Indiana Department of Health, 2015-2019. Health Behaviors and Health Outcomes: Centers for Disease Control, Behavioral Risk Factor Surveillance System, 2019. Note: CHD=coronary heart disease, COPD=chronic obstructive pulmonary disease.