

Norton Commons-Wolf Pen Branch NEIGHBORHOOD PROFILE June 2022

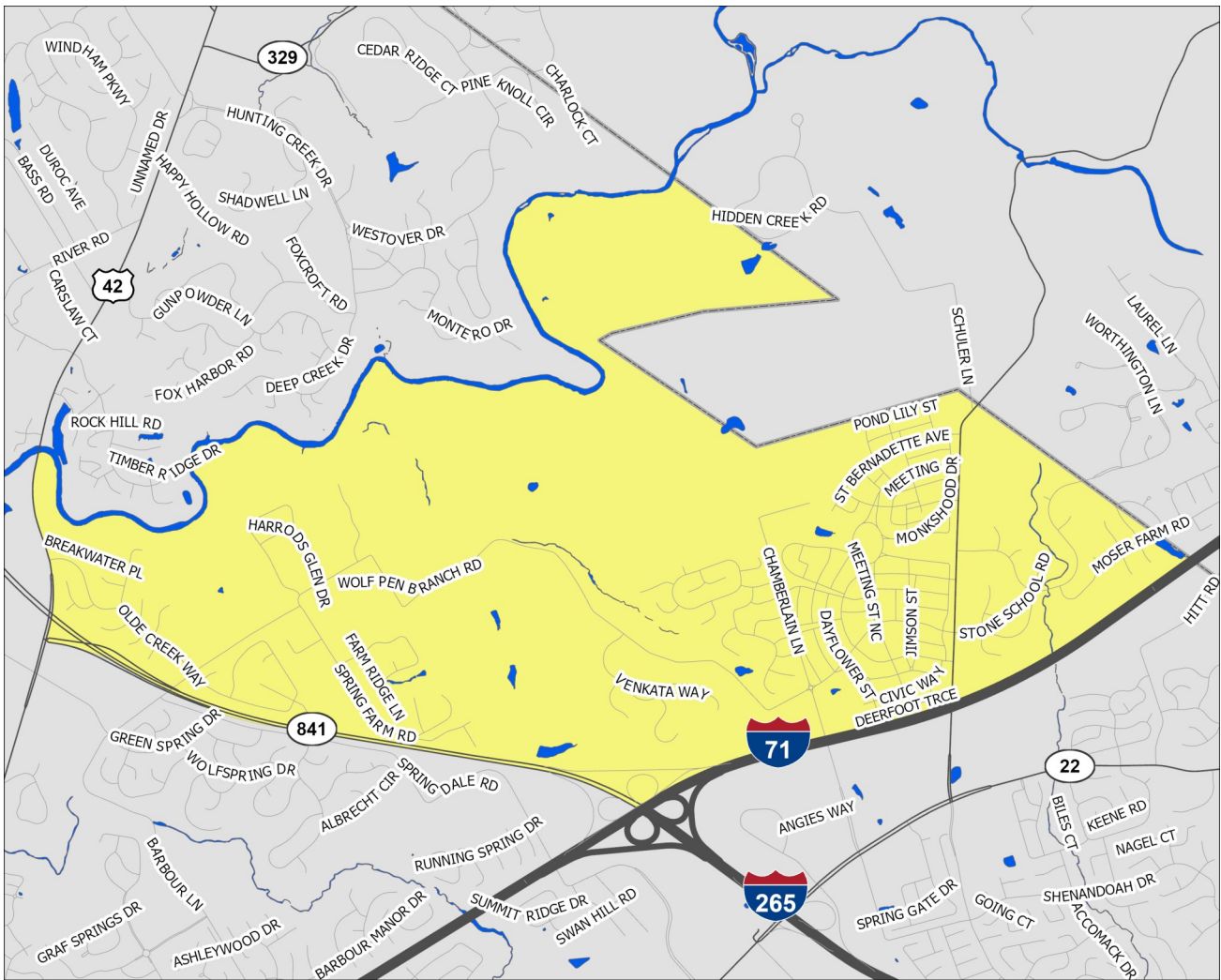

A Partnership Between Metro United Way and the Kentucky State Data Center at the University of Louisville



Scale = 1:25,380

Census Tract: 103.13

Jefferson County, Kentucky

Norton Commons-Wolf Pen Branch

-  Interstate Highways
 US/State Highways
 Local Streets
 Rivers-Lakes-Streams

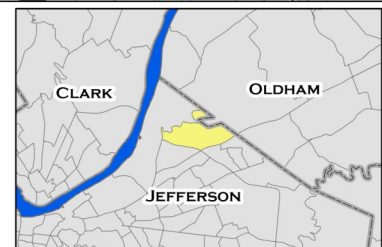

This profile uses census tracts to approximate neighborhoods. Census tracts are statistical units used by the Census Bureau to enumerate data within small areas, and typically align well (but not perfectly) with traditional neighborhoods.

POPULATION CHARACTERISTICS

Age and Sex

	NC-WPB		County	MSA
	Estimate	Percent	Percent	Percent
Total population	5,629	—	768,419	1,262,287
Male	2,438	43%	48%	49%
Female	3,191	57%	52%	51%

	NC-WPB		County	MSA
	Estimate	Percent	Percent	Percent
Population under age 5	473	8%	6%	6%
Under age 3	264	5%	4%	4%
Age 3 and 4	209	4%	3%	2%
Population under age 18	1,293	23%	22%	22%
Age 5 to 14	495	9%	12%	13%
Age 15 to 17	325	6%	4%	4%
Population age 18 to 64	3,057	54%	62%	62%
Population age 65 and over	1,279	23%	16%	16%

Race, Ethnicity, and Nativity

	NC-WPB		County	MSA
	Estimate	Percent	Percent	Percent
White, non-Hispanic/Latino	4,806	85%	67%	75%
Black, non-Hispanic/Latino	235	4%	22%	15%
Asian, non-Hispanic/Latino	432	8%	3%	2%
Hispanic/Latino, of any race	60	1%	6%	5%
Multiple races, non-Hispanic/Latino	96	2%	3%	3%
Other, non-Hispanic/Latino	0	0%	1%	0%
Foreign born	541	10%	8%	6%

Veteran Status

	NC-WPB		County	MSA
	Estimate	Percent	Percent	Percent
Civilian population 18 years and over	4,324	—	597,788	978,060
Veterans	185	4%	7%	8%

Data Source: U.S. Census Bureau, 2016-2020 American Community Survey. Note: Percentages may not sum to 100 due to rounding.
MSA=Metropolitan Statistical Area

POPULATION CHARACTERISTICS

Households and Families

	NC-WPB		County	MSA
	Estimate	Percent	Percent	Percent
Total households	2,434	—	316,411	497,106
Married couple family households	1,500	62%	40%	46%
w/related children	637	26%	16%	18%
Male householder family households	16	1%	5%	5%
w/related children	16	1%	3%	3%
Female householder family households	76	3%	14%	13%
w/related children	33	1%	9%	8%
Non-family households	842	35%	41%	37%
Single person households	800	33%	34%	31%
Population in group quarters	0	0%	2%	2%

Population Projections

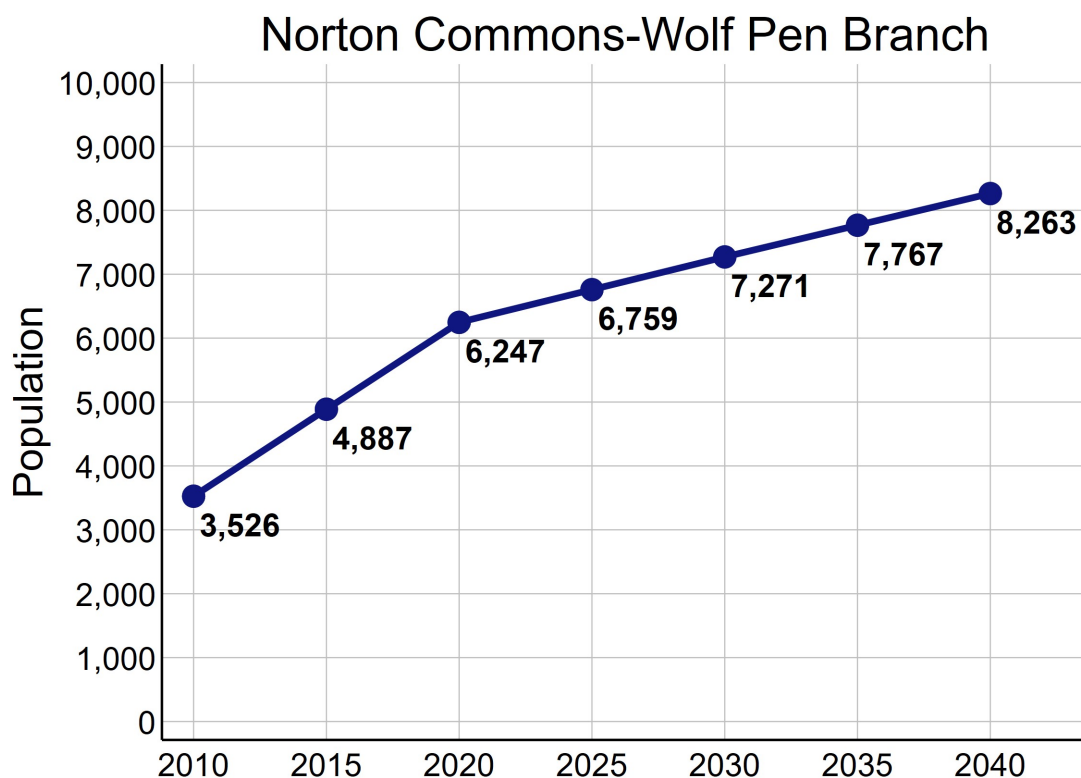

Data Source: U.S. Census Bureau, 2016-2020 American Community Survey. STATS Indiana, Kentucky State Data Center 2022 Population Projections. Note: Percentages may not sum to 100 due to rounding.

ECONOMIC CHARACTERISTICS

Income

	NC-WPB	County	MSA
Median household income (in 2020 dollars)	\$123,375	\$58,196	\$60,891
Median earnings for full-time male workers	\$116,679	\$52,019	\$52,300
Median earnings for full-time female workers	\$70,041	\$31,143	\$31,196
Gini coefficient	0.48	0.47	0.46

SNAP Benefits

	NC-WPB		County	MSA
	Estimate	Percent	Percent	Percent
Households receiving SNAP Benefits	0	0%	10%	9%
Households with public assistance (PA) income	0	0%	2%	2%
Households receiving either SNAP or PA	0	0%	11%	10%

Vehicles Available

	NC-WPB		County	MSA
	Estimate	Percent	Percent	Percent
Households with no vehicle	16	1%	9%	7%

Data Source: U.S. Census Bureau, 2016-2020 American Community Survey.

ECONOMIC CHARACTERISTICS

Poverty Status of Individuals

	NC-WPB		County	MSA
	Estimate	Percent	Percent	Percent
Total population below federal poverty line (FPL)	26	0%	14%	12%
Population under 18 years below FPL	0	0%	21%	17%
Population under 6 years below FPL	0	0%	22%	19%
Population age 6 to 11 below FPL	0	0%	21%	18%
Population age 12 to 17 below FPL	0	0%	18%	16%
Population age 18 to 64 below FPL	26	1%	13%	11%
Population age 65 and over below FPL	0	0%	9%	8%
Total population below 150% of the FPL	123	2%	22%	20%
Population under 18 years below 150% of the FPL	23	2%	32%	29%
Population under 6 years below 150% of the FPL	23	5%	35%	32%
Population age 6 to 11 below 150% of the FPL	0	0%	34%	30%
Population age 12 to 17 below 150% of the FPL	0	0%	28%	24%
Population age 18 to 64 below 150% of the FPL	100	3%	20%	18%
Population age 65 and over below 150% of the FPL	0	0%	17%	16%
Total population below 185% of the FPL	360	6%	28%	26%
Population under 18 years below 185% of the FPL	85	7%	39%	35%
Population under 6 years below 185% of the FPL	47	10%	43%	40%
Population age 6 to 11 below 185% of the FPL	25	8%	40%	37%
Population age 12 to 17 below 185% of the FPL	13	3%	34%	30%
Population age 18 to 64 below 185% of the FPL	208	7%	25%	23%
Population age 65 and over below 185% of the FPL	67	5%	23%	22%
Total population below 200% of the FPL	378	7%	30%	28%
Population under 18 years below 200% of the FPL	85	7%	42%	38%
Population under 6 years below 200% of the FPL	47	10%	46%	42%
Population age 6 to 11 below 200% of the FPL	25	8%	44%	39%
Population age 12 to 17 below 200% of the FPL	13	3%	36%	33%
Population age 18 to 64 below 200% of the FPL	208	7%	27%	25%
Population age 65 and over below 200% of the FPL	85	7%	25%	25%

Data Source: U.S. Census Bureau, 2016-2020 American Community Survey.

ECONOMIC CHARACTERISTICS

Poverty Status

Poverty status is determined by comparing a family's income to defined income thresholds that vary by family size and composition. If a family's total income is less than the established threshold for a family of that size, then that family and every individual in it is considered in poverty. The official poverty thresholds do not vary geographically, but they are updated for inflation annually. The official poverty definition uses money income before taxes and does not include capital gains or non-cash benefits (such as public housing, Medicaid, and food stamps).

The 2022 Poverty Guidelines as established by the U.S. Department of Health and Human Services:

Number of persons in household	Poverty guideline
1	\$13,590
2	\$18,310
3	\$23,030
4	\$27,750
5	\$32,470
6	\$37,190
7	\$41,910
8	\$46,630

Poverty Status of Families

	NC-WPB		County	MSA
	Estimate	Percent	Percent	Percent
Families	1,592	—	186,716	314,935
Families below federal poverty line (FPL)	0	0%	10%	8%
Families below 150% of the FPL	24	2%	16%	15%
Families below 185% of the FPL	66	4%	21%	20%
Families below 200% of the FPL	66	4%	24%	22%
Families with related children	686	43%	46%	46%
Families with related children below FPL	0	0%	7%	6%

Data Source: U.S. Census Bureau, 2016-2020 American Community Survey.

ECONOMIC CHARACTERISTICS

An **unemployed** person is someone who does not have a job, but is actively looking for a job and is available for work. The unemployment rate is calculated as the number of unemployed persons in an age group divided by the sum of the number of employed and unemployed persons in that age group.

A person who is **not in the labor force** is someone who does not have a job, and is not looking for one. This includes students, retirees, those taking care of children or other family members, and others who are neither working nor seeking work. The rate of labor force participation is calculated as the number of persons not in the labor force in an age group divided by the population in that age group.

Labor Force Status

	NC-WPB		County	MSA
	Estimate	Percent	Percent	Percent
Age 16-19—Unemployed	38	31%	13%	13%
Age 20-21—Unemployed	0	0%	8%	9%
Age 22-24—Unemployed	0	0%	9%	9%
Age 25-64—Unemployed	44	2%	5%	4%
Age 65 and over—Unemployed	0	0%	4%	3%
Total unemployed, age 16 and over	82	3%	5%	5%

	NC-WPB		County	MSA
	Estimate	Percent	Percent	Percent
Age 16-19—Not in the labor force	311	72%	53%	53%
Age 20-21—Not in the labor force	30	100%	24%	23%
Age 22-24—Not in the labor force	27	63%	16%	17%
Age 25-64—Not in the labor force	601	21%	20%	21%
Age 65 and over—Not in the labor force	831	65%	80%	80%
Total not in the labor force, age 16 and over	1,800	39%	34%	35%

Data Source: U.S. Census Bureau, 2016-2020 American Community Survey.

ECONOMIC CHARACTERISTICS

Class of Worker

	NC-WPB		County	MSA
	Estimate	Percent	Percent	Percent
Private company/organization	1,814	67%	73%	74%
Nonprofit company/organization	217	8%	8%	8%
Local government	115	4%	5%	5%
State government	102	4%	4%	4%
Federal government	44	2%	2%	2%
Self-employed or unpaid family worker	434	16%	8%	8%

Weeks and Hours Usually Worked

	NC-WPB		County	MSA
	Estimate	Percent	Percent	Percent
Works 48-52 weeks/year, 35 or more hours/week	1,732	71%	68%	69%
Works 48-52 weeks/year, less than 35 hours/week	261	11%	11%	11%
Works 0-47 weeks/year, 35 or more hours/week	199	8%	11%	10%
Works 0-47 weeks/year, less than 35 hours/week	249	10%	11%	11%

Data Source: U.S. Census Bureau, 2016-2020 American Community Survey. Note: Percentages may not sum to 100 due to rounding.

ECONOMIC CHARACTERISTICS

Journey to Work

	NC-WPB		County	MSA
	Estimate	Percent	Percent	Percent
Drives alone in car	2,189	91%	84%	86%
Bus	0	0%	3%	2%
Bike	13	1%	0%	0%
Walk	51	2%	2%	2%
All other modes	152	6%	11%	10%

	NC-WPB		County	MSA
	Estimate	Percent	Percent	Percent
Commutes less than 10 minutes	253	11%	10%	10%
Commutes 10-19 minutes	746	31%	33%	30%
Commutes 20-29 minutes	645	27%	31%	28%
Commutes 30-44 minutes	498	21%	19%	23%
Commutes 45-59 minutes	102	4%	4%	6%
Commutes 60 or more minutes	161	7%	3%	4%

	NC-WPB		County	MSA
	Estimate	Percent	Percent	Percent
Works at home	221	8%	7%	7%

Data Source: U.S. Census Bureau, 2016-2020 American Community Survey. Note: Except for "Works at Home", estimates limited to population who commute. Percentages may not sum to 100 due to rounding.

ECONOMIC CHARACTERISTICS

“Place of Work” identifies jobs located within the neighborhood and held by workers from **inside or outside** of the neighborhood. “Home Neighborhood of Worker” identifies jobs held by neighborhood residents, which may be located **inside or outside** of the neighborhood. The workplace is based on the administrative address, and may or may not be the location that a worker reports to most often.

Jobs by Place of Work (2019)

	NC-WPB		County	MSA
	Estimate	Percent	Percent	Percent
Total full and part-time jobs	1,381	—	487,522	653,432
Agriculture and mining	0	0%	0%	0%
Construction	69	5%	4%	4%
Manufacturing	3	0%	11%	13%
Trade	36	3%	15%	15%
Transportation, warehousing, and utilities	22	2%	9%	9%
Finance, insurance, information, and real estate	65	5%	10%	9%
Professional services	292	21%	6%	5%
Management and administration	31	2%	9%	8%
Education	3	0%	7%	7%
Health care	212	15%	13%	13%
Entertainment, arts, and recreation	288	21%	2%	2%
Accommodations and food service	207	15%	9%	9%
Other services	86	6%	3%	3%
Public administration	67	5%	2%	3%

Jobs by Home Neighborhood of Worker (2019)

	NC-WPB		County	MSA
	Estimate	Percent	Percent	Percent
Total full and part-time jobs	2,456	—	367,691	613,518
Agriculture and mining	1	0%	0%	0%
Construction	81	3%	4%	4%
Manufacturing	219	9%	11%	13%
Trade	333	14%	15%	15%
Transportation, warehousing, and utilities	134	6%	9%	8%
Finance, insurance, information, and real estate	330	13%	9%	8%
Professional services	223	9%	6%	5%
Management and administration	183	8%	9%	8%
Education	252	10%	8%	8%
Health care	355	15%	13%	13%
Entertainment, arts, and recreation	57	2%	2%	2%
Accommodations and food service	179	7%	10%	9%
Other services	58	2%	3%	3%
Public administration	51	2%	3%	3%

Data Source: U.S. Census Bureau, Longitudinal Employer-Household Dynamics Origin-Destination Employment Statistics (LODES). Note: Percentages may not sum to 100 due to rounding.

EDUCATION CHARACTERISTICS

School Enrollment

	NC-WPB		County	MSA
	Estimate	Percent	Percent	Percent
Population age 3 and 4	209	—	19,694	31,544
Population age 3 and 4, enrolled in school	173	83%	42%	42%
Enrolled in Public school	0	0%	19%	20%
Population age 5 to 14	495	—	93,803	158,051
Population age 5 to 14, enrolled in school	482	97%	95%	96%
Enrolled in Public school	186	38%	75%	79%
Population age 15 to 17	325	—	28,153	48,770
Population age 15 to 17, enrolled in school	325	100%	96%	97%
Enrolled in Public school	77	24%	74%	79%
Population age 18 to 24	222	—	65,804	105,506
Population age 18 to 24, enrolled in school	195	88%	45%	43%

English Proficiency

	NC-WPB		County	MSA
	Estimate	Percent	Percent	Percent
Population age 3+ speaking Spanish	13	0%	4%	4%
w/limited English proficiency	0	0%	2%	2%
Population age 3+ speaking Asian/PI language	74	1%	2%	1%
w/limited English proficiency	33	1%	1%	1%
Population age 3+ speaking Arabic	0	0%	0%	0%
w/limited English proficiency	0	0%	0%	0%
Population age 3+ speaking other language	487	9%	3%	2%
w/limited English proficiency	34	1%	1%	1%

Data Source: U.S. Census Bureau, 2016-2020 American Community Survey.

EDUCATION CHARACTERISTICS

Educational Attainment

	NC-WPB		County	MSA
	Estimate	Percent	Percent	Percent
Population age 18 to 24	222	—	65,804	105,506
Less than 9th grade education	0	0%	1%	1%
9th thru 12th grade education	84	38%	10%	11%
High school graduate/GED	82	37%	34%	36%
Some college, no degree	56	25%	37%	36%
Associate degree	0	0%	4%	4%
Bachelor's degree	0	0%	13%	11%
Graduate or professional degree	0	0%	1%	1%

	NC-WPB		County	MSA
	Estimate	Percent	Percent	Percent
Population age 25 and over	4,114	—	532,550	873,573
Less than 9th grade education	16	0%	3%	3%
9th thru 12th grade education	38	1%	6%	7%
High school graduate/GED	278	7%	26%	29%
Some college, no degree	487	12%	23%	22%
Associate degree	200	5%	8%	9%
Bachelor's degree	1,540	37%	20%	18%
Graduate or professional degree	1,555	38%	14%	12%

Data Source: U.S. Census Bureau, 2016-2020 American Community Survey, Note: Percentages may not sum to 100 due to rounding.

EDUCATION CHARACTERISTICS

Field of Degree of Bachelor's Degree Holders

	NC-WPB		County	MSA
	Estimate	Percent	Percent	Percent
Total degrees	3,392	—	195,331	282,998
Science and engineering				
Computers, mathematics, and statistics	139	4%	4%	4%
Biological, agricultural, environmental sciences	188	6%	5%	5%
Physical and related sciences	227	7%	3%	3%
Psychology	85	3%	5%	5%
Social sciences	169	5%	7%	7%
Engineering	290	9%	6%	6%
Multidisciplinary studies	0	0%	1%	1%
Science and engineering related fields	740	22%	11%	11%
Business	614	18%	20%	21%
Education	277	8%	10%	12%
Arts, humanities, and other				
Literature and languages	131	4%	5%	4%
Liberal arts and history	103	3%	6%	6%
Visual and performing arts	90	3%	4%	4%
Communications	125	4%	6%	5%
Other	214	6%	6%	6%

Data Source: U.S. Census Bureau, 2016-2020 American Community Survey. Note: Percentages may not sum to 100 due to rounding.

EDUCATION CHARACTERISTICS

Jefferson County Public Schools

Norton Commons-Wolf Pen Branch neighborhood is highlighted in yellow. Thick dashed lines represent school catchment area boundaries.

Nearby Neighborhoods in Jefferson County

Jefferson County Public Schools students are assigned to a “resides” (home) school, and for elementary students a cluster, based on their home address. Students may attend their resides school, other schools within the cluster, or apply for traditional and magnet schools within the district. There are also alternative schools serving particular segments of the population. The maps on this page

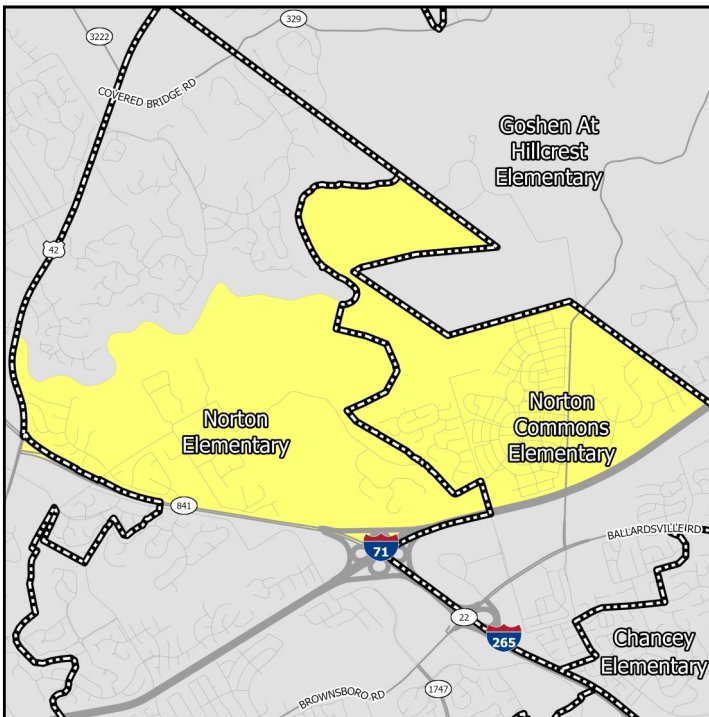

Middle Schools

show only the “resides” schools for students within a particular neighborhood. Additional information on JCPSS student assignment – which has recently been revised – can be found on their website.

Nearby Neighborhoods in Indiana

Indiana schools have open enrollment policies that allow for intra-district and inter-district transfers. The maps on this page show only the schools assigned to a student within a particular neighborhood based on their home address. Additional information on open enrollment policies can be obtained from individual district offices.

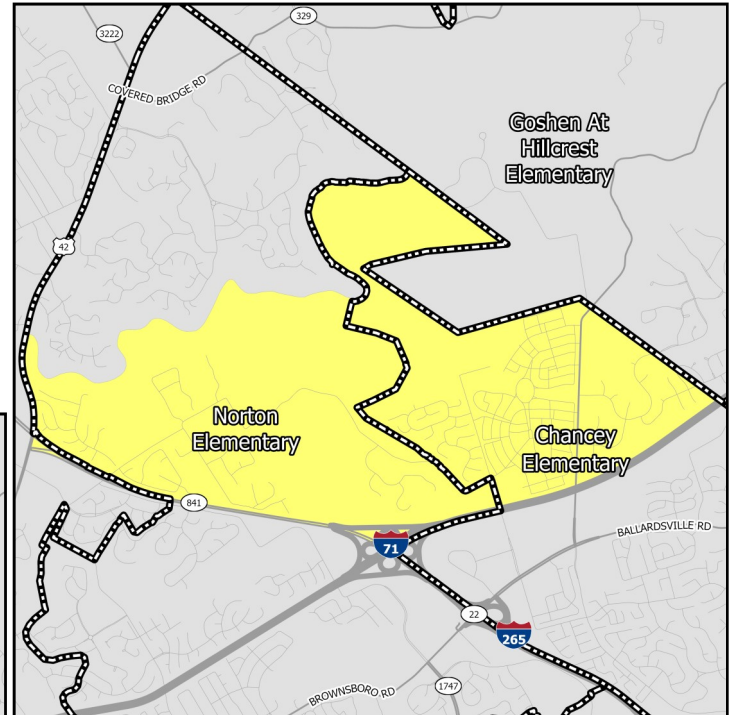

Elementary Schools

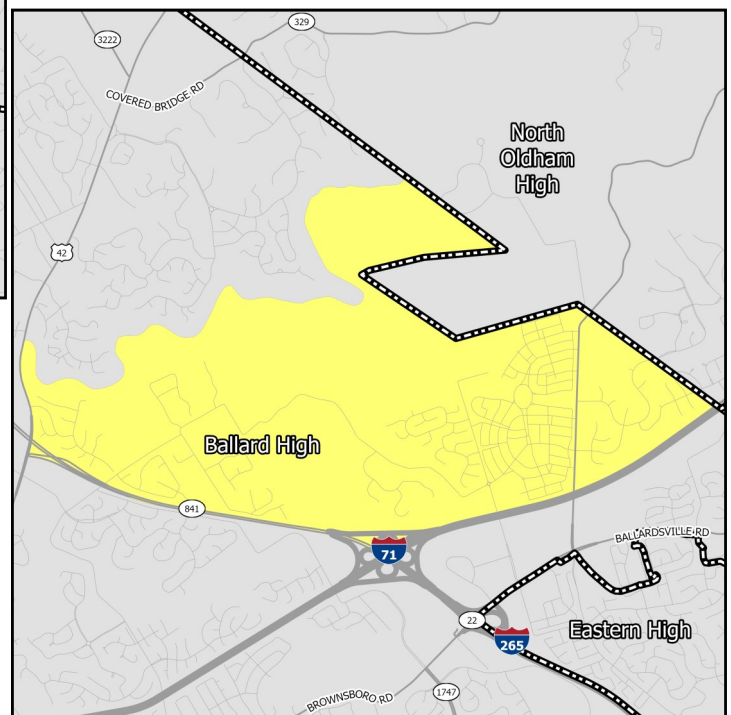

High Schools

EDUCATION CHARACTERISTICS

Jefferson County Public Schools

Schools Serving Neighborhood	Level	Cluster	Enrollment	Non-White	Free Lunch Eligible	Student/Teacher	KDE/IDOE Grade
Dunn	Elementary	11	573	35.3%	28.6%	17.1	3
Norton	Elementary	10	751	37.7%	27.5%	16.2	5
Norton Commons	Elementary	10	639	41.8%	31.1%	18.3	4
Kammerer	Middle	—	960	53.2%	60.5%	17.8	2
Ballard	High	—	2,094	45.9%	38.6%	19.5	3

Data Source: National Center for Education Statistics, Kentucky Department of Education (KDE), Indiana Department of Education (IDOE), Jefferson County Public Schools, 2020-2021 Academic Year. Note: KDE grade is the number of stars — out of 5 — that the Kentucky school or district received on the most recent (2018-2019) school accountability report. IDOE grade is the A-F grade that the Indiana school or district received on the most recent (2018-2019) school accountability report.

EDUCATION CHARACTERISTICS

Jefferson County Public Schools

Schools Serving Neighborhood	Level	Reading Proficiency	Math Proficiency	KG Ready	Graduation Rate	College Transition
Dunn	Elementary	68.7%	61.2%	54.7%	—	—
Norton	Elementary	81.4%	81.7%	54.8%	—	—
Norton Commons	Elementary	74.6%	61.9%	52.1%	—	—
Kammerer	Middle	54.9%	36.4%	—	—	—
Ballard	High	53.5%	49.3%	—	93.7%	69.6%

Data Source: Kentucky Department of Education, Indiana Department of Education, 2018-2019 Academic Year. Note: KG=Kindergarten.

HOUSING CHARACTERISTICS

Housing Units

	NC-WPB		County	MSA
	Estimate	Percent	Percent	Percent
Total housing units	2,519	—	347,172	547,307
Occupied housing units	2,434	97%	91%	91%
Owner occupied	2,061	85%	62%	67%
Renter occupied	373	15%	38%	33%
Vacant housing units	85	3%	9%	9%

	NC-WPB		County	MSA
	Estimate	Percent	Percent	Percent
Single-family housing units	1,896	75%	68%	73%
Multi-family housing units	623	25%	30%	23%
2-4 unit structures	336	13%	10%	8%
5-9 unit structures	46	2%	7%	6%
10+ unit structures	241	10%	13%	10%
Other housing units	0	0%	1%	3%

Home Value/Rent

	NC-WPB	County	MSA
Median reported value of owner occupied housing units	\$470,600	\$178,100	\$177,400
Median gross rent of renter occupied housing units	\$1,756	\$901	\$882
Median contract rent of renter occupied housing units	\$1,725	\$741	\$719

Internet Access

	NC-WPB		County	MSA
	Estimate	Percent	Percent	Percent
Households w/internet access of any type	2,410	99%	89%	87%
Households w/any broadband internet access	2,281	94%	87%	85%
Households w/cell phone internet access only	99	4%	13%	12%
Households w/no internet access	24	1%	11%	13%

Data Source: U.S. Census Bureau, 2016-2020 American Community Survey. Note: Percentages may not sum to 100 due to rounding. **Contract rent** is the amount indicated on the lease. **Gross rent** includes the estimated monthly cost of utilities that are paid by the tenant.

HOUSING CHARACTERISTICS

Housing Cost Burden

According to the U.S. Department of Housing and Urban Development, households that spend more than 30% of their income on housing are considered cost burdened and may have difficulty affording necessities such as food, transportation, and medical care.

	NC-WPB		County	MSA
	Estimate	Percent	Percent	Percent
Renters paying 30%+ income on housing	132	38%	43%	43%
Owners paying 30%+ income on housing (mortgage)	288	21%	21%	20%
Owners paying 30%+ income on housing (no mortgage)	23	3%	11%	10%

Land Use

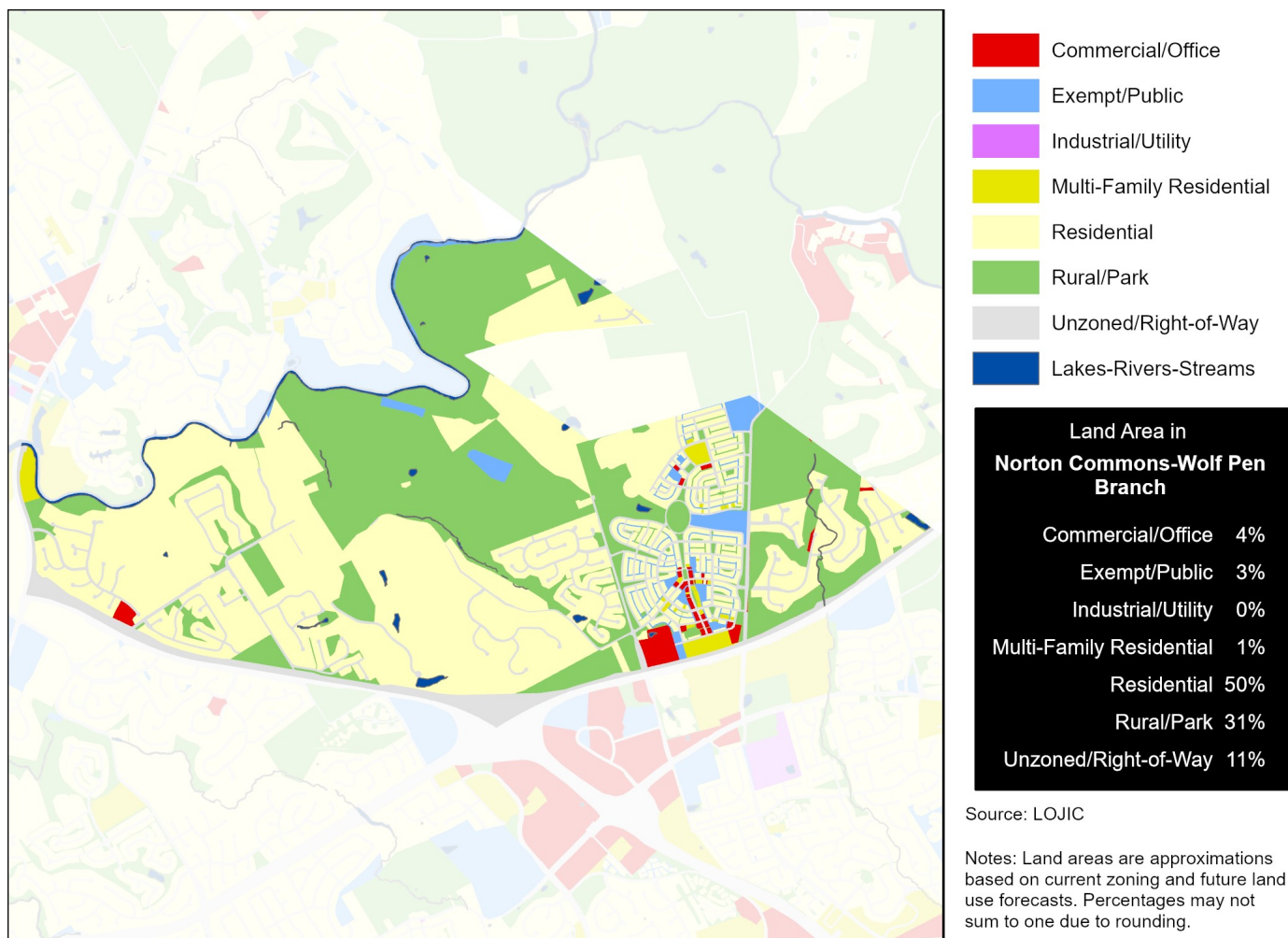

Data Source (Housing Cost): U.S. Census Bureau, 2016-2020 American Community Survey.

HEALTH CHARACTERISTICS

Health Insurance Coverage

	NC-WPB		County	MSA
	Estimate	Percent	Percent	Percent
Population under 6 years without health insurance	11	2%	3%	3%
Population under 18 years without health insurance	48	3%	3%	3%
Total population without health insurance	97	2%	5%	5%

Disability Status

	NC-WPB		County	MSA
	Estimate	Percent	Percent	Percent
Population with a disability	429	8%	14%	14%

Food Access

	NC-WPB	Jefferson County
Population who are low income and do not live close to a grocery store	0	92,837
Census tracts designated a food desert	0	36

Crime (2019)

	NC-WPB	County	MSA
Violent crimes	18	13,314	16,031
Violent crimes per 100,000 population	288	1,728	1,262
Property crimes	68	29,085	34,867
Property crimes per 100,000 population	1,089	3,775	2,744

Neighborhood crime includes only incidents reported to Louisville Metro Police Department — it does not include incidents reported to other local agencies. County and MSA crime includes incidents reported to all agencies.

Data Source: U.S. Census Bureau, 2016-2020 American Community Survey. ESRI Business Analyst. FBI, Uniform Crime Reports. Louisville Metro Police Department. Note: Population who are low income is defined as living at or below 200 percent of the federal poverty line. Within an urban area, not living close to a grocery store is defined as living further than one mile from a full service grocery store. Food deserts are defined at the census tract level, when the tract is considered low income and low access. A tract is considered low income if the tract's poverty rate is 20% or greater, or if the tract has a median family income less than or equal to 80% of the metropolitan area's median family income. A census tract is considered to have low access if a significant number (at least 500 people) and share (at least 33%) of individuals in the tract are greater than one mile from the nearest grocery store.

HEALTH CHARACTERISTICS

Fertility Measures

	NC-WPB	County	MSA
Births to mothers who smoked during pregnancy	1%	10%	10%
Births to mothers without a high school degree	0%	13%	—
Births to unmarried mothers	10%	46%	47%
Low birthweight births (<2,500 grams)	10%	9%	9%
Teen birth rate per 1,000 women age 15-19	2	22.0	22.6

Mortality Measures

	NC-WPB	County	MSA
Years of potential life lost (age 75) per 100,000	4,307	8,318	8,186

Health Behaviors

	NC-WPB	County	MSA
Population 18+ currently smokes	14%	22%	17%
Population 18+ obese	27%	34%	34%
Population 18+ binge drinking	19%	18%	16%
Population 18+ reporting 'fair' or 'poor' health	9%	14%	17%

Health Outcomes

	NC-WPB	County	MSA
Population 18+ reports having/had asthma	8%	10%	15%
Population 18+ reports having/had cancer	7%	8%	10%
Population 18+ reports having/had CHD	5%	7%	8%
Population 18+ reports having/had COPD	5%	9%	10%
Population 18+ reports having/had depression	20%	23%	23%
Population 18+ reports having/had diabetes	8%	12%	11%
Population 18+ reports having/had stroke	2%	4%	5%

Data Source: Vital Stats: Kentucky Cabinet for Health and Family Services Department of Public Health, Indiana Department of Health, 2015-2019. Health Behaviors and Health Outcomes: Centers for Disease Control, Behavioral Risk Factor Surveillance System, 2019. Note: CHD=coronary heart disease, COPD=chronic obstructive pulmonary disease.

HEALTH CHARACTERISTICS

Drug Overdose Mortality

The age-adjusted rate of drug overdose deaths in Jefferson County was 37 deaths per 100,000 standard population.

Due to the small number of observations, a drug overdose mortality rate was not calculated for individual neighborhoods.

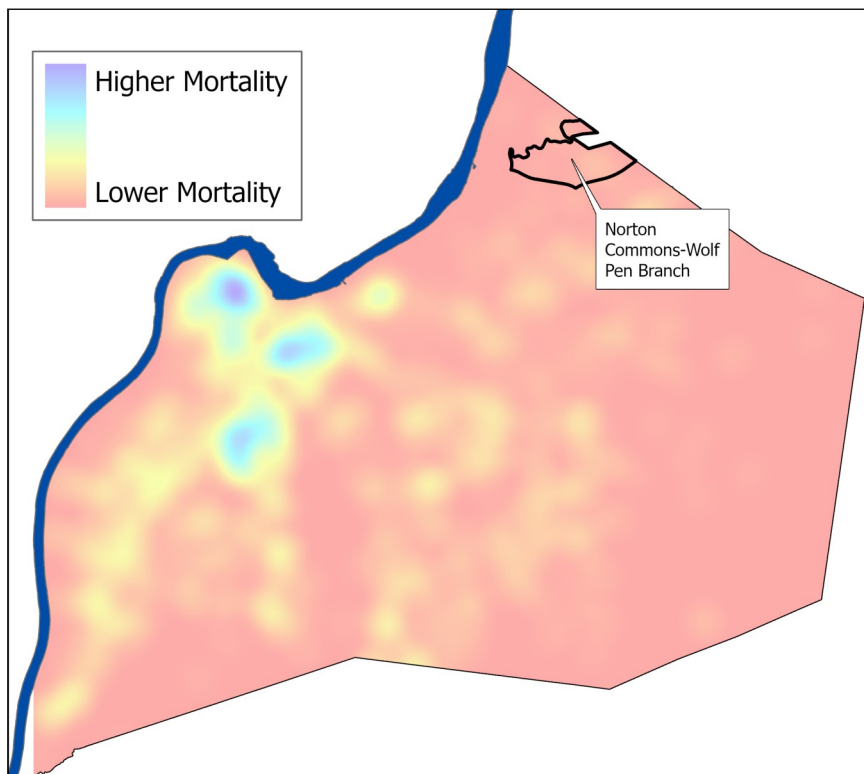

Infant Mortality

For every 1,000 live births in Jefferson County there were 6.2 infant deaths.

Due to the small number of observations, an infant mortality rate was not calculated for individual neighborhoods.

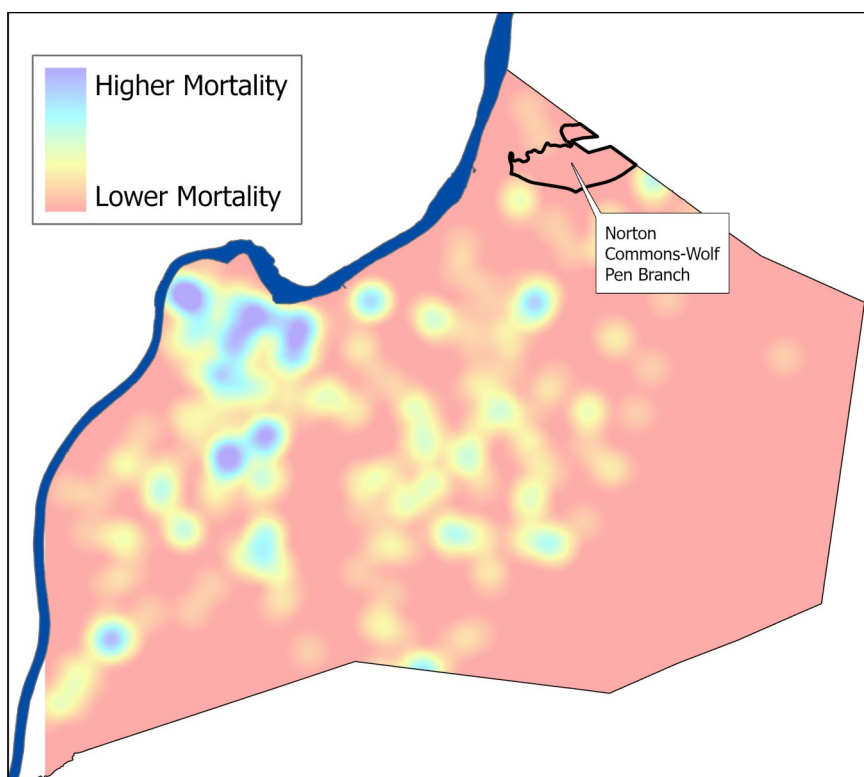

Data Source: Kentucky Cabinet for Health and Family Services. Note: Mortality data covers the period 2015-2019.