

Oak Park

NEIGHBORHOOD PROFILE

June 2022



A Partnership Between Metro
United Way and the Kentucky
State Data Center at the
University of Louisville

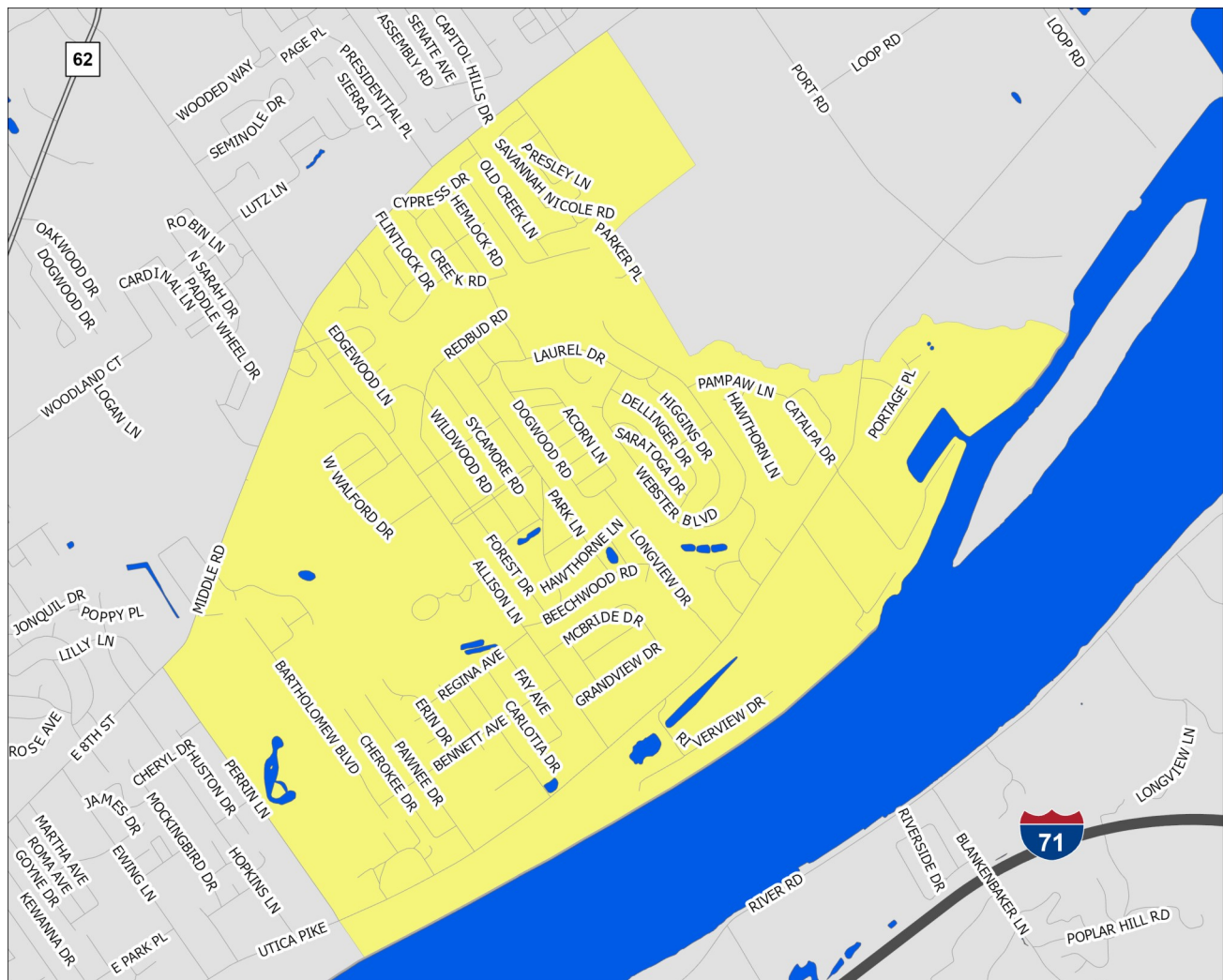

Scale = 1:17,940

Census Tract: 506.04

Clark County, Indiana

Oak Park

- Interstate Highways
- US/State Highways
- Local Streets
- Rivers-Lakes-Streams

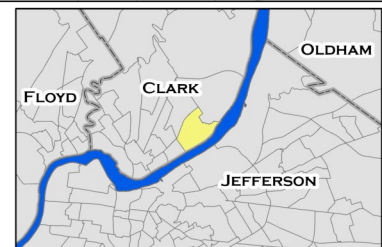

This profile uses census tracts to approximate neighborhoods. Census tracts are statistical units used by the Census Bureau to enumerate data within small areas, and typically align well (but not perfectly) with traditional neighborhoods.

POPULATION CHARACTERISTICS

Age and Sex

	Oak Park		County	MSA
	Estimate	Percent	Percent	Percent
Total population	6,413	—	117,410	1,262,287
Male	3,188	50%	49%	49%
Female	3,225	50%	51%	51%

	Oak Park		County	MSA
	Estimate	Percent	Percent	Percent
Population under age 5	443	7%	6%	6%
Under age 3	364	6%	4%	4%
Age 3 and 4	79	1%	2%	2%
Population under age 18	1,512	24%	23%	22%
Age 5 to 14	855	13%	13%	13%
Age 15 to 17	214	3%	4%	4%
Population age 18 to 64	3,740	58%	62%	62%
Population age 65 and over	1,161	18%	16%	16%

Race, Ethnicity, and Nativity

	Oak Park		County	MSA
	Estimate	Percent	Percent	Percent
White, non-Hispanic/Latino	5,284	82%	82%	75%
Black, non-Hispanic/Latino	433	7%	6%	15%
Asian, non-Hispanic/Latino	102	2%	1%	2%
Hispanic/Latino, of any race	75	1%	5%	5%
Multiple races, non-Hispanic/Latino	503	8%	4%	3%
Other, non-Hispanic/Latino	16	0%	1%	0%
Foreign born	120	2%	4%	6%

Veteran Status

	Oak Park		County	MSA
	Estimate	Percent	Percent	Percent
Civilian population 18 years and over	4,901	—	90,900	978,060
Veterans	365	7%	8%	8%

Data Source: U.S. Census Bureau, 2016-2020 American Community Survey. Note: Percentages may not sum to 100 due to rounding.
MSA=Metropolitan Statistical Area

POPULATION CHARACTERISTICS

Households and Families

	Oak Park		County	MSA
	Estimate	Percent	Percent	Percent
Total households	2,403	—	45,024	497,106
Married couple family households	1,145	48%	49%	46%
w/related children	397	17%	19%	18%
Male householder family households	26	1%	6%	5%
w/related children	26	1%	3%	3%
Female householder family households	472	20%	11%	13%
w/related children	317	13%	6%	8%
Non-family households	760	32%	34%	37%
Single person households	590	25%	29%	31%
Population in group quarters	0	0%	1%	2%

Population Projections

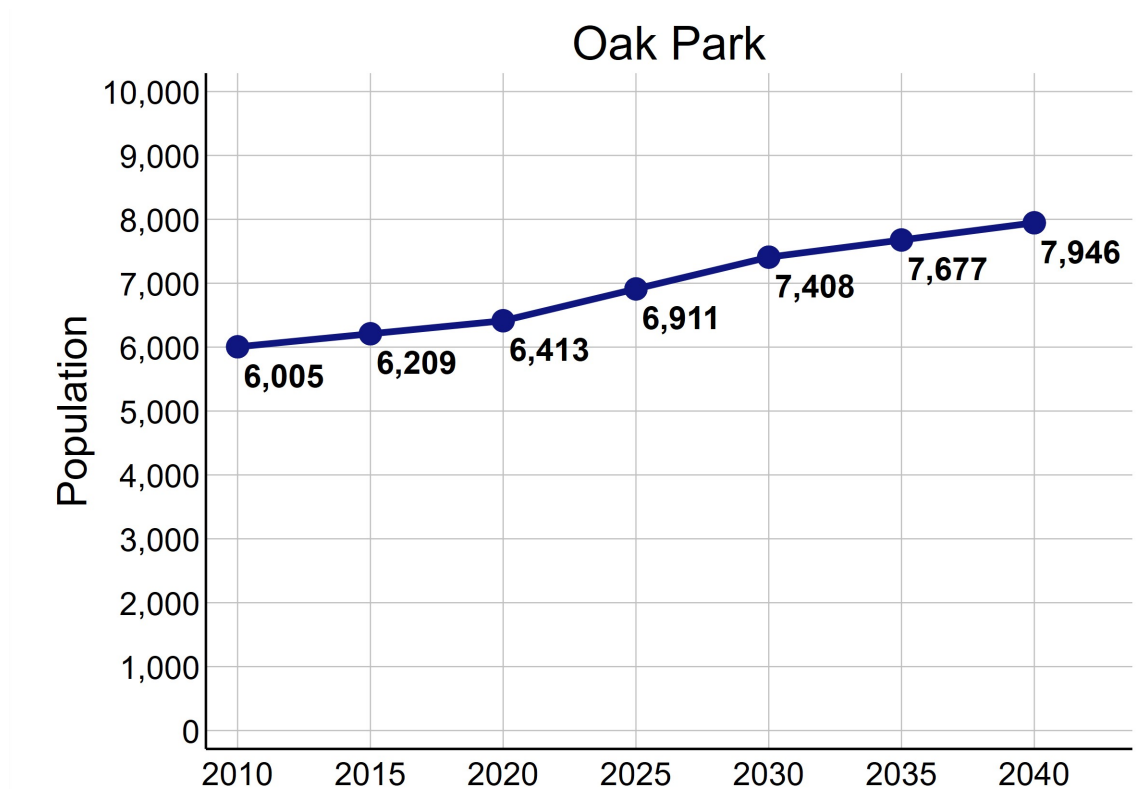

Data Source: U.S. Census Bureau, 2016-2020 American Community Survey. STATS Indiana, Kentucky State Data Center 2022 Population Projections. Note: Percentages may not sum to 100 due to rounding.

ECONOMIC CHARACTERISTICS

Income

	Oak Park	County	MSA
Median household income (in 2020 dollars)	\$70,972	\$57,111	\$60,891
Median earnings for full-time male workers	\$46,323	\$48,368	\$52,300
Median earnings for full-time female workers	\$31,376	\$31,296	\$31,196
Gini coefficient	0.35	0.41	0.46

SNAP Benefits

	Oak Park		County	MSA
	Estimate	Percent	Percent	Percent
Households receiving SNAP Benefits	94	4%	7%	9%
Households with public assistance (PA) income	22	1%	1%	2%
Households receiving either SNAP or PA	116	5%	7%	10%

Vehicles Available

	Oak Park		County	MSA
	Estimate	Percent	Percent	Percent
Households with no vehicle	86	4%	5%	7%

Data Source: U.S. Census Bureau, 2016-2020 American Community Survey.

ECONOMIC CHARACTERISTICS

Poverty Status of Individuals

	Oak Park		County	MSA
	Estimate	Percent	Percent	Percent
Total population below federal poverty line (FPL)	725	11%	10%	12%
Population under 18 years below FPL	176	12%	14%	17%
Population under 6 years below FPL	44	8%	14%	19%
Population age 6 to 11 below FPL	37	7%	14%	18%
Population age 12 to 17 below FPL	95	21%	14%	16%
Population age 18 to 64 below FPL	382	10%	9%	11%
Population age 65 and over below FPL	167	14%	8%	8%
Total population below 150% of the FPL	1,024	16%	19%	20%
Population under 18 years below 150% of the FPL	363	24%	28%	29%
Population under 6 years below 150% of the FPL	149	26%	30%	32%
Population age 6 to 11 below 150% of the FPL	119	24%	28%	30%
Population age 12 to 17 below 150% of the FPL	95	21%	25%	24%
Population age 18 to 64 below 150% of the FPL	494	13%	17%	18%
Population age 65 and over below 150% of the FPL	167	14%	15%	16%
Total population below 185% of the FPL	1,221	19%	25%	26%
Population under 18 years below 185% of the FPL	428	28%	36%	35%
Population under 6 years below 185% of the FPL	168	30%	41%	40%
Population age 6 to 11 below 185% of the FPL	151	31%	37%	37%
Population age 12 to 17 below 185% of the FPL	109	24%	30%	30%
Population age 18 to 64 below 185% of the FPL	550	15%	21%	23%
Population age 65 and over below 185% of the FPL	243	21%	23%	22%
Total population below 200% of the FPL	1,666	26%	27%	28%
Population under 18 years below 200% of the FPL	669	44%	38%	38%
Population under 6 years below 200% of the FPL	263	47%	45%	42%
Population age 6 to 11 below 200% of the FPL	249	50%	39%	39%
Population age 12 to 17 below 200% of the FPL	157	35%	32%	33%
Population age 18 to 64 below 200% of the FPL	754	20%	24%	25%
Population age 65 and over below 200% of the FPL	243	21%	26%	25%

Data Source: U.S. Census Bureau, 2016-2020 American Community Survey.

ECONOMIC CHARACTERISTICS

Poverty Status

Poverty status is determined by comparing a family's income to defined income thresholds that vary by family size and composition. If a family's total income is less than the established threshold for a family of that size, then that family and every individual in it is considered in poverty. The official poverty thresholds do not vary geographically, but they are updated for inflation annually. The official poverty definition uses money income before taxes and does not include capital gains or non-cash benefits (such as public housing, Medicaid, and food stamps).

The 2022 Poverty Guidelines as established by the U.S. Department of Health and Human Services:

Number of persons in household	Poverty guideline
1	\$13,590
2	\$18,310
3	\$23,030
4	\$27,750
5	\$32,470
6	\$37,190
7	\$41,910
8	\$46,630

Poverty Status of Families

	Oak Park		County	MSA
	Estimate	Percent	Percent	Percent
Families	1,643	—	29,502	314,935
Families below federal poverty line (FPL)	83	5%	6%	8%
Families below 150% of the FPL	130	8%	13%	15%
Families below 185% of the FPL	186	11%	18%	20%
Families below 200% of the FPL	335	20%	21%	22%
Families with related children	740	45%	44%	44%
Families with related children below FPL	83	5%	5%	6%

Data Source: U.S. Census Bureau, 2016-2020 American Community Survey.

ECONOMIC CHARACTERISTICS

An **unemployed** person is someone who does not have a job, but is actively looking for a job and is available for work. The unemployment rate is calculated as the number of unemployed persons in an age group divided by the sum of the number of employed and unemployed persons in that age group.

A person who is **not in the labor force** is someone who does not have a job, and is not looking for one. This includes students, retirees, those taking care of children or other family members, and others who are neither working nor seeking work. The rate of labor force participation is calculated as the number of persons not in the labor force in an age group divided by the population in that age group.

Labor Force Status

	Oak Park		County	MSA
	Estimate	Percent	Percent	Percent
Age 16-19—Unemployed	0	0%	10%	13%
Age 20-21—Unemployed	27	19%	7%	9%
Age 22-24—Unemployed	46	14%	8%	9%
Age 25-64—Unemployed	10	0%	4%	4%
Age 65 and over—Unemployed	3	2%	2%	3%
Total unemployed, age 16 and over	86	3%	4%	5%

	Oak Park		County	MSA
	Estimate	Percent	Percent	Percent
Age 16-19—Not in the labor force	144	63%	51%	53%
Age 20-21—Not in the labor force	0	0%	23%	23%
Age 22-24—Not in the labor force	0	0%	19%	17%
Age 25-64—Not in the labor force	695	22%	22%	21%
Age 65 and over—Not in the labor force	1,017	88%	80%	80%
Total not in the labor force, age 16 and over	1,856	37%	35%	35%

Data Source: U.S. Census Bureau, 2016-2020 American Community Survey.

ECONOMIC CHARACTERISTICS

Class of Worker

	Oak Park		County	MSA
	Estimate	Percent	Percent	Percent
Private company/organization	2,402	78%	77%	74%
Nonprofit company/organization	170	5%	6%	8%
Local government	267	9%	5%	5%
State government	41	1%	3%	4%
Federal government	38	1%	2%	2%
Self-employed or unpaid family worker	173	6%	7%	8%

Weeks and Hours Usually Worked

	Oak Park		County	MSA
	Estimate	Percent	Percent	Percent
Works 48-52 weeks/year, 35 or more hours/week	2,429	76%	71%	69%
Works 48-52 weeks/year, less than 35 hours/week	282	9%	10%	11%
Works 0-47 weeks/year, 35 or more hours/week	176	5%	9%	10%
Works 0-47 weeks/year, less than 35 hours/week	322	10%	10%	11%

Data Source: U.S. Census Bureau, 2016-2020 American Community Survey. Note: Percentages may not sum to 100 due to rounding.

ECONOMIC CHARACTERISTICS

Journey to Work

	Oak Park		County	MSA
	Estimate	Percent	Percent	Percent
Drives alone in car	2,556	92%	90%	86%
Bus	0	0%	1%	2%
Bike	0	0%	0%	0%
Walk	0	0%	1%	2%
All other modes	208	8%	9%	10%

	Oak Park		County	MSA
	Estimate	Percent	Percent	Percent
Commutes less than 10 minutes	205	7%	10%	10%
Commutes 10-19 minutes	1,172	42%	32%	30%
Commutes 20-29 minutes	765	28%	27%	28%
Commutes 30-44 minutes	551	20%	22%	23%
Commutes 45-59 minutes	35	1%	6%	6%
Commutes 60 or more minutes	36	1%	3%	4%

	Oak Park		County	MSA
	Estimate	Percent	Percent	Percent
Works at home	128	4%	6%	7%

Data Source: U.S. Census Bureau, 2016-2020 American Community Survey. Note: Except for "Works at Home", estimates limited to population who commute. Percentages may not sum to 100 due to rounding.

ECONOMIC CHARACTERISTICS

“Place of Work” identifies jobs located within the neighborhood and held by workers from **inside or outside** of the neighborhood. “Home Neighborhood of Worker” identifies jobs held by neighborhood residents, which may be located **inside or outside** of the neighborhood. The workplace is based on the administrative address, and may or may not be the location that a worker reports to most often.

Jobs by Place of Work (2019)

	Oak Park		County	MSA
	Estimate	Percent	Percent	Percent
Total full and part-time jobs	249	—	54,171	653,432
Agriculture and mining	0	0%	0%	0%
Construction	32	13%	5%	4%
Manufacturing	3	1%	16%	13%
Trade	19	8%	14%	15%
Transportation, warehousing, and utilities	3	1%	15%	9%
Finance, insurance, information, and real estate	5	2%	5%	9%
Professional services	24	10%	3%	5%
Management and administration	31	12%	7%	8%
Education	72	29%	5%	7%
Health care	42	17%	11%	13%
Entertainment, arts, and recreation	4	2%	1%	2%
Accommodations and food service	0	0%	10%	9%
Other services	4	2%	2%	3%
Public administration	10	4%	6%	3%

Jobs by Home Neighborhood of Worker (2019)

	Oak Park		County	MSA
	Estimate	Percent	Percent	Percent
Total full and part-time jobs	3,311	—	61,280	613,518
Agriculture and mining	4	0%	0%	0%
Construction	111	3%	5%	4%
Manufacturing	439	13%	16%	13%
Trade	488	15%	14%	15%
Transportation, warehousing, and utilities	321	10%	9%	8%
Finance, insurance, information, and real estate	263	8%	7%	8%
Professional services	148	5%	4%	5%
Management and administration	253	8%	7%	8%
Education	190	6%	6%	8%
Health care	493	15%	14%	13%
Entertainment, arts, and recreation	67	2%	2%	2%
Accommodations and food service	286	9%	9%	9%
Other services	81	2%	3%	3%
Public administration	167	5%	4%	3%

Data Source: U.S. Census Bureau, Longitudinal Employer-Household Dynamics Origin-Destination Employment Statistics (LODES). Note: Percentages may not sum to 100 due to rounding.

EDUCATION CHARACTERISTICS

School Enrollment

	Oak Park		County	MSA
	Estimate	Percent	Percent	Percent
Population age 3 and 4	79	—	2,828	31,544
Population age 3 and 4, enrolled in school	22	28%	38%	42%
Enrolled in Public school	0	0%	20%	20%
Population age 5 to 14	855	—	14,762	158,051
Population age 5 to 14, enrolled in school	855	100%	97%	96%
Enrolled in Public school	800	94%	86%	79%
Population age 15 to 17	214	—	4,394	48,770
Population age 15 to 17, enrolled in school	194	91%	98%	97%
Enrolled in Public school	194	91%	86%	79%
Population age 18 to 24	559	—	9,543	105,506
Population age 18 to 24, enrolled in school	175	31%	45%	43%

English Proficiency

	Oak Park		County	MSA
	Estimate	Percent	Percent	Percent
Population age 3+ speaking Spanish	0	0%	4%	4%
w/limited English proficiency	0	0%	2%	2%
Population age 3+ speaking Asian/PI language	39	1%	1%	1%
w/limited English proficiency	19	0%	0%	1%
Population age 3+ speaking Arabic	0	0%	0%	0%
w/limited English proficiency	0	0%	0%	0%
Population age 3+ speaking other language	52	1%	1%	2%
w/limited English proficiency	0	0%	0%	1%

Data Source: U.S. Census Bureau, 2016-2020 American Community Survey.

EDUCATION CHARACTERISTICS

Educational Attainment

	Oak Park		County	MSA
	Estimate	Percent	Percent	Percent
Population age 18 to 24	559	—	9,543	105,506
Less than 9th grade education	0	0%	1%	1%
9th thru 12th grade education	96	17%	13%	11%
High school graduate/GED	305	55%	39%	36%
Some college, no degree	44	8%	35%	36%
Associate degree	68	12%	5%	4%
Bachelor's degree	46	8%	7%	11%
Graduate or professional degree	0	0%	0%	1%

	Oak Park		County	MSA
	Estimate	Percent	Percent	Percent
Population age 25 and over	4,342	—	81,421	873,573
Less than 9th grade education	13	0%	3%	3%
9th thru 12th grade education	106	2%	7%	7%
High school graduate/GED	1,415	33%	36%	29%
Some college, no degree	1,292	30%	23%	22%
Associate degree	466	11%	10%	9%
Bachelor's degree	387	9%	14%	18%
Graduate or professional degree	663	15%	7%	12%

Data Source: U.S. Census Bureau, 2016-2020 American Community Survey, Note: Percentages may not sum to 100 due to rounding.

EDUCATION CHARACTERISTICS

Field of Degree of Bachelor's Degree Holders

	Oak Park		County	MSA
	Estimate	Percent	Percent	Percent
Total degrees	1,101	—	18,002	282,998
Science and engineering				
Computers, mathematics, and statistics	152	14%	5%	4%
Biological, agricultural, environmental sciences	54	5%	3%	5%
Physical and related sciences	0	0%	3%	3%
Psychology	27	2%	4%	5%
Social sciences	58	5%	5%	7%
Engineering	19	2%	6%	6%
Multidisciplinary studies	0	0%	1%	1%
Science and engineering related fields	65	6%	11%	11%
Business	225	20%	25%	21%
Education	351	32%	16%	12%
Arts, humanities, and other				
Literature and languages	0	0%	3%	4%
Liberal arts and history	65	6%	6%	6%
Visual and performing arts	15	1%	3%	4%
Communications	34	3%	5%	5%
Other	36	3%	5%	6%

Data Source: U.S. Census Bureau, 2016-2020 American Community Survey. Note: Percentages may not sum to 100 due to rounding.

EDUCATION CHARACTERISTICS

Greater Clark County Schools

Oak Park neighborhood is highlighted in yellow. Thick dashed lines represent school catchment area boundaries.

Nearby Schools in Jefferson County

Jefferson County Public Schools students are assigned to a “resides” (home) school, and for elementary students a cluster, based on their home address. Students may attend their resides school, other schools within the cluster, or apply for traditional and magnet schools within the district. There are also alternative schools serving particular segments of the population. The maps on this page

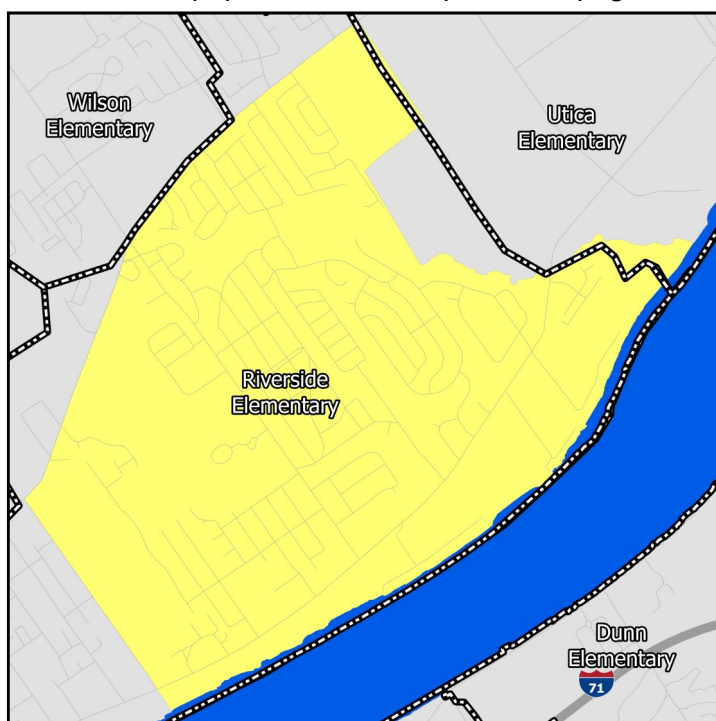

Middle Schools

show only the “resides” schools for students within a particular neighborhood. Additional information on JCPSS student assignment – which has recently been revised – can be found on their website.

Nearby Schools in Indiana

Indiana schools have open enrollment policies that allow for intra-district and inter-district transfers. The maps on this page show only the schools assigned to a student within a particular neighborhood based on their home address. Additional information on open enrollment policies can be obtained from individual district offices.

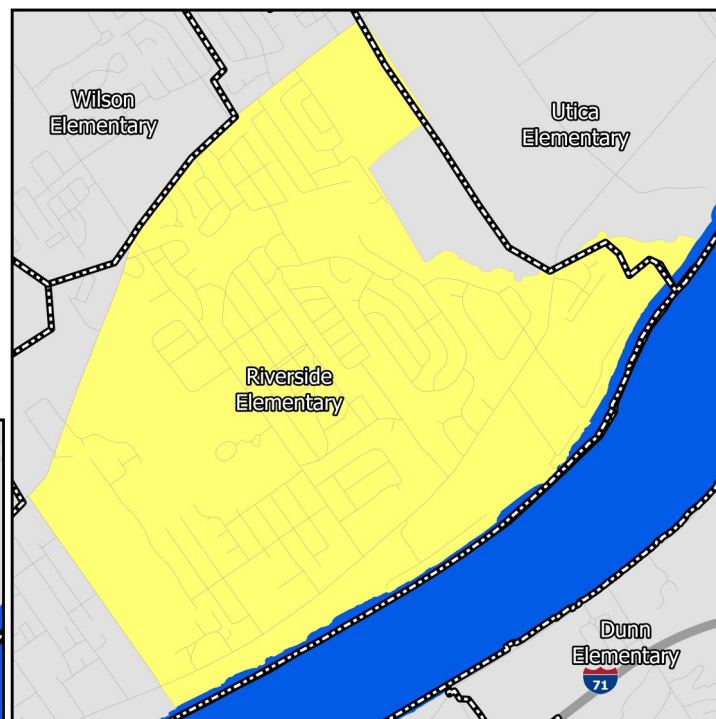

Elementary Schools

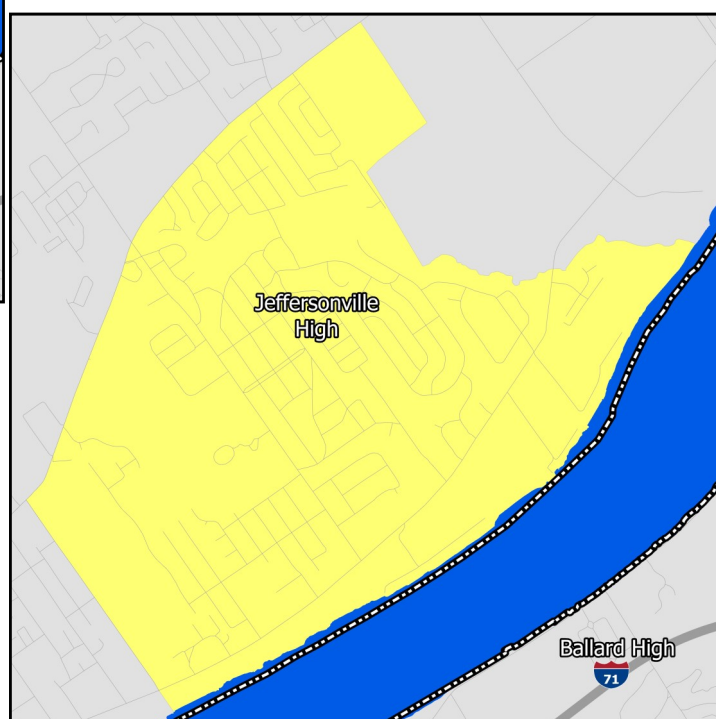

High Schools

EDUCATION CHARACTERISTICS

Greater Clark County Schools

Schools Serving Neighborhood	Level	Cluster	Enrollment	Non-White	Free Lunch Eligible	Student/Teacher	KDE/IDOE Grade
Riverside	Elementary	—	463	41.3%	54.6%	22.1	B
Utica	Elementary	—	553	22.6%	25.3%	22.1	A
Parkview	Middle	—	780	48.5%	51.2%	21.1	B
Jeffersonville	High	—	2,134	49.4%	49.2%	19.9	B

Data Source: National Center for Education Statistics, Kentucky Department of Education (KDE), Indiana Department of Education (IDOE), Jefferson County Public Schools, 2020-2021 Academic Year. Note: KDE grade is the number of stars — out of 5 — that the Kentucky school or district received on the most recent (2018-2019) school accountability report. IDOE grade is the A-F grade that the Indiana school or district received on the most recent (2018-2019) school accountability report.

EDUCATION CHARACTERISTICS

Greater Clark County Schools

Schools Serving Neighborhood	Level	Reading Proficiency	Math Proficiency	KG Ready	Graduation Rate	College Transition
Riverside	Elementary	59.2%	58.1%	—	—	—
Utica	Elementary	62.6%	73.2%	—	—	—
Parkview	Middle	48.0%	40.2%	—	—	—
Jeffersonville	High	24.8%	25.4%	—	94.3%	44.9%

Data Source: Kentucky Department of Education, Indiana Department of Education, 2018-2019 Academic Year. Note: KG=Kindergarten.

HOUSING CHARACTERISTICS

Housing Units

	Oak Park		County	MSA
	Estimate	Percent	Percent	Percent
Total housing units	2,811	—	51,138	547,307
Occupied housing units	2,403	85%	88%	91%
Owner occupied	2,013	84%	73%	67%
Renter occupied	390	16%	27%	33%
Vacant housing units	408	15%	12%	9%

	Oak Park		County	MSA
	Estimate	Percent	Percent	Percent
Single-family housing units	2,698	96%	77%	73%
Multi-family housing units	113	4%	17%	23%
2-4 unit structures	59	2%	5%	8%
5-9 unit structures	0	0%	5%	6%
10+ unit structures	54	2%	8%	10%
Other housing units	0	0%	5%	3%

Home Value/Rent

	Oak Park	County	MSA
Median reported value of owner occupied housing units	\$148,900	\$152,000	\$177,400
Median gross rent of renter occupied housing units	\$880	\$868	\$882
Median contract rent of renter occupied housing units	\$723	\$696	\$719

Internet Access

	Oak Park		County	MSA
	Estimate	Percent	Percent	Percent
Households w/internet access of any type	2,198	91%	82%	87%
Households w/any broadband internet access	2,042	85%	80%	85%
Households w/cell phone internet access only	234	10%	9%	12%
Households w/no internet access	205	9%	18%	13%

Data Source: U.S. Census Bureau, 2016-2020 American Community Survey. Note: Percentages may not sum to 100 due to rounding. **Contract rent** is the amount indicated on the lease. **Gross rent** includes the estimated monthly cost of utilities that are paid by the tenant.

HOUSING CHARACTERISTICS

Housing Cost Burden

According to the U.S. Department of Housing and Urban Development, households that spend more than 30% of their income on housing are considered cost burdened and may have difficulty affording necessities such as food, transportation, and medical care.

	Oak Park		County	MSA
	Estimate	Percent	Percent	Percent
Renters paying 30%+ income on housing	154	46%	46%	43%
Owners paying 30%+ income on housing (mortgage)	136	9%	18%	20%
Owners paying 30%+ income on housing (no mortgage)	19	4%	9%	10%

Land Use

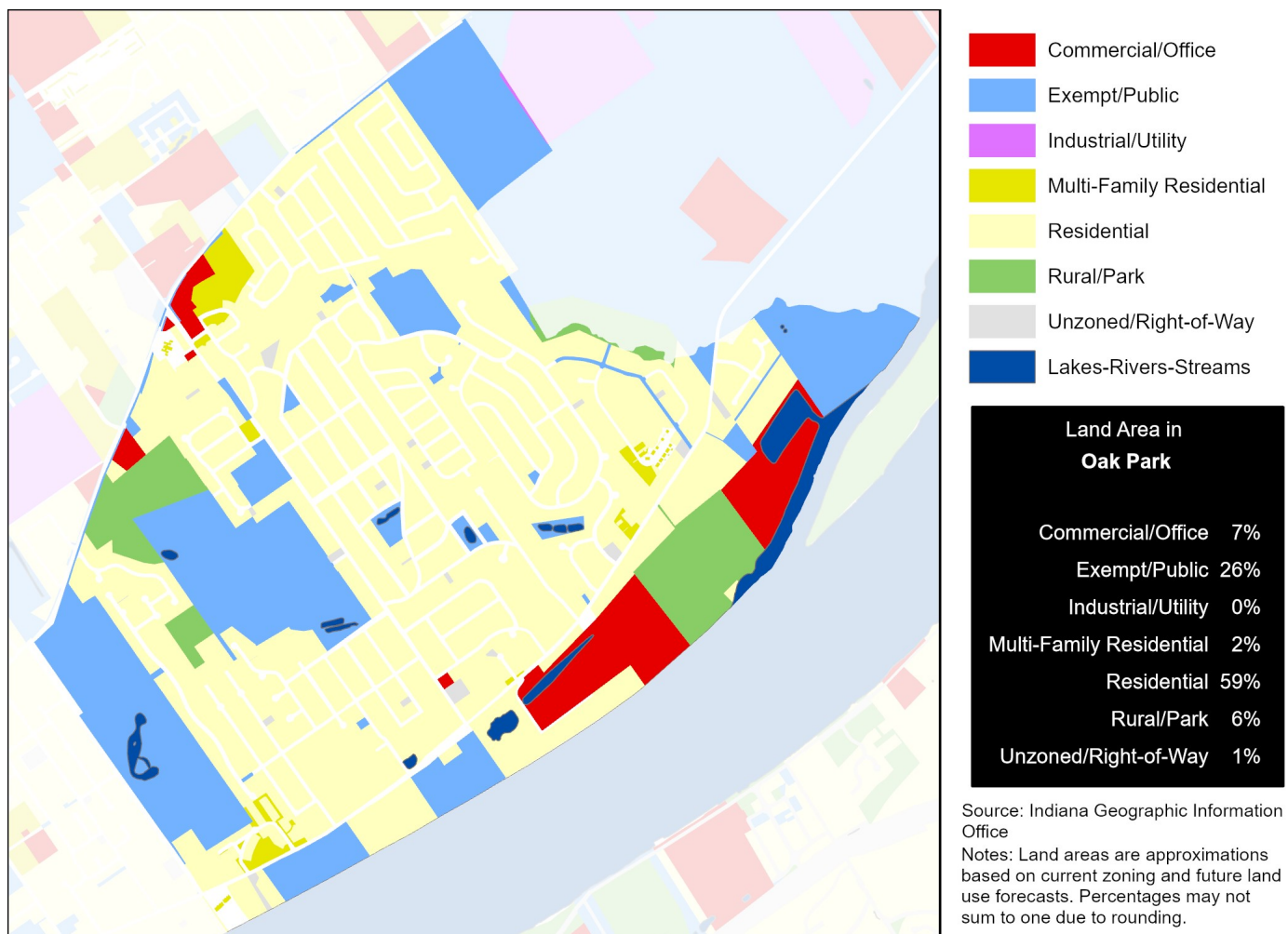

Data Source (Housing Cost): U.S. Census Bureau, 2016-2020 American Community Survey.

HEALTH CHARACTERISTICS

Health Insurance Coverage

	Oak Park		County	MSA
	Estimate	Percent	Percent	Percent
Population under 6 years without health insurance	12	2%	2%	3%
Population under 18 years without health insurance	29	2%	3%	3%
Total population without health insurance	208	3%	7%	5%

Disability Status

	Oak Park		County	MSA
	Estimate	Percent	Percent	Percent
Population with a disability	799	12%	13%	14%

Food Access

	Oak Park	Clark County
Population who are low income and do not live close to a grocery store	0	2,867
Census tracts designated a food desert	0	0

Crime (2019)

	Oak Park	County	MSA
Violent crimes	—	1,451	16,031
Violent crimes per 100,000 population	—	1,225	1,262
Property crimes	—	3,046	34,867
Property crimes per 100,000 population	—	2,571	2,744

Neighborhood crime includes only incidents reported to Louisville Metro Police Department — it does not include incidents reported to other local agencies. County and MSA crime includes incidents reported to all agencies.

Data Source: U.S. Census Bureau, 2016-2020 American Community Survey. ESRI Business Analyst. FBI, Uniform Crime Reports. Louisville Metro Police Department. Note: Population who are low income is defined as living at or below 200 percent of the federal poverty line. Within an urban area, not living close to a grocery store is defined as living further than one mile from a full service grocery store. Food deserts are defined at the census tract level, when the tract is considered low income and low access. A tract is considered low income if the tract's poverty rate is 20% or greater, or if the tract has a median family income less than or equal to 80% of the metropolitan area's median family income. A census tract is considered to have low access if a significant number (at least 500 people) and share (at least 33%) of individuals in the tract are greater than one mile from the nearest grocery store.

HEALTH CHARACTERISTICS

Fertility Measures

	Oak Park	County	MSA
Births to mothers who smoked during pregnancy	—	12%	10%
Births to mothers without a high school degree	—	—	—
Births to unmarried mothers	—	59%	47%
Low birthweight births (<2,500 grams)	—	9%	9%
Teen birth rate per 1,000 women age 15-19	—	30.9	22.6

Mortality Measures

	Oak Park	County	MSA
Years of potential life lost (age 75) per 100,000	—	9,430	8,186

Health Behaviors

	Oak Park	County	MSA
Population 18+ currently smokes	20%	21%	17%
Population 18+ obese	36%	37%	34%
Population 18+ binge drinking	16%	15%	16%
Population 18+ reporting 'fair' or 'poor' health	13%	14%	17%

Health Outcomes

	Oak Park	County	MSA
Population 18+ reports having/had asthma	10%	10%	15%
Population 18+ reports having/had cancer	7%	7%	10%
Population 18+ reports having/had CHD	6%	7%	8%
Population 18+ reports having/had COPD	8%	9%	10%
Population 18+ reports having/had depression	23%	23%	23%
Population 18+ reports having/had diabetes	11%	12%	11%
Population 18+ reports having/had stroke	3%	4%	5%

Data Source: Vital Stats: Kentucky Cabinet for Health and Family Services Department of Public Health, Indiana Department of Health, 2015-2019. Health Behaviors and Health Outcomes: Centers for Disease Control, Behavioral Risk Factor Surveillance System, 2019. Note: CHD=coronary heart disease, COPD=chronic obstructive pulmonary disease.